

Guitar Solo.

W. L. Hayden

1835 - 1918

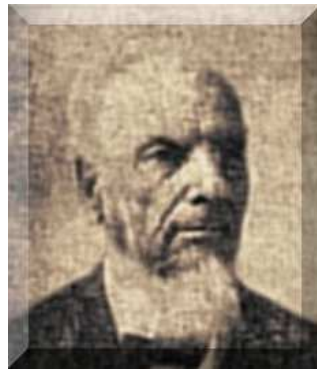

*Happy Farmer
Schottische*

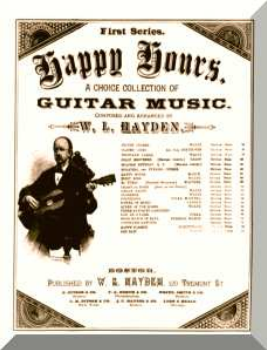

Happy Farmer Schottische

W. L. Hayden
1885

Guitar

mf

5

9

13

17

21

25

29

Transcription by Tony Wilkinson 2012.

33 *Marcato il Basso*

