

Guitar Solo.

W. L. Hayden

1835 - 1918

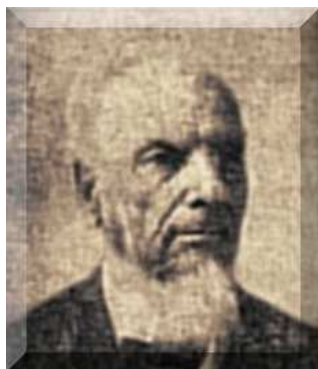

Chinese Galop
Op. 239

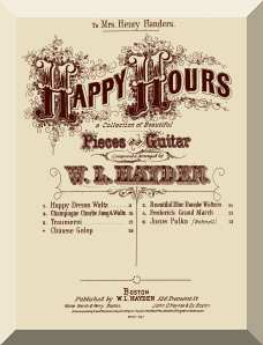

Chinese Galop

W. L. Hayden. Op. 239
1871

Con Spirito

Guitar

Transcription by Tony Wilkinson 2012.

free-scores.com

57

65

71

78

85

91

97

105
