

♩ = 132,000137

The tempo marking $\text{♩} = 132,000137$ is repeated at the bottom of the score.

Perc.

J. Gtr.

J. Gtr.

E. Clav.

Solo

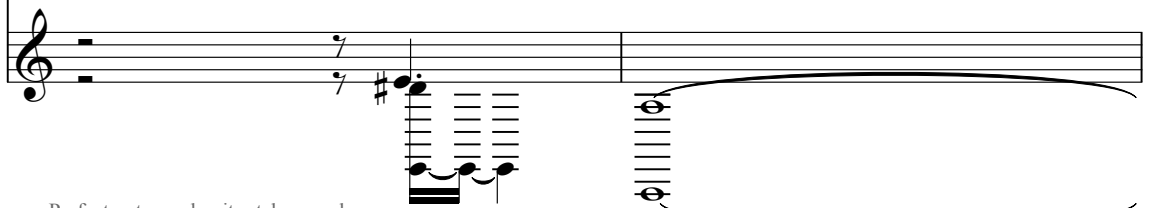

5

Alto Sax.

Bar. Tpt.

Tbn.

Perc.

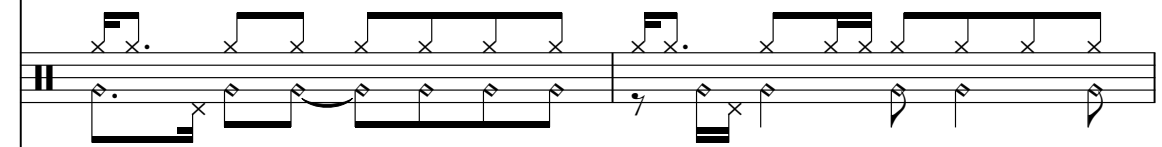

J. Gtr.

J. Gtr.

E. Clav.

Solo

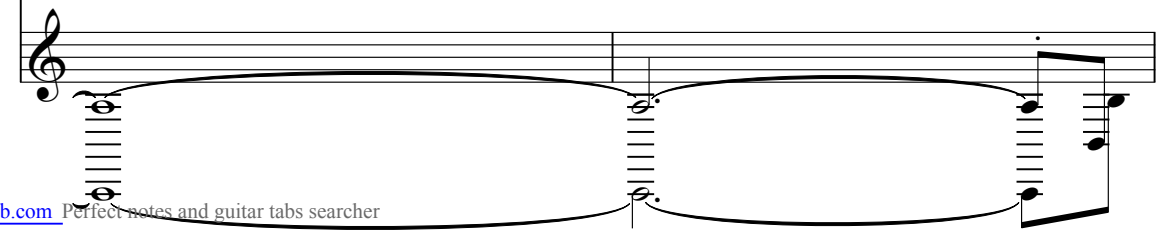

11

B. Fl.

Perc.

J. Gtr.

J. Gtr.

E. Clav.

Organ

Lead 5

Solo

15

B. Fl.

Perc.

J. Gtr.

J. Gtr.

E. Clav.

Organ

Solo

Detailed description of the musical score: The score is for page 7, measures 15 and 16. The key signature is one sharp (F#). The B. Fl. part starts with a treble clef and a key signature of one sharp. It features a series of chords in the first half of measure 15, followed by a melodic line with a slur. The Perc. part includes a snare drum and cymbal. The J. Gtr. parts consist of chords and rhythmic patterns. The E. Clav. part has a complex rhythmic accompaniment. The Organ part features a melodic line with a slur. The Solo part has a melodic line with a slur.

17

Alto Sax.

Bar. Tpt.

Tbn.

Perc.

J. Gtr.

J. Gtr.

E. Clav.

Organ

Solo

19

21

B. Fl.

Bar. Tpt.

Perc.

J. Gtr.

J. Gtr.

E. Bass

E. Clav.

Organ

Lead 5

23

B. Fl.

Perc.

J. Gtr.

J. Gtr.

E. Bass

E. Clav.

Organ

Lead 5

25

B. Fl.

Perc.

J. Gtr.

J. Gtr.

E. Bass

E. Clav.

Organ

Lead 5

27

B. Fl.

Perc.

J. Gtr.

J. Gtr.

E. Bass

E. Clav.

Organ

Lead 5

Detailed description of the musical score: The score is for page 13, starting at measure 27. It features seven staves. The B. Fl. staff has a whole rest. The Perc. staff has a complex rhythmic pattern with 'x' marks. The J. Gtr. staff has chords and rhythmic patterns. The E. Bass staff has a melodic line. The E. Clav. staff has a complex rhythmic pattern. The Organ staff has a simple melodic line. The Lead 5 staff has a simple melodic line.

29

B. Fl.

Perc.

J. Gtr.

J. Gtr.

E. Bass

E. Clav.

Organ

Lead 5

31

B. Fl.

Perc.

J. Gtr.

J. Gtr.

E. Bass

E. Clav.

Organ

Lead 5

33

B. Fl.

Perc.

J. Gtr.

J. Gtr.

E. Bass

E. Clav.

Organ

Lead 5

35

B. Fl.

Perc.

J. Gtr.

J. Gtr.

E. Bass

E. Clav.

Organ

Lead 5

Solo

37

Perc.

J. Gtr.

J. Gtr.

E. Bass

E. Clav.

Organ

Lead 5

Solo

39

B. Fl.

Perc.

J. Gtr.

J. Gtr.

E. Bass

E. Clav.

Organ

Lead 5

Solo

41

Perc.

J. Gtr.

J. Gtr.

E. Bass

E. Clav.

Organ

Lead 5

Solo

43

B. Fl.

Perc.

J. Gtr.

J. Gtr.

E. Bass

E. Clav.

Organ

Lead 5

Solo

45

Alto Sax.

Bar. Tpt.

Tbn.

Perc.

J. Gtr.

J. Gtr.

E. Bass

E. Clav.

Organ

Lead 5

Solo

47

B. Fl.

Perc.

J. Gtr.

J. Gtr.

E. Bass

E. Clav.

Organ

Lead 5

Solo

49

Alto Sax.

Bar. Tpt.

Tbn.

Perc.

J. Gtr.

J. Gtr.

E. Bass

E. Clav.

Lead 5

Solo

51

Perc.

J. Gtr.

J. Gtr.

E. Bass

E. Clav.

Organ

Lead 5

53

B. Fl.

Perc.

J. Gtr.

J. Gtr.

E. Bass

E. Clav.

Organ

Lead 5

55

B. Fl.

Alto Sax.

Bar. Tpt.

Tbn.

Perc.

J. Gtr.

J. Gtr.

E. Bass

E. Clav.

Organ

Lead 5

57

B. Fl.

Perc.

J. Gtr.

J. Gtr.

E. Bass

E. Clav.

Organ

Lead 5

59

B. Fl.

Alto Sax.

Bar. Tpt.

Tbn.

Perc.

J. Gtr.

J. Gtr.

E. Bass

E. Clav.

Organ

Lead 5

61

B. Fl.

Alto Sax.

Bar. Tpt.

Tbn.

Perc.

J. Gtr.

J. Gtr.

E. Bass

E. Clav.

Organ

Lead 5

63

B. Fl.

Alto Sax.

Bar. Tpt.

Tbn.

Perc.

J. Gtr.

J. Gtr.

E. Bass

E. Clav.

Organ

Lead 5

65

B. Fl.

Alto Sax.

Bar. Tpt.

Tbn.

Perc.

J. Gtr.

J. Gtr.

E. Bass

E. Clav.

Organ

Lead 5

67

B. Fl.

Alto Sax.

Bar. Tpt.

Tbn.

Perc.

J. Gtr.

J. Gtr.

E. Bass

E. Clav.

Organ

Lead 5

Solo

69

Perc.

J. Gtr.

J. Gtr.

E. Bass

E. Clav.

Lead 5

Solo

71

B. Fl.

Perc.

J. Gtr.

J. Gtr.

E. Bass

E. Clav.

Organ

Lead 5

Solo

73

B. Fl.

Alto Sax.

Bar. Tpt.

Tbn.

Perc.

J. Gtr.

J. Gtr.

E. Bass

E. Clav.

Organ

Lead 5

Solo

- Perc. (Percussion):** Features a complex rhythmic pattern with various note values and rests.

75

B. Fl.

Alto Sax.

Bar. Tpt.

Tbn.

Perc.

J. Gtr.

J. Gtr.

E. Bass

E. Clav.

Organ

Lead 5

Solo

77

B. Fl.

Alto Sax.

Bar. Tpt.

Tbn.

Perc.

J. Gtr.

J. Gtr.

E. Bass

E. Clav.

Organ

Lead 5

79

B. Fl.

Alto Sax.

Bar. Tpt.

Tbn.

Perc.

J. Gtr.

J. Gtr.

E. Bass

E. Clav.

Organ

Lead 5

Solo

81

B. Fl.

Alto Sax.

Bar. Tpt.

Tbn.

Perc.

J. Gtr.

J. Gtr.

E. Bass

E. Clav.

Organ

Lead 5

Solo

83

B. Fl.

Alto Sax.

Bar. Tpt.

Tbn.

Perc.

J. Gtr.

J. Gtr.

E. Bass

E. Clav.

Lead 5

Solo

85

B. Fl.

Alto Sax.

Bar. Tpt.

Tbn.

Perc.

J. Gtr.

J. Gtr.

E. Bass

E. Clav.

Organ

Lead 5

Solo

87

Perc.

J. Gtr.

J. Gtr.

E. Bass

E. Clav.

Organ

Lead 5

89

B. Fl.

Perc.

J. Gtr.

J. Gtr.

E. Bass

E. Clav.

Organ

Lead 5

Solo

91

Alto Sax.

Bar. Tpt.

Tbn.

Perc.

J. Gtr.

J. Gtr.

E. Bass

E. Clav.

Lead 5

Solo

93

B. Fl.

Perc.

J. Gtr.

J. Gtr.

E. Bass

E. Clav.

Organ

Lead 5

Solo

95

B. Fl.

Alto Sax.

Bar. Tpt.

Tbn.

Perc.

J. Gtr.

J. Gtr.

E. Bass

E. Clav.

Organ

Lead 5

97

B. Fl.

Perc.

J. Gtr.

J. Gtr.

E. Bass

E. Clav.

Organ

Lead 5

Solo

99

B. Fl.

Alto Sax.

Bar. Tpt.

Tbn.

Perc.

J. Gtr.

J. Gtr.

E. Bass

E. Clav.

Organ

Lead 5

Solo

101

B. Fl.

Perc.

J. Gtr.

J. Gtr.

E. Bass

E. Clav.

Organ

Lead 5

Solo

103

B. Fl.

Alto Sax.

Bar. Tpt.

Tbn.

Perc.

J. Gtr.

J. Gtr.

E. Bass

E. Clav.

Organ

Lead 5

105

B. Fl.

Perc.

J. Gtr.

J. Gtr.

E. Bass

E. Clav.

Organ

Lead 5

Solo

107

B. Fl.

Alto Sax.

Bar. Tpt.

Tbn.

Perc.

J. Gtr.

J. Gtr.

E. Bass

E. Clav.

Organ

Lead 5

Solo

109

B. Fl.

Perc.

J. Gtr.

J. Gtr.

J. Gtr.

J. Gtr.

E. Bass

E. Clav.

Organ

Lead 5

Solo

111

B. Fl.

Alto Sax.

Bar. Tpt.

Tbn.

Perc.

J. Gtr.

J. Gtr.

J. Gtr.

E. Bass

E. Clav.

Organ

Lead 5

113

Alto Sax.

Bar. Tpt.

Tbn.

Perc.

J. Gtr.

J. Gtr.

J. Gtr.

J. Gtr.

E. Bass

E. Clav.

Organ

Lead 5

115

B. Fl.

Perc.

J. Gtr.

J. Gtr.

E. Bass

E. Clav.

Organ

Lead 5

117

Perc.

J. Gtr.

J. Gtr.

E. Bass

E. Clav.

Organ

Lead 5

119

B. Fl.

Perc.

J. Gtr.

J. Gtr.

E. Bass

E. Clav.

Organ

Lead 5

121

Perc.

J. Gtr.

J. Gtr.

E. Bass

E. Clav.

Organ

Lead 5

123

B. Fl.

Alto Sax.

Bar. Tpt.

Tbn.

Perc.

J. Gtr.

J. Gtr.

E. Bass

E. Clav.

Organ

Lead 5

125

B. Fl.

Alto Sax.

Bar. Tpt.

Tbn.

Perc.

J. Gtr.

J. Gtr.

E. Bass

E. Clav.

Organ

Lead 5

127

B. Fl.

Perc.

J. Gtr.

J. Gtr.

E. Bass

E. Clav.

Organ

Lead 5

129

B. Fl.

Alto Sax.

Bar. Tpt.

Tbn.

Perc.

J. Gtr.

J. Gtr.

E. Bass

E. Clav.

Organ

131

Alto Sax.

Bar. Tpt.

Tbn.

Perc.

J. Gtr.

J. Gtr.

E. Bass

E. Clav.

Organ

Lead 5

133

B. Fl.

Alto Sax.

Bar. Tpt.

Tbn.

Perc.

J. Gtr.

J. Gtr.

E. Bass

E. Clav.

Organ

Lead 5

Solo

135

Alto Sax.

Bar. Tpt.

Tbn.

Perc.

J. Gtr.

J. Gtr.

E. Bass

E. Clav.

Lead 5

Solo

137

B. Fl.

Alto Sax.

Bar. Tpt.

Tbn.

Perc.

J. Gtr.

J. Gtr.

E. Bass

E. Clav.

Organ

Lead 5

Solo

139

Alto Sax.

Bar. Tpt.

Tbn.

Perc.

J. Gtr.

J. Gtr.

E. Bass

E. Clav.

Lead 5

Solo

141

B. Fl.

Alto Sax.

Bar. Tpt.

Tbn.

Perc.

J. Gtr.

J. Gtr.

E. Bass

E. Clav.

Organ

Lead 5

Solo

143

B. Fl.

Alto Sax.

Bar. Tpt.

Tbn.

Perc.

J. Gtr.

J. Gtr.

E. Bass

E. Clav.

Organ

Lead 5

Solo

145

B. Fl.

Alto Sax.

Bar. Tpt.

Tbn.

Perc.

J. Gtr.

J. Gtr.

E. Bass

E. Clav.

Organ

Lead 5

Solo

147

B. Fl.

Alto Sax.

Bar. Tpt.

Tbn.

Perc.

J. Gtr.

J. Gtr.

E. Bass

E. Clav.

Organ

Lead 5

149

B. Fl.

Alto Sax.

Bar. Tpt.

Tbn.

Perc.

J. Gtr.

J. Gtr.

E. Bass

E. Clav.

Organ

Lead 5

Solo

151

B. Fl.

Alto Sax.

Bar. Tpt.

Tbn.

Perc.

J. Gtr.

J. Gtr.

J. Gtr.

J. Gtr.

E. Bass

E. Clav.

Organ

Lead 5

Solo

(Guitar fretboard diagram for Solo part)

153

B. Fl.

Alto Sax.

Bar. Tpt.

Tbn.

Perc.

J. Gtr.

J. Gtr.

J. Gtr.

J. Gtr.

E. Bass

E. Clav.

Organ

Lead 5

Solo

155

B. Fl.

Alto Sax.

Bar. Tpt.

Tbn.

Perc.

J. Gtr.

J. Gtr.

J. Gtr.

J. Gtr.

E. Bass

E. Clav.

Organ

Lead 5

157

Alto Sax.

Bar. Tpt.

Tbn.

Perc.

J. Gtr.

J. Gtr.

J. Gtr.

J. Gtr.

E. Bass

E. Clav.

Organ

Lead 5

Solo

6

159

B. Fl.

Perc.

J. Gtr.

J. Gtr.

E. Bass

E. Clav.

Organ

Lead 5

Solo

161

Perc.

J. Gtr.

J. Gtr.

E. Bass

E. Clav.

Organ

Lead 5

Solo

163

B. Fl.

Perc.

J. Gtr.

J. Gtr.

E. Bass

E. Clav.

Organ

Lead 5

165

B. Fl.

Alto Sax.

Bar. Tpt.

Tbn.

Perc.

J. Gtr.

J. Gtr.

E. Bass

E. Clav.

Organ

Lead 5

Solo

167

Alto Sax.

Bar. Tpt.

Tbn.

Perc.

J. Gtr.

E. Bass

Organ

Solo

- Alto Sax.**: A melodic line in treble clef with eighth-note patterns.
- Bar. Tpt.**: A melodic line in treble clef with eighth-note patterns.
- Tbn.**: A melodic line in bass clef with eighth-note patterns.
- Perc.**: A complex rhythmic pattern with accents, shown on a five-line staff.
- J. Gtr.**: Chords in treble clef with eighth-note rhythms.
- E. Bass**: A few notes in bass clef.
- Organ**: A melodic line in treble clef.
- Solo**: A few notes in treble clef.

169

B. Fl.

Alto Sax.

Bar. Tpt.

Tbn.

Perc.

J. Gtr.

E. Bass

Organ

Solo

171

Alto Sax.

Bar. Tpt.

Tbn.

Perc.

J. Gtr.

E. Bass

Organ

173

B. Fl.

Alto Sax.

Bar. Tpt.

Tbn.

Perc.

J. Gtr.

J. Gtr.

E. Bass

E. Clav.

Organ

Lead 5

Solo

175

Alto Sax.

Bar. Tpt.

Tbn.

Perc.

J. Gtr.

J. Gtr.

E. Bass

E. Clav.

Organ

Lead 5

Solo

177

B. Fl.

Alto Sax.

Bar. Tpt.

Tbn.

Perc.

J. Gtr.

J. Gtr.

E. Bass

E. Clav.

Organ

Lead 5

Solo

179

Alto Sax.

Bar. Tpt.

Tbn.

Perc.

J. Gtr.

J. Gtr.

E. Bass

E. Clav.

Lead 5

181

B. Fl.

Alto Sax.

Bar. Tpt.

Tbn.

Perc.

J. Gtr.

J. Gtr.

J. Gtr.

J. Gtr.

E. Bass

E. Clav.

Organ

Lead 5

Solo

183

B. Fl.

Alto Sax.

Bar. Tpt.

Tbn.

Perc.

J. Gtr.

J. Gtr.

J. Gtr.

J. Gtr.

E. Bass

E. Clav.

Organ

Solo

185

B. Fl.

Alto Sax.

Bar. Tpt.

Tbn.

Perc.

J. Gtr.

J. Gtr.

J. Gtr.

J. Gtr.

E. Bass

E. Clav.

Organ

Detailed description of the musical score: The score is for a jazz ensemble. It begins at measure 185. The B. Fl. part starts with a chordal figure. The Alto Sax., Bar. Tpt., and Tbn. parts have a similar rhythmic pattern. The Perc. part features a complex rhythmic pattern with a triplet. The four J. Gtr. staves have different parts: the first has a chordal pattern with a triplet, the second has a chordal pattern, the third has a melodic line, and the fourth has a melodic line. The E. Bass part has a melodic line. The E. Clav. part has a complex rhythmic pattern. The Organ part has a melodic line.

187

B. Fl.

Alto Sax.

Bar. Tpt.

Tbn.

Perc.

J. Gtr.

J. Gtr.

J. Gtr.

J. Gtr.

E. Bass

E. Clav.

Organ

189

B. Fl.

Alto Sax.

Bar. Tpt.

Tbn.

Perc.

J. Gtr.

J. Gtr.

J. Gtr.

J. Gtr.

E. Bass

E. Clav.

Organ

Solo

191

B. Fl.

Alto Sax.

Bar. Tpt.

Tbn.

Perc.

J. Gtr.

J. Gtr.

J. Gtr.

J. Gtr.

E. Bass

E. Clav.

Organ

Solo

3

193

B. Fl.

Alto Sax.

Bar. Tpt.

Tbn.

Perc.

J. Gtr.

J. Gtr.

J. Gtr.

J. Gtr.

E. Bass

E. Clav.

Organ

Solo

195

B. Fl.

Alto Sax.

Bar. Tpt.

Tbn.

Perc.

J. Gtr.

J. Gtr.

J. Gtr.

J. Gtr.

E. Bass

E. Clav.

Organ

197

B. Fl.

Alto Sax.

Bar. Tpt.

Tbn.

Perc.

J. Gtr.

J. Gtr.

J. Gtr.

J. Gtr.

E. Bass

E. Clav.

Organ

Solo

199 99

B. Fl.

Alto Sax.

Bar. Tpt.

Tbn.

Perc.

J. Gtr.

J. Gtr.

J. Gtr.

J. Gtr.

E. Bass

E. Clav.

Organ

Solo

3

201

B. Fl.

Alto Sax.

Bar. Tpt.

Tbn.

Perc.

J. Gtr.

J. Gtr.

J. Gtr.

J. Gtr.

E. Bass

E. Clav.

Organ

Solo

Bass Flute

♩ = 132,000137

11 2

17 5 2

27 2 2

34 2

40 3 2

48 5 2

58 2

64

67 2

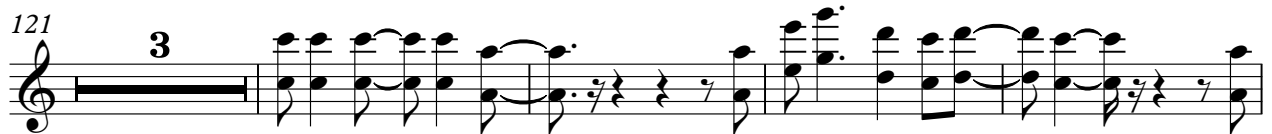
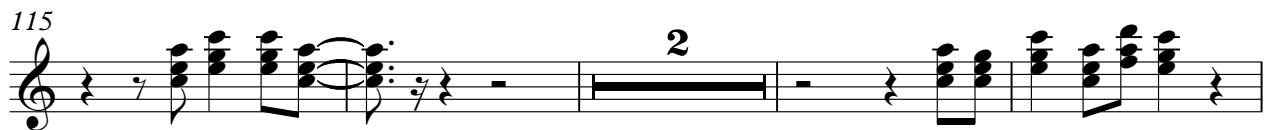
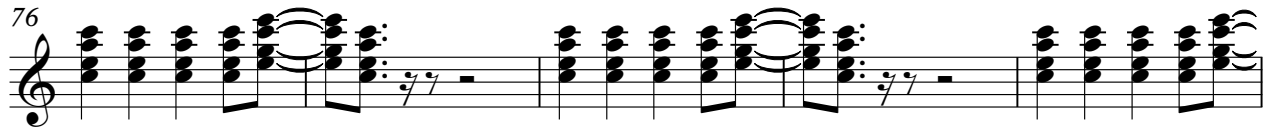
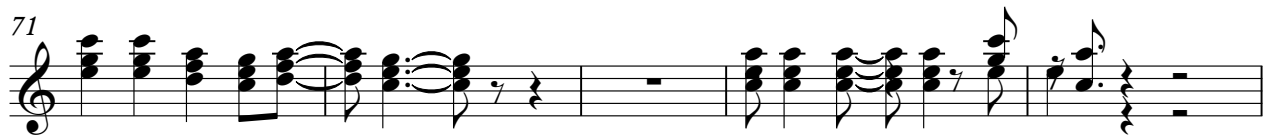

4

Bass Flute

198

Alto Saxophone

♩ = 132,000137

4

6

15

2

26

46

2

4

55

3

60

64

68

5

76

79

82

5

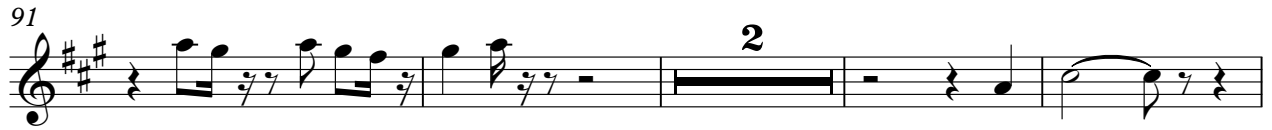

193

197

199

Baroque Trumpet

♩ = 132,000137

4

6

15

2

2

22

23

2

50

4

3

59

63

67

5

76

80

83

5

152

157

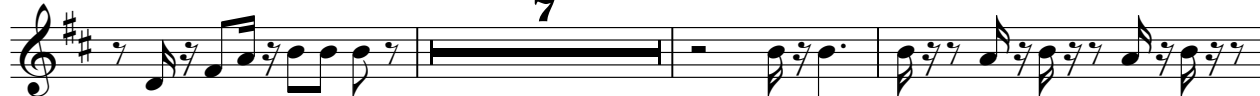

167

170

173

177

181

185

189

193

197

199

Trombone

♩ = 132,000137

4 6

15 26

46 2 4

55 3

61

65 5

73

78

82

86 5 2

95

2 2

103

2 2

111

9

123

3

129

133

137

2

142

146

150

193

197

199

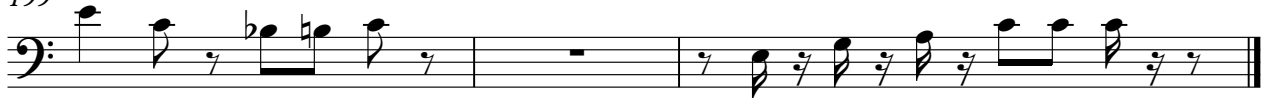

Percussion

♩ = 132,000137

5

8

11

14

18

21

23

25

27

V.S.

Percussion

29

31

33

36

38

41

43

45

47

49

51

53

55

57

59

61

63

65

67

69

V.S.

Percussion

72

74

76

78

80

83

85

87

89

91

93

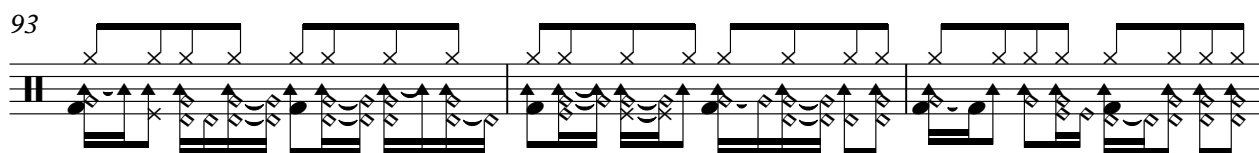

96

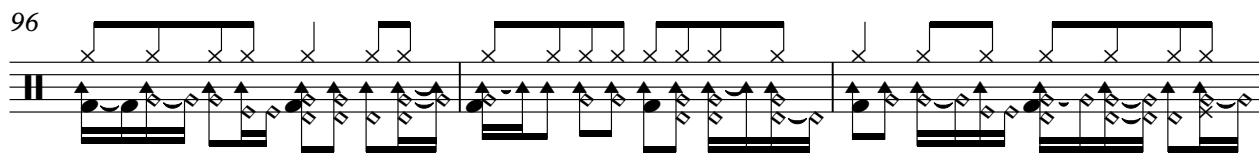

99

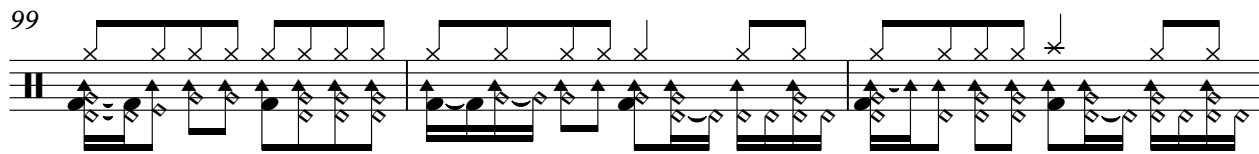

102

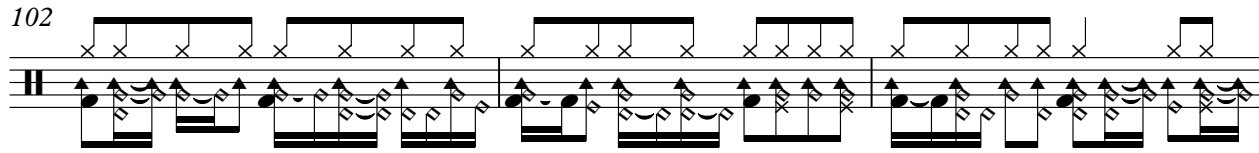

105

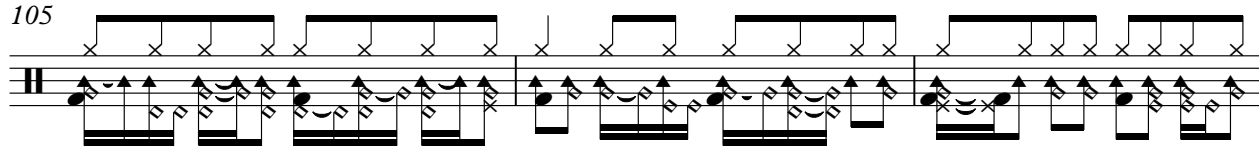

108

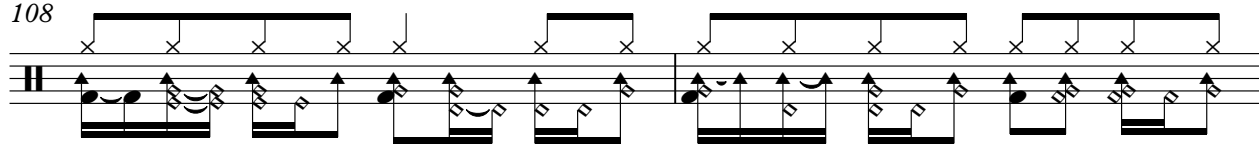

110

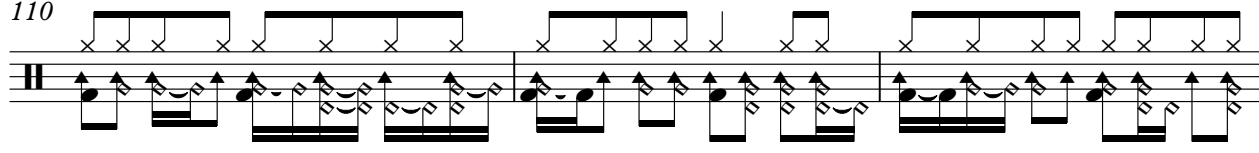

113

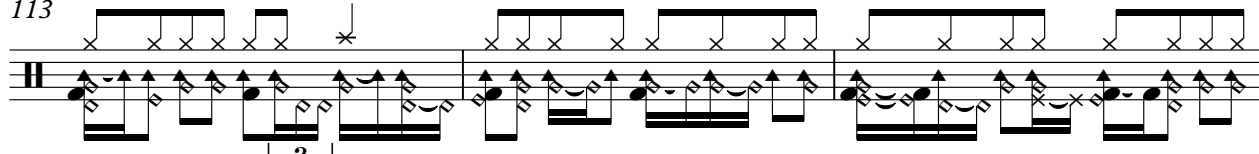

116

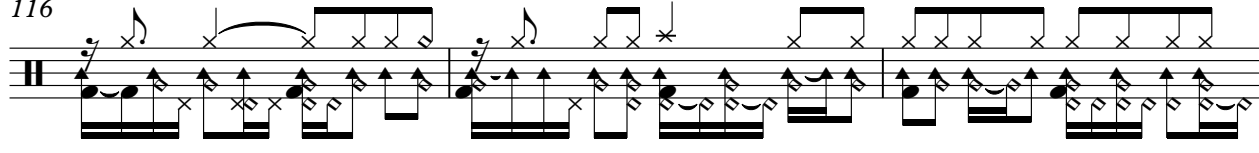

119

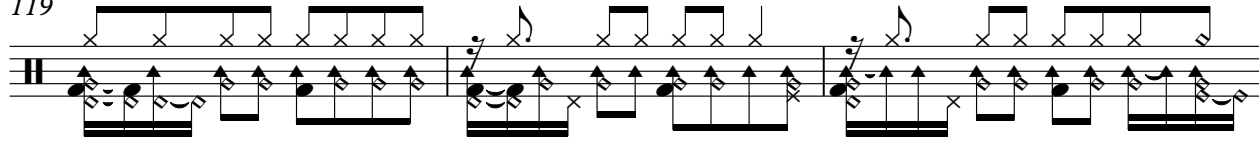

V.S.

122

125

128

131

134

137

139

142

145

147

150

153

155

157

159

162

165

168

171

174

V.S.

177

179

181

183

185

188

191

193

196

199

Jazz Guitar

♩ = 132,000137

5

9

13

17

21

25

29

33

37

V.S.

41

45

49

53

57

61

65

69

73

77

Jazz Guitar

♩ = 132,000137

4

7

10

13

16

19

22

25

28

V.S.

31

34

37

40

43

46

49

52

55

58

61

64

67

70

73

76

79

82

85

88

V.S.

124

127

130

133

136

139

142

145

148

151

V.S.

153

156

159

162

165

168

170

172

175

178

181

184

187

190

193

196

199

Jazz Guitar

♩ = 132,000137

109

112 38

152

155

158 24

184

187

190

193

196

V.S.

199

Jazz Guitar

♩ = 132,000137

109

112 **38**

152

156 **24**

182

186

189

193

196

199

Fretless Electric Bass

♩ = 132,000137

19

23

27

31

35

40

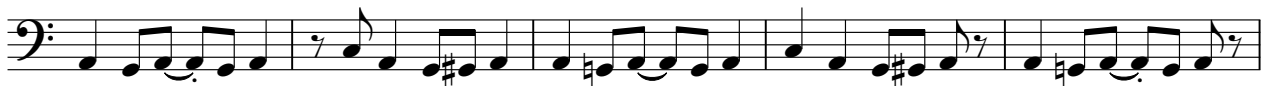

45

49

53

57

V.S.

61

65

69

73

77

81

85

90

94

98

102

106

110

114

118

122

126

175

179

183

187

191

195

199

14

16

18

20

22

24

26

28

30

32

34

36

38

40

42

44

46

48

50

52

54

56

58

60

62

64

66

68

70

72

74

76

78

80

82

84

86

88

90

92

94

96

98

100

102

104

106

108

110

112

114

116

118

120

122

124

126

128

130

132

134

136

138

140

142

144

146

148

150

152

V.S.

154

156

158

160

162

164

174

176

178

180

182

184

V.S.

186

188

190

192

194

196

198

200

Rock Organ

♩ = 132,000137

11 2

17

21

25

30 3

34

39

43 3

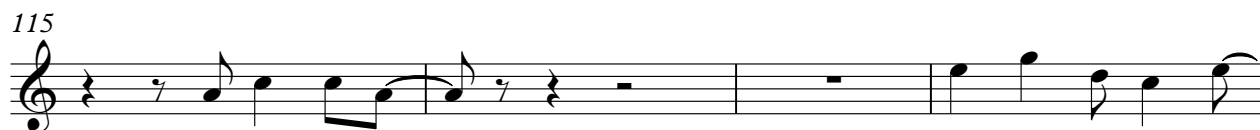
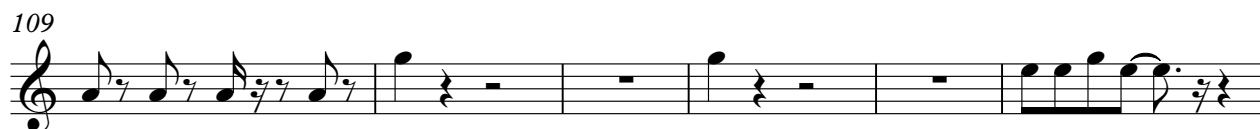
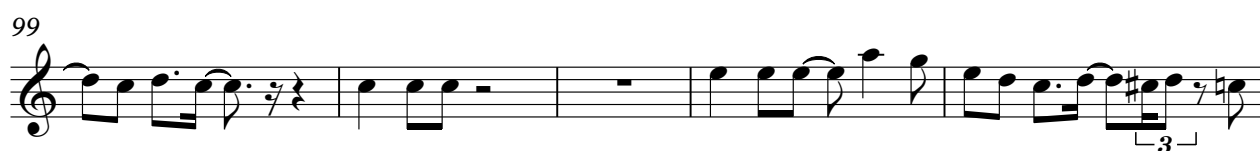

122

127

132

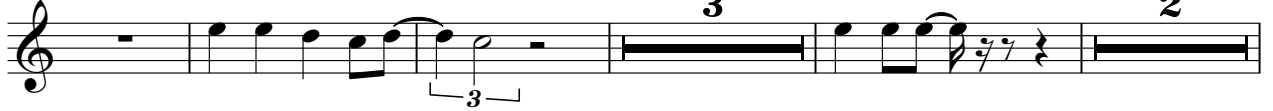

141

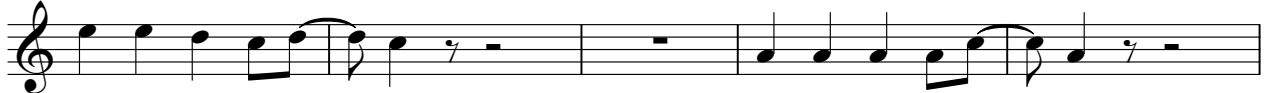

146

151

158

163

168

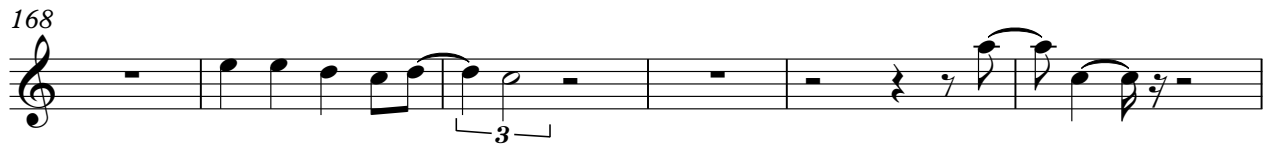

174

179

185

190

196

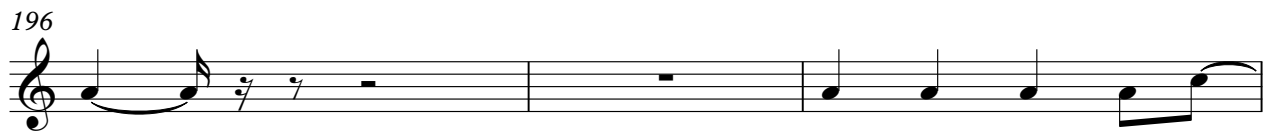

199

Lead 5 (Charang)

♩ = 132,000137

8

12

9

26

32

38

45

51

57

63

69

75

81

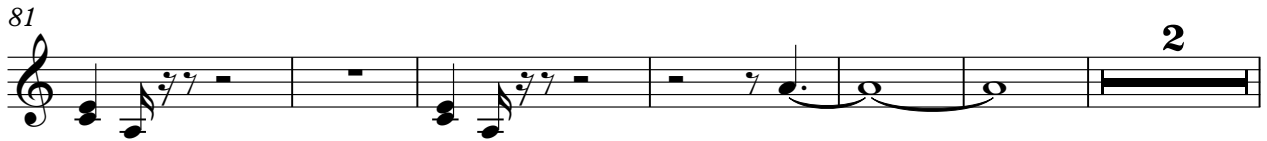

89

95

101

107

113

118

124

132

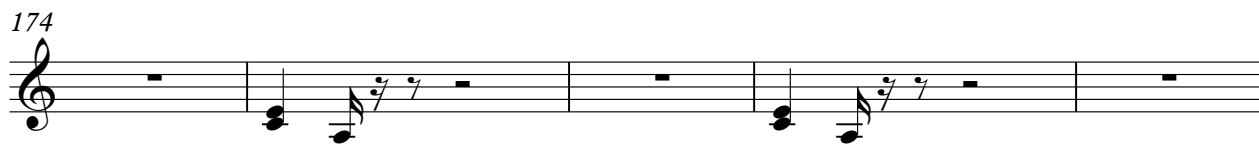

Solo

♩ = 132,000137

2

8

15

35

41

48

71

79

85

91

2

2

2

2

