

Rhythm (GS) 

SUB Rhythm (GS) 

N.S. Gt. (GS) 

808 Tom (GS) 

Warm Pad (GS) 

Violin (GS) 

Rhythm (GS) 

SUB Rhythm (GS) 

N.S. Gt. (GS) 

808 Tom (GS) 

Warm Pad (GS) 

Violin (GS) 

6

Rhythm (GS) 

SUB Rhythm (GS) 

N.S. Gt. (GS) 

808 Tom (GS) 

Warm Pad (GS) 

Violin (GS) 

7

Rhythm (GS) 

SUB Rhythm (GS) 

N.S. Gt. (GS) 

808 Tom (GS) 

Warm Pad (GS) 

Violin (GS) 

Rhythm (GS) 

SUB Rhythm (GS) 

N.S. Gt. (GS) 

808 Tom (GS) 

Slow Str. (GS) 

Warm Pad (GS) 

Violin (GS) 

Rhythm (GS) 

N.S. Gt. (GS) 

808 Tom (GS) 

Slow Str. (GS) 

Warm Pad (GS) 

Violin (GS) 

10

Alto Sax (GS)

Rhythm (GS)

SUB Rhythm (GS)

808 Tom (GS)

Slow Str. (GS)

Warm Pad (GS)

Violin (GS)

12

Alto Sax (GS)

Rhythm (GS)

SUB Rhythm (GS)

808 Tom (GS)

Slow Str. (GS)

Warm Pad (GS)

14

Alto Sax (GS)

Rhythm (GS)

SUB Rhythm (GS)

808 Tom (GS)

Slow Str. (GS)

Warm Pad (GS)

15

Alto Sax (GS)

Rhythm (GS)

SUB Rhythm (GS)

808 Tom (GS)

Slow Str. (GS)

Warm Pad (GS)

16

Alto Sax (GS)

Rhythm (GS)

SUB Rhythm (GS)

808 Tom (GS)

Slow Str. (GS)

Warm Pad (GS)

17

Alto Sax (GS)

Rhythm (GS)

SUB Rhythm (GS)

808 Tom (GS)

Slow Str. (GS)

Warm Pad (GS)

19

Alto Sax (GS)

Rhythm (GS)

SUB Rhythm (GS)

808 Tom (GS)

Slow Str. (GS)

Warm Pad (GS)

20

Alto Sax (GS)

Rhythm (GS)

SUB Rhythm (GS)

808 Tom (GS)

Slow Str. (GS)

Warm Pad (GS)

21

Alto Sax (GS)

Rhythm (GS)

808 Tom (GS)

Slow Str. (GS)

Warm Pad (GS)

22

Alto Sax (GS)

Rhythm (GS)

SUB Rhythm (GS)

808 Tom (GS)

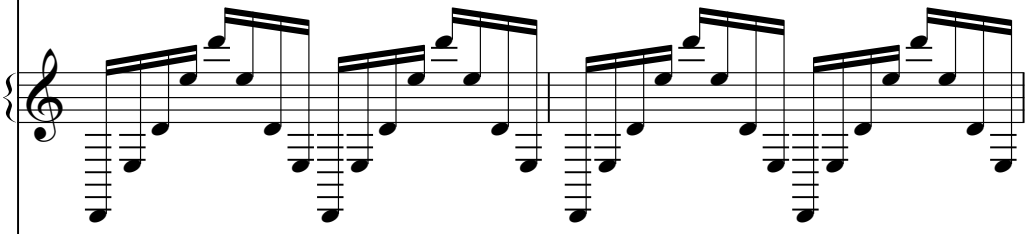

Slow Str. (GS)

Warm Pad (GS)

24

Alto Sax (GS)

Rhythm (GS)

SUB Rhythm (GS)

FingeredBs (GS)

808 Tom (GS)

Slow Str. (GS)

Warm Pad (GS)

Windchime (GS)

Detailed description of the musical score: The score is for page 11, starting at measure 24. It consists of eight staves. 1. Alto Sax (GS): Treble clef, one long note with a slur. 2. Rhythm (GS): Percussion staff with 'x' marks. 3. SUB Rhythm (GS): Treble clef, few notes. 4. FingeredBs (GS): Bass clef, few notes. 5. 808 Tom (GS): Treble clef, complex rhythmic pattern. 6. Slow Str. (GS): Treble clef, long note with a slur. 7. Warm Pad (GS): Treble clef, series of chords. 8. Windchime (GS): Percussion staff, long note with a slur.

26

Alto Sax (GS)

Rhythm (GS)

SUB Rhythm (GS)

N.S. Gt. (GS)

FingeredBs (GS)

808 Tom (GS)

Slow Str. (GS)

Warm Pad (GS)

Windchime (GS)

==== Resonance ====

==== Resonance ====

==== Resonance ====

Detailed description of the musical score: The score is for a multi-instrumental piece. It starts at measure 26. The Alto Sax part (GS) features a melodic line with a long note in the first measure. The Rhythm part (GS) consists of a series of 'x' marks on a staff, indicating a percussive pattern. The SUB Rhythm part (GS) has a more complex rhythmic pattern with notes and rests. The N.S. Gt. part (GS) shows a guitar line with a sharp key signature and a long note. The FingeredBs part (GS) has a bass line with a long note. The 808 Tom part (GS) features a rhythmic pattern of eighth notes. The Slow Str. part (GS) has a string part with a long note. The Warm Pad part (GS) has a series of chords. The Windchime part (GS) has a few notes.

28

Alto Sax (GS)

Rhythm (GS)

C.D. Gt. (GS)

SUB Rhythm (GS)

N.S. Gt. (GS)

FingeredBs (GS)

808 Tom (GS)

Slow Str. (GS)

Warm Pad (GS)

==== Resonance ====

30

Alto Sax (GS)

Rhythm (GS)

C.D. Gt. (GS)
T
A
B

5

SUB Rhythm (GS)

==== Resonance ====

N.S. Gt. (GS)

FingeredBs (GS)

808 Tom (GS)

Slow Str. (GS)

Warm Pad (GS)

31

Alto Sax (GS)

Rhythm (GS)

C.D. Gt. (GS)

SUB Rhythm (GS)

N.S. Gt. (GS)

FingeredBs (GS)

808 Tom (GS)

Slow Str. (GS)

Warm Pad (GS)

==== Resonance =====

32

Alto Sax (GS)

Rhythm (GS)

C.D. Gt. (GS)

SUB Rhythm (GS)

N.S. Gt. (GS)

FingeredBs (GS)

808 Tom (GS)

Slow Str. (GS)

Warm Pad (GS)

==== Resonance ====

33

Alto Sax (GS)

Rhythm (GS)

C.D. Gt. (GS)

SUB Rhythm (GS) ===== Resonance =====

N.S. Gt. (GS)

FingeredBs (GS)

808 Tom (GS)

Slow Str. (GS)

Warm Pad (GS)

35

Alto Sax (GS)

Rhythm (GS)

C.D. Gt. (GS)

SUB Rhythm (GS)

N.S. Gt. (GS)

FingeredBs (GS)

808 Tom (GS)

Slow Str. (GS)

Warm Pad (GS)

==== Resonance ====

36

Alto Sax (GS)

Rhythm (GS)

SUB Rhythm (GS)

N.S. Gt. (GS)

FingeredBs (GS)

808 Tom (GS)

Slow Str. (GS)

Warm Pad (GS)

==== Resonance ====

37

Alto Sax (GS)

Rhythm (GS)

C.D. Gt. (GS)

SUB Rhythm (GS)

N.S. Gt. (GS)

FingeredBs (GS)

808 Tom (GS)

Slow Str. (GS)

Warm Pad (GS)

==== Resonance ====

38

Alto Sax (GS)

Rhythm (GS)

C.D. Gt. (GS)

SUB Rhythm (GS)

N.S. Gt. (GS)

FingeredBs (GS)

808 Tom (GS)

Slow Str. (GS)

Warm Pad (GS)

==== Resonance ====

40

Alto Sax (GS)

Rhythm (GS)

C.D. Gt. (GS)

SUB Rhythm (GS)

N.S. Gt. (GS)

FingeredBs (GS)

808 Tom (GS)

Slow Str. (GS)

Warm Pad (GS)

==== Resonance ====

42

Ocarina (GS)

Alto Sax (GS)

Rhythm (GS)

C.D. Gt. (GS)

N.S. Gt. (GS)

FingeredBs (GS)

808 Tom (GS)

Warm Pad (GS)

Violin (GS)

44

Ocarina (GS)

Alto Sax (GS)

Rhythm (GS)

SUB Rhythm (GS)

N.S. Gt. (GS)

FingeredBs (GS)

808 Tom (GS)

Warm Pad (GS)

Violin (GS)

45

Ocarina (GS)

Alto Sax (GS)

Rhythm (GS)

N.S. Gt. (GS)

FingeredBs (GS)

808 Tom (GS)

Warm Pad (GS)

Violin (GS)

46

Ocarina (GS)

Alto Sax (GS)

Rhythm (GS)

SUB Rhythm (GS)

N.S. Gt. (GS)

FingeredBs (GS)

808 Tom (GS)

Warm Pad (GS)

Violin (GS)

47

Ocarina (GS)

Alto Sax (GS)

Rhythm (GS)

N.S. Gt. (GS)

FingeredBs (GS)

808 Tom (GS)

Warm Pad (GS)

Violin (GS)

48

Ocarina (GS)

Alto Sax (GS)

Rhythm (GS)

C.D. Gt. (GS)

SUB Rhythm (GS)

N.S. Gt. (GS)

FingeredBs (GS)

808 Tom (GS)

Slow Str. (GS)

Warm Pad (GS)

Violin (GS)

49

Alto Sax (GS)

Rhythm (GS)

C.D. Gt. (GS)

SUB Rhythm (GS)

N.S. Gt. (GS)

FingeredBs (GS)

808 Tom (GS)

Slow Str. (GS)

Warm Pad (GS)

Violin (GS)

==== NRPN NULL ====

50

Ocarina (GS)

Alto Sax (GS)

Rhythm (GS)

C.D. Gt. (GS)

N.S. Gt. (GS)

FingeredBs (GS)

808 Tom (GS)

Warm Pad (GS)

Violin (GS)

52

Ocarina (GS)

Alto Sax (GS)

Rhythm (GS)

C.D. Gt. (GS)
T 2
A 4
B

N.S. Gt. (GS)

FingeredBs (GS)

808 Tom (GS)

Warm Pad (GS)

Violin (GS)

53

Ocarina (GS)

Alto Sax (GS)

Rhythm (GS)

C.D. Gt. (GS)

N.S. Gt. (GS)

FingeredBs (GS)

808 Tom (GS)

Warm Pad (GS)

Violin (GS)

54

Ocarina (GS)

Alto Sax (GS)

Rhythm (GS)

C.D. Gt. (GS)

N.S. Gt. (GS)

FingeredBs (GS)

808 Tom (GS)

Warm Pad (GS)

Violin (GS)

55

Ocarina (GS)

Alto Sax (GS)

Rhythm (GS)

C.D. Gt. (GS)

N.S. Gt. (GS)

FingeredBs (GS)

808 Tom (GS)

Slow Str. (GS)

Warm Pad (GS)

Violin (GS)

T 2 2 2 2 2 1 4 1 5 5 5 5
 A 2 2 2 2 2 1 4 1 7 7 7 7
 B

57

Ocarina (GS)

Alto Sax (GS)

Rhythm (GS)

C.D. Gt. (GS)

N.S. Gt. (GS)

FingeredBs (GS)

808 Tom (GS)

Slow Str. (GS)

Warm Pad (GS)

Piano 2 (GS)

59

Alto Sax (GS)

Rhythm (GS)

C.D. Gt. (GS)

N.S. Gt. (GS)

FingeredBs (GS)

808 Tom (GS)

Slow Str. (GS)

Warm Pad (GS)

Violin (GS)

Piano 2 (GS)

61

Alto Sax (GS)

Rhythm (GS)

C.D. Gt. (GS)

N.S. Gt. (GS)

FingeredBs (GS)

808 Tom (GS)

Slow Str. (GS)

Warm Pad (GS)

Violin (GS)

Piano 2 (GS)

62

Alto Sax (GS)

Rhythm (GS)

C.D. Gt. (GS)

N.S. Gt. (GS)

FingeredBs (GS)

808 Tom (GS)

Slow Str. (GS)

Warm Pad (GS)

Violin (GS)

Piano 2 (GS)

63

Alto Sax (GS)

Rhythm (GS)

C.D. Gt. (GS)
T
A 4
B

N.S. Gt. (GS)

FingeredBs (GS)

808 Tom (GS)

Slow Str. (GS)

Warm Pad (GS)

Violin (GS)

Piano 2 (GS)

64

Alto Sax (GS)

Rhythm (GS)

C.D. Gt. (GS)

N.S. Gt. (GS)

FingeredBs (GS)

808 Tom (GS)

Slow Str. (GS)

Warm Pad (GS)

Violin (GS)

Piano 2 (GS)

65

Alto Sax (GS)

Rhythm (GS)

C.D. Gt. (GS)

N.S. Gt. (GS)

FingeredBs (GS)

SynVox (GS)

808 Tom (GS)

Slow Str. (GS)

Warm Pad (GS)

Violin (GS)

Piano 2 (GS)

67

Alto Sax (GS)

Rhythm (GS)

C.D. Gt. (GS)

N.S. Gt. (GS)

FingeredBs (GS)

SynVox (GS)

808 Tom (GS)

Slow Str. (GS)

Warm Pad (GS)

Violin (GS)

Piano 2 (GS)

68

Alto Sax (GS)

Rhythm (GS)

C.D. Gt. (GS)

N.S. Gt. (GS)

FingeredBs (GS)

SynVox (GS)

808 Tom (GS)

Slow Str. (GS)

Warm Pad (GS)

Violin (GS)

Piano 2 (GS)

69

Alto Sax (GS)

Rhythm (GS)

C.D. Gt. (GS)

N.S. Gt. (GS)

FingeredBs (GS)

SynVox (GS)

808 Tom (GS)

Slow Str. (GS)

Warm Pad (GS)

Violin (GS)

Piano 2 (GS)

70

Alto Sax (GS)

Rhythm (GS)

C.D. Gt. (GS)

N.S. Gt. (GS)

FingeredBs (GS)

808 Tom (GS)

Slow Str. (GS)

Warm Pad (GS)

Violin (GS)

Piano 2 (GS)

72

Alto Sax (GS)

Rhythm (GS)

C.D. Gt. (GS)
T
A 2
B

N.S. Gt. (GS)

FingeredBs (GS)

SynVox (GS)

808 Tom (GS)

Slow Str. (GS)

Warm Pad (GS)

Violin (GS)

Piano 2 (GS)

73

Alto Sax (GS)

Rhythm (GS)

C.D. Gt. (GS)

N.S. Gt. (GS)

FingeredBs (GS)

SynVox (GS)

808 Tom (GS)

ReverseCym (GS)

Slow Str. (GS)

Warm Pad (GS)

Violin (GS)

Piano 2 (GS)

74

Ocarina (GS)

Alto Sax (GS)

Rhythm (GS)

C.D. Gt. (GS)

N.S. Gt. (GS)

FingeredBs (GS)

808 Tom (GS)

Warm Pad (GS)

Violin (GS)

Piano 2 (GS)

76

Ocarina (GS)

Alto Sax (GS)

Rhythm (GS)

C.D. Gt. (GS)
T
A 4
B

N.S. Gt. (GS)

FingeredBs (GS)

808 Tom (GS)

Warm Pad (GS)

Violin (GS)

Piano 2 (GS)

77

Ocarina (GS)

Alto Sax (GS)

Rhythm (GS)

C.D. Gt. (GS)

N.S. Gt. (GS)

FingeredBs (GS)

808 Tom (GS)

Warm Pad (GS)

Violin (GS)

Piano 2 (GS)

78

Ocarina (GS)

Alto Sax (GS)

Rhythm (GS)

C.D. Gt. (GS)

N.S. Gt. (GS)

FingeredBs (GS)

808 Tom (GS)

Warm Pad (GS)

Violin (GS)

Piano 2 (GS)

79

Ocarina (GS)

Alto Sax (GS)

Rhythm (GS)

C.D. Gt. (GS)
T
A 2
B

N.S. Gt. (GS)

FingeredBs (GS)

808 Tom (GS)

Warm Pad (GS)

Violin (GS)

Piano 2 (GS)

80

Ocarina (GS)

Alto Sax (GS)

Rhythm (GS)

C.D. Gt. (GS)

N.S. Gt. (GS)

FingeredBs (GS)

808 Tom (GS)

Slow Str. (GS)

Warm Pad (GS)

Violin (GS)

Piano 2 (GS)

81

Alto Sax (GS)

Rhythm (GS)

C.D. Gt. (GS)

N.S. Gt. (GS)

FingeredBs (GS)

808 Tom (GS)

Slow Str. (GS)

Warm Pad (GS)

Violin (GS)

Piano 2 (GS)

82

Ocarina (GS)

Alto Sax (GS)

Rhythm (GS)

C.D. Gt. (GS)

N.S. Gt. (GS)

FingeredBs (GS)

808 Tom (GS)

Warm Pad (GS)

Violin (GS)

Piano 2 (GS)

84

Ocarina (GS)

Alto Sax (GS)

Rhythm (GS)

C.D. Gt. (GS)
T 2
A 4
B

N.S. Gt. (GS)

FingeredBs (GS)

808 Tom (GS)

Warm Pad (GS)

Violin (GS)

Piano 2 (GS)

85

Ocarina (GS)

Alto Sax (GS)

Rhythm (GS)

C.D. Gt. (GS)

N.S. Gt. (GS)

FingeredBs (GS)

808 Tom (GS)

Warm Pad (GS)

Violin (GS)

Piano 2 (GS)

86

Ocarina (GS)

Alto Sax (GS)

Rhythm (GS)

C.D. Gt. (GS)

N.S. Gt. (GS)

FingeredBs (GS)

808 Tom (GS)

Warm Pad (GS)

Violin (GS)

Piano 2 (GS)

87

Ocarina (GS)

Alto Sax (GS)

Rhythm (GS)

C.D. Gt. (GS)

N.S. Gt. (GS)

FingeredBs (GS)

808 Tom (GS)

Slow Str. (GS)

Warm Pad (GS)

Violin (GS)

Piano 2 (GS)

- Rhythm (GS):** A drum part with 'x' marks for cymbals and notes for other drums.
- C.D. Gt. (GS):** A guitar tab with strings T, A, B and fret numbers: 2 2 2 2 2 1 4 1, 5 5 5, 7 7 7.
- N.S. Gt. (GS):** A guitar part with chords and melodic fragments.
- 808 Tom (GS):** A complex rhythmic pattern on a tom.

89

Alto Sax (GS)

Rhythm (GS)

C.D. Gt. (GS)

N.S. Gt. (GS)

FingeredBs (GS)

808 Tom (GS)

Slow Str. (GS)

Warm Pad (GS)

Violin (GS)

Piano 2 (GS)

91

Alto Sax (GS)

Rhythm (GS)

C.D. Gt. (GS)

N.S. Gt. (GS)

FingeredBs (GS)

Slow Str. (GS)

Warm Pad (GS)

Violin (GS)

93

Alto Sax (GS)

Rhythm (GS)

C.D. Gt. (GS)

N.S. Gt. (GS)

FingeredBs (GS)

Slow Str. (GS)

Warm Pad (GS)

Violin (GS)

Detailed description of the musical score for page 62, measures 93-94:

95

Alto Sax (GS)

Rhythm (GS)

C.D. Gt. (GS)

N.S. Gt. (GS)

FingeredBs (GS)

Slow Str. (GS)

Warm Pad (GS)

Violin (GS)

97

Alto Sax (GS)

Rhythm (GS)

C.D. Gt. (GS)

N.S. Gt. (GS)

FingeredBs (GS)

Slow Str. (GS)

Warm Pad (GS)

Violin (GS)

Piano 2 (GS)

==== Vib. Depth =====
==== Vib. Rate =====

99

FingeredBs (GS)

Slow Str. (GS)

Warm Pad (GS)

Violin (GS)

Piano 2 (GS)

100

FrenchHorn (GS)

FingeredBs (GS)

Slow Str. (GS)

Warm Pad (GS)

Violin (GS)

Piano 2 (GS)

102

FrenchHorn (GS)

Rhythm (GS)

C.D. Gt. (GS)

N.S. Gt. (GS)

FingeredBs (GS)

Slow Str. (GS)

Warm Pad (GS)

Violin (GS)

Piano 2 (GS)

104

Alto Sax (GS)

Rhythm (GS)

C.D. Gt. (GS)

N.S. Gt. (GS)

FingeredBs (GS)

SynVox (GS)

ReverseCym (GS)

Slow Str. (GS)

Warm Pad (GS)

Violin (GS)

Piano 2 (GS)

106

Alto Sax (GS)

SynVox (GS)

Slow Str. (GS)

Warm Pad (GS)

==== NRPN NULL ====
==== Vib. Depth ====
==== Vib. Delay ====
==== Vib. Rate =====

Violin (GS)

108

Alto Sax (GS)

SynVox (GS)

Slow Str. (GS)

Warm Pad (GS)

110

Alto Sax (GS)

Rhythm (GS)

C.D. Gt. (GS)

FingeredBs (GS)

Slow Str. (GS)

Warm Pad (GS)

Violin (GS)

112

Alto Sax (GS)

Rhythm (GS)

C.D. Gt. (GS)

T					
A	2	1	1	1	1
B	2	2	2	2	2

FingeredBs (GS)

Slow Str. (GS)

Warm Pad (GS)

Violin (GS)

114

Ocarina (GS)

Alto Sax (GS)

Rhythm (GS)

C.D. Gt. (GS)

N.S. Gt. (GS)

FingeredBs (GS)

808 Tom (GS)

Slow Str. (GS)

Warm Pad (GS)

Violin (GS)

Гьx/ьy,S,c
Б@İΔ ,P,Жα,Э(^;

116

Ocarina (GS)

Alto Sax (GS)

Rhythm (GS)

C.D. Gt. (GS)

N.S. Gt. (GS)

FingeredBs (GS)

808 Tom (GS)

Slow Str. (GS)

Warm Pad (GS)

Violin (GS)

Detailed description of the musical score: The score is for measures 116-120. The key signature is one sharp (F#). The Ocarina part features a melodic line with a triplet of eighth notes in measure 118. The Alto Sax part has a melodic line with some rests and a triplet of eighth notes in measure 118. The Rhythm part shows a complex rhythmic pattern with eighth and sixteenth notes. The C.D. Gt. part is a guitar tab with fret numbers 2, 4, and 4. The N.S. Gt. part features a complex chordal texture with many notes. The FingeredBs part has a melodic line with a triplet of eighth notes in measure 118. The 808 Tom part has a melodic line with a triplet of eighth notes in measure 118. The Slow Str. part has a melodic line with a triplet of eighth notes in measure 118. The Warm Pad part has a sustained chordal texture. The Violin part has a melodic line with a triplet of eighth notes in measure 118.

117

Ocarina (GS)

Alto Sax (GS)

Rhythm (GS)

C.D. Gt. (GS)

N.S. Gt. (GS)

FingeredBs (GS)

808 Tom (GS)

Slow Str. (GS)

Warm Pad (GS)

Violin (GS)

118

Ocarina (GS)
Alto Sax (GS)
Rhythm (GS)
C.D. Gt. (GS)
N.S. Gt. (GS)
FingeredBs (GS)
808 Tom (GS)
Slow Str. (GS)
Warm Pad (GS)
Violin (GS)

119

Ocarina (GS)

Alto Sax (GS)

Rhythm (GS)

C.D. Gt. (GS)

N.S. Gt. (GS)

FingeredBs (GS)

808 Tom (GS)

Slow Str. (GS)

Warm Pad (GS)

Violin (GS)

120

Ocarina (GS)

Alto Sax (GS)

Rhythm (GS)

C.D. Gt. (GS)

N.S. Gt. (GS)

FingeredBs (GS)

808 Tom (GS)

Slow Str. (GS)

Warm Pad (GS)

Violin (GS)

121

Ocarina (GS)

Alto Sax (GS)

Rhythm (GS)

C.D. Gt. (GS)

N.S. Gt. (GS)

FingeredBs (GS)

808 Tom (GS)

Slow Str. (GS)

Warm Pad (GS)

Violin (GS)

122

Alto Sax (GS)

Rhythm (GS)

C.D. Gt. (GS)

N.S. Gt. (GS)

FingeredBs (GS)

808 Tom (GS)

Slow Str. (GS)

Warm Pad (GS)

Violin (GS)

123

Ocarina (GS)

Alto Sax (GS)

Rhythm (GS)

C.D. Gt. (GS)

N.S. Gt. (GS)

FingeredBs (GS)

808 Tom (GS)

Slow Str. (GS)

Warm Pad (GS)

Violin (GS)

T 2
A 2
B 2 2 6 7 1 2

?

124

Ocarina (GS)
Alto Sax (GS)
Rhythm (GS)
C.D. Gt. (GS)
N.S. Gt. (GS)
FingeredBs (GS)
SynVox (GS)
808 Tom (GS)
Slow Str. (GS)
Warm Pad (GS)
Violin (GS)

125

Ocarina (GS)

Alto Sax (GS)

Rhythm (GS)

C.D. Gt. (GS)

T	2	2	1	1
A	4	4	2	2
B				

N.S. Gt. (GS)

FingeredBs (GS)

SynVox (GS)

808 Tom (GS)

Slow Str. (GS)

Warm Pad (GS)

Violin (GS)

126

Ocarina (GS)

Alto Sax (GS)

Rhythm (GS)

C.D. Gt. (GS)

T	1	1	4	4
A	2	2	5	5
B				

N.S. Gt. (GS)

FingeredBs (GS)

808 Tom (GS)

Slow Str. (GS)

Warm Pad (GS)

Violin (GS)

127

Ocarina (GS)

Alto Sax (GS)

Rhythm (GS)

C.D. Gt. (GS)

N.S. Gt. (GS)

FingeredBs (GS)

808 Tom (GS)

Slow Str. (GS)

Warm Pad (GS)

Violin (GS)

T											
A	4		2	2	1		2	2	2		2
B	5										

128

Ocarina (GS)

Alto Sax (GS)

Rhythm (GS)

C.D. Gt. (GS)

N.S. Gt. (GS)

FingeredBs (GS)

808 Tom (GS)

Slow Str. (GS)

Warm Pad (GS)

Violin (GS)

- C.D. Gt. (GS):** A guitar tab for the C.D. guitar, with fret numbers: 2, 1, 1, 4, 1, 1, 5, 5, 7, 7.

129

Ocarina (GS)

Alto Sax (GS)

Rhythm (GS)

C.D. Gt. (GS)

N.S. Gt. (GS)

FingeredBs (GS)

808 Tom (GS)

Slow Str. (GS)

Warm Pad (GS)

Violin (GS)

130

Ocarina (GS)

Alto Sax (GS)

Rhythm (GS)

C.D. Gt. (GS)

N.S. Gt. (GS)

FingeredBs (GS)

SynVox (GS)

808 Tom (GS)

Slow Str. (GS)

Warm Pad (GS)

Violin (GS)

TAB

5 5 2 5 5 2 2

3 3 3 3

131

Ocarina (GS)

Alto Sax (GS)

Rhythm (GS)

C.D. Gt. (GS)

N.S. Gt. (GS)

FingeredBs (GS)

SynVox (GS)

Slow Str. (GS)

Warm Pad (GS)

Violin (GS)

132

Ocarina (GS)

Alto Sax (GS)

Rhythm (GS)

C.D. Gt. (GS)

N.S. Gt. (GS)

FingeredBs (GS)

SynVox (GS)

Slow Str. (GS)

Warm Pad (GS)

133

Ocarina (GS)

Alto Sax (GS)

Rhythm (GS)

C.D. Gt. (GS)

N.S. Gt. (GS)

FingeredBs (GS)

SynVox (GS)

Slow Str. (GS)

Warm Pad (GS)

134

Ocarina (GS)

Alto Sax (GS)

Rhythm (GS)

C.D. Gt. (GS)

N.S. Gt. (GS)

FingeredBs (GS)

SynVox (GS)

Slow Str. (GS)

Warm Pad (GS)

135

Ocarina (GS)

Alto Sax (GS)

Rhythm (GS)

C.D. Gt. (GS)

N.S. Gt. (GS)

FingeredBs (GS)

SynVox (GS)

Slow Str. (GS)

Warm Pad (GS)

136

Ocarina (GS)

Alto Sax (GS)

Rhythm (GS)

C.D. Gt. (GS)

N.S. Gt. (GS)

FingeredBs (GS)

SynVox (GS)

Slow Str. (GS)

Warm Pad (GS)

137

Ocarina (GS)

Alto Sax (GS)

Rhythm (GS)

C.D. Gt. (GS)

N.S. Gt. (GS)

FingeredBs (GS)

SynVox (GS)

Slow Str. (GS)

Warm Pad (GS)

138

Ocarina (GS)

Alto Sax (GS)

Rhythm (GS)

C.D. Gt. (GS)

N.S. Gt. (GS)

FingeredBs (GS)

SynVox (GS)

Slow Str. (GS)

Warm Pad (GS)

139

Ocarina (GS)

Alto Sax (GS)

Rhythm (GS)

C.D. Gt. (GS)

N.S. Gt. (GS)

FingeredBs (GS)

SynVox (GS)

Slow Str. (GS)

Warm Pad (GS)

140

Ocarina (GS)

Alto Sax (GS)

Rhythm (GS)

C.D. Gt. (GS)

N.S. Gt. (GS)

FingeredBs (GS)

SynVox (GS)

Slow Str. (GS)

Warm Pad (GS)

141

Ocarina (GS)

Alto Sax (GS)

Rhythm (GS)

C.D. Gt. (GS)

N.S. Gt. (GS)

FingeredBs (GS)

SynVox (GS)

Slow Str. (GS)

Warm Pad (GS)

142

Ocarina (GS)

Alto Sax (GS)

Rhythm (GS)

C.D. Gt. (GS)

N.S. Gt. (GS)

FingeredBs (GS)

SynVox (GS)

Slow Str. (GS)

Warm Pad (GS)

143

Ocarina (GS)

Alto Sax (GS)

Rhythm (GS)

C.D. Gt. (GS)

N.S. Gt. (GS)

FingeredBs (GS)

SynVox (GS)

Slow Str. (GS)

Warm Pad (GS)

144

Ocarina (GS)

Alto Sax (GS)

Rhythm (GS)

C.D. Gt. (GS)

N.S. Gt. (GS)

FingeredBs (GS)

SynVox (GS)

Slow Str. (GS)

Warm Pad (GS)

145

Ocarina (GS)

Alto Sax (GS)

Rhythm (GS)

C.D. Gt. (GS)

N.S. Gt. (GS)

FingeredBs (GS)

SynVox (GS)

Slow Str. (GS)

Warm Pad (GS)

Violin (GS)

146

Ocarina (GS)

Alto Sax (GS)

Rhythm (GS)

C.D. Gt. (GS)

N.S. Gt. (GS)

FingeredBs (GS)

SynVox (GS)

Slow Str. (GS)

Warm Pad (GS)

Violin (GS)

147

Ocarina (GS)

Alto Sax (GS)

Rhythm (GS)

C.D. Gt. (GS)

N.S. Gt. (GS)

FingeredBs (GS)

SynVox (GS)

Slow Str. (GS)

Warm Pad (GS)

Violin (GS)

148

Ocarina (GS)

Alto Sax (GS)

Rhythm (GS)

C.D. Gt. (GS)

N.S. Gt. (GS)

FingeredBs (GS)

SynVox (GS)

Slow Str. (GS)

Warm Pad (GS)

Violin (GS)

149

Ocarina (GS)

Alto Sax (GS)

Rhythm (GS)

C.D. Gt. (GS)

N.S. Gt. (GS)

FingeredBs (GS)

SynVox (GS)

Slow Str. (GS)

Warm Pad (GS)

Violin (GS)

150

Ocarina (GS)

Alto Sax (GS)

Rhythm (GS)

C.D. Gt. (GS)

N.S. Gt. (GS)

FingeredBs (GS)

SynVox (GS)

Slow Str. (GS)

Warm Pad (GS)

Violin (GS)

151

Ocarina (GS)

Alto Sax (GS)

Rhythm (GS)

C.D. Gt. (GS)

N.S. Gt. (GS)

FingeredBs (GS)

SynVox (GS)

Slow Str. (GS)

Warm Pad (GS)

Violin (GS)

152

Ocarina (GS)

Alto Sax (GS)

Rhythm (GS)

C.D. Gt. (GS)

N.S. Gt. (GS)

FingeredBs (GS)

SynVox (GS)

Slow Str. (GS)

Warm Pad (GS)

Violin (GS)

153

Ocarina (GS)

Alto Sax (GS)

Rhythm (GS)

C.D. Gt. (GS)

N.S. Gt. (GS)

FingeredBs (GS)

SynVox (GS)

Slow Str. (GS)

Warm Pad (GS)

Violin (GS)

154

Ocarina (GS)

Alto Sax (GS)

Rhythm (GS)

C.D. Gt. (GS)

N.S. Gt. (GS)

FingeredBs (GS)

SynVox (GS)

Slow Str. (GS)

Warm Pad (GS)

Violin (GS)

155

Ocarina (GS)

Alto Sax (GS)

Rhythm (GS)

C.D. Gt. (GS)

N.S. Gt. (GS)

FingeredBs (GS)

SynVox (GS)

Slow Str. (GS)

Warm Pad (GS)

Violin (GS)

156

Ocarina (GS)

Alto Sax (GS)

Rhythm (GS)

C.D. Gt. (GS)

N.S. Gt. (GS)

FingeredBs (GS)

SynVox (GS)

Slow Str. (GS)

Warm Pad (GS)

Violin (GS)

157

Ocarina (GS)

Alto Sax (GS)

Rhythm (GS)

C.D. Gt. (GS)

N.S. Gt. (GS)

FingeredBs (GS)

SynVox (GS)

Slow Str. (GS)

Warm Pad (GS)

Violin (GS)

TAB

2 2 0 2

158

Ocarina (GS)

Alto Sax (GS)

Rhythm (GS)

C.D. Gt. (GS)

N.S. Gt. (GS)

FingeredBs (GS)

SynVox (GS)

Slow Str. (GS)

Warm Pad (GS)

Violin (GS)

0 2 3

T
A
B

159

Ocarina (GS)

Alto Sax (GS)

Rhythm (GS)

C.D. Gt. (GS)

N.S. Gt. (GS)

FingeredBs (GS)

SynVox (GS)

Slow Str. (GS)

Warm Pad (GS)

Violin (GS)

160

Ocarina (GS)

Alto Sax (GS)

Rhythm (GS)

C.D. Gt. (GS)

N.S. Gt. (GS)

FingeredBs (GS)

SynVox (GS)

Slow Str. (GS)

Warm Pad (GS)

Violin (GS)

161

Ocarina (GS)

Alto Sax (GS)

Rhythm (GS)

C.D. Gt. (GS)

N.S. Gt. (GS)

FingeredBs (GS)

SynVox (GS)

Slow Str. (GS)

Warm Pad (GS)

Violin (GS)

162

Ocarina (GS)

Alto Sax (GS)

Rhythm (GS)

C.D. Gt. (GS)

N.S. Gt. (GS)

FingeredBs (GS)

SynVox (GS)

Slow Str. (GS)

Warm Pad (GS)

Violin (GS)

163

Ocarina (GS)

Rhythm (GS)

C.D. Gt. (GS)

FingeredBs (GS)

SynVox (GS)

Slow Str. (GS)

Warm Pad (GS)

Violin (GS)

164

Ocarina (GS)

Rhythm (GS)

SynVox (GS)

Slow Str. (GS)

Warm Pad (GS)

Celine Dion - To Love You More

Alto Sax (GS)

♩ = 120,000000

9

14

20

27

33

39

45

50

55

61

V.S.

122

125

128

133

137

142

146

150

154

159

Celine Dion - To Love You More
FrenchHorn (GS)

♩ = 120,000000

99

102

62

Celine Dion - To Love You More

Rhythm (GS)

♩ = 120,000000

== Hi Hat Panpot ==

==== NRPN NULL =====

5/4

5

9

13

17

21

25

29

33

37

V.S.

2

Rhythm (GS)

41

45

49

53

57

61

65

69

73

77

81

85

89

92

95

99

111

116

118

120

122

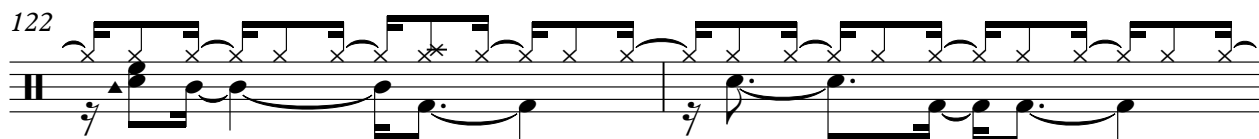

124

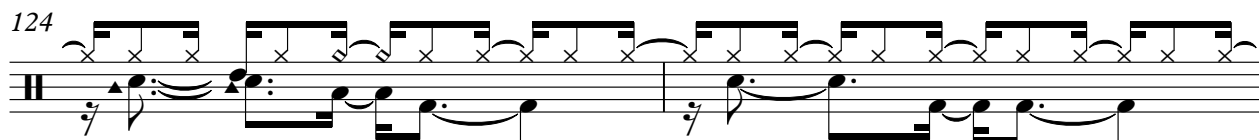

126

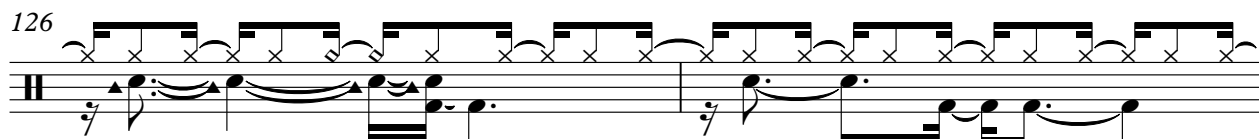

128

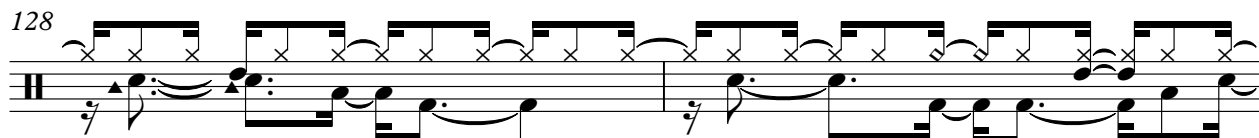

130

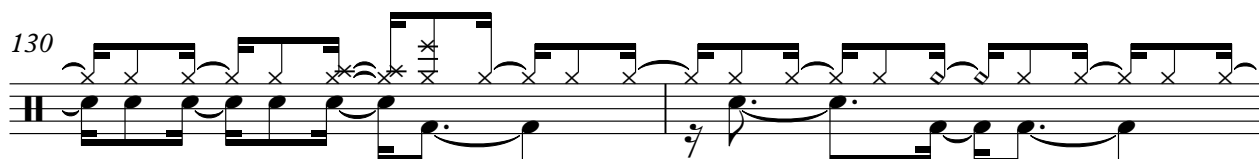

132

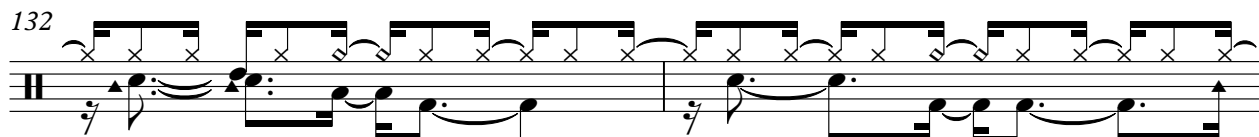

134

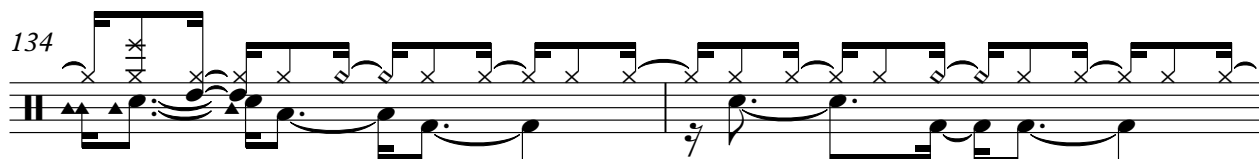

136

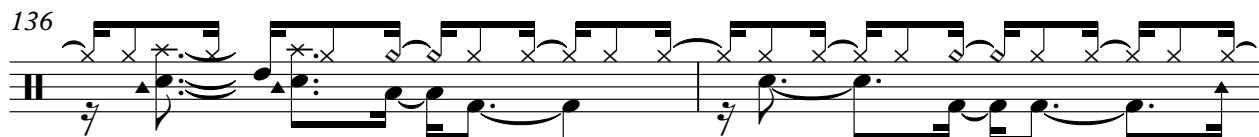

138

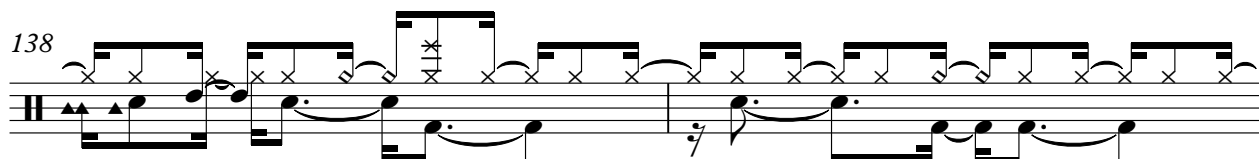

140

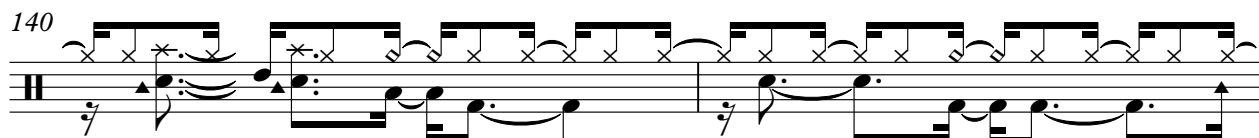

142

144

146

148

150

152

154

156

158

160

V.S.

6

Rhythm (GS)

162

163

Celine Dion - To Love You More

C.D. Gt. (GS)

♩ = 120,000000

27

E	0	4	4	0	7	5	4	7	5	2	2	2
B	0			0						2	2	2
G	1			1						2	2	2
D	[Barred]											
A										4	4	4
E												
A												

33

E	0	4	4	0	0	0				3	3	1	0
B	0			0	0								
G	1			1	1					0			
D													
A													
E													
A													

39

6

E	2	0	2	0	0	0	0	5	5	5
B				1	1	1		5	5	5
G				2	2	2		7	7	7
D	[Barred]									
A										
E										
A										

49

E	4	4	4										
B	5	5	5										
G	4	4	4										
D													
A													
E													
A													

55

E	2	2	2	2	1	1	5	5	5	5	5	5	5
B							5	5	5	5	5	5	5
G							7	7	7	7	7	7	7
D													
A													
E													
A													

60

E													
B	2												
G		2											
D			4										
A				4									
E					0								
A						0							

69

E													
B	0												
G		0											
D			0										
A				2									
E					2								
A						0							

78

E			5	5	5	4	4	4					
B			5	5	5	5	5	5					
G			7	7	7	4	4	4					
D													
A	0								2				1
E										2			2
A													

84

E	2				2	1	2	2	2	2	2	1	1
B													
G													
D													
A													
E													
A													

89

E	5	5											
B	5	5											
G	7	7											
D													
A													
E													
A													

V.S.

2 95

C.D. Gt. (GS)

4

T	0	0	0	0	0	0					
A	2										
B				2	2	2			2	0	5 3

105

4

T											
A											
B	0	4		3	2	2	2	1	1	1	1
				5	0	2	2	2	2	2	2
								2	2	2	2

114

T											
A				2	2	2	2	4	4	4	4
B	0	0	0	0	2	2	2	4	4	4	4
										0	0

119

T				5	5	5	4	4	4	4	
A	0	0	2	2	2	7	7	7	4	4	2 2
B											2 2

123

T	2	2	2	1	1	2	2	2	2	1	1
A	2	2	6	2	2	2	4	4	4	2	4
B			7							2	5
										4	5

127

T							5	5	5	5	5
A	4	2	2	1	2	2	2	2	2	2	2
B	5						2	1	1	4	1
							7	7	7	7	7

130

T	5	5	5			0	0	2	2	0	
A	2	2	2	2	2	2	2	2	2	2	
B											

134

T	0	2	2	0	0	5	5	5	5	5	
A	2	3	3	3	0	2	2	2	2	2	2
B											

137

T	5	5	5	5	5	5	5	5	5	0	0
A	2	2	2	2	2	2	2	2	2	2	2
B											

140

T	0	2	2	0	0	2	2	3	3	0	0
A											
B											

144

147

151

154

158

161

163

Celine Dion - To Love You More

N.S. Gt. (GS)

♩ = 120,000000

7 **16**

26

32

38

44

49

53

58

63

V.S.

67

72

77

82

86

91

96

105

116

119

122

125

128

131

134

138

141

144

148

152

V.S.

156

160

Celine Dion - To Love You More

FingeredBs (GS)

♩ = 120,000000

24

30

38

46

54

62

69

77

85

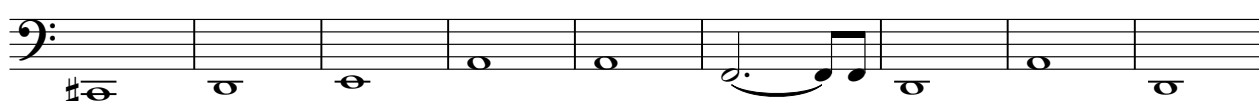

94

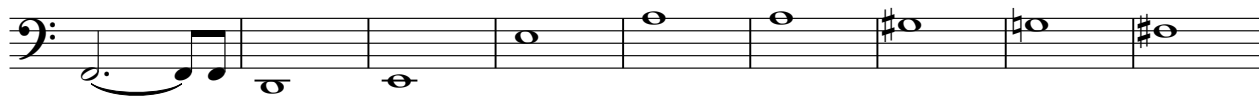

V.S.

Celine Dion - To Love You More

SynVox (GS)

♩ = 120,000000

65

70

2

31

106

14

124

4

131

135

140

144

148

152

V.S.

157

160

Celine Dion - To Love You More

808 Tom (GS)

♩ = 120,000000

4
6
8
10
12
14
16
18
20

V.S.

808 Tom (GS)

808 Tom (GS)

V.S.

808 Tom (GS)

82

84

86

88 24

114

116

118

120

122

124

V.S.

6

808 Tom (GS)

126

128

130

35

Celine Dion - To Love You More

ReverseCym (GS)

♩ = 120,000000 === DecayTime === ===== NRPN NULL =====
 === AttackTime === **71** === ReleaseTime ===

74 **31** **60**

Celine Dion - To Love You More

Slow Str. (GS)

♩ = 120,000000

7

14

22

31

39

6

6

56

65

72

6

6

Slow Str. (GS)

Slow Str. (GS)

140

145

150

155

159

162

Celine Dion - To Love You More

Warm Pad (GS)

♩ = 120,000000

=== Attack Time ===
=== Release Time ===
==== NRPN NULL =====
=====

V.S.

Warm Pad (GS)

79

87

96

105

108

110

112

115

119

123

126

130

133

136

140

143

147

150

154

157

V.S.

6

Warm Pad (GS)

160

163

Celine Dion - To Love You More

Violin (GS)

==== Vib. Delay =====

==== Vib. Depth =====

==== Vib. Rate =====

♩ = 120,000000
==== NRPN NULL =====

75

80

83

88

93

=== Vib. Depth ===

==== Vib. Rate ====

98

103

=== Vib. Delay ===

=== Vib. Depth ===

106

NRPN NULL

112

116

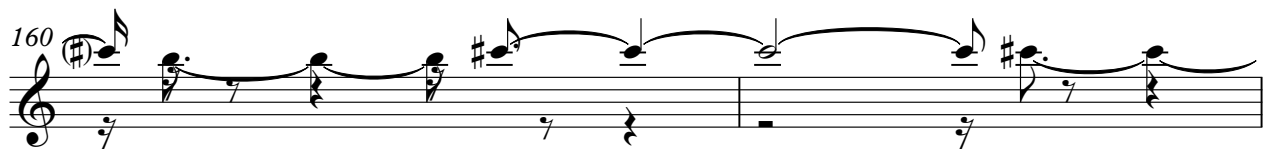
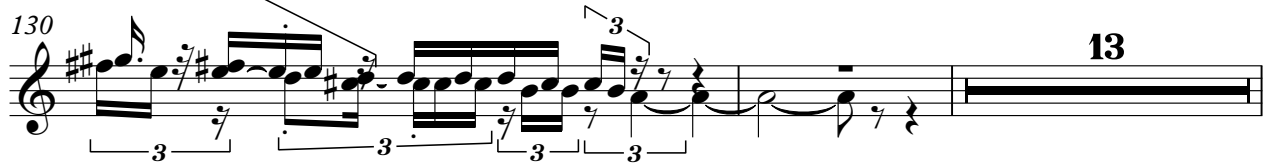
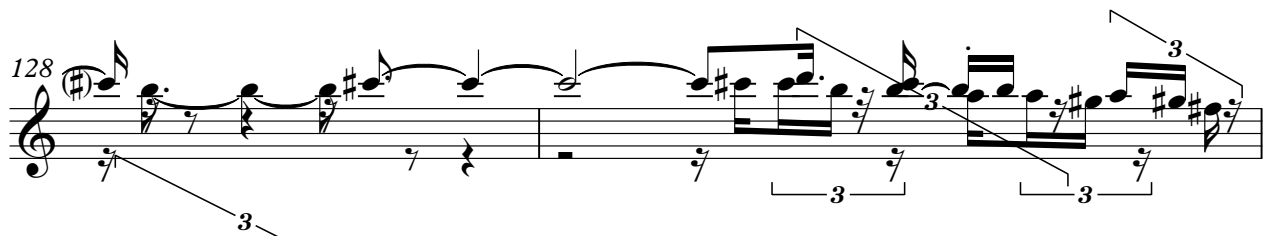

4

Violin (GS)

162

2

Celine Dion - To Love You More

Piano 2 (GS)

♩ = 120,000000

57

60

64

68

72

75

79

83

87

8

98

100

102

104

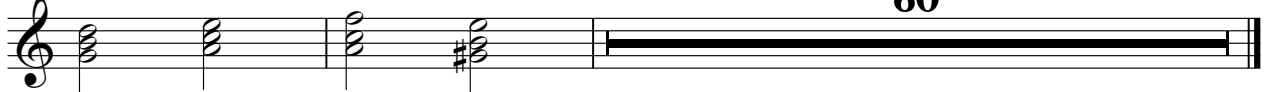

60

Celine Dion - To Love You More
Windchime (GS)

$\text{♩} = 120,000000$
