

Dr Dre - Dre Day

♩ = 203,999756

Recorder

Ocarina

Tenor sax

Trom.

"Dre Day" by

Doctor Dre

jazz guitar

Slap Bass

Elec. piano

Accordion

Synth Bass 2

Brightness

Strings

strings2

piano

♩ = 203,999756

copyright 1998 by Scott Bradlee

"Dre Day" by

Doctor Dre

piano

copyright 1998 by Scott Bradlee

10

"Dre Day" by

Doctor Dre

Slap Bass

copyright 1998 by Scott Bradlee

13

"Dre Day" by

Doctor Dre

Slap Bass

copyright 1998 by Scott Bradlee

16

Recorder

Trom.

"Dre Day" by

Doctor Dre

Slap Bass

Accordion

Strings

copyright 1998 by Scott Bradlee

19

Recorder

Trom.

"Dre Day" by

Doctor Dre

Original

Slap Bass

Accordion

Strings

copyright 1998 by Scott Bradlee

22

Recorder

Trom.

"Dre Day" by

Doctor Dre

Original

Slap Bass

Accordion

Strings

copyright 1998 by Scott Bradlee

25

Recorder

Trom.

"Dre Day" by

Doctor Dre

Original

Slap Bass

Accordion

Strings

copyright 1998 by Scott Bradlee

28

Recorder

Trom.

"Dre Day" by

Doctor Dre

Original

Slap Bass

Accordion

Strings

copyright 1998 by Scott Bradlee

3

30
Recorder

Trom.

"Dre Day" by

Doctor Dre

Original

Slap Bass

Accordion

Strings

33

Recorder

Ocarina

Trom.

"Dre Day" by

Doctor Dre

Original

Slap Bass

Elec. piano

Accordion

Synth Bass 2

Strings

piano

copyright 1998 by Scott Bradlee

36

Ocarina

"Dre Day" by

Doctor Dre

Elec. piano

Synth Bass 2

Brightness

piano

copyright 1998 by Scott Bradlee

39

Ocarina

"Dre Day" by

Doctor Dre

Elec. piano

Synth Bass 2

piano

copyright 1998 by Scott Bradlee

42

Ocarina

"Dre Day" by

Doctor Dre

Synth Bass 2

Brightness

piano

copyright 1998 by Scott Bradlee

44

Ocarina

"Dre Day" by

Doctor Dre

Synth Bass 2

Brightness

piano

copyright 1998 by Scott Bradlee

47

Ocarina

"Dre Day" by

Doctor Dre

Synth Bass 2

piano

copyright 1998 by Scott Bradlee

50

Ocarina

"Dre Day" by

Doctor Dre

Synth Bass 2

Brightness

piano

copyright 1998 by Scott Bradlee

53

Ocarina

"Dre Day" by

Doctor Dre

Synth Bass 2

Brightness

piano

copyright 1998 by Scott Bradlee

56

Ocarina

"Dre Day" by

Doctor Dre

Synth Bass 2

Brightness

piano

copyright 1998 by Scott Bradlee

59

Ocarina

"Dre Day" by

Doctor Dre

Synth Bass 2

piano

copyright 1998 by Scott Bradlee

62

Ocarina

"Dre Day" by

Doctor Dre

Synth Bass 2

Brightness

piano

copyright 1998 by Scott Bradlee

65

Recorder

Ocarina

Trom.

"Dre Day" by

Doctor Dre

Accordion

Synth Bass 2

Brightness

Strings

piano

copyright 1998 by Scott Bradlee

67

Recorder

Ocarina

Trom.

"Dre Day" by

Doctor Dre

Accordion

Synth Bass 2

Brightness

Strings

piano

copyright 1998 by Scott Bradlee

69

Recorder

Trom.

"Dre Day" by

Doctor Dre

Accordion

Synth Bass 2

Strings

piano

copyright 1998 by Scott Bradlee

71

Recorder

Trom.

"Dre Day" by

Doctor Dre

Slap Bass

Accordion

Synth Bass 2

Strings

piano

copyright 1998 by Scott Bradlee

73

Recorder

Trom.

"Dre Day" by

Doctor Dre

Slap Bass

Accordion

Synth Bass 2

Strings

piano

copyright 1998 by Scott Bradlee

74

Recorder

Trom.

"Dre Day" by

Doctor Dre

Slap Bass

Accordion

Synth Bass 2

Strings

piano

copyright 1998 by Scott Bradlee

76

Recorder

Trom.

"Dre Day" by

Doctor Dre

Accordion

Synth Bass 2

Strings

piano

copyright 1998 by Scott Bradlee

79

Recorder

Trom.

"Dre Day" by

Doctor Dre

Slap Bass

Accordion

Synth Bass 2

Strings

piano

copyright 1998 by Scott Bradlee

81

Recorder

Trom.

"Dre Day" by

Doctor Dre

Slap Bass

Accordion

Synth Bass 2

Strings

piano

copyright 1998 by Scott Bradlee

82

Recorder

Tenor sax

Trom.

"Dre Day" by

Doctor Dre

Slap Bass

Accordion

Synth Bass 2

Strings

piano

copyright 1998 by Scott Bradlee

83

Tenor sax

"Dre Day" by

Doctor Dre

jazz guitar

Slap Bass

Synth Bass 2

Strings

piano

copyright 1998 by Scott Bradlee

85

Tenor sax

"Dre Day" by

Doctor Dre

jazz guitar

Slap Bass

Elec. piano

copyright 1998 by Scott Bradlee

87

Tenor sax

"Dre Day" by

Doctor Dre

jazz guitar

Slap Bass

Elec. piano

copyright 1998 by Scott Bradlee

89

Tenor sax

"Dre Day" by

Doctor Dre

jazz guitar

Slap Bass

Elec. piano

copyright 1998 by Scott Bradlee

91

Tenor sax

"Dre Day" by

Doctor Dre

jazz guitar

Slap Bass

Elec. piano

copyright 1998 by Scott Bradlee

93

Tenor sax

"Dre Day" by

Doctor Dre

jazz guitar

Slap Bass

Elec. piano

copyright 1998 by Scott Bradlee

95

Tenor sax

"Dre Day" by

Doctor Dre

jazz guitar

Slap Bass

Elec. piano

copyright 1998 by Scott Bradlee

3

97

Tenor sax

"Dre Day" by

Doctor Dre

jazz guitar

Slap Bass

Elec. piano

Synth Bass 2

copyright 1998 by Scott Bradlee

3

99

Tenor sax

"Dre Day" by

Doctor Dre

jazz guitar

Slap Bass

Elec. piano

Synth Bass 2

copyright 1998 by Scott Bradlee

101

Tenor sax

"Dre Day" by

Doctor Dre

jazz guitar

Synth Bass 2

copyright 1998 by Scott Bradlee

103

Tenor sax

"Dre Day" by

Doctor Dre

jazz guitar

Synth Bass 2

copyright 1998 by Scott Bradlee

105

Tenor sax

"Dre Day" by

Doctor Dre

jazz guitar

Synth Bass 2

copyright 1998 by Scott Bradlee

107

Tenor sax

"Dre Day" by

Doctor Dre

jazz guitar

Synth Bass 2

copyright 1998 by Scott Bradlee

109

Ocarina

Tenor sax

"Dre Day" by

Doctor Dre

jazz guitar

Synth Bass 2

copyright 1998 by Scott Bradlee

111

Ocarina

Tenor sax

"Dre Day" by

Doctor Dre

jazz guitar

piano

copyright 1998 by Scott Bradlee

3

113

Recorder

Ocarina

Tenor sax

Trom.

"Dre Day" by

Doctor Dre

jazz guitar

Elec. piano

Accordion

Synth Bass 2

Strings

piano

copyright 1998 by Scott Bradlee

115

Recorder

Ocarina

Tenor sax

Trom.

"Dre Day" by Doctor Dre

jazz guitar

Elec. piano

Accordion

Synth Bass 2

Strings

piano

copyright 1998 by Scott Bradlee

3

copyright 1998 by Scott Bradlee

3

118

Recorder

Ocarina

Tenor sax

Trom.

"Dre Day" by

Doctor Dre

jazz guitar

Slap Bass

Accordion

Synth Bass 2

Strings

copyright 1998 by Scott Bradlee

copyright 1998 by Scott Bradlee

120

Recorder

Ocarina

Tenor sax

Trom.

"Dre Day" by

Doctor Dre

jazz guitar

Slap Bass

Accordion

Synth Bass 2

Strings

copyright 1998 by Scott Bradlee

122

Recorder

Ocarina

Tenor sax

Trom.

"Dre Day" by

Doctor Dre

jazz guitar

Slap Bass

Accordion

Synth Bass 2

Strings

copyright 1998 by Scott Bradlee

124

Recorder

Ocarina

Tenor sax

Trom.

"Dre Day" by

Doctor Dre

Original

jazz guitar

Accordion

Synth Bass 2

Strings

copyright 1998 by Scott Bradlee

126

Recorder

Ocarina

Tenor sax

Trom.

"Dre Day" by

Doctor Dre

Original

jazz guitar

Slap Bass

Accordion

Synth Bass 2

Strings

strings2

copyright 1998 by Scott Bradlee

128

Recorder

Ocarina

Tenor sax

Trom.

"Dre Day" by

Doctor Dre

Original

jazz guitar

Slap Bass

Accordion

Synth Bass 2

Strings

strings2

copyright 1998 by Scott Bradlee

130

Recorder

Ocarina

Tenor sax

Trom.

"Dre Day" by

Doctor Dre

jazz guitar

Slap Bass

Accordion

Synth Bass 2

Strings

strings2

copyright 1998 by Scott Bradlee

132

Ocarina

"Dre Day" by

Original

jazz guitar

strings2

piano

copyright 1998 by Scott Bradlee

134

"Dre Day" by

Original

strings2

piano

copyright 1998 by Scott Bradlee

136

Ocarina

"Dre Day" by

Original

strings2

piano

copyright 1998 by Scott Bradlee

138

Ocarina

"Dre Day" by

Doctor Dre

jazz guitar

Synth Bass 2

strings2

piano

copyright 1998 by Scott Bradlee

139

Ocarina

"Dre Day" by

Doctor Dre

Original

jazz guitar

Synth Bass 2

strings2

piano

copyright 1998 by Scott Bradlee

141

Ocarina

"Dre Day" by

Doctor Dre

Original

jazz guitar

Synth Bass 2

strings2

piano

copyright 1998 by Scott Bradlee

143

Ocarina

"Dre Day" by

Doctor Dre

Original

jazz guitar

Synth Bass 2

strings2

piano

copyright 1998 by Scott Bradlee

145

Ocarina

"Dre Day" by

Doctor Dre

Original

jazz guitar

Synth Bass 2

strings2

piano

copyright 1998 by Scott Bradlee

147

Ocarina

"Dre Day" by

Doctor Dre

Original

jazz guitar

Synth Bass 2

strings2

piano

copyright 1998 by Scott Bradlee

3

149

Ocarina

"Dre Day" by

Doctor Dre

Original

jazz guitar

Synth Bass 2

strings2

piano

copyright 1998 by Scott Bradlee

3

151 35

Ocarina

"Dre Day" by

Doctor Dre

Original

jazz guitar

Synth Bass 2

strings2

piano

copyright 1998 by Scott Bradlee

152

Ocarina

"Dre Day" by

Doctor Dre

Original

jazz guitar

Synth Bass 2

strings2

piano

copyright 1998 by Scott Bradlee

3

153

Ocarina

"Dre Day" by

Doctor Dre

Original

jazz guitar

Synth Bass 2

strings2

piano

copyright 1998 by Scott Bradlee

154

Ocarina

"Dre Day" by

Doctor Dre

jazz guitar

Synth Bass 2

strings2

piano

copyright 1998 by Scott Bradlee

155

Ocarina

"Dre Day" by

Doctor Dre

Original

jazz guitar

Elec. piano

Synth Bass 2

strings2

piano

copyright 1998 by Scott Bradlee

156

Ocarina

"Dre Day" by

Doctor Dre

Original

jazz guitar

Elec. piano

Synth Bass 2

strings2

piano

copyright 1998 by Scott Bradlee

158

Ocarina

"Dre Day" by

Doctor Dre

jazz guitar

Elec. piano

Synth Bass 2

strings2

piano

copyright 1998 by Scott Bradlee

160

Ocarina

"Dre Day" by

Doctor Dre

jazz guitar

Synth Bass 2

strings2

piano

copyright 1998 by Scott Bradlee

162

Ocarina

"Dre Day" by

Doctor Dre

jazz guitar

Synth Bass 2

strings2

piano

copyright 1998 by Scott Bradlee

164

Ocarina

"Dre Day" by

Doctor Dre

jazz guitar

Synth Bass 2

strings2

piano

copyright 1998 by Scott Bradlee

166

Ocarina

"Dre Day" by

Doctor Dre

jazz guitar

Synth Bass 2

strings2

piano

copyright 1998 by Scott Bradlee

168

Ocarina

"Dre Day" by

Doctor Dre

jazz guitar

Synth Bass 2

strings2

piano

copyright 1998 by Scott Bradlee

170

Ocarina

"Dre Day" by

Doctor Dre

jazz guitar

Synth Bass 2

strings2

piano

copyright 1998 by Scott Bradlee

172

Ocarina

jazz guitar

Synth Bass 2

strings2

piano

174

Ocarina

jazz guitar

Synth Bass 2

strings2

piano

Ocarina ¹⁷⁷

"Dre Day" by

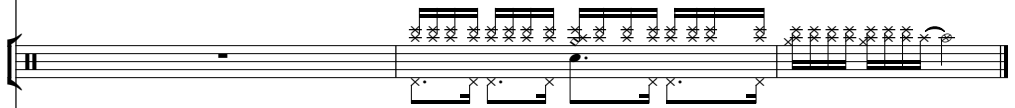

Synth Bass 2

strings2

piano

Recorder

Dr Dre - Dre Day

♩ = 203,999756

2 15

22

28

32 31

66

72

78

81 31

115

121

126

129

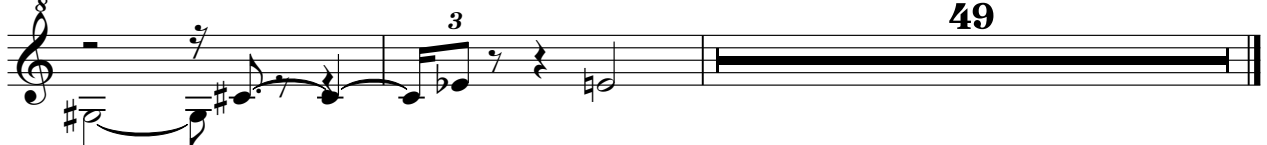

Dr Dre - Dre Day

Ocarina

♩ = 203,999756

111

114

119

124

129

137

145

150

154

158

161

166

171

175

Dr Dre - Dre Day

Tenor sax

♩ = 203,999756

2 79

84

88

90

92

95

99

102

105

107

V.S.

Tenor sax

109

111

113

116

119

122

125

128

130

48

Trom.

Dr Dre - Dre Day

♩ = 203,999756

2 15

22

28

33 31

68

73

78

81 31

2

Trom.

115

121

126

129

49

"Dre Day" by

Dr Dre - Dre Day

♩ = 203,999756

V.S.

"Dre Day" by

52

57

62

66

70

75

80

84

89

94

99

104

109

114

117

122

127

132

137

142

V.S.

"Dre Day" by

147

152

157

162

167

171

Doctor Dre

Dr Dre - Dre Day

♩ = 203,999756

2

6

10

14

18

22

26

30

34

38

V.S.

42

46

50

54

58

62

66

70

74

78

82

86

90

94

98

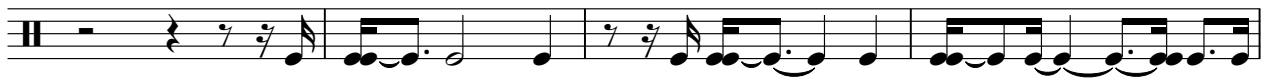

102

106

110

114

118

V.S.

122

126

130

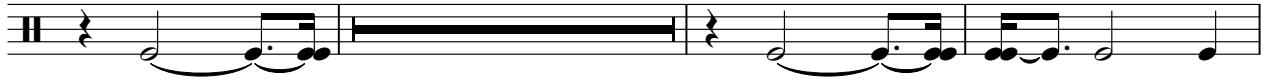

140

144

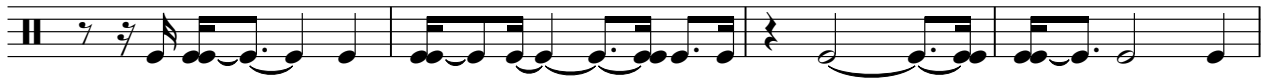

148

152

156

160

164

168

Dr Dre - Dre Day

Original

♩ = 203,999756

20

24

29

33

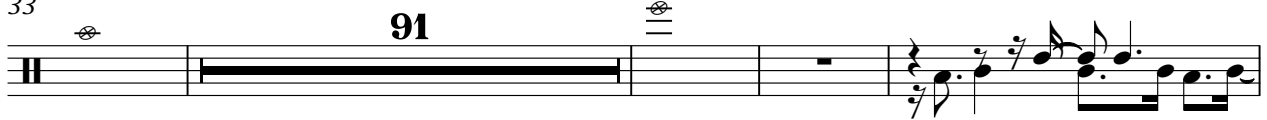

128

135

139

144

148

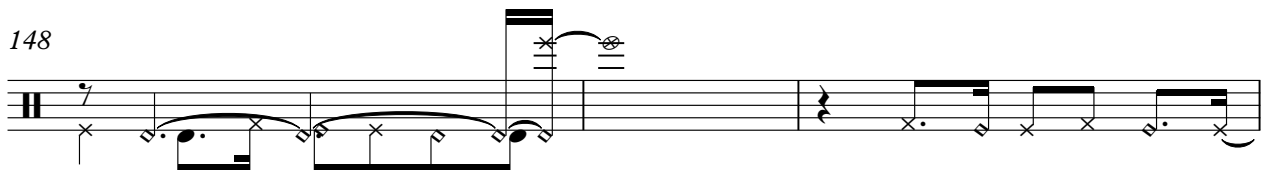

151

2

Original

155

157

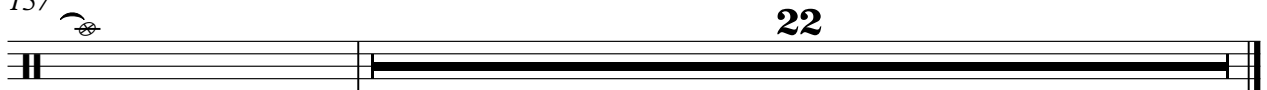

22

Dr Dre - Dre Day

jazz guitar

♩ = 203,999756

2 80 3

84 3

87

90 3 3

91

94

97 3

100

103 3

105

V.S.

jazz guitar

108

110

112

115

119

123

126

130

138

141

145

149

152

154

155

157

160

163

165

167

V.S.

4

jazz guitar

169

171

173

175

Dr Dre - Dre Day

Slap Bass

♩ = 203,999756

2 8

13

16

19

22

25

28

31

34 35

71

74

80

82

85

89

93

98

119

122

Slap Bass

3

128

130

Dr Dre - Dre Day

Elec. piano

♩ = 203,999756

V.S.

2

Elec. piano

99

13

13

3 3 3

115

39

39

156

21

Accordion

Dr Dre - Dre Day

♩ = 203,999756

2 15

22

28

32

34 31 31 3

67

73

78

82

117

122

127

130

Dr Dre - Dre Day

Synth Bass 2

♩ = 203,999756

2 32 3

38

43 3

49 3

54

59 3

65 3

70

75 3

81 14

98

103

108

115

121

126

131

140

146

151

156

162

167

172

177

Brightness

Dr Dre - Dre Day

♩ = 203,999756

2 35 3

42

3 3

50

3 3

58

3 3

66

112

Dr Dre - Dre Day

Strings

♩ = 203,999756

2 15

22

26

31

35 30

69

74

79

82 30

2

Strings

114

120

124

129

131

48

Dr Dre - Dre Day

strings2

♩ = 203,999756

2

124

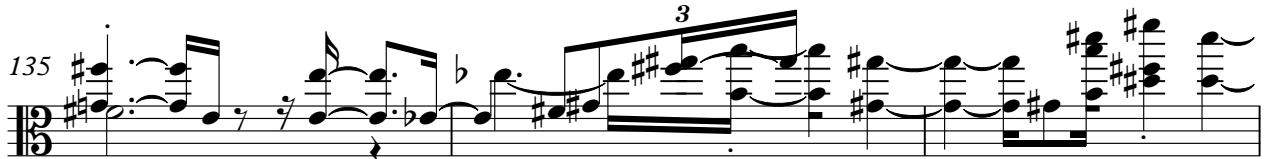
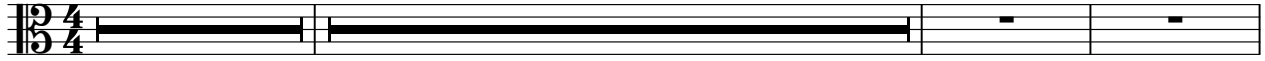

V.S.

strings2

Dr Dre - Dre Day

piano

♩ = 203,999756

2 32

38

44

49

55

59

63

67

69

71

V.S.

2

piano

V.S.

153

155

158

160

163

165

169

174

178

copyright 1998 by Scott Bradlee Dr Dre - Dre Day

♩ = 203,999756

4/4 **2**

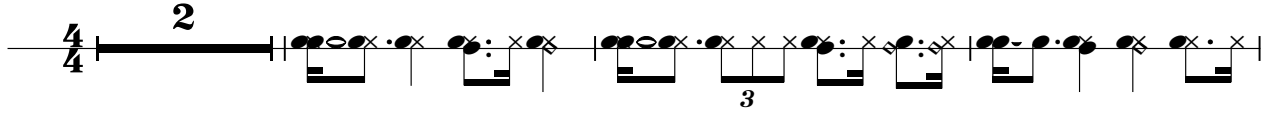

6

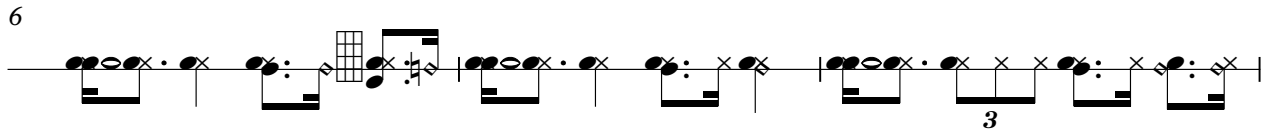

9

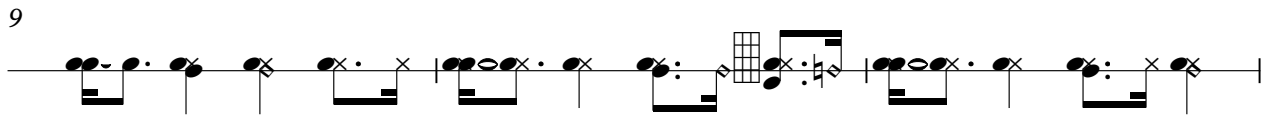

12

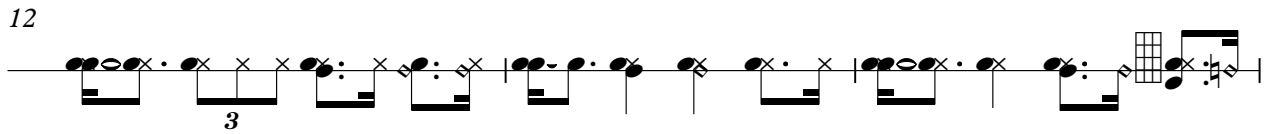

15

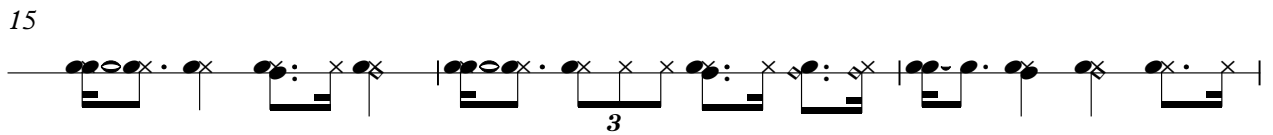

18

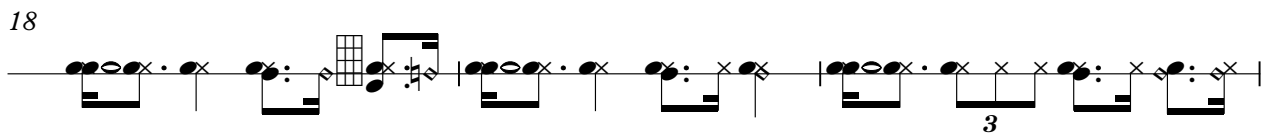

21

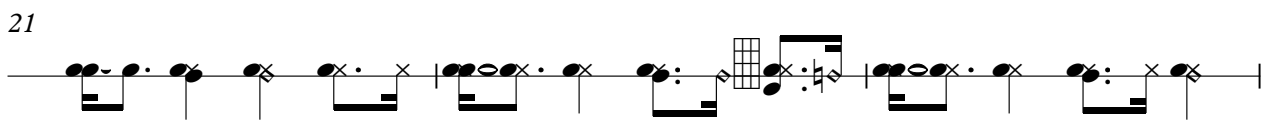

24

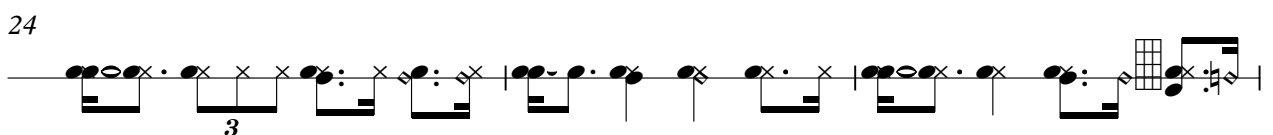

27

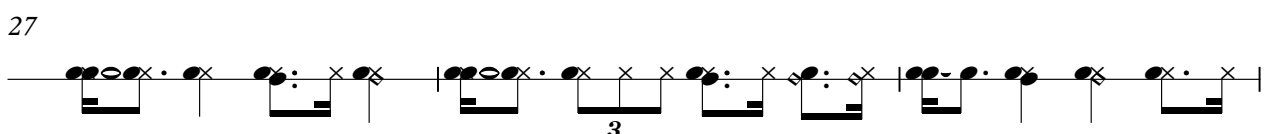

30

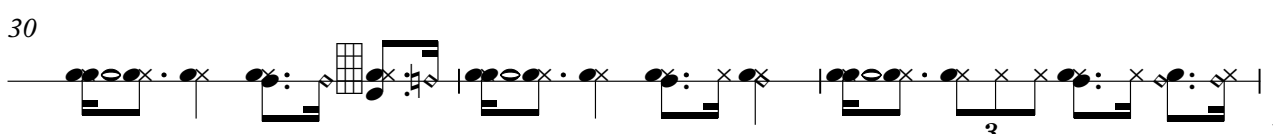

V.S.

33

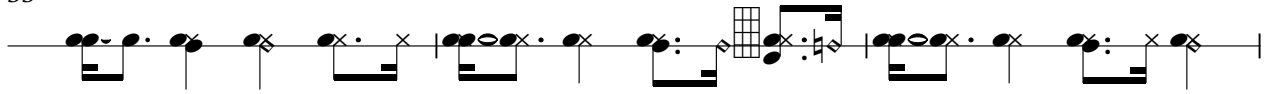

36

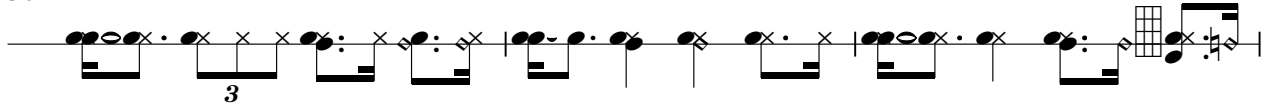

39

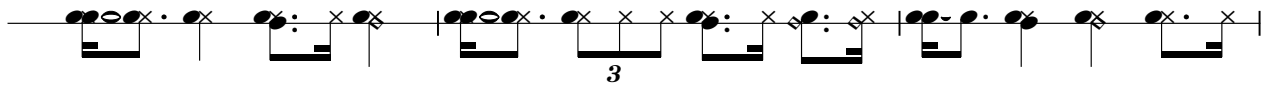

42

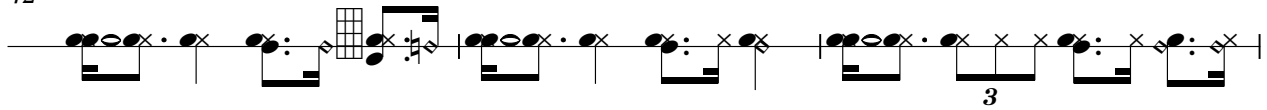

45

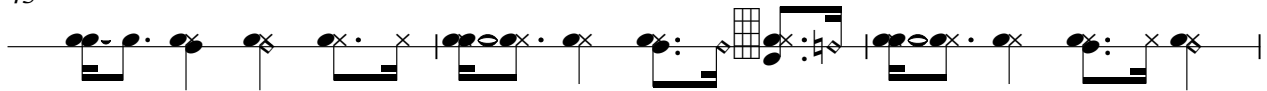

48

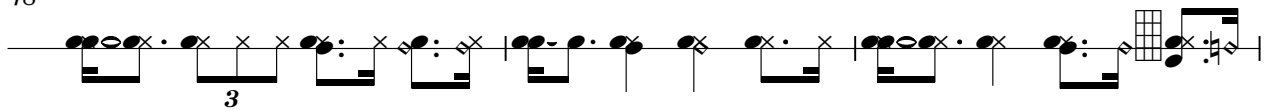

51

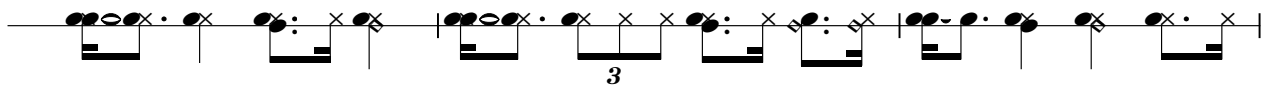

54

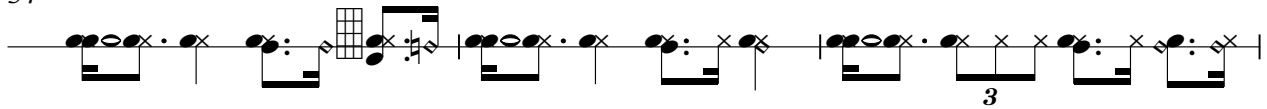

57

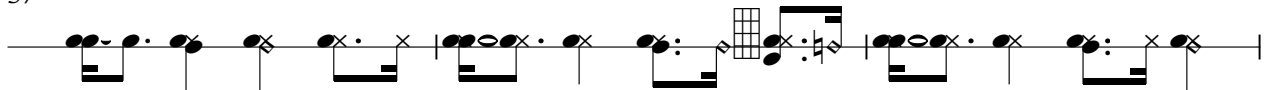

60

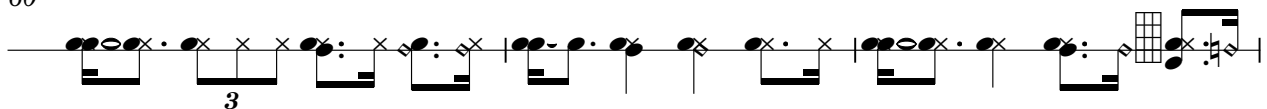

63

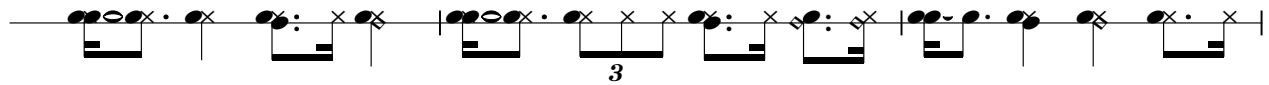

66

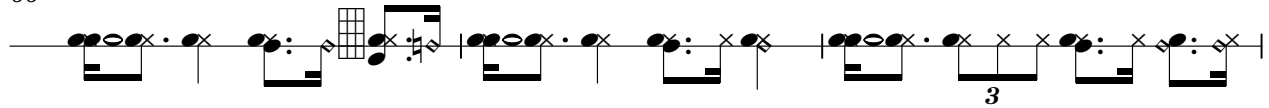

69

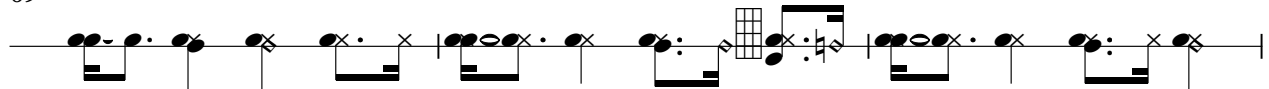

72

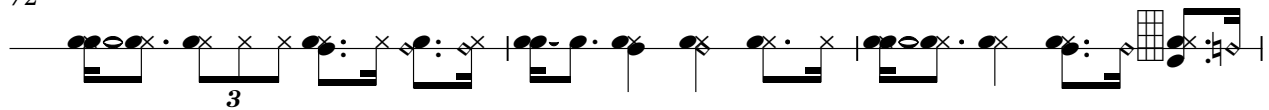

75

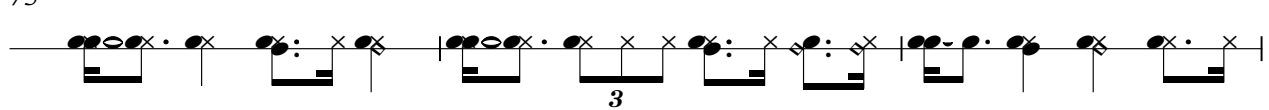

78

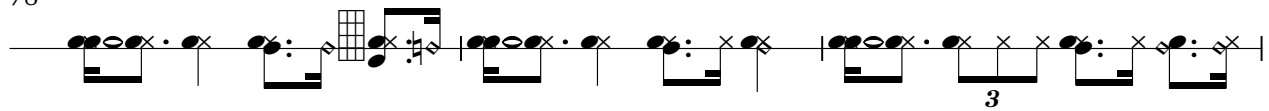

81

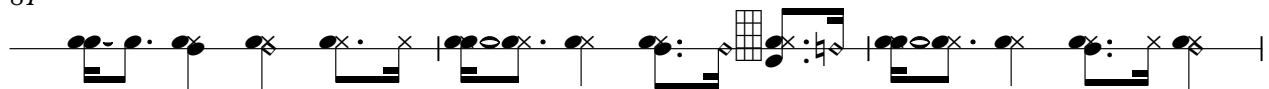

84

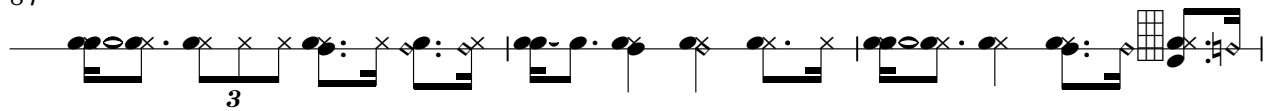

87

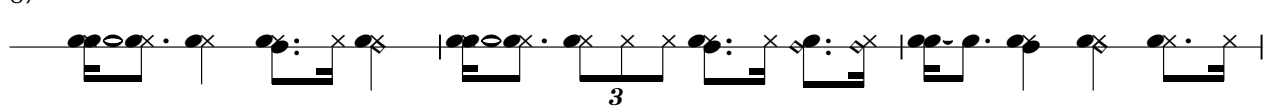

90

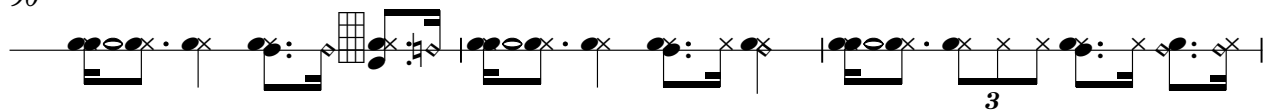

V.S.

93

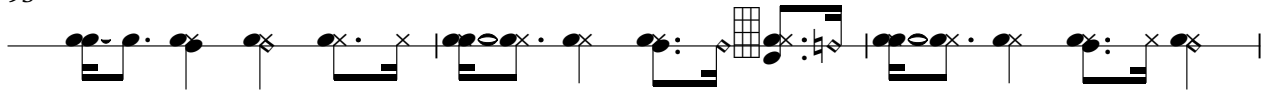

96

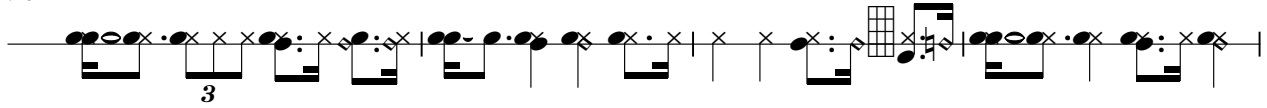

100

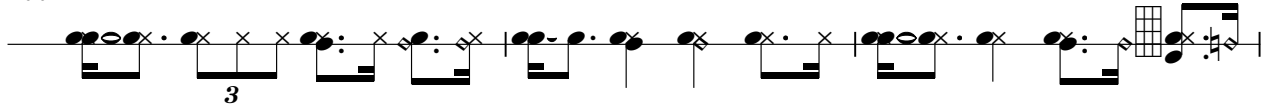

103

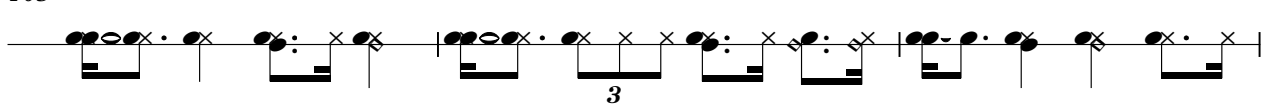

106

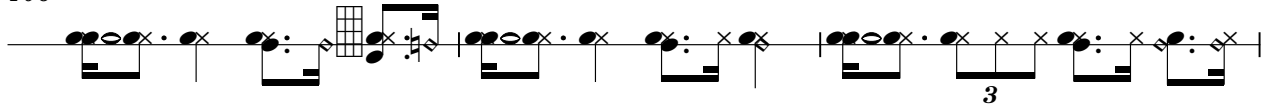

109

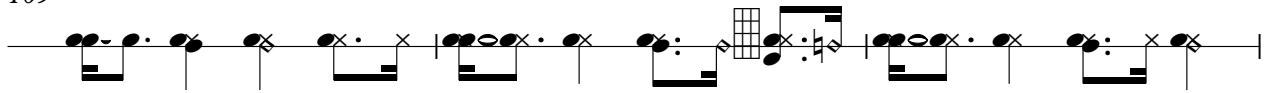

112

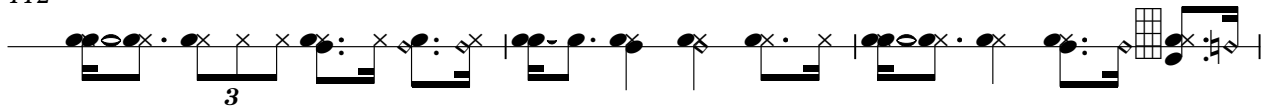

115

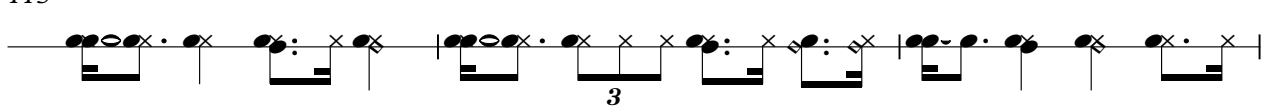

118

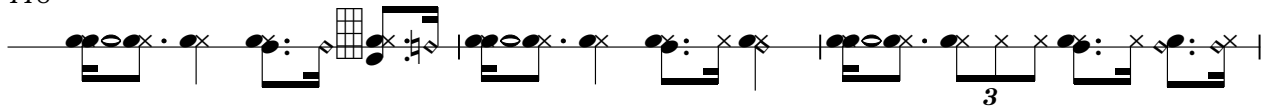

121

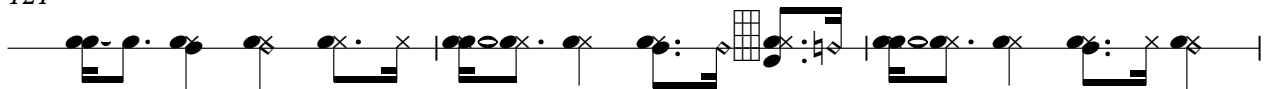

124

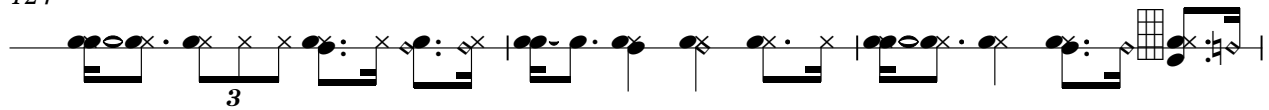

127

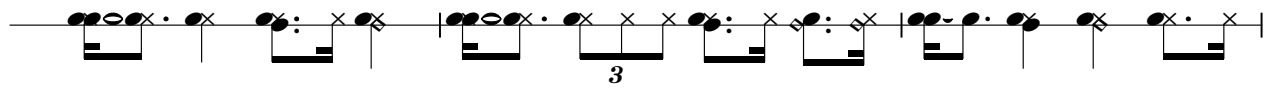

130

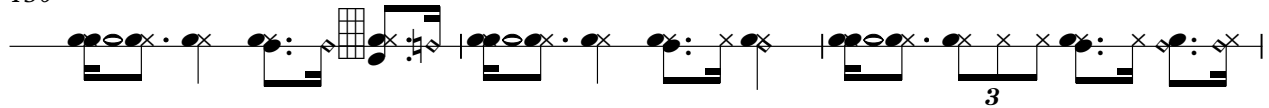

133

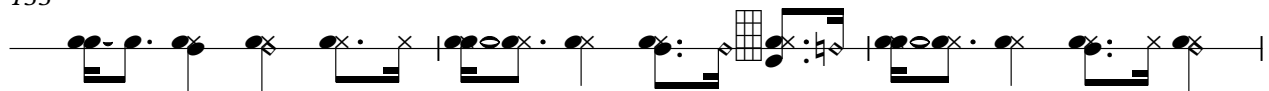

136

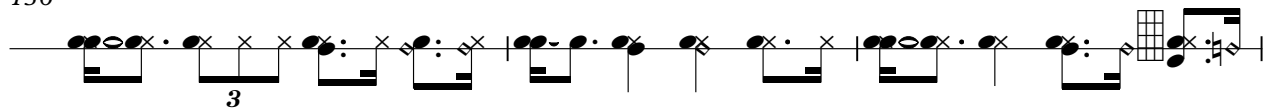

139

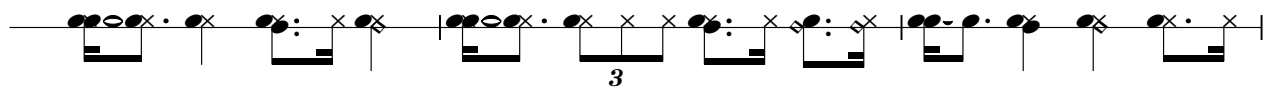

142

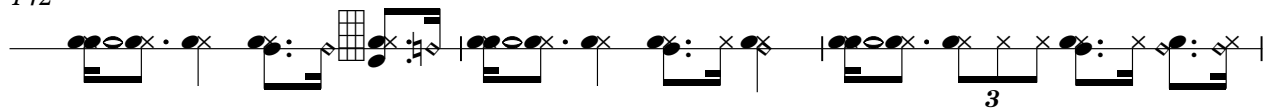

145

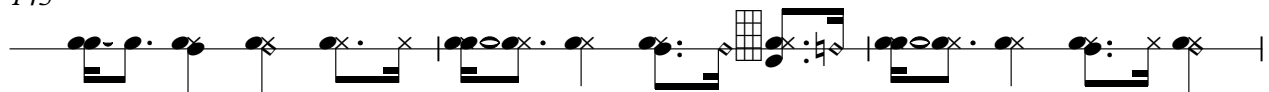

148

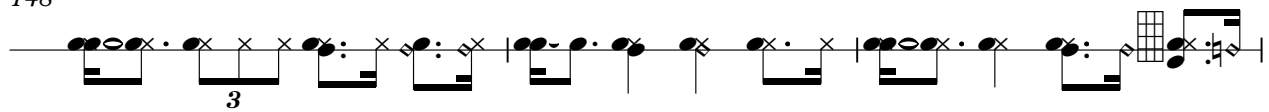

151

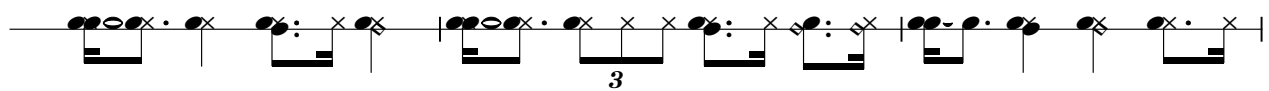

V.S.

154

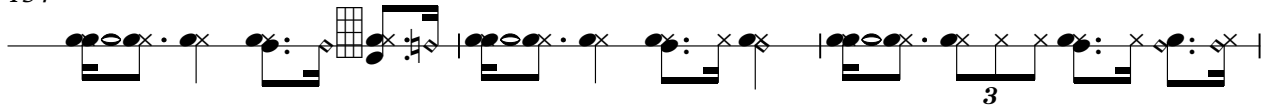

157

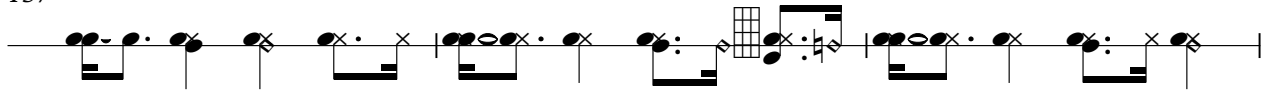

160

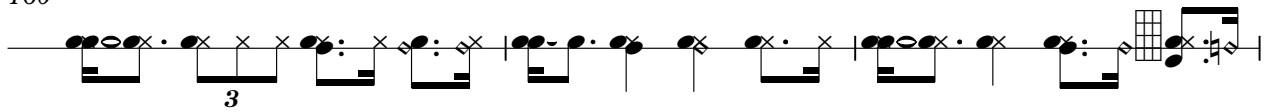

163

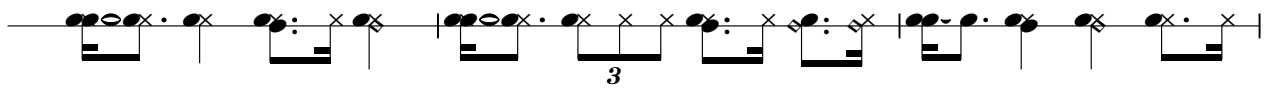

166

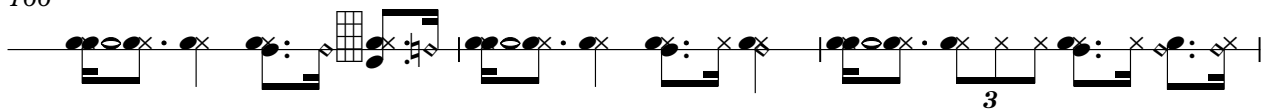

169

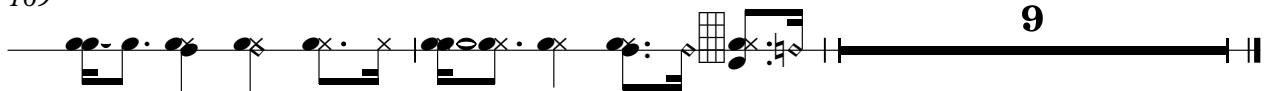

9