

Doobie Brothers - Listen To The Music

♩ = 106,999939

Drums

Guitar 2

Solo Guitar

Guitar 1

Banjo

Bass

Vocals 1

Melody

Vocals 2

♩ = 106,999939

5

Drums

Tambourine

Guitar 2

Guitar 1

Bass

7

Drums

Tambourine

Guitar 2

Guitar 1

Bass

9

Drums

Tambourine

Guitar 2

Guitar 1

Bass

Melody

11

Drums

Tambourine

Guitar 2

Guitar 1

Bass

Melody

13

Drums

Tambourine

Guitar 2

Guitar 1

Bass

Melody

16

Drums

Tambourine

Guitar 2

Guitar 1

Banjo

Bass

Melody

18

Drums

Tambourine

Guitar 2

Guitar 1

Banjo

Bass

Melody

20

Drums

Tambourine

Guitar 2

Guitar 1

Banjo

Bass

Melody

22

Drums

Tambourine

Guitar 2

Guitar 1

Banjo

Bass

Melody

24

Drums

Tambourine

Guitar 2

Guitar 1

Banjo

Bass

Melody

26

Drums

Tambourine

Guitar 2

Guitar 1

Banjo

Bass

Melody

29

Drums

Tambourine

Guitar 2

Guitar 1

Banjo

Bass

Melody

32

Drums

Tambourine

Guitar 2

Guitar 1

Banjo

Bass

Melody

35

Drums

Tambourine

Guitar 2

Guitar 1

Banjo

Bass

38

Drums

Tambourine

Guitar 2

Guitar 1

Banjo

Bass

40

Drums

Tambourine

Guitar 2

Guitar 1

Banjo

Bass

Melody

42

Drums

Tambourine

Guitar 2

Guitar 1

Banjo

Bass

Melody

44

Drums

Tambourine

Guitar 2

Guitar 1

Banjo

Bass

Melody

3

46

Drums

Tambourine

Guitar 2

Guitar 1

Banjo

Bass

Melody

3

48

Drums

Tambourine

Guitar 2

Guitar 1

Banjo

Bass

Melody

50

Drums

Tambourine

Guitar 2

Guitar 1

Banjo

Bass

Melody

52

Drums

Tambourine

Guitar 2

Guitar 1

Banjo

Bass

Melody

55

Drums

Tambourine

Guitar 2

Guitar 1

Banjo

Bass

Vocals 1

Melody

57

Drums

Tambourine

Guitar 2

Guitar 1

Banjo

Bass

Vocals 1

Melody

60

Drums

Tambourine

Guitar 2

Guitar 1

Banjo

Bass

Vocals 1

Melody

63

Drums

Tambourine

Guitar 2

Solo Guitar

Guitar 1

Banjo

Bass

Vocals 1

Melody

66

Drums

Tambourine

Guitar 2

Solo Guitar

Guitar 1

Bass

Melody

70

Drums

Tambourine

Guitar 2

Solo Guitar

Guitar 1

Bass

Vocals 1

Melody

74

Drums

Tambourine

Guitar 2

Solo Guitar

Guitar 1

Bass

Vocals 1

Melody

77

Drums

Tambourine

Guitar 2

Guitar 1

Bass

Vocals 1

Melody

80

Drums

Tambourine

Guitar 2

Guitar 1

Bass

Vocals 1

Melody

83

Drums

Tambourine

Guitar 2

Guitar 1

Banjo

Bass

Vocals 1

Melody

86

Drums

Tambourine

Guitar 2

Guitar 1

Banjo

Bass

Vocals 1

Melody

89

Drums

Tambourine

Guitar 2

Guitar 1

Banjo

Bass

Vocals 1

Melody

92

Drums

Tambourine

Guitar 2

Solo Guitar

Guitar 1

Banjo

Bass

Vocals 1

Melody

95

Drums

Tambourine

Guitar 2

Solo Guitar

Guitar 1

Banjo

Bass

Vocals 1

Melody

97

Drums

Tambourine

Guitar 2

Solo Guitar

Guitar 1

Banjo

Bass

Vocals 1

Melody

100

Drums

Tambourine

Guitar 2

Solo Guitar

Guitar 1

Banjo

Bass

Vocals 1

Melody

Vocals 2

103

Drums

Tambourine

Guitar 2

Solo Guitar

Guitar 1

Banjo

Bass

Vocals 1

Melody

Vocals 2

106

Drums

Tambourine

Guitar 2

Solo Guitar

Guitar 1

Banjo

Bass

Vocals 1

Melody

Vocals 2

109

Drums

Tambourine

Guitar 2

Solo Guitar

Guitar 1

Banjo

Bass

Vocals 1

Melody

Vocals 2

112

Drums

Tambourine

Guitar 2

Solo Guitar

Guitar 1

Banjo

Bass

Vocals 1

Melody

Vocals 2

115

Drums

Tambourine

Guitar 2

Solo Guitar

Guitar 1

Banjo

Bass

Vocals 1

Melody

Vocals 2

118

Drums

Tambourine

Guitar 2

Solo Guitar

Guitar 1

Banjo

Bass

Vocals 1

Melody

Vocals 2

121

Drums

Tambourine

Guitar 2

Solo Guitar

Guitar 1

Banjo

Bass

Vocals 1

Melody

Vocals 2

124

Drums

Tambourine

Guitar 2

Solo Guitar

Guitar 1

Banjo

Bass

Vocals 1

Melody

Vocals 2

%+

126

Drums

Tambourine

Guitar 2

Solo Guitar

Guitar 1

Banjo

Bass

Vocals 1

Melody

%+

Doobie Brothers - Listen To The Music

Drums

♩ = 106,999939

4

7

10

13

16

19

22

25

28

32

V.S.

Drums

35

38

41

44

47

50

53

56

59

63

67

72

75

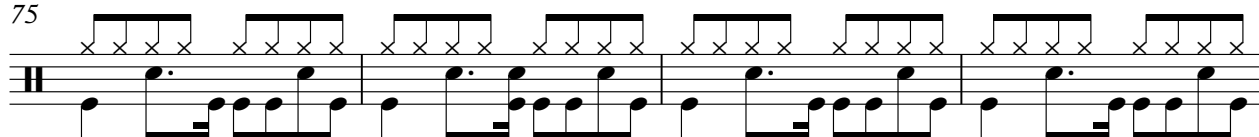

79

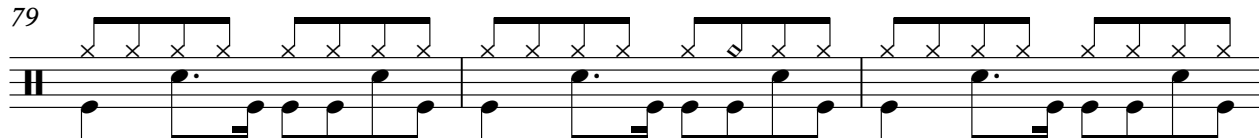

82

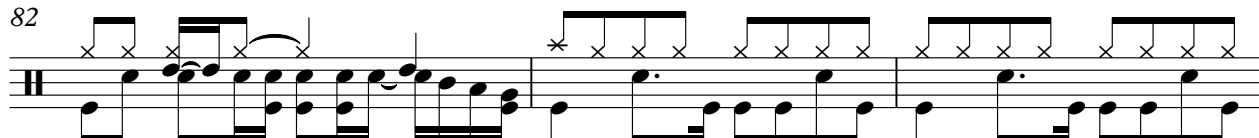

85

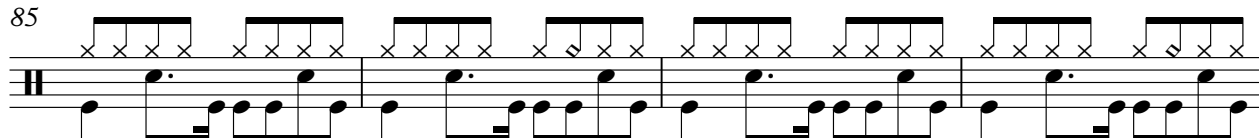

89

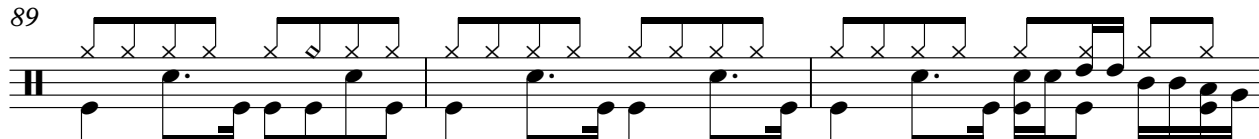

92

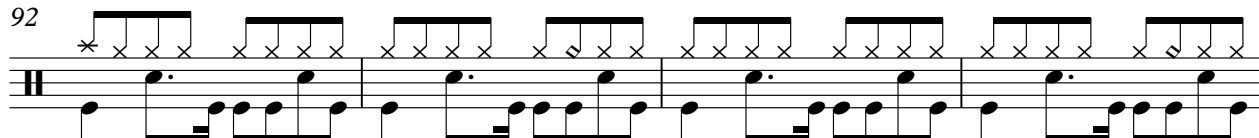

96

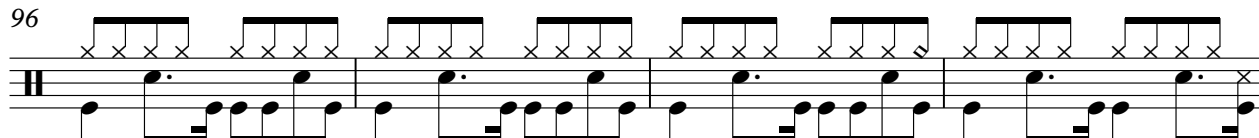

100

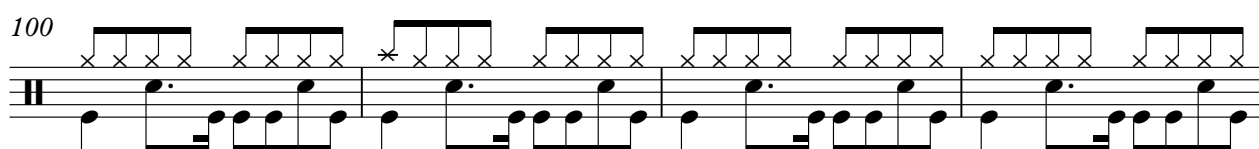

V.S.

Drums

104

108

112

116

120

124

126

Tambourine

Doobie Brothers - Listen To The Music

♩ = 106,999939

5

%-

11

17

23

29

35

41

47

53

59

V.S.

65

71

77

83

89

95

101

107

113

119

Tambourine

3

124

Doobie Brothers - Listen To The Music

Guitar 2

$\text{♩} = 106,999939$

3

6

8

10

12

14

16

18

20

22

V.S.

44

46

48

50

52

54

56

58

60

62

V.S.

64

67

70

73

75

77

79

81

84

86

88

90

93

95

97

99

102

104

106

108

V.S.

111

113

115

117

120

122

124

126

Doobie Brothers - Listen To The Music

Solo Guitar

♩ = 106,999939

64

68

74 16

94

97

100

103

106

109

113

V.S.

116

118

123

126

Doobie Brothers - Listen To The Music

Guitar 1

$\text{♩} = 106,999939$

3

5

7

9

11

13

15

17

19

V.S.

21

23

25

27

30

33

36

38

40

42

Guitar 1

44

3

46

3

48

50

52

54

56

58

61

64

V.S.

97

100

103

106

109

112

115

118

121

124

126

40

42

44

46

48

50

52

54

56

59

62

65

17

84

87

90

93

96

99

102

105

108

111

114

117

120

123

126

Doobie Brothers - Listen To The Music

Bass

♩ = 106,999939

3

8

12

16

20

24

28

32

36

40

V.S.

44

48

52

56

60

64

70

76

80

84

88

92

96

100

104

108

112

116

120

124

V.S.

Doobie Brothers - Listen To The Music

Vocals 1

♩ = 106,999939

55

59

63

7

75

79

84

88

93

97

102

V.S.

Doobie Brothers - Listen To The Music

Melody

♩ = 106,999939

8

12

16

20

23

27

31

5

84

89

94

99

104

109

114

119

124

Doobie Brothers - Listen To The Music

Vocals 2

$\text{♩} = 106,999939$
100

103

106

111

114

120

123
