

♩ = 183,000473

Percussion

3

Perc.

A. Bass

E. Bass

E. Bass

Vla.

Vc.

Vc.

Solo

Gm/G

5

Perc.

Koto

A. Bass

E. Bass

E. Bass

Vla.

Vc.

Vc.

Solo

7

Perc.

Koto

E. Bass

E. Bass

Vla.

Vc.

Vc.

Solo

F/F

9

Perc. Koto A. Bass E. Bass E. Bass Vla. Vc. Vc. Solo

Gm/G

Musical score for Percussion, Koto, A. Bass, E. Bass, E. Bass, Vla., Vc., Vc., and Solo. The score is written for multiple instruments and includes various musical notations such as notes, rests, and articulation marks.

**Perc.** (Percussion): Features a series of rhythmic patterns with accents and slurs.

**Koto** (Koto): Features a series of notes with slurs.

**A. Bass** (A. Bass): Features a single note with a fermata and a dynamic marking of *F/F*.

**E. Bass** (E. Bass): Features a series of notes with slurs.

**E. Bass** (E. Bass): Features a series of notes with slurs and a triplet of notes.

**Vla.** (Viola): Features a series of notes with slurs and a dynamic marking of *b*.

**Vc.** (Violin): Features a series of notes with slurs and a dynamic marking of *b*.

**Vc.** (Violin): Features a series of notes with slurs and a dynamic marking of *b*.

**Solo** (Solo): Features a series of notes with slurs and a dynamic marking of *b*.

12

Perc.

Koto

A. Bass

E. Bass

E. Bass

Vla.

Vc.

Vc.

Solo

Gm/G

14

Perc.

Koto

A. Bass

E. Bass

E. Bass

Vla.

Vc.

Vc.

Solo

16

Perc.

Koto

E. Bass

E. Bass

Vla.

Vc.

Vc.

Solo

F/F

18

Perc.

Koto

A. Bass

E. Bass

E. Bass

Vla.

Vc.

Vc.

Solo

Gm/G

19

21

23

25

Perc.

Koto

A. Bass

E. Bass

E. Bass

Vla.

Vc.

Vc.

Solo

27

Perc.

Koto

E. Bass

E. Bass

Vla.

Vc.

Vc.

Solo

F/F

28

Perc.

Koto

E. Bass

E. Bass

Vla.

Vc.

Vc.

Solo

30

Perc.

Koto

A. Bass

E. Bass

E. Bass

Vla.

Vc.

Vc.

Solo

Gm/G

31

Perc.

Koto

A. Bass

E. Bass

E. Bass

Vla.

Vc.

Vc.

Solo

F/F

Gm/G

3

3

3

33

Perc.

Koto

A. Bass

E. Bass

E. Bass

Vla.

Vc.

Vc.

Solo

F/F

35

Perc.

Koto

E. Bass

E. Bass

Vla.

Vc.

Vc.

Solo

36

Perc.

Koto

E. Bass

E. Bass

Vla.

Vc.

Vc.

Solo

38

Perc.

Koto

A. Bass

E. Bass

E. Bass

Vla.

Vc.

Vc.

Solo

Gm/G

39

Perc.

Koto

A. Bass

E. Bass

E. Bass

Vla.

Vc.

Vc.

Solo

F/F

Dm/D

41

Perc.

Koto

E. Bass

E. Bass

Vla.

Vc.

Vc.

Solo

43

44

Koto

E. Bass

E. Bass

E. Bass

Vln.

Vla.

Vc.

Vc.

Solo

45

Perc.

Koto

E. Bass

E. Bass

Vla.

Vc.

Vc.

Solo

47

Perc.

Koto

A. Bass

E. Bass

E. Bass

Vla.

Vc.

Vc.

Solo

Gm/G

49

Perc. Koto E. Bass E. Bass Vla. Vc. Vc. Solo

51

Perc. Koto E. Bass E. Bass Vla. Vc. Vc. Solo

52 Perc. Koto A. Bass E. Bass E. Bass Vla. Vc. Vc. Solo

53

Koto

E. Bass

E. Bass

E. Bass

Vla.

Vc.

Vc.

Solo

54

Koto

A. Bass

E. Bass

E. Bass

E. Bass

Vla.

Vc.

Vc.

Solo

E<sup>b</sup>/E<sup>b</sup>

55

Koto

E. Bass

E. Bass

E. Bass

Vla.

Vc.

Vc.

Solo

56

Koto

A. Bass

E. Bass

E. Bass

E. Bass

Vla.

Vc.

Vc.

Solo

G/G

57

58

Koto

A. Bass

E. Bass

E. Bass

E. Bass

Vla.

Vc.

Vc.

Solo

F/F

59

60

Koto

A. Bass

E. Bass

E. Bass

E. Bass

Vla.

Vc.

Vc.

Solo

E<sup>b</sup>/E<sup>b</sup>

Detailed description of the musical score: The score is for page 29, starting at measure 60. It features seven staves: Koto (treble clef), A. Bass (bass clef), three E. Bass staves (bass clef), Vla. (bass clef), two Vc. staves (bass clef), and Solo (treble clef). The key signature is E-flat major (E<sup>b</sup>/E<sup>b</sup>). The Koto part consists of a single melodic line. The A. Bass part is mostly silent, with a final chord marked E<sup>b</sup>/E<sup>b</sup>. The three E. Bass staves contain complex rhythmic patterns, including triplets and slurs. The Vla. part features a melodic line with slurs and triplets. The two Vc. staves provide harmonic support with chords and triplets. The Solo part is a single melodic line with slurs and triplets.

61

Koto

E. Bass

E. Bass

E. Bass

Vla.

Vc.

Vc.

Solo

62

Koto

A. Bass

E. Bass

E. Bass

E. Bass

Vla.

Vc.

Vc.

Solo

Gm/G

63

Koto

E. Bass

E. Bass

E. Bass

Vla.

Vc.

Vc.

Solo

64

Koto

A. Bass

E. Bass

E. Bass

E. Bass

Vla.

Vc.

Vc.

Solo

$E^b/E^b$

3

65

Koto

A. Bass

E. Bass

E. Bass

E. Bass

Vla.

Vc.

Vc.

Solo

Gm/G

66

Koto

A. Bass

E. Bass

E. Bass

E. Bass

Vla.

Vc.

Vc.

Solo

Dm/D

Detailed description of the musical score: The score is for page 35, starting at measure 66. It features six staves: Koto, A. Bass, E. Bass, E. Bass, Vla., Vc., and Solo. The Koto part is in treble clef and plays a simple melody of quarter notes. The A. Bass part is in bass clef and has a single note. The E. Bass part is in bass clef and plays a complex rhythmic pattern with triplets. The E. Bass part is in bass clef and plays a complex rhythmic pattern with triplets. The Vla. part is in bass clef and plays a melodic line with triplets. The Vc. part is in bass clef and plays a melodic line with triplets. The Vc. part is in bass clef and has a few notes. The Solo part is in treble clef and plays a melodic line with triplets. A 'Dm/D' chord marking is present in the A. Bass staff.

67

Perc.

Koto

E. Bass

E. Bass

Vla.

Vc.

Vc.

Solo

69

70

Koto

E. Bass

E. Bass

E. Bass

Vln.

Vla.

Vc.

Vc.

Solo

71

Perc. Koto E. Bass E. Bass Vla. Vc. Vc. Solo

73

Perc. Koto A. Bass E. Bass E. Bass Vla. Vc. Vc. Solo

Gm/G

75

Perc.

Koto

E. Bass

E. Bass

Vla.

Vc.

Vc.

Solo

77

Perc.

Koto

A. Bass

E. Bass

E. Bass

Vla.

Vc.

Vc.

Solo

F/F

79

80

Koto

A. Bass  $E^b E^b / E^b$

E. Bass

E. Bass

E. Bass

Vla.

Vc.

Vc.

Solo

81

82

Koto

A. Bass

E. Bass

E. Bass

E. Bass

Vla.

Vc.

Vc.

Solo

Gm/G

Detailed description of the musical score: The score is for page 44, measures 82-85. It features seven staves. The Koto part (top) has a melodic line with a B-flat key signature. The A. Bass staff is mostly empty, with a 'Gm/G' chord marking at the end. The three E. Bass staves contain complex rhythmic patterns, including many sixteenth notes, slurs, and dynamic markings like 'z'. The Vla. part has a melodic line with a triplet of eighth notes. The Vc. part has a melodic line with a triplet of eighth notes. The bottom Vc. part has a chordal accompaniment with slurs. The Solo part (bottom) has a melodic line with slurs and a final chord.

83

84

Koto

A. Bass

E. Bass

E. Bass

E. Bass

Vla.

Vc.

Vc.

Solo

F/F

3

85

86

Koto

A. Bass

E. Bass

E. Bass

E. Bass

Vla.

Vc.

Vc.

Solo

E<sup>b</sup>/E<sup>b</sup>

Detailed description of the musical score: The score is for page 48, starting at measure 86. It features six staves: Koto (treble clef), A. Bass (bass clef), E. Bass (bass clef), E. Bass (bass clef), Vla. (alto clef), and Solo (treble clef). The key signature is E-flat major (E<sup>b</sup>/E<sup>b</sup>). The Koto part has a melodic line with eighth and sixteenth notes. The A. Bass part is mostly silent. The E. Bass parts feature complex rhythmic patterns with triplets. The Vla. part has a melodic line with triplets. The Vc. parts have harmonic accompaniment. The Solo part has a melodic line with triplets.

87

Koto

E. Bass

E. Bass

E. Bass

Vla.

Vc.

Vc.

Solo

88

Koto

A. Bass

E. Bass

E. Bass

E. Bass

Vla.

Vc.

Vc.

Solo

Gm/G

89

90

Koto

A. Bass

E. Bass

E. Bass

E. Bass

Vla.

Vc.

Vc.

Solo

E<sup>b</sup>/E<sup>b</sup>

Detailed description of the musical score: The score is for page 52, starting at measure 90. It features six staves. The Koto staff (top) is in treble clef and contains a melodic line with eighth and quarter notes. The A. Bass staff is in bass clef and is mostly empty, with a chord marking 'E<sup>b</sup>/E<sup>b</sup>' at the end. The first E. Bass staff is in bass clef and contains a simple melodic line. The second E. Bass staff is in bass clef and contains a complex rhythmic pattern with triplets and sixteenth notes. The third E. Bass staff is in bass clef and contains a complex rhythmic pattern with triplets and sixteenth notes. The Vla. staff is in bass clef and contains a melodic line with a triplet of eighth notes. The Vc. staff is in bass clef and contains a melodic line with a triplet of eighth notes. The Vc. staff is in bass clef and contains a melodic line with a triplet of eighth notes. The Solo staff is in treble clef and contains a melodic line with a triplet of eighth notes.

91

Koto

A. Bass

E. Bass

E. Bass

E. Bass

Vla.

Vc.

Vc.

Solo

Gm/G

92

Koto

A. Bass

E. Bass

E. Bass

E. Bass

Vla.

Vc.

Vc.

Solo

Dm/D

93

Perc.

Koto

E. Bass

E. Bass

Vla.

Vc.

Vc.

Solo

95

100

102

104

E. Bass

Vla.

Vc.

106

Perc.

Koto

A. Bass

E. Bass

E. Bass

E. Bass

Vla.

Vc.

Vc.

Solo

108

Perc.

Koto

E. Bass

E. Bass

Vla.

Vc.

Vc.

Solo

110

Perc.

Koto

A. Bass

E. Bass

E. Bass

Vla.

Vc.

Vc.

Solo

E<sup>b</sup>/E<sup>b</sup>

111

Perc.

Koto

A. Bass

E. Bass

E. Bass

Vla.

Vc.

Vc.

Solo

Gm/G

113

Perc. Koto A. Bass E. Bass E. Bass Vla. Vc. Vc. Solo

F/F

115

Perc. Koto E. Bass E. Bass Vla. Vc. Vc. Solo

116

Perc.

Koto

A. Bass

E. Bass

E. Bass

Vla.

Vc.

Vc.

Solo

E<sup>b</sup>/E<sup>b</sup>

117

Perc.

Koto

A. Bass

E. Bass

E. Bass

Vla.

Vc.

Vc.

Solo

Gm/G

119

Perc.

Koto

E. Bass

E. Bass

Vla.

Vc.

Vc.

Solo

120

Perc.

Koto

A. Bass

E. Bass

E. Bass

Vla.

Vc.

Vc.

Solo

E<sup>b</sup>/E<sup>b</sup>

122

Perc.

Koto

A. Bass

E. Bass

E. Bass

Vla.

Vc.

Vc.

Solo

124

Perc.

Koto

E. Bass

E. Bass

Vla.

Vc.

Vc.

Solo

125

126

128

130

132

134

138

Perc.

Koto

E. Bass

E. Bass

Vla.

Vc.

Vc.

Solo

140

Perc.

Koto

A. Bass

E. Bass

E. Bass

Vla.

Vc.

Vc.

Solo

E<sup>b</sup>/E<sup>b</sup>

141

Perc.

Koto

A. Bass

E. Bass

E. Bass

Vla.

Vc.

Vc.

Solo

Solo

Gm/G

143

Perc.

Koto

E. Bass

E. Bass

Vla.

Vc.

Vc.

Solo

144

145

146

Perc.

Koto

A. Bass

E. Bass

E. Bass

Vla.

Vc.

Vc.

Solo

E<sup>b</sup>/E<sup>b</sup>

Detailed description of the musical score for measures 146-150:

- Perc.**: Features a series of rhythmic patterns with 'x' marks above the staff, indicating specific percussive sounds.
- Koto**: Played in treble clef, featuring a melodic line with a triplet of eighth notes in measure 148.
- A. Bass**: A single measure with a whole rest, indicating a change in key signature to E-flat/E-flat.
- E. Bass**: Features a melodic line with a dotted quarter note and an eighth note.
- E. Bass**: Features a complex bass line with triplets and slurs.
- Vla.**: Features a melodic line with slurs and accents.
- Vc.**: Features a melodic line with triplets and slurs.
- Vc.**: Features a melodic line with a long slur across measures 147 and 148.
- Solo**: Features a melodic line in treble clef with slurs and accents.

- Perc.**: Percussion part with rhythmic notation and x marks.
- Koto**: Koto part in treble clef with a 3-measure triplet.
- A. Bass**: Acoustic Bass part, mostly silent, with a **Gm/G** chord marking.
- E. Bass**: Electric Bass part in bass clef.
- E. Bass**: Electric Bass part with guitar tablature.
- Vla.**: Viola part in alto clef.
- Vc.**: Violin part in bass clef.
- Vc.**: Violin part in bass clef with a long slur.
- Solo**: Solo part in treble clef.

Musical score for Percussion, Koto, A. Bass, E. Bass, E. Bass, Vla., Vc., Vc., and Solo. The score is written in G minor (one flat) and 4/4 time. The Percussion part features a complex rhythmic pattern with various symbols. The Koto part is a simple melodic line. The A. Bass part is mostly empty, with a Gm/G chord indicated. The E. Bass part features a complex melodic line with triplets and slurs. The Vla. part features a complex melodic line with triplets and slurs. The Vc. part features a complex melodic line with triplets and slurs. The Solo part features a complex melodic line with triplets and slurs.

152

Perc.

Koto

A. Bass

E. Bass

E. Bass

Vla.

Vc.

Vc.

Solo

---

154

Perc.

Koto

E. Bass

E. Bass

Vla.

Vc.

Vc.

Solo

155

156

Koto

E. Bass

E. Bass

E. Bass

Vln.

Vla.

Vc.

Vc.

Solo

157

Perc.

Koto

E. Bass

E. Bass

Vc.

Vc.

Solo

159

Perc. Koto A. Bass E. Bass E. Bass E. Bass Vln. Vc. Vc.

161

Perc. Koto A. Bass E. Bass E. Bass Vln. Vc. Vc.

163

Perc. Koto A. Bass E. Bass E. Bass Vln. Vc. Vc.

165

167

169

Perc. Koto A. Bass E. Bass E. Bass Vln. Vc. Vc.

171

Perc. Koto A. Bass E. Bass E. Bass Vln. Vc. Vc.

172

173

175

177

179

Perc. Koto A. Bass E. Bass E. Bass Vln. Vc. Vc.

181

Perc. Koto A. Bass E. Bass E. Bass Vln. Vc. Vc.

183

Perc. Koto A. Bass E. Bass E. Bass Vln. Vc. Vc.

185

Perc. Koto A. Bass E. Bass E. Bass Vln. Vc. Vc.

187

189

190

191

Perc.

Koto

A. Bass

E. Bass

E. Bass

E. Bass

Vln.

Vc.

Vc.

Solo

G/♯m/G

6

3

3

3

192

Perc.

Koto

A. Bass

E. Bass

E. Bass

Vc.

Vc.

Solo

F/F

194

Perc.

Koto

E. Bass

E. Bass

Vc.

Vc.

Solo

195

Perc. Koto E. Bass E. Bass Vc. Vc. Solo

197

Perc. Koto A. Bass E. Bass E. Bass Vc. Vc. Solo

Gm/G

198

199

200

Perc. Koto A. Bass E. Bass E. Bass Vc. Vc. Solo

F/F

202

Perc. Koto E. Bass E. Bass Vc. Vc. Solo

203

Perc. Koto E. Bass E. Bass Vc. Vc. Solo

205

Perc. Koto A. Bass E. Bass E. Bass Vc. Vc. Solo

Gm/G

209

Perc. Koto E. Bass E. Bass Vc. Vc. Solo

210

Koto E. Bass E. Bass E. Bass Vln. Vc. Vc. Solo

211

Koto

A. Bass

E. Bass

E. Bass

E. Bass

Vln.

Vc.

Vc.

Solo

Gm/G

212

214

216

Perc. Koto A. Bass E. Bass E. Bass Vc. Vc. Solo

Gm/G

218

Perc. Koto A. Bass E. Bass E. Bass Vc. Vc. Solo

F/F Gm/G

220

222

223

Perc. Koto E. Bass E. Bass Vc. Vc. Solo

225

Perc. Koto A. Bass E. Bass E. Bass Vc. Vc. Solo

Gm/G

226

Perc.

Koto

A. Bass

E. Bass

E. Bass

Vc.

Vc.

Solo

F/F

Dm/D

228

Perc.

Koto

E. Bass

E. Bass

Vc.

Vc.

Solo

230

Koto

E. Bass

E. Bass

E. Bass

Vln.

Vc.

Vc.

Solo

231

233

# Percussion

♩ = 183,000473

3

5

7

9

11

13

15

17

19

V.S.

Percussion

21

23

27

29

31

33

35

37

39

41

43

47

49

51

53

58

63

68

71

73

75

77

79

84

89

94

97

8

108

110

112

114

116

118

120

122

124

127

137

139

141

143

145

147

149

151

153

155

159

162

165

169

172

174

176

179

182

186

V.S.

189

191

193

195

197

199

201

203

205

207

10

Percussion

230

**2**

**3**

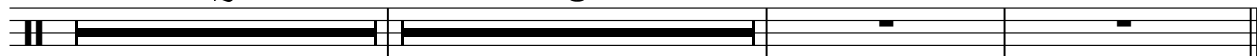

# Koto

♩ = 183,000473

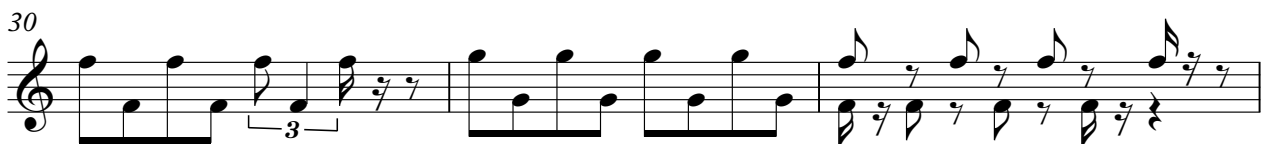
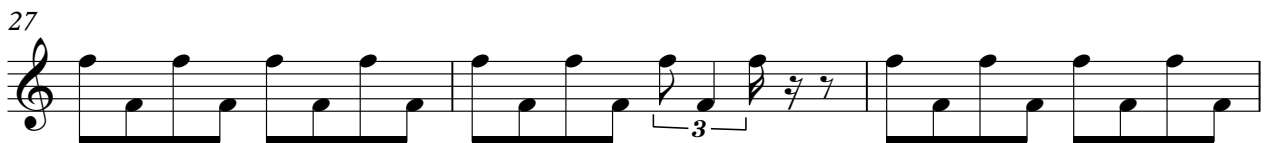
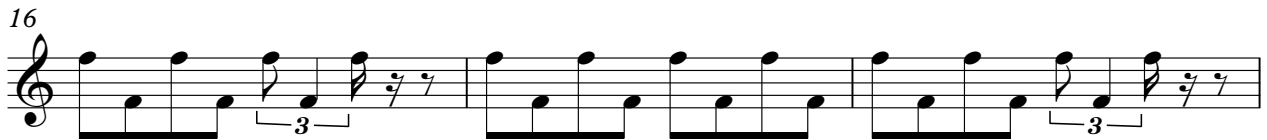
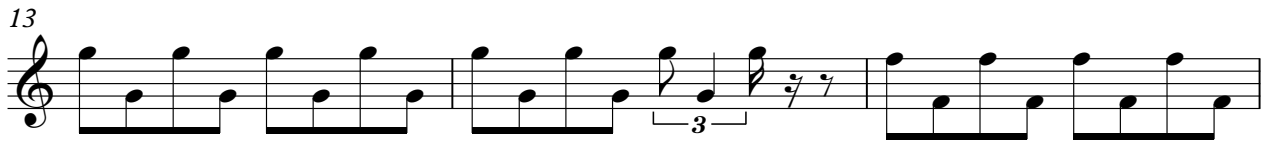
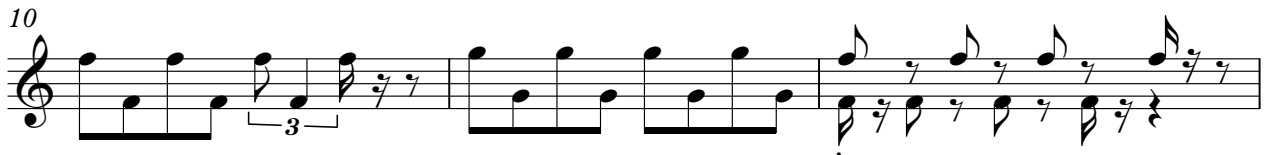
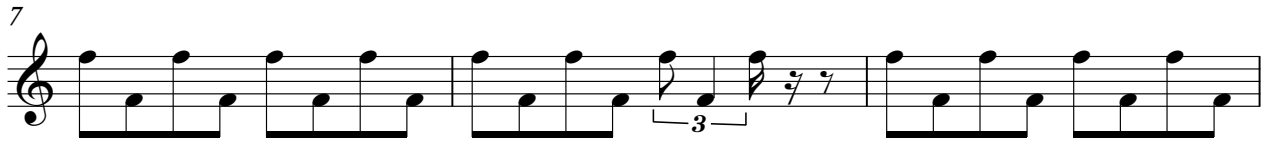
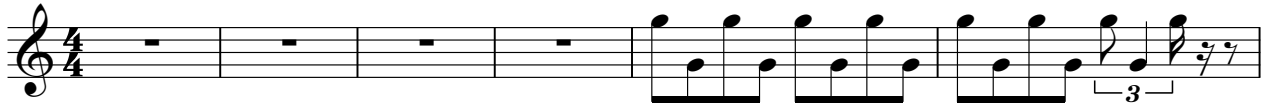

V.S.

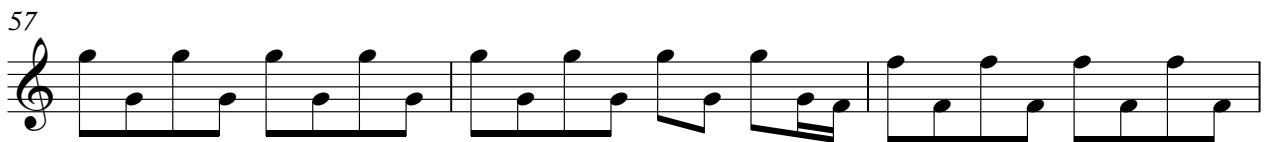
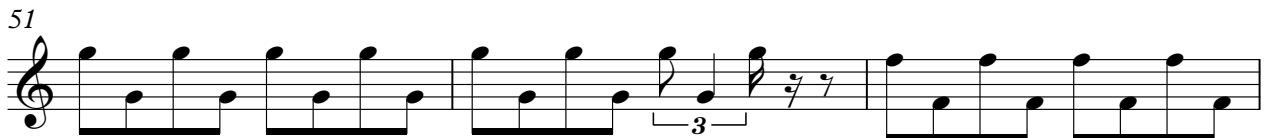

66

69

73

77

80

83

86

89

92

95

V.S.

100 2

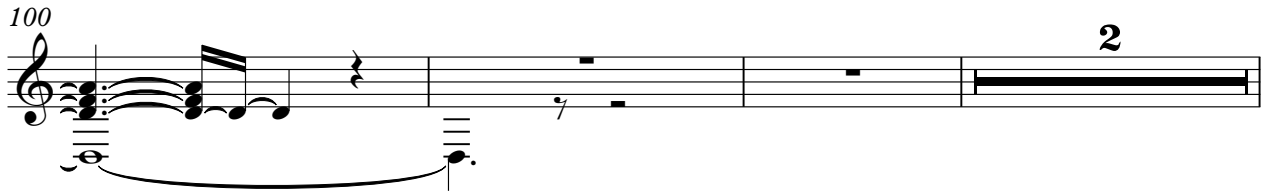

105

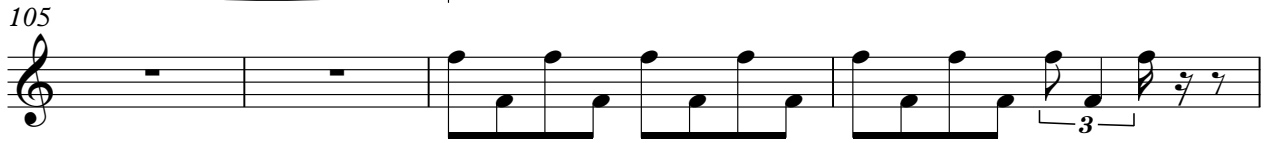

109

113

117

121

123

127 2

135

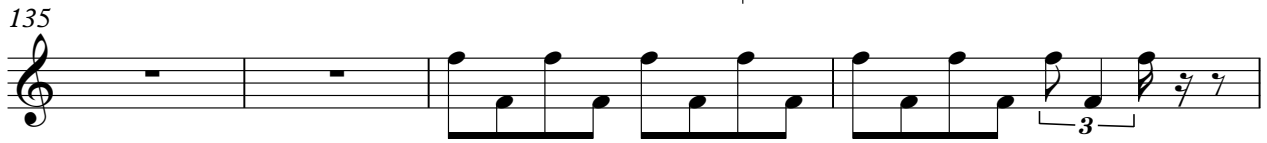

139

143

146

149

153

156

159

162

164

166

168

170

173

176

179

181

183

185

187

190

192

196

200

204

208

212

216

220

224

228

232

V.S.

8

# Koto

236

# Acoustic Bass

♩ = 183,000473

Gm/G F/F

7 Gm/G F/F Gm/G

13 F/F Gm/G

19 F/F Dm/D Gm/G

25 F/F Gm/G

31 F/F Gm/G F/F

37 Gm/G F/F Dm/D

43 Gm/G

49 F/F E♭/E♭

55 Gm/G F/F

Acoustic Bass

60 Eb/Eb Gm/G Eb/Eb

65 Gm/G Dm/D 2 2 2

73 Gm/G 2 F/F

79 Eb/Eb Gm/G

84 F/F Eb/Eb Gm/G

89 Eb/Eb Gm/G Dm/D

94 8

105 F/F 2 Eb/Eb

111 Gm/G F/F Eb/Eb

117 Gm/G Eb/Eb Gm/G Dm/D

123

2 2 8

135

F/F Eb/Eb

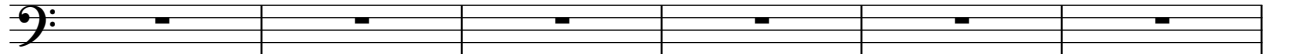

141

Gm/G F/F

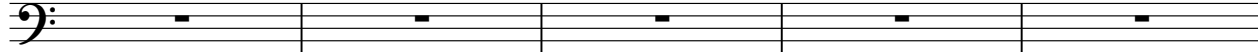

146

Eb/Eb Gm/G Eb/Eb

151

Gm/G Dm/D 2

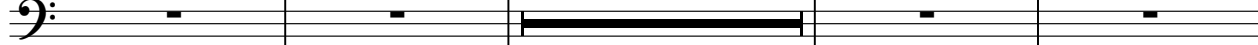

157

2

163

167

2

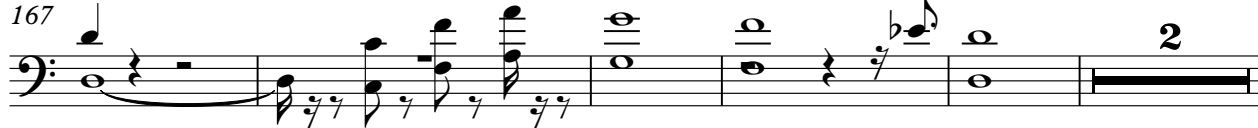

174

2

179

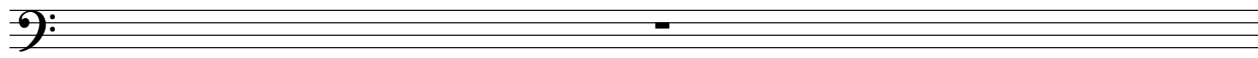

Acoustic Bass

180

183

187

192

198

204

210

216

222

228

236

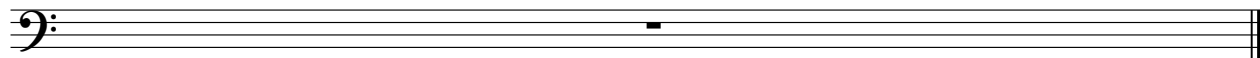

# Electric Bass

♩ = 183,000473

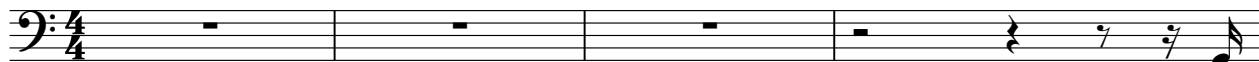

5

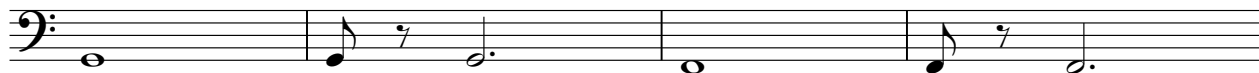

9

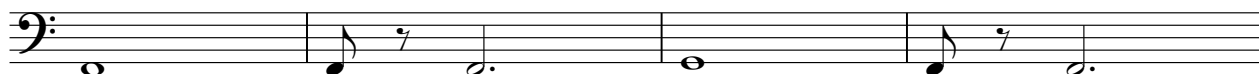

13

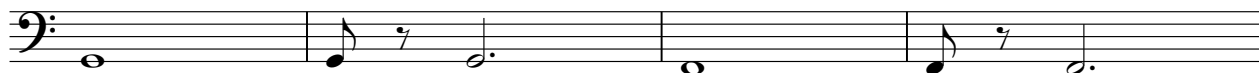

17

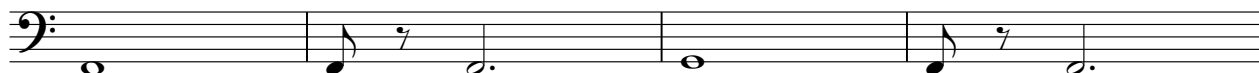

21

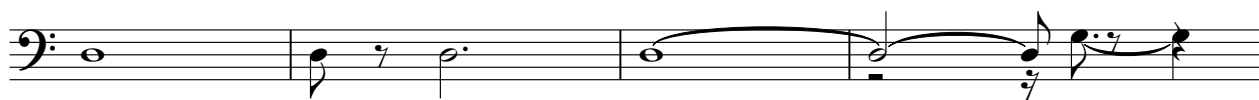

25

29

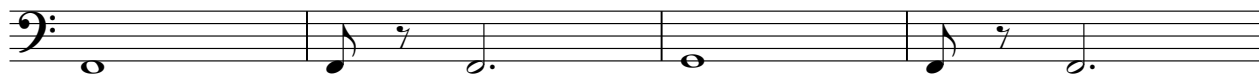

33

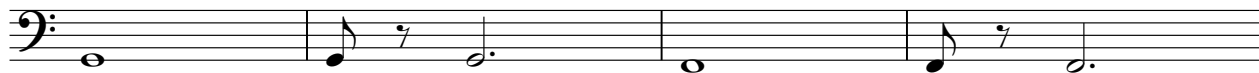

37

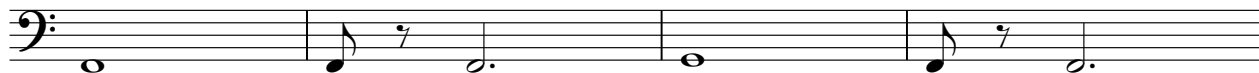

V.S.

41

45

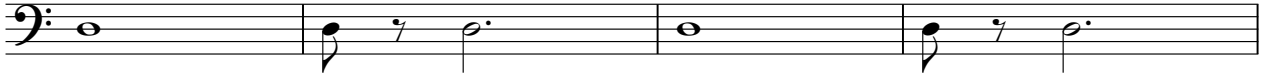

49

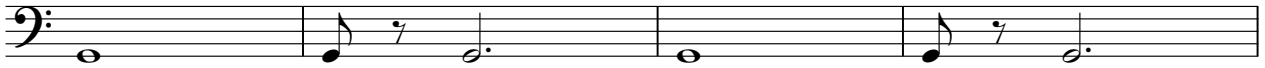

53

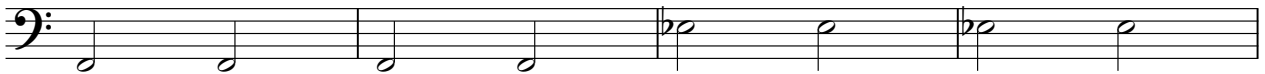

57

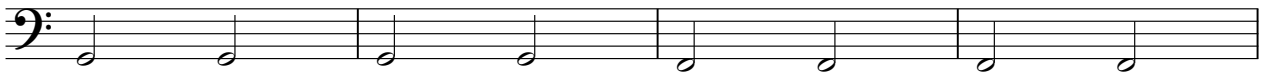

61

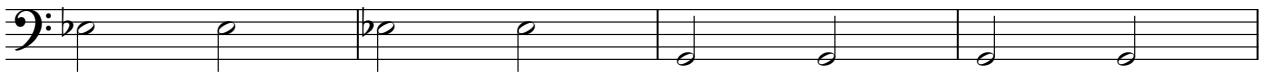

65

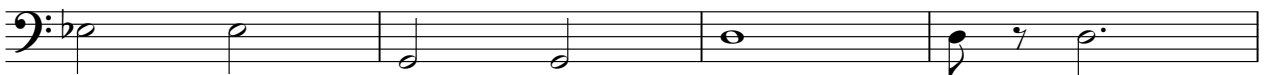

69

73

77

81

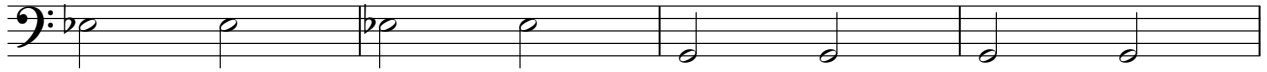

85

89

93

97

105

111

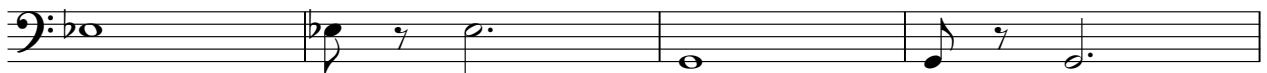

115

119

123

V.S.

127

135

141

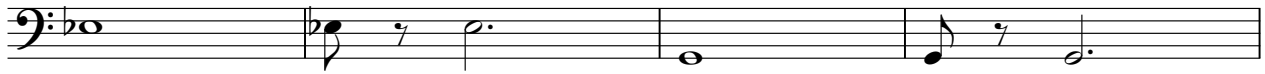

145

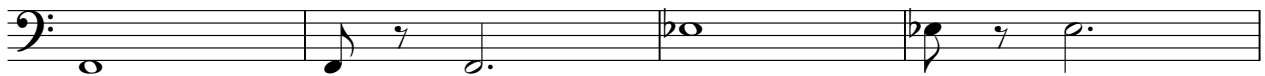

149

153

157

166

171

176

6

# Electric Bass

226

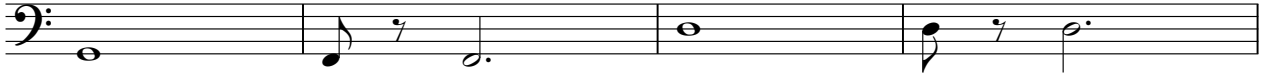

230

235

Fretless Electric Bass

♩ = 183,000473

V.S.

2

Fretless Electric Bass

29

32

35

37

39

41

43

47

49

51

Fretless Electric Bass

4

Fretless Electric Bass

77

79

81

83

85

87

89

91

93

95

Fretless Electric Bass

6

Fretless Electric Bass

145

Fretless Electric Bass

7

147

149

151

153

155

157

2

Fretless Electric Bass

Fretless Electric Bass

V.S.

10

Fretless Electric Bass

208

210

212

216

218

220

222

224

226

228

3

230

Fretless Electric Bass

1

232

1

236

# 5-string Fretless Electric Bass

♩ = 183,000473

7

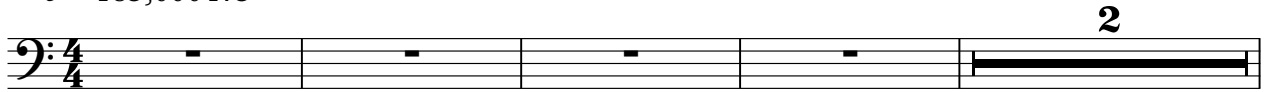

13

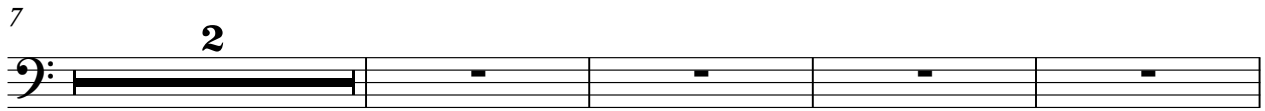

19

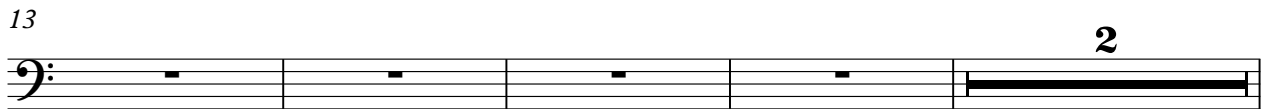

23

25

33

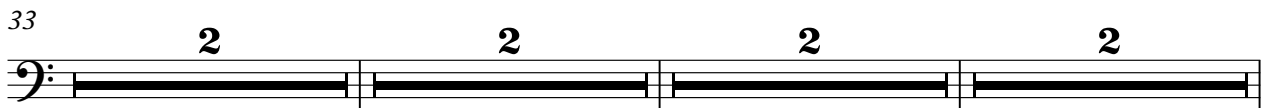

41

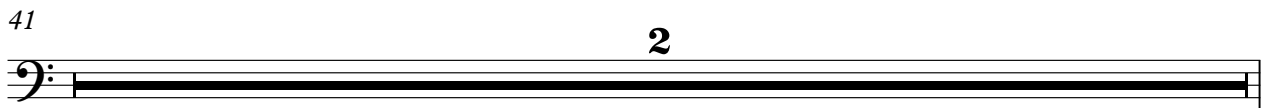

2

5-string Fretless Electric Bass

43

44

45

2

2

2

2

53

54

55

56

57

58

59

5-string fretless electric bass

5-string fretless electric bass

5-string Fretless Electric Bass

6 5-string fretless Electric Bass

125

126

127

135

139

146

153

156

157

174

3

4

2

2

2

2

2

2

13

2

5

Detailed description of the musical score: The score is for a 5-string fretless electric bass. It consists of several systems of music. The first system (measures 125-127) features a complex melodic line with triplets and slurs. The second system (measures 128-134) shows a more rhythmic pattern with slurs. The third system (measures 135-138) contains rests and a few notes. The fourth system (measures 139-145) is primarily rests with some rhythmic markings. The fifth system (measures 146-152) has rests and rhythmic markings. The sixth system (measures 153-155) returns to a complex melodic line with slurs. The seventh system (measures 156-157) continues the melodic line. The eighth system (measures 158-173) consists of rests and rhythmic markings. The final system (measures 174-176) has rests and rhythmic markings.

5-string Fretless Electric Bass

183

8

192

2 2 2 2

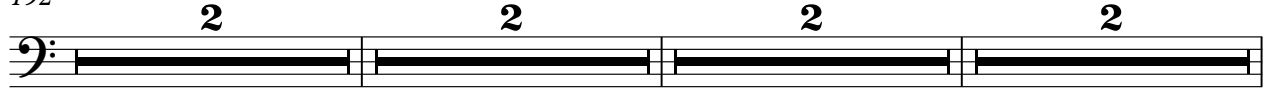

200

2 2 2 2

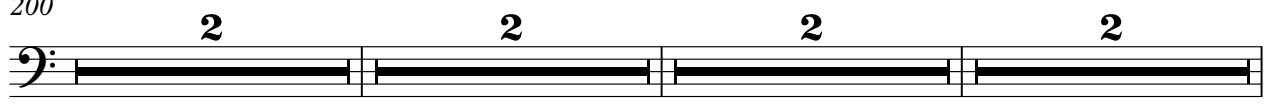

208

2

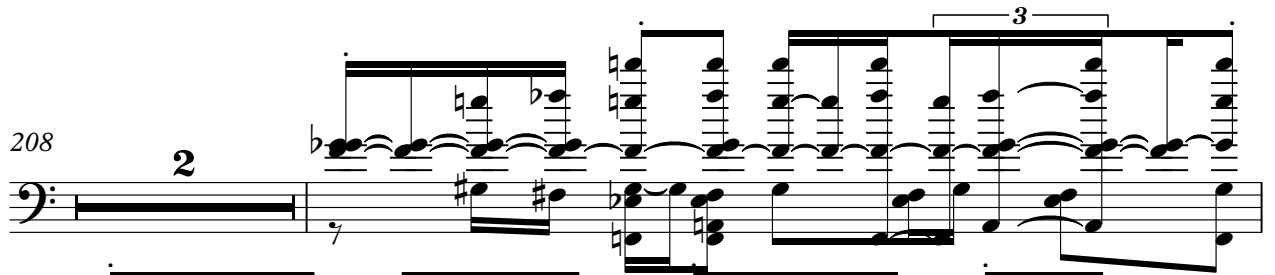

211

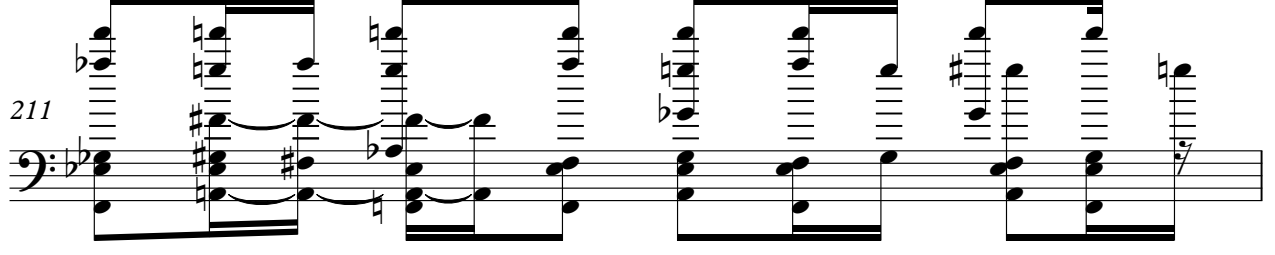

212

2 2 2 2

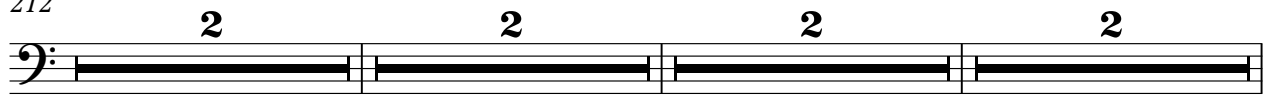

220

2 2 2 2

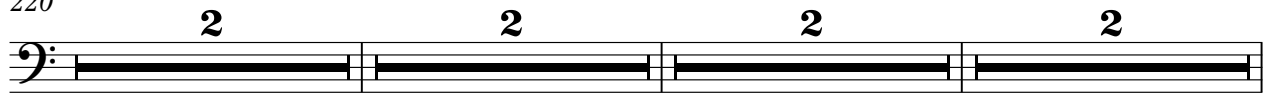

228

2

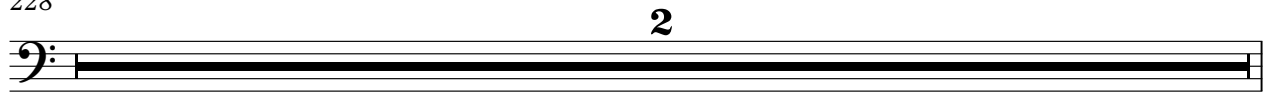

8

230

5-string Fretless Electric Bass

231

232

235

# Violin

$\text{♩} = 183,000473$

2

7 2

13 2

19 2 2 3

24 3 3 6 7

25 2 2 2

33 2 2 2 2

41 2 3

44 3 3 6 7

45 2 2 2 2

53

58

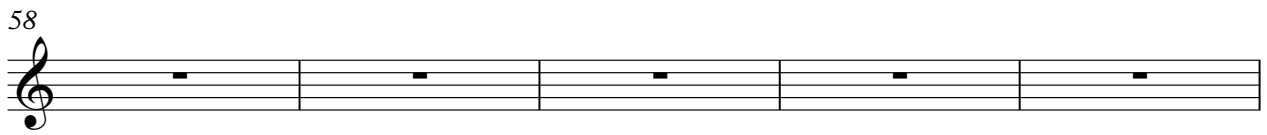

63

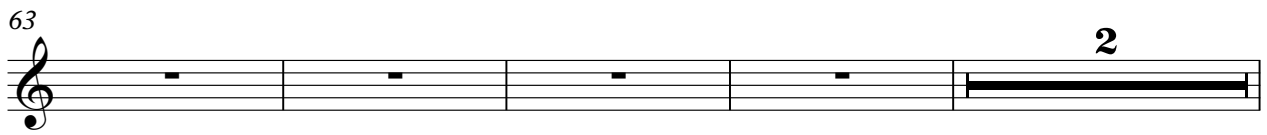

69

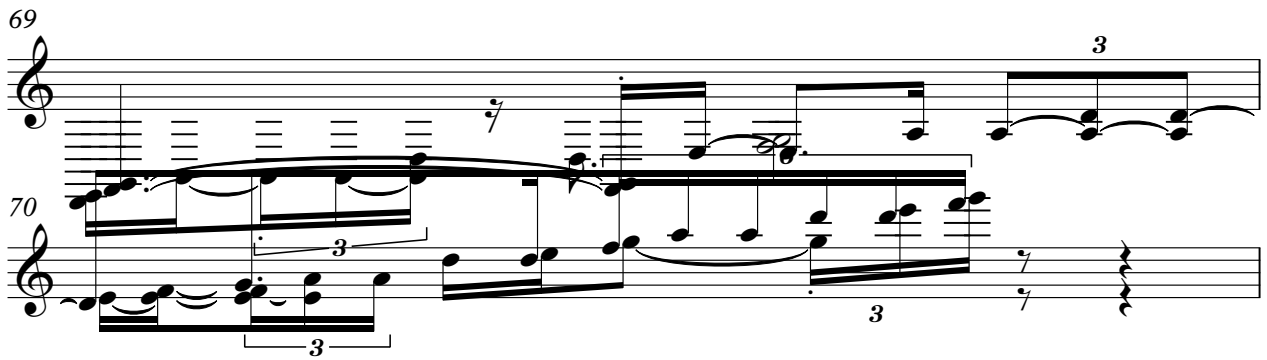

70

71

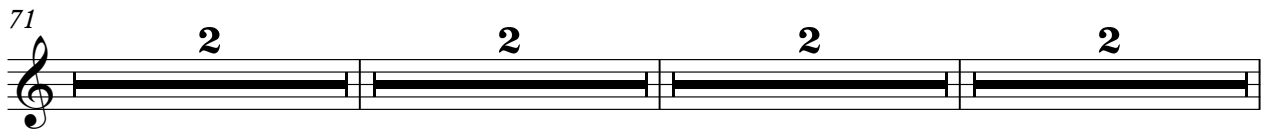

79

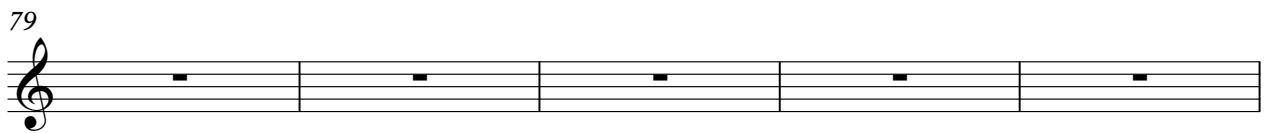

84

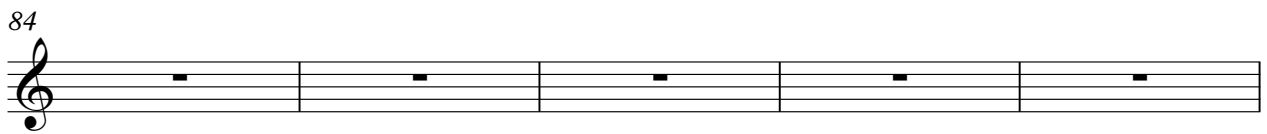

89

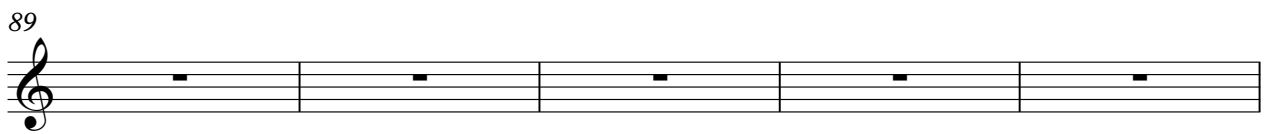

94

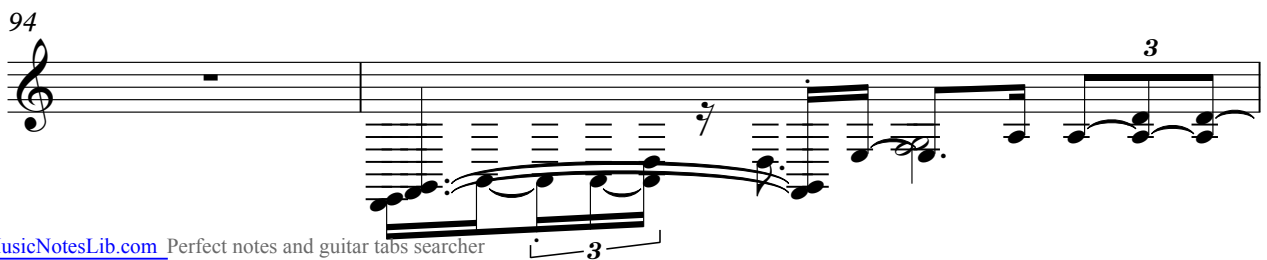

Violin 6 3

96

97

109

117

125

126

127

138

145

153

155

156

157

157

164

164

168

168

172

172

174

174

179

179

183

183

188

188

Violin

191

2 2 2

198

2 2 2 2

206

2 2 3

211

3 3

212

2 2 2 2

220

2 2 2 2

228

2 2 3

231

3 3

232

3

Viola

♩ = 183,000473

V.S.

2

29 *Viola*

32

35

37

40

43

47

49

51

53

Viola

55

57

59

61

63

65

67

69

71

74

4

77 *Viola*

79

81

83

85

87

89

91

93

95

Viola

100

103

105

107

110

113

115

117

119

121

V.S.

Viola

123

125

127

131

134

136

139

141

143

145

Viola

147

149

151

153

155

157

176

191

198

206

8

Viola

214

2 2 2 2

222

2 2 2 2

230

2 3

# Violoncello

♩ = 183,000473

V.S.

Violoncello musical score, measures 25-43. The score is written in bass clef and includes various musical notations such as notes, rests, and triplets.

Violoncello 3

45

47

49

51

53

55

57

59

61

63

V.S.

Violoncello

65

67

69

71

74

77

79

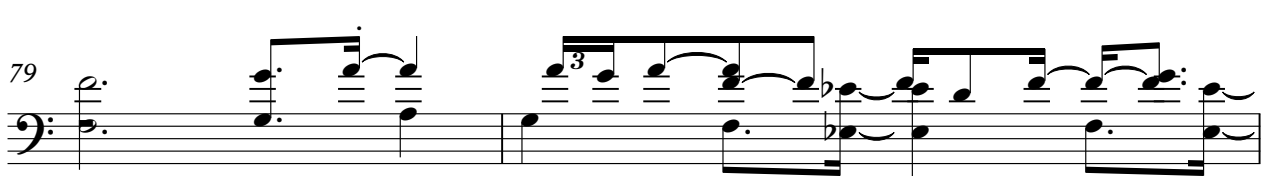

81

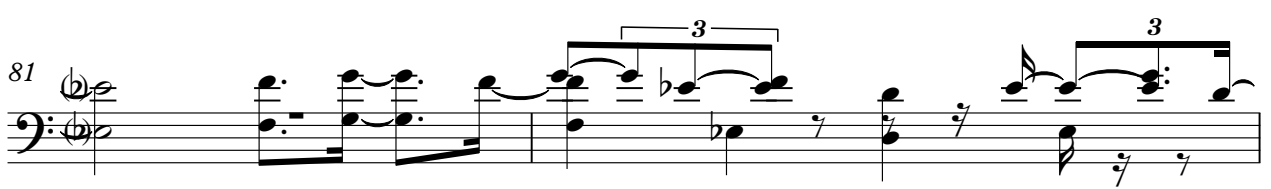

83

85

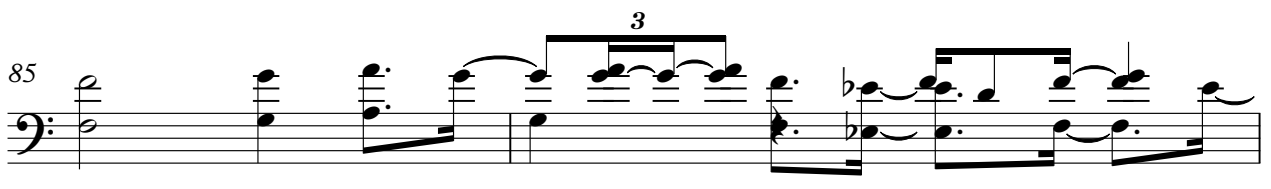

Violoncello

87

89

91

93

95

97

100

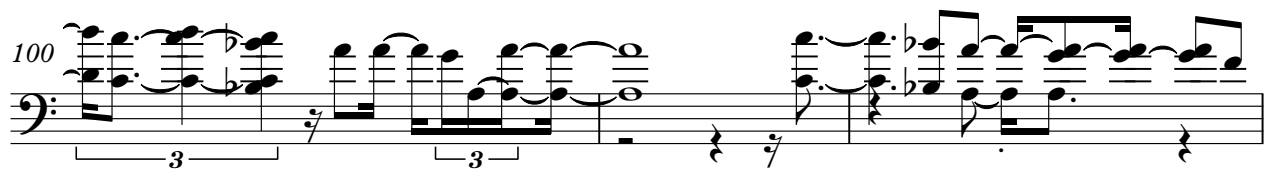

103

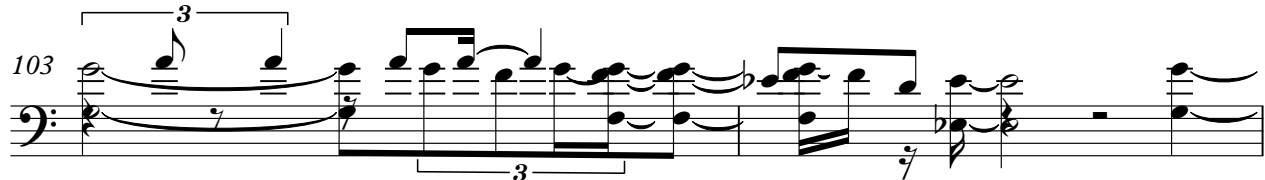

105

107

Violoncello

Violoncello 7

130

132

133

135

137

139

141

143

145

147

V.S.

149

151

153

155

157

162

166

170

172

174

177

180

183

186

188

191

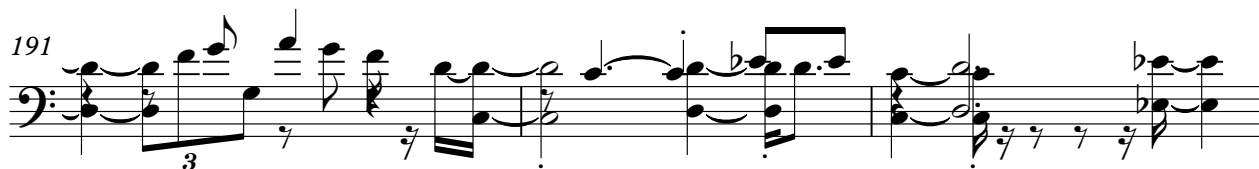

194

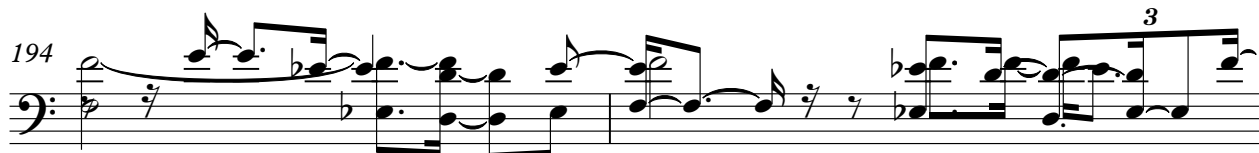

196

198

199

Violoncello

200

203

206

208

210

212

214

218

220

223

Violoncello

225

227

230

232

236

Violoncello

♩ = 183,000473

V.S.

2

Violoncello

37

41

44

49

53

56

59

62

65

69

Violoncello

73

77

80

83

86

89

92

95

100

105

Violoncello

107

111

115

119

123

127

135

141

145

149

2

Violoncello

6

Violoncello

180

183

186

189

190

191

194

198

200

204

Violoncello

208

212

216

220

224

228

232

236

Solo

♩ = 183,000473

5

9

12

15

19

23

25

27

30

V.S.

119

123

127

132

137

141

145

149

153

156

159 **15** **2**

177 **6** **8**

191

192

196

200

204

208

212

214

218

222

226

230

232

236
