

Alanis Morissette - Crazy

2.4"
2.1,02
Intro 1

♩ = 100,000000

B. Bottle

Vib.

Hpsd.

Perc. Organ

Syn. Str.

Pad 5

Pad 5

6

B. Bottle

B. Fl.

E. Gtr.

IM CHURCH BYE FACE

Hpsd.

Perc. Organ

Syn. Str.

Pad 5

Pad 5

7

B. Bottle

B. Fl.

Oc.

Perc.

E. Gtr.

TALKS TO THE PEOPLE GOING UNDER

Hpsd.

Perc. Organ

Syn. Str.

Pad 5

Pad 5

9

B. Fl.

Oc.

E. Gtr.

Koto

Hpsd.

Perc. Organ

Syn. Str.

Pad 5

Pad 5

ON LY

3

3

3

10

B. Fl.

Oc.

Perc.

E. Gtr.

Koto

E. Bass

E. Piano

Hpsd.

Perc. Organ

Syn. Str.

Pad 5

Pad 5

CHILD KNOW

6 6 6 3

11

Oc.

Perc.

Koto

E. Bass

E. Piano

Hpsd.

Perc. Organ

Syn. Str.

Pad 5

Pad 5

- **Oc.**: Treble clef, playing a rhythmic pattern of eighth notes with a dotted quarter note.
- **Perc.**: Two staves, top with a drum kit icon and a pattern of eighth notes, bottom with a bass line of eighth notes.
- **Koto**: Treble clef, playing sixteenth-note patterns with triplet markings (6) and a triplet of eighth notes (3) at the end.
- **E. Bass**: Bass clef, playing a bass line of eighth notes.
- **E. Piano**: Treble clef, playing a rhythmic pattern of eighth notes.
- **Hpsd.**: Grand staff (treble and bass clefs), playing a melodic line in the treble and a bass line in the bass, with a triplet of eighth notes (3) at the end.
- **Perc. Organ**: Grand staff, playing a sustained chord with a tremolo effect.
- **Syn. Str.**: Treble clef, playing a sustained chord.
- **Pad 5** (top): Treble clef, playing a melodic line with triplet markings (3).
- **Pad 5** (bottom): Treble clef, playing a sustained chord with a tremolo effect.

12

Oc.

Perc.

Koto

E. Bass

E. Piano

Hpsd.

Perc. Organ

Syn. Str.

Pad 5

Pad 5

13

Oc.

Perc.

Koto

E. Bass

E. Piano

Hpsd.

Perc. Organ

Syn. Str.

Pad 5

Pad 5

14

B. Fl.

Perc.

E. Gtr.

Koto

E. Bass

E. Piano

Hpsd.

Perc. Organ

Syn. Str.

Pad 5

MAN DECIDES AF TER SE VEN

15

B. Fl.

Perc.

E. Gtr.

E. Bass

E. Piano

Hpsd.

Perc. Organ

Syn. Str.

Pad 5

TY YEA RS THAWHAT HEGOES

Detailed description of the musical score: The score is for page 11, starting at measure 15. It features nine staves. The B. Fl. staff has a melodic line with eighth and quarter notes. The Perc. staff has a rhythmic pattern of eighth notes with 'x' marks above them. The E. Gtr. staff has a rhythmic pattern of eighth notes with lyrics 'TY YEA RS THAWHAT HEGOES' underneath. The E. Bass staff has a bass line with eighth and quarter notes. The E. Piano staff has a rhythmic pattern of eighth notes. The Hpsd. staff has a long sustained note with a triplet of eighth notes at the end. The Perc. Organ staff has a long sustained note. The Syn. Str. staff has a single note. The Pad 5 staff has a long sustained note.

16

B. Fl.

Perc.

E. Gtr.

E. Bass

E. Piano

Hpsd.

Perc. Organ

Syn. Str.

Pad 5

THEREFOR ISTONLOCK THEOR

18

B. Fl.

Perc.

E. Gtr.

E. Bass

E. Piano

Hpsd.

Perc. Organ

Syn. Str.

Pad 5

WHITHOSEA ROUND HIM CRI TI CIZE

19

B. Fl.

Perc.

E. Gtr.
AND SLEEP

E. Bass

E. Piano

Hpsd.

Perc. Organ

Syn. Str.

Pad 5

21

Perc.

E. Gtr.

E. Bass

E. Piano

Hpsd.

Perc. Organ

Syn. Str.

Pad 5

3

22

B. Fl.

Perc.

E. Gtr.

E. Bass

E. Piano

Hpsd.

Perc. Organ

Syn. Str.

Pad 5

AN HROUGH A FRAC TAL ON A BREA

23

B. Fl.

Perc.

E. Gtr.

E. Bass

A.

E. Piano

Hpsd.

Perc. Organ

Syn. Str.

Pad 5

KING WALL I SEEYOU

3

23

24

B. Fl.

Perc.

E. Gtr.

E. Bass

A.

E. Piano

Hpsd.

Perc. Organ

Syn. Str.

Pad 5

MY FRIEND AND YOUR FACE

25

B. Fl.

Perc.

E. Gtr.

E. Bass

A.

E. Piano

Hpsd.

Perc. Organ

Syn. Str.

Pad 5

A GAIN

3

q

26

B. Fl.

Perc.

E. Gtr.

E. Bass

E. Piano

Hpsd.

Perc. Organ

Syn. Str.

Pad 5

MI RAC LES WILL HAP PEN AS

27

B. Fl.

Perc.

E. Gtr.
WE TRIP

E. Bass

E. Piano

Hpsd.

Perc. Organ

Syn. Str.

Pad 5

29

B. Fl.

Perc.

E. Gtr.

E. Bass

A.

E. Piano

Hpsd.

Perc. Organ

Syn. Str.

Pad 5

BURNEIKRONAURI

Detailed description of the musical score: The score is for measures 29 and 30. The B. Fl. staff has a whole rest in measure 29 and a quarter rest in measure 30, followed by a melodic line. The Perc. staff shows a complex rhythmic pattern with various note values and rests. The E. Gtr. staff features a rhythmic accompaniment with chords and a melodic line. The E. Bass staff has a bass line with eighth and quarter notes. The A. staff has a whole rest in measure 29 and a melodic line in measure 30. The E. Piano staff has a rhythmic accompaniment with eighth and quarter notes. The Hpsd. staff has a whole rest in measure 29 and a melodic line in measure 30. The Perc. Organ staff has a whole rest in measure 29 and a melodic line in measure 30. The Syn. Str. staff has a whole rest in measure 29 and a melodic line in measure 30. The Pad 5 staff has a whole rest in measure 29 and a melodic line in measure 30. The lyrics 'BURNEIKRONAURI' are written below the E. Gtr. staff in measure 30.

31

B. Fl.

Perc.

E. Gtr.

E. Bass

A.

E. Piano

Hpsd.

Perc. Organ

Pad 5

V E U N LESS WEE T L I T L E

33

B. Fl.

Perc.

E. Gtr.

E. Bass

A.

E. Piano

Hpsd.

Perc. Organ

Pad 5

CRA ZY NOREI EGONSURVI

35

B. Fl.

Perc.

E. Gtr.

E. Bass

A.

E. Piano

Hpsd.

Perc. Organ

Pad 5

V E U N LESS WARELITTLE

Detailed description of the musical score: The score is for a multi-instrument ensemble. It consists of nine staves. The top staff is for B. Fl. (Bass Flute), starting at measure 35. The second staff is Percussion, featuring a complex rhythmic pattern with many 'x' marks indicating hits. The third staff is E. Gtr. (Electric Guitar), with lyrics 'V E U N LESS WARELITTLE' written below it. The fourth staff is E. Bass (Electric Bass). The fifth staff is A. (Alto Saxophone). The sixth staff is E. Piano (Electric Piano). The seventh staff is Hpsd. (Hammond Synthesizer). The eighth staff is Perc. Organ (Percussion Organ). The ninth staff is Pad 5 (Pad). The score includes various musical notations such as notes, rests, beams, and a triplet in the B. Fl. part.

37

B. Fl.

Perc.

E. Gtr.

E. Bass

A.

E. Piano

Hpsd.

Perc. Organ

Pad 5

CRA Y CR

1'31.2"
39.1,02
Verse 2

39

B. Fl.

Perc.

E. Gtr.

A ZY YEL LOWPEOPLE WAL KINGTHROUGH MY

Koto

E. Bass

A.

E. Piano

Perc. Organ

Syn. Str.

Pad 5

40

B. Fl.

Perc.

E. Gtr.

E. Bass

A.

E. Piano

Hpsd.

Perc. Organ

Syn. Str.

Pad 5

HE AD ONE THEM GOT

41

B. Fl.

Perc.

E. Gtr.
A GUN SHOOTHE OTHERONE

E. Bass

E. Piano

Hpsd.

Perc. Organ

Syn. Str.

Pad 5

3

43

B. Fl.

Perc.

E. Gtr.

E. Bass

E. Piano

Hpsd.

Perc. Organ

Syn. Str.

Pad 5

ANDYET TO GET HER THEY WERE FRIENDS

44

B. Fl.

Perc.

E. Gtr.
AT SCHO OL OHH ANDGET

E. Bass

E. Piano

Hpsd.

Perc. Organ

Syn. Str.

Pad 5

45

B. Fl.

Perc.

E. Gtr.

E. Bass

E. Piano

Hpsd.

Perc. Organ

Syn. Str.

Pad 5

IT AND GET IT AND GET

Detailed description of the musical score: The score is for page 32, starting at measure 45. It features nine staves. The B. Fl. staff has a melodic line with slurs. The Perc. staff has a rhythmic pattern with 'x' marks. The E. Gtr. staff has a chordal accompaniment with lyrics 'IT AND GET IT AND GET' written below it. The E. Bass staff has a bass line. The E. Piano staff has a melodic line. The Hpsd. staff has a sustained chord. The Perc. Organ staff has a sustained chord. The Syn. Str. staff has a single note. The Pad 5 staff has a sustained chord.

46

B. Fl.

Perc.

E. Gtr.

E. Bass

E. Piano

Hpsd.

Perc. Organ

Syn. Str.

Pad 5

Pad 5

IT AND GET IT

3

47

B. Fl.

Perc.

E. Gtr.

E. Bass

E. Piano

Hpsd.

Perc. Organ

Syn. Str.

Pad 5

Pad 5

IF ALWERE THERE WHEN WE FIRSIIOOK

48

B. Bottle

B. Fl.

Perc.

E. Gtr.

E. Bass

A.

E. Piano

Hpsd.

Perc. Organ

Syn. Str.

Pad 5

Pad 5

THE PILL THE N MAY

3

49

B. Bottle

B. Fl.

Perc.

E. Gtr.

E. Bass

A.

E. Piano

Hpsd.

Perc. Organ

Syn. Str.

Pad 5

BE THEN MAY BE THEN MAY

50

B. Bottle

B. Fl.

Perc.

E. Gtr.

E. Bass

A.

E. Piano

Hpsd.

Perc. Organ

Syn. Str.

Pad 5

BE THEN MAY BE

3

51

B. Fl.

Perc.

E. Gtr.

E. Bass

E. Piano

Hpsd.

Perc. Organ

Syn. Str.

Pad 5

MI RAC LES WILL HAP PEN AS

52

B. Fl.

Perc.

E. Gtr.

E. Bass

E. Piano

Hpsd.

Perc. Organ

Syn. Str.

Pad 5

WE SPEAK

3

53

Perc.

E. Gtr.

Koto

E. Bass

E. Piano

Hpsd.

Perc. Organ

Syn. Str.

Pad 5

55

B. Fl.

Perc.

E. Gtr.

E. Bass

A.

E. Piano

Hpsd.

Perc. Organ

Pad 5

BURRERONSURI VE UN

57

B. Fl.

Perc.

E. Gtr.

E. Bass

A.

E. Piano

Hpsd.

Perc. Organ

Pad 5

LESS WEE T LITTLE CRA ZY

59

B. Fl.

Perc.

E. Gtr.

E. Bass

A.

E. Piano

Hpsd.

Perc. Organ

Pad 5

NO REVERONSURI VE UN

61

B. Fl.

Perc.

E. Gtr.

E. Bass

A.

E. Piano

Hpsd.

Perc. Organ

Pad 5

LESS WARE LITTLE CRA

2'28.8"
63.1,02
Chorus b1

63

B. Fl.

Perc.

E. Gtr.

E. Bass

E. Piano

Hpsd.

Perc. Organ

Pad 5

ZY NO NO NE VERSUR

64

B. Fl.

Perc.

E. Gtr.

E. Bass

E. Piano

Hpsd.

Perc. Organ

Pad 5

VI V E UN LESS WĒET ALIT TLE

Detailed description of the musical score: The score is for page 46, starting at measure 64. It features eight staves. The B. Fl. staff has a treble clef and contains a melodic line with eighth and sixteenth notes, including slurs and accents. The Perc. staff uses a drum set icon and contains a complex rhythmic pattern with eighth and sixteenth notes. The E. Gtr. staff has a treble clef and contains a chordal accompaniment with slurs and accents; the lyrics 'VI V E UN LESS WĒET ALIT TLE' are written below the notes. The E. Bass staff has a bass clef and contains a rhythmic line with eighth and sixteenth notes. The E. Piano staff has a treble clef and contains a rhythmic line with eighth and sixteenth notes. The Hpsd. staff has a treble clef and contains sustained chords. The Perc. Organ staff has a grand staff (treble and bass clefs) and contains sustained chords with a slur. The Pad 5 staff has a treble clef and contains sustained chords.

B. Fl.

Perc.

E. Gtr.

E. Bass

E. Piano

Hpsd.

Perc. Organ

Pad 5

66

3

B IT

2'40.8"
68.1,02
Interlude

68

B. Fl.

Perc.

E. Gtr.

E. Bass

E. Piano

Hpsd.

Perc. Organ

Pad 5

3

69

70

Perc.

E. Gtr.

E. Bass

E. Piano

Hpsd.

Perc. Organ

Pad 5

3

71

B. Fl.

Perc.

E. Gtr.

Koto

E. Bass

E. Piano

Hpsd.

Perc. Organ

Syn. Str.

Pad 5

Pad 5

IN A SKYFULL OF PEOPLE IN SOME

73

B. Fl.

Oc.

E. Gtr.

WANTO FLY IS THAT CRAZY INA

Koto

E. Bass

Perc. Organ

Syn. Str.

Pad 5

Pad 5

76

B. Fl.

Perc.

E. Gtr.

Koto

E. Piano

Perc. Organ

Syn. Str.

Pad 5

WORLDFUL OF PEOPLE ONLY SOME WANT TO FLY ISN'THACRA

78

B. Fl.

Perc.

E. Gtr.
ZY CRA ZY INA

Koto

E. Piano

Perc. Organ

Syn. Str.

Pad 5

80

B. Fl.

Oc.

Perc.

E. Gtr.

HEA VEN OFPEOPHTHREON LY SOMEWANTTO FLY AINACRA

E. Bass

E. Piano

Perc. Organ

Pad 5

82

B. Fl.

Oc.

Perc.

E. Gtr.

E. Bass

E. Piano

Hpsd.

Pad 5

ZY OH BA

83

B. Fl.

Oc.

Perc.

E. Gtr.

E. Bass

E. Piano

Hpsd.

Pad 5

Pad 5

BE OH DARLIN IN A WORLD FULL OF PEOPLE THERE'S ONLY SO

85

B. Fl.

Oc.

Perc.

E. Gtr.

ME WANT TO FLY ISN'THAT CRA

E. Bass

E. Piano

Pad 5

86

B. Fl.

Oc.

Perc.

E. Gtr.

E. Bass

E. Piano

Hpsd.

Pad 5

ZSN THATCRA ZY CRA

87

B. Fl.

Oc.

Perc.

E. Gtr.

E. Bass

E. Piano

Hpsd.

Pad 5

Pad 5

SN THORA ZY

89

B. Fl.

Perc.

E. Gtr.

E. Bass

A.

E. Piano

Hpsd.

Perc. Organ

Pad 5

BURRERONSURI VE UN

91

B. Fl.

Perc.

E. Gtr.

E. Bass

A.

E. Piano

Hpsd.

Perc. Organ

Pad 5

LESS WEE T LITTLE CRA ZY

93

B. Fl.

Perc.

E. Gtr.

E. Bass

A.

E. Piano

Hpsd.

Perc. Organ

Pad 5

NO REVEGONSURI VE UN LESS

95

B. Fl.

Perc.

E. Gtr.

E. Bass

A.

E. Piano

Hpsd.

Perc. Organ

Pad 5

WE ARE A LITTLE CRA

97

B. Fl.

Perc.

E. Gtr.

E. Bass

A.

E. Piano

Hpsd.

Perc. Organ

Pad 5

ZY ~~WIKERONSURVI~~ V E U N

99

B. Fl.

Perc.

E. Gtr.

E. Bass

A.

E. Piano

Hpsd.

Perc. Organ

Pad 5

LESS WEE T LITTLE CRA ZY

101

B. Fl.

Perc.

E. Gtr.

E. Bass

A.

E. Piano

Hpsd.

Perc. Organ

Pad 5

NO REVERONSURI VE UN

103

B. Fl.

Perc.

E. Gtr.

E. Bass

A.

E. Piano

Hpsd.

Perc. Organ

Pad 5

LESS WÆRÆLITTLE CRA

Detailed description of the musical score: The score is for page 68, starting at measure 103. It consists of nine staves. The B. Fl. staff has a melodic line with a triplet of eighth notes. The Perc. staff has a complex rhythmic pattern with many sixteenth notes. The E. Gtr. staff has a melodic line with slurs and a triplet. The E. Bass staff has a rhythmic line with slurs. The A. staff has a melodic line with a triplet. The E. Piano staff has a rhythmic line with slurs. The Hpsd. staff has a melodic line with slurs. The Perc. Organ staff has a melodic line with slurs. The Pad 5 staff has a melodic line with slurs. The lyrics 'LESS WÆRÆLITTLE CRA' are written below the E. Gtr. staff.

4'09.6"
105.1,02
Chorus b2

105

B. Fl.

Perc.

E. Gtr.

E. Bass

A.

E. Piano

Hpsd.

Perc. Organ

Pad 5

ZY NO NO NE VERSUR

106

B. Fl.

Perc.

E. Gtr.

E. Bass

E. Piano

Hpsd.

Perc. Organ

Pad 5

VI V E UN LESS WGET ALIT TLE

Detailed description of the musical score: The score is for page 70, starting at measure 106. It features eight staves. The B. Fl. staff has a treble clef and contains a melodic line with slurs and accents. The Perc. staff has a percussion clef and contains a complex rhythmic pattern with many 'x' marks. The E. Gtr. staff has a treble clef and contains a chordal accompaniment with slurs and accents; the lyrics 'VI V E UN LESS WGET ALIT TLE' are written below it. The E. Bass staff has a bass clef and contains a rhythmic line with slurs. The E. Piano staff has a treble clef and contains a rhythmic line with slurs. The Hpsd. staff has a treble clef and contains a few notes. The Perc. Organ staff has a grand staff (treble and bass clefs) and contains a few notes and a long slur. The Pad 5 staff has a treble clef and contains a few notes.

108

B. Fl.

Perc.

E. Gtr.

E. Bass

E. Piano

Hpsd.

Perc. Organ

Pad 5

3

B IT

4'21.6"
110.1,02
Interlude

110

B. Fl.

Perc.

E. Gtr.

E. Bass

E. Piano

Hpsd.

Perc. Organ

Pad 5

3

111

112

Perc.

E. Gtr.

E. Bass

E. Piano

Hpsd.

Perc. Organ

Pad 5

3

113

B. Fl.

Perc.

E. Gtr.

E. Bass

E. Piano

Hpsd.

Perc. Organ

Pad 5

AN D TH EN YOU

Detailed description of the musical score: The score is for a multi-instrument ensemble. It consists of eight staves. The top staff is for B. Fl. (Bass Flute) in treble clef, starting with a measure rest and then playing a melodic line. The second staff is Percussion (Perc.) in a high register, featuring a complex rhythmic pattern with eighth and sixteenth notes. The third staff is Electric Guitar (E. Gtr.) in treble clef, playing a melodic line with lyrics 'AN D TH EN YOU' written below it. The fourth staff is Electric Bass (E. Bass) in bass clef, providing a steady bass line. The fifth staff is Electric Piano (E. Piano) in treble clef, playing a rhythmic accompaniment. The sixth staff is Harpsichord (Hpsd.) in grand staff (treble and bass clefs), playing a melodic line with a triplet of eighth notes. The seventh staff is Percussion Organ (Perc. Organ) in grand staff, playing a rhythmic accompaniment with chords. The eighth staff is Pad 5 in treble clef, which is mostly empty. A measure number '113' is written at the beginning of the first staff. A page number '75' is in the top right corner.

4'31.2"
114.1,02
Final

114

B. Fl.

Oc.

Perc.

E. Gtr.

E. Bass

E. Piano

Hpsd.

Perc. Organ

Pad 5

SE E THINGS TH E SIZE

115

B. Fl.

Oc.

Perc.

E. Gtr.

O F WHICH YOU NEVER KNOWN

E. Piano

Hpsd.

Perc. Organ

Pad 5

116

B. Fl.

Perc.

E. Gtr.

Koto

E. Piano

Hpsd.

Perc. Organ

Pad 5

BORE

TIBBYAKT

118

B. Fl.

Perc.

E. Gtr.

Koto

E. Bass

E. Piano

Hpsd.

Perc. Organ

Pad 5

SOME DAY

6 6 6 3

 - **B. Fl. (Bass Flute):** Treble clef, starting with a quarter rest, followed by a dotted quarter note, an eighth note, a quarter note, and a quarter note.
 - **Perc. (Percussion):** Two staves. The top staff shows a rhythmic pattern of eighth notes with 'x' marks above them. The bottom staff shows a melodic line with quarter and eighth notes.
 - **E. Gtr. (Electric Guitar):** Treble clef, mostly silent with a few notes.
 - **Koto:** Treble clef, playing a melodic line with sixteenth notes. It includes the lyrics 'SOME DAY' above the staff. Below the staff are fingerings: '6' under the first three groups of notes and '3' under the last group.
 - **E. Bass (Electric Bass):** Bass clef, playing a steady eighth-note bass line.
 - **E. Piano (Electric Piano):** Treble clef, playing a melodic line with eighth notes and some rests.
 - **Hpsd. (Hammond Synthesizer):** Treble and bass clefs, playing a sustained chordal accompaniment.
 - **Perc. Organ (Percussion Organ):** Treble and bass clefs, playing a sustained accompaniment.
 - **Pad 5 (Pads):** Treble clef, playing a sustained accompaniment.
 The page number '79' is located in the top right corner.

119

B. Fl.

Perc.

E. Gtr.

Koto

E. Bass

E. Piano

Hpsd.

Perc. Organ

Pad 5

ON LY C

6 6 6 3

120

B. Fl.

Perc.

E. Gtr.

Koto

E. Bass

E. Piano

Hpsd.

Perc. Organ

Pad 5

H I L D KNOW

6 6 6 3

121

Perc.

Vib.

Koto

E. Bass

E. Piano

Hpsd.

Perc. Organ

Pad 5

6 6 6 3

122

B. Fl.

Perc.

E. Gtr.

Koto

E. Bass

E. Piano

Hpsd.

Perc. Organ

Pad 5

TH EM THINGS TH E SIZE

6 6 6 3

123

B. Fl.

Perc.

E. Gtr.

Koto

E. Bass

E. Piano

Hpsd.

Perc. Organ

Pad 5

O F WHICH YOU NE VER KNOWN

Detailed description of the musical score: The score is for measures 123-126. The B. Fl. part starts with a rest in measure 123, followed by a melodic line. The Perc. part has a rhythmic pattern of eighth notes with 'x' marks above them. The E. Gtr. part has a whole rest in measure 123. The Koto part has a melodic line with lyrics 'O F WHICH YOU NE VER KNOWN' and fret numbers 6 and 3. The E. Bass part has a bass line. The E. Piano part has a rhythmic pattern of eighth notes. The Hpsd. part has a sustained chord in measure 123 and a melodic line in measure 124. The Perc. Organ part has a sustained chord in measure 123 and a melodic line in measure 124. The Pad 5 part has a sustained chord in measure 123 and a melodic line in measure 124.

124

B. Fl.

Perc.

E. Gtr.

Koto

E. Bass

E. Piano

Hpsd.

Perc. Organ

Pad 5

BEFORE

6 6 6 3

125

B. Fl.

Perc.

Koto

E. Bass

E. Piano

Hpsd.

Perc. Organ

Pad 5

Detailed description of the musical score: The score is for page 86, starting at measure 125. It consists of eight staves. The B. Fl. staff has a treble clef and a whole rest. The Perc. staff has a percussion clef and a rhythmic pattern of eighth notes with 'x' marks above them. The Koto staff has a treble clef and a sixteenth-note pattern with '6' markings under the first three measures and a '3' marking under the last measure. The E. Bass staff has a bass clef and a rhythmic pattern of eighth notes. The E. Piano staff has a treble clef and a rhythmic pattern of eighth notes with slash marks. The Hpsd. staff has a grand staff with long sustained notes. The Perc. Organ staff has a grand staff with a chord structure and a sharp sign. The Pad 5 staff has a treble clef and a chord structure with a sharp sign.

126

B. Fl.

Perc.

E. Gtr.

Koto

E. Bass

E. Piano

Hpsd.

Perc. Organ

Pad 5

SOME D A Y SOME D

6 6 6 3

127

B. Fl.

Perc.

E. Gtr.

Koto

E. Bass

E. Piano

Hpsd.

Perc. Organ

Pad 5

A Y SOME D A Y

129

Blown Bottle

Alanis Morissette - Crazy

♩ = 100,000000

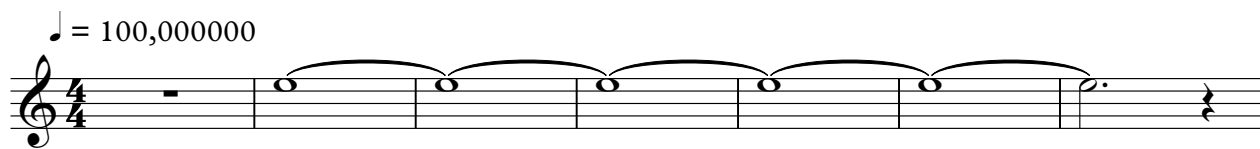

8 **40**

50 **62**

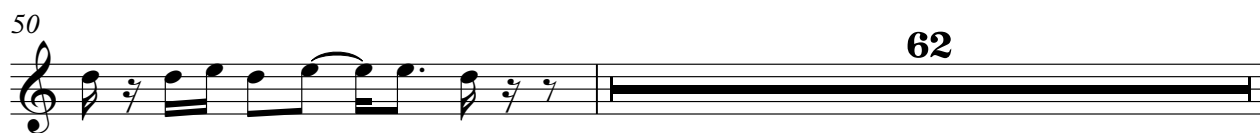

113 **21**

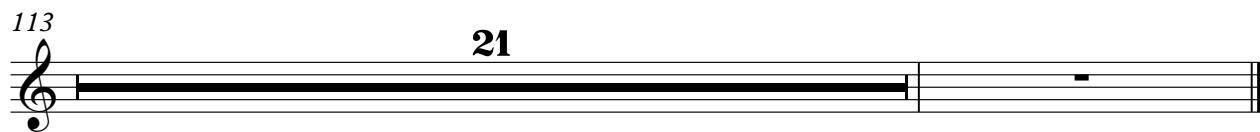

Bass Flute

Alanis Morissette - Crazy

♩ = 100,000000

V.S.

Bass Flute

45

48

51

56

60

64

68

74

78

82

85

89

93

97

101

105

108

113

116

119

4

Bass Flute

122

125

6

134

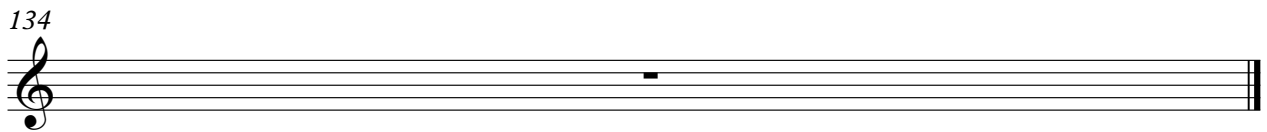

Ocarina

Alanis Morissette - Crazy

♩ = 100,000000

7

10

12

60

74

4

82

86

25

113

19

Percussion

Alanis Morissette - Crazy

♩ = 100,000000

V.S.

38

41

44

47

50

53

56

59

62

65

Percussion

68

71

77

80

83

86

88

90

93

96

V.S.

99

102

105

108

110

113

116

119

122

125

Percussion

127

4

134

Vibraphone

Alanis Morissette - Crazy

♩ = 100,000000

4

107

113

8

7

130

134

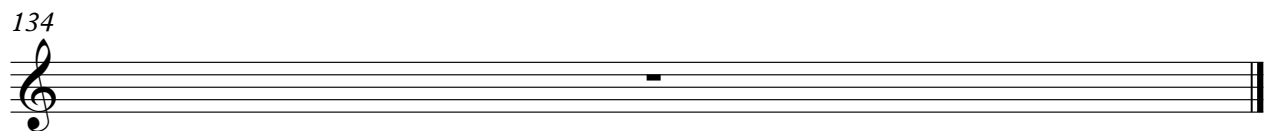

Alanis Morissette - Crazy

Electric Guitar

♩ = 100,000000

5 4

CHURCH FOR THE UNDER CONCH KNOW

14 MAN DIES AFTER SEVENTY YEARS TWENTY DIES

16 THEREFOR IS UNLOCK THE DOOR

18 WHOSE ROUND HIM CRITICIZE AND SLEEP

20

22 THROUGH FRACTAL ON BREAKING WALL I SEE

24 MY FRIEND ANYONE FACE A GAIN

26 MRACLES WILL HAPPEN AS WE TRIP

28 BURNING

31 VE UNLESS WENTLE CRAZY

V.S.

Electric Guitar

3

59 
~~NE~~ ~~NE~~ ~~VI~~ VE U N LESS ~~WRE~~ TLE

62 
 CRA ZY NO NO NE VIEUR VI V E UN

65 
 LESS ~~WRE~~ TLE HT

68 

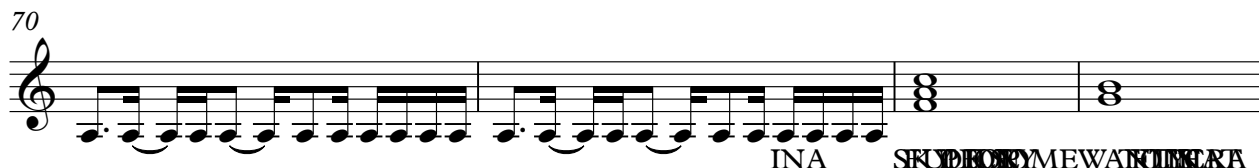
70 
 INA ~~SE~~ ~~DI~~ ~~OR~~ ~~Y~~ ~~ME~~ ~~WAN~~ ~~T~~ ~~LE~~ ~~CRA~~

74 
 ZY ~~IN~~ ~~WO~~ ~~R~~ ~~D~~ ~~IS~~ ~~ME~~ ~~WAN~~ ~~T~~ ~~LE~~ ~~CRA~~ ZY CRA ZY IN

80 
 HEA VEN OF ~~ED~~ ~~ER~~ ~~ON~~ LY SOME WANT TO FLY AIN THAT CRA

82 
 ZY OH BA BE OH DARLIN IN

84 
 WORLD FULL OF ~~ED~~ ~~ER~~ ~~ON~~ SO ME WANT TO FLY IS THAT CRA

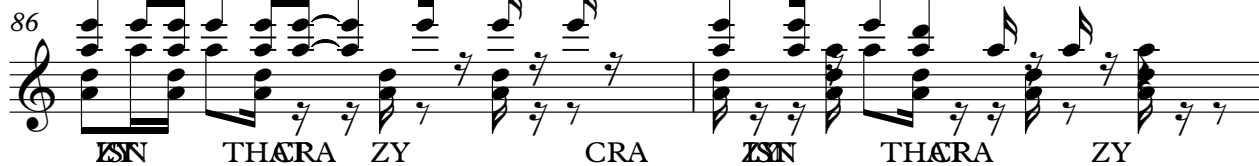
86 
 ISN THA RA ZY CRA ISN THA RA ZY

V.S.

122

~~THE~~NGS ~~SE~~ZE ~~WH~~ ~~CH~~ ~~ER~~ ~~OW~~N ~~BE~~RE ~~SOM~~E ~~SO~~ME ~~AS~~OME D AY

134

Alanis Morissette - Crazy

Koto

♩ = 100,000000

8

10

6 6 6 3

11

6 6 6 3

12

6 6 6 3

13

6 6 6 3

15

24 14

54

17

74

33

113

4

Fretless Electric Bass

Alanis Morissette - Crazy

♩ = 100,000000

9

12

15

18

21

24

27

30

33

36

V.S.

39

42

45

48

51

54

57

60

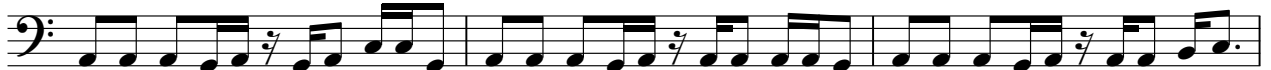

63

66

69

73

82

85

88

91

94

97

100

103

V.S.

106

109

112

118

121

124

127

134

Alanis Morissette - Crazy

Alto

♩ = 100,000000

22

25

32

36

40

50

57

60

26

2

Alto

89

93

97

101

104

134

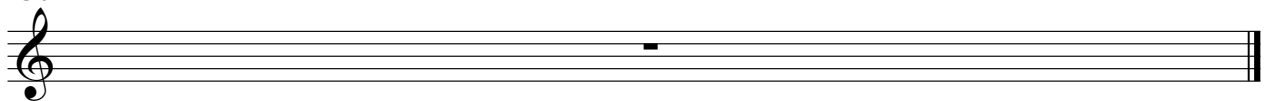

Alanis Morissette - Crazy

Electric Piano

♩ = 100,000000

9

12

14

16

18

20

22

24

26

28

V.S.

30

32

34

36

38

40

42

44

46

48

50

52

54

56

58

60

62

64

66

68

99

101

103

105

107

109

111

113

115

117

119

121

123

125

127

134

Harpisichord

Alanis Morissette - Crazy

♩ = 100,000000

V.S.

30

37

42

46

50

55

62

68

71

83

87

92

98

104

109

113

117

121

125

128

134

Alanis Morissette - Crazy

Percussive Organ

♩ = 100,000000

V.S.

Percussive Organ

44

51

58

64

69

71

Percussive Organ

77

9

92

98

105

110

112

V.S.

Percussive Organ

115

122

127

134

Synth Strings

Alanis Morissette - Crazy

♩ = 100,000000

Pad 5 (Bowed)

Alanis Morissette - Crazy

♩ = 100,000000

4

6

9

11

13

32

48

24

7

83

2

88

24

113

21

Alanis Morissette - Crazy

Pad 5 (Bowed)

♩ = 100,000000

8

17

26

34

42

51

59

67

76

V.S.

Pad 5 (Bowed)

85

93

100

105

113

122

128

134