

# Grand Funk Railroad - Closer To Home

♩ = 96,999954

string2

strings

cello

ocean

4

flute

string2

strings

cello

ocean

7

flute

string2

strings

cello

ocean

10

flute

string2

strings

cello

ocean

12

flute

string2

strings

cello

ocean

14

flute

string2

strings

cello

ocean

16

flute

piano

string2

strings

cello

ocean

18

flute

bassdrum

shot

hihat

strings

ocean

19

bassdrum  
shot  
hihat  
ocean

This section contains the percussion part for measures 19 and 20. It features four staves: bassdrum, shot, hihat, and ocean. The bassdrum part has a steady eighth-note pattern. The shot part consists of a series of eighth notes with a triplet of eighth notes in the second measure. The hihat part has a complex rhythmic pattern with many eighth notes and rests. The ocean part has a melodic line with a triplet of eighth notes in the second measure.

20

bassdrum  
shot  
hihat  
piano  
ac bass  
bass  
ocean

This section contains the full ensemble part for measures 20 and 21. It features seven staves: bassdrum, shot, hihat, piano, ac bass, bass, and ocean. The piano part is in treble clef and has a melodic line with a triplet of eighth notes in the second measure. The ac bass and bass parts are in bass clef and have a melodic line with a triplet of eighth notes in the second measure. The ocean part has a melodic line with a triplet of eighth notes in the second measure.

21

bassdrum

shot

hihat

piano

ac bass

bass

ocean

22

bassdrum

shot

hihat

piano

ac bass

bass

organ

ocean

23

bassdrum

shot

hihat

piano

ac bass

bass

organ

ocean

24

bassdrum

shot

hihat

piano

ac bass

bass

organ

ocean

25

bassdrum

shot

hihat

piano

ac bass

bass

organ

ocean

26

bassdrum

shot

hihat

piano

ac bass

bass

organ

ocean

27

bassdrum

shot

hihat

piano

ac bass

bass

organ

ocean

28

bassdrum

shot

hihat

piano

ac bass

bass

organ

ocean

29

bassdrum

shot

hihat

piano

ac bass

bass

organ

ocean

30

bassdrum

shot

hihat

piano

ac bass

bass

organ

ocean

31

bassdrum

shot

hihat

piano

ac bass

bass

organ

ocean

32

bassdrum

shot

hihat

piano

ac bass

bass

organ

ocean

33

bassdrum

shot

hihat

piano

ac bass

bass

organ

ocean

34

bassdrum

shot

hihat

piano

ac bass

bass

organ

ocean

35

♩ = 91,99985

36

bassdrum

shot

hihat

piano

guitar

lead gui

ac bass

bass

organ

ocean

♩ = 91,99985

37

38

39

40

This section of the score covers measures 40 and 41. The bassdrum part features a steady eighth-note pattern. The shot part consists of a series of 'x' marks representing cymbal hits, with some sustained notes. The hihat part has a similar eighth-note pattern with occasional 'x' marks. The piano and guitar parts play chords in a 7/8 time signature. The ac bass and bass parts play a melodic line with eighth notes and some accidentals.

42

This section of the score covers measures 42 and 43. The bassdrum part continues with the eighth-note pattern. The shot part has a similar pattern to the previous section. The hihat part also continues. The piano and guitar parts play chords. The ac bass and bass parts feature a more complex melodic line with triplets and eighth notes.

44

bassdrum

shot

hihat

piano

guitar

ac bass

bass

FX 1

45

47

49

50

51

52

53

54

55

bassdrum

shot

hihat

piano

guitar

ac bass

bass

vocal

57

bassdrum

shot

hihat

piano

guitar

ac bass

bass

vocal

59

bassdrum

shot

hihat

piano

guitar

ac bass

bass

vocal

60

bassdrum

shot

hihat

piano

guitar

ac bass

bass

 - **bassdrum**: A single line with a 7/8 time signature, featuring a series of eighth notes with a dotted quarter note.   
 - **shot**: A line with a 7/8 time signature, showing a sequence of eighth notes with 'x' marks above them, indicating a specific sound effect.   
 - **hihat**: A line with a 7/8 time signature, featuring a series of eighth notes with a dotted quarter note.   
 - **guitar**: A single line with a treble clef, featuring a series of chords and a triplet of eighth notes.   
 - **ac bass**: A line with a bass clef, featuring a series of eighth notes with a dotted quarter note.   
 - **bass**: A line with a bass clef, featuring a series of eighth notes with a dotted quarter note.

61

bassdrum

shot

hihat

piano

guitar

ac bass

bass

62

64

65

bassdrum

shot

hihat

piano

guitar

ac bass

bass

vocal

66

67

bassdrum

shot

hihat

piano

guitar

ac bass

bass

vocal

68

69

70

71

72

bassdrum

shot

hihat

piano

guitar

ac bass

bass

73

74

75

bassdrum

shot

hihat

piano

guitar

ac bass

bass

vocal

76

bassdrum

shot

hihat

piano

guitar

ac bass

bass

vocal

77

78

bassdrum

shot

hihat

piano

guitar

ac bass

bass

vocal

79

bassdrum

shot

hihat

piano

guitar

ac bass

bass

vocal

80

81

82

bassdrum

shot

hihat

piano

guitar

ac bass

bass

vocal

84

bassdrum

shot

hihat

piano

guitar

ac bass

bass

vocal

86

87

88

bassdrum

shot

hihat

piano

guitar

ac bass

bass

vocal

89

90

92

bassdrum

shot

hihat

piano

guitar

ac bass

bass

93

bassdrum

shot

hihat

piano

guitar

ac bass

bass

string2

strings

cello

94

- shot:** Includes a series of 'x' marks representing snare hits, with some notes and rests.

95

96

- percussion:** bassdrum, shot, and hihat.
- melodic instruments:** piano, guitar, ac bass, bass, organ, string2, strings, and cello.

97

98

99

100

bassdrum  
shot  
hihat  
piano  
guitar  
ac bass  
bass  
organ  
string2  
vocal  
strings  
cello

101

- shot:** Includes various percussion symbols such as x's and ovals.
- hihat:** Shows rhythmic patterns with x's and dots.

This musical score is arranged in a vertical stack of systems. The instruments and their parts are as follows:

- shot:** Shows a sequence of rhythmic hits, likely representing a snare or similar drum.

103

- shot:** Shows a sequence of rhythmic hits, some with sustained notes.
- hihat:** Displays a complex rhythmic pattern with various note values and rests.
- bass:** Provides a steady, low-frequency accompaniment.

104

- hihat:** Also in 7/8 time, it uses 'x' marks to denote hihat patterns.

105

- shot:** Shows a sequence of rhythmic hits and sustained notes.
- hihat:** Displays a complex rhythmic pattern with various note values and rests.

107

- guitar:** Plays a melodic line with slurs and accents.
- string2:** Plays a melodic line with slurs.
- vocal:** Features a melodic line with slurs.
- cello:** Provides a melodic line with slurs.

109

The musical score for page 109 is arranged in a multi-stem format. The instruments and their parts are as follows:

- shot:** Utilizes a variety of percussion symbols, including 'x' marks and horizontal lines, indicating specific drum sounds.

110

111

- shot:** Shows a sequence of rhythmic hits, likely representing a snare drum.
- hihat:** Displays a complex rhythmic pattern with various note values and rests.

113

115

bassdrum

shot

hihat

piano

guitar

ac bass

bass

string2

strings

cello

ocean

117

The musical score is divided into two systems. The first system includes the following parts: **bassdrum** (snare drum), **shot** (cymbal), **hihat** (hi-hat), **piano** (grand piano), **guitar** (electric guitar), **ac bass** (acoustic bass), and **bass** (electric bass). The second system includes **string2** (string 2), **strings** (string ensemble), **cello**, and **ocean** (ocean drum). The score is written in 7/8 time and features complex rhythmic patterns, including triplets and various rests, across all instruments.

119

121

122

bassdrum

shot

hihat

piano

guitar

ac bass

bass

vocal

strings

cello

ocean

123

124

flute

bassdrum

shot

hihat

piano

guitar

ac bass

bass

string2

strings

cello

ocean

125

flute

bassdrum

shot

hihat

piano

guitar

ac bass

bass

string2

vocal

strings

cello

ocean

127

128

129

The musical score for page 129 includes the following instruments and parts:

130

131

flute

bassdrum

shot

hihat

piano

guitar

ac bass

bass

string2

vocal

strings

cello

ocean

132

133

flute

bassdrum

shot

hihat

piano

guitar

ac bass

bass

string2

strings

cello

ocean

134

bassdrum

shot

hihat

piano

guitar

ac bass

bass

string2

strings

cello

ocean

135

136

bassdrum

shot

hihat

piano

guitar

ac bass

bass

string2

strings

cello

ocean

137  $\text{♩} = 96,999984$

139

bassdrum

shot

hihat

piano

guitar

ac bass

bass

piano2

140

bassdrum

shot

hihat

piano

guitar

ac bass

bass

piano2

141

bassdrum

shot

hihat

piano

guitar

ac bass

bass

piano2

143

144

- shot:** Shows a series of sharp, rhythmic accents, likely representing cymbal crashes or snare hits.
- guitar:** Features a series of chords and melodic fragments, often with a rhythmic accompaniment.

145

bassdrum

shot

hihat

piano

guitar

lead gui

ac bass

bass

piano2

bassdrum

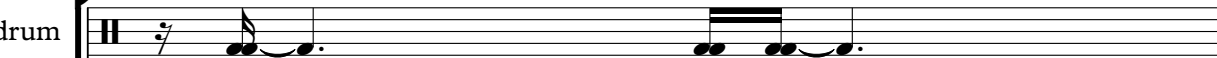

shot

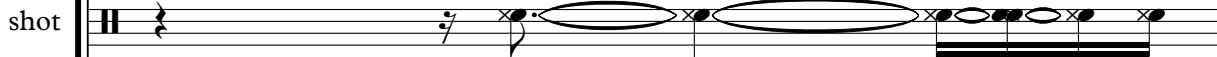

hihat

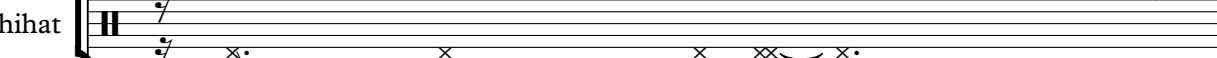

piano

guitar

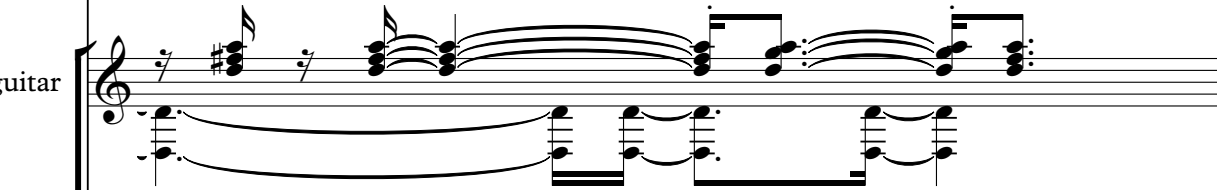

lead gui

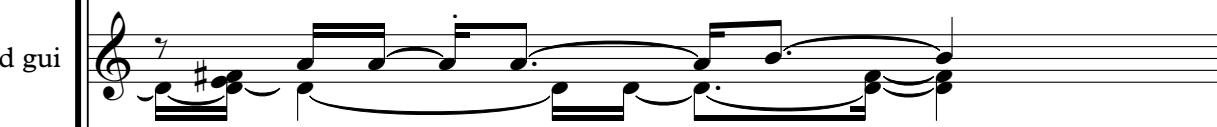

ac bass

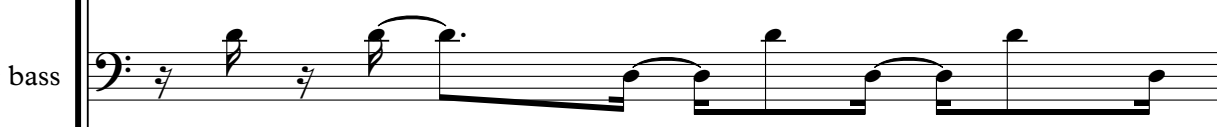

bass

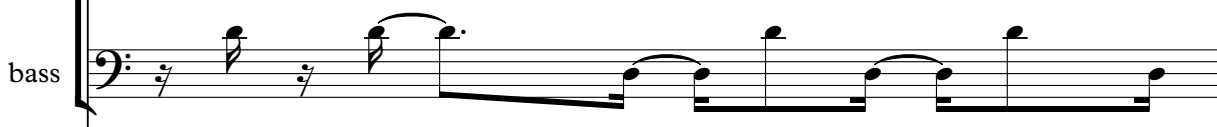

piano2

147

bassdrum

shot

hihat

piano

guitar

lead gui

ac bass

bass

piano2

bassdrum

shot

hihat

piano

guitar

lead gui

ac bass

bass

piano2

149

bassdrum

shot

hihat

piano

guitar

lead gui

ac bass

bass

piano2

151

- shot:** Shows a sequence of notes with various articulations, including accents and slurs.
- guitar:** Features a complex melodic line with many beamed notes and slurs.
- lead gui:** Shows a melodic line with some slurs and accents.

152

bassdrum

shot

hihat

piano

guitar

lead gui

ac bass

bass

strings

cello

piano2

153

- shot:** Shows a sequence of rhythmic hits and rests.
- piano:** A grand piano part with treble and bass clefs, featuring chords and melodic lines.

155

- shot:** Shows a sequence of notes with a sharp attack, possibly representing a snare or cymbal.

156

bassdrum

shot

hihat

piano

guitar

lead gui

ac bass

bass

strings

cello

piano2

157

159

160

bassdrum

shot

hihat

piano

guitar

lead gui

ac bass

bass

strings

cello

piano2

161

161

bassdrum

shot

hihat

piano

guitar

lead gui

ac bass

bass

strings

cello

piano2

162

bassdrum

shot

hihat

piano

guitar

lead gui

ac bass

bass

strings

cello

piano2

163

This musical score is divided into two systems. The first system includes percussion parts for bassdrum, shot, and hihat, and piano accompaniment. The second system includes guitar parts for guitar, lead guitar, and acoustic bass, as well as string parts for strings and cello, and a second piano part. The score is written in 7/8 time and features a variety of rhythmic patterns and melodic lines.

**System 1:**

**System 2:**

- guitar:** Features a complex melodic line with many beamed notes and slurs.
- lead gui:** Shows a melodic line with many beamed notes and slurs, similar to the guitar part.

165

bassdrum

shot

hihat

piano

guitar

lead gui

ac bass

bass

strings

cello

piano2

167

bassdrum

shot

hihat

piano

guitar

ac bass

bass

piano2

169

flute

bassdrum

shot

hihat

piano

guitar

ac bass

bass

strings

cello

piano2

170

flute

bassdrum

shot

hihat

piano

guitar

ac bass

bass

strings

cello

piano2

171

flute

bassdrum

shot

hihat

piano

guitar

ac bass

bass

strings

cello

piano2

172

173

flute

bass drum

shot

hihat

piano

guitar

ac bass

bass

string2

strings

cello

piano2

174

flute

bassdrum

shot

hihat

piano

guitar

ac bass

bass

string2

strings

cello

piano2

175

flute

bassdrum

shot

hihat

piano

guitar

ac bass

bass

string2

strings

cello

piano2

176

177

flute

horn

bassdrum

shot

hihat

piano

guitar

ac bass

bass

string2

strings

cello

piano2

178

flute

horn

bassdrum

shot

hihat

piano

guitar

ac bass

bass

string2

strings

cello

piano2

179

flute

horn

bassdrum

shot

hihat

piano

guitar

ac bass

bass

string2

strings

cello

piano2

180

flute

horn

bassdrum

shot

hihat

piano

guitar

ac bass

bass

string2

strings

cello

piano2

181

flute

horn

bassdrum

shot

hihat

piano

guitar

ac bass

bass

string2

strings

cello

piano2

182

flute

horn

bassdrum

shot

hihat

piano

guitar

ac bass

bass

string2

strings

cello

piano2

183

flute

horn

bassdrum

shot

hihat

piano

guitar

ac bass

bass

string2

strings

cello

piano2

184

flute

horn

bassdrum

shot

hihat

piano

guitar

ac bass

bass

string2

strings

cello

piano2

185

flute

horn

bassdrum

shot

hihat

piano

guitar

ac bass

bass

string2

strings

cello

piano2

186

flute

horn

bassdrum

shot

hihat

piano

guitar

ac bass

bass

string2

strings

cello

piano2

187

flute

horn

bassdrum

shot

hihat

piano

guitar

ac bass

bass

string2

strings

cello

piano2

188

flute

horn

bassdrum

shot

hihat

piano

guitar

ac bass

bass

string2

strings

cello

piano2

189

flute

horn

bassdrum

shot

hihat

piano

guitar

ac bass

bass

string2

strings

cello

piano2

190

flute

horn

bassdrum

shot

hihat

piano

guitar

ac bass

bass

string2

strings

cello

piano2

191

flute

horn

bassdrum

shot

hihat

piano

guitar

ac bass

bass

string2

strings

cello

piano2

192

flute

horn

bassdrum

shot

hihat

piano

guitar

ac bass

bass

string2

strings

cello

piano2

193

flute

horn

bassdrum

shot

hihat

piano

guitar

ac bass

bass

string2

strings

cello

piano2

3

194

flute

horn

bassdrum

shot

hihat

piano

guitar

ac bass

bass

string2

strings

cello

piano2

195

flute

horn

bassdrum

shot

hihat

piano

guitar

ac bass

bass

string2

strings

cello

piano2

196

flute

horn

bassdrum

shot

hihat

piano

guitar

ac bass

bass

string2

strings

cello

piano2

197

flute

horn

bassdrum

shot

hihat

piano

guitar

ac bass

bass

string2

strings

cello

piano2

198

flute

horn

bassdrum

shot

hihat

piano

guitar

ac bass

bass

string2

strings

cello

piano2

199

flute

horn

bassdrum

shot

hihat

piano

guitar

ac bass

bass

string2

strings

cello

piano2

200

flute

horn

bassdrum

shot

hihat

piano

guitar

ac bass

bass

string2

strings

cello

piano2

201

flute

horn

bassdrum

shot

hihat

piano

guitar

ac bass

bass

string2

strings

cello

piano2

202

flute

horn

bassdrum

shot

hihat

piano

guitar

ac bass

bass

string2

strings

cello

piano2

203

flute

bassdrum

shot

hihat

piano

guitar

ac bass

bass

string2

strings

cello

piano2

204

205

flute

piano

guitar

ac bass

bass

string2

cello

piano2

# Grand Funk Railroad - Closer To Home

flute

♩ = 96,999954

3

9

14

19

17

87

124

5

132

3

32

169

172

175

178

V.S.

181

184

187

190

193

196

199

202

# Grand Funk Railroad - Closer To Home

horn

♩ = 96,999954      ♩ = 96,999985      ♩ = 96,999985

**35**      **101**      **40**

177

181

184

187

190

193

196

199

201

**4**

# Grand Funk Railroad - Closer To Home

bassdrum

♩ = 96,999954

17

21

25

29

33

♩ = 91,000085

37

41

45

49

53

V.S.

57

61

65

69

73

77

81

85

89

93

97

101

105

109

113

117

121

125

129

133

V.S.

137 ♩ = 96,999985

141

145

149

153

157

161

165

169

173

177

181

185

189

193

197

201

# Grand Funk Railroad - Closer To Home

shot

♩ = 96,999954

17

20

23

26

29

32

35

♩ = 96,999985

38

41

44

V.S.

2

shot

47

50

53

56

59

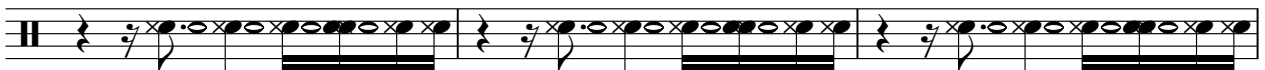

62

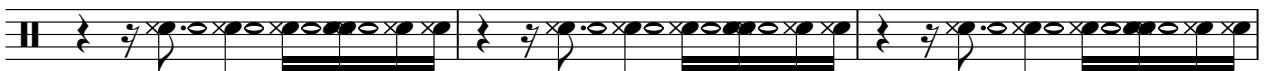

65

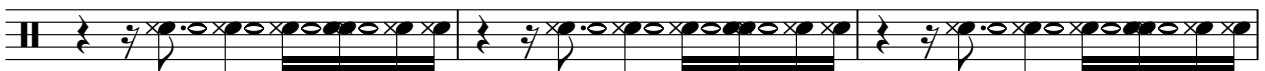

68

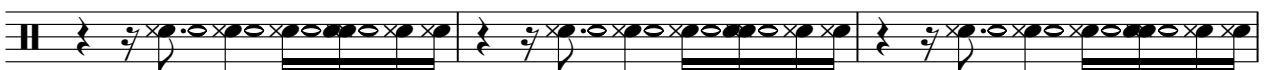

71

74

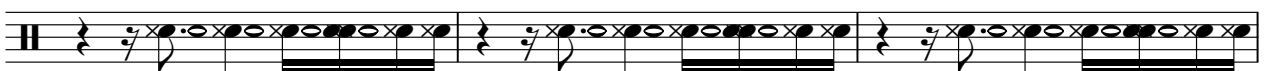

105

108

111

114

117

120

123

126

129

132

135

♩ = 96,999985

138

141

144

147

150

153

156

159

162

V.S.

195

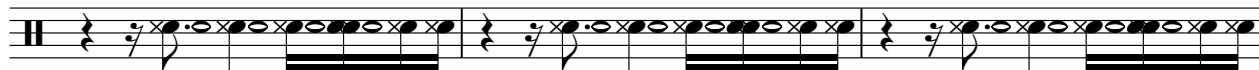

198

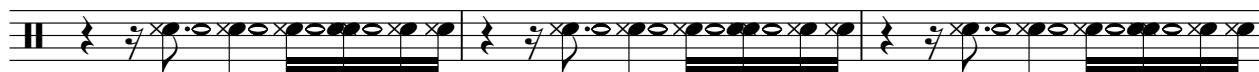

201

203

# Grand Funk Railroad - Closer To Home

hihat

♩ = 96,999954

**17**

20

23

26

29

32

35

♩ = 94,999985

38

41

44

V.S.

47

50

53

Measures 53-55: Continuation of the hi-hat rhythmic pattern.

56

Measures 56-58: Continuation of the hi-hat rhythmic pattern.

59

Measures 59-61: Continuation of the hi-hat rhythmic pattern.

62

Measures 62-64: Continuation of the hi-hat rhythmic pattern.

65

Measures 65-67: Continuation of the hi-hat rhythmic pattern.

68

Measures 68-70: Continuation of the hi-hat rhythmic pattern.

71

Measures 71-73: Continuation of the hi-hat rhythmic pattern.

74

Measures 74-76: Continuation of the hi-hat rhythmic pattern.

77

80

83

86

89

92

95

98

101

104

107

110

113

116

119

122

125

128

131

134

♩ = 96,9999985

137

140

143

146

149

152

155

158

161

164

167

170

173

176

179

182

185

188

191

194

hihat

7

197

200

203

# Grand Funk Railroad - Closer To Home

piano

♩ = 96,999954

22

26

29

32

35

♩ = 91,999985

V.S.

38

40

45

50

54

58

61

65

70

75

78

81

85

89

93

96

99

101

103

105

107

109

111

115

122

129

135

9079999585

139

141

143

144

145

147

149

151

152

154

156

158

160

162

164

166

168

170

171

173

175

176

V.S.

178

180

182

184

186

188

190

192

194

196

198

200

202

204

# Grand Funk Railroad - Closer To Home

guitar

♩ = 96,999954      ♩ = 91,000085

34

38

43

48

51

53

54

55

57

60

V.S.

63

66

69

72

75

78

81

84

87

90

V.S.

107

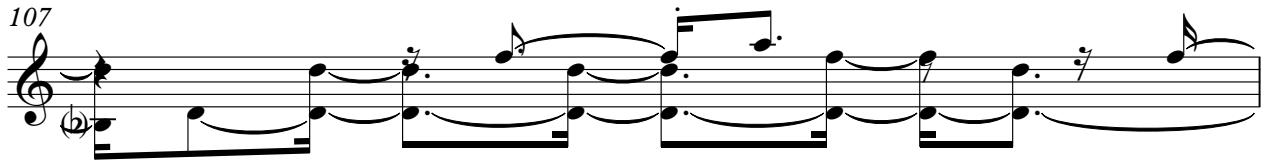

108

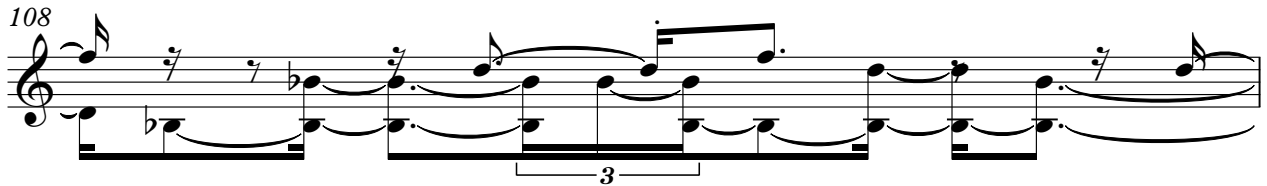

109

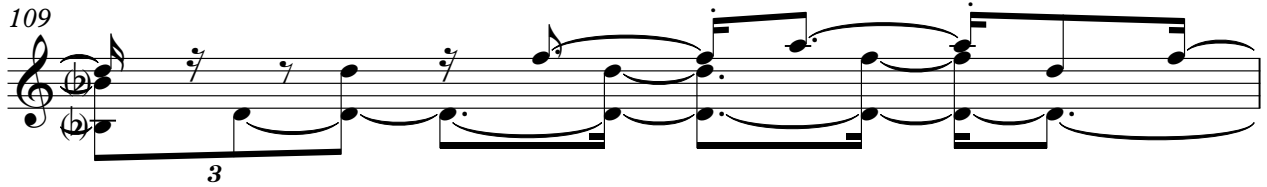

110

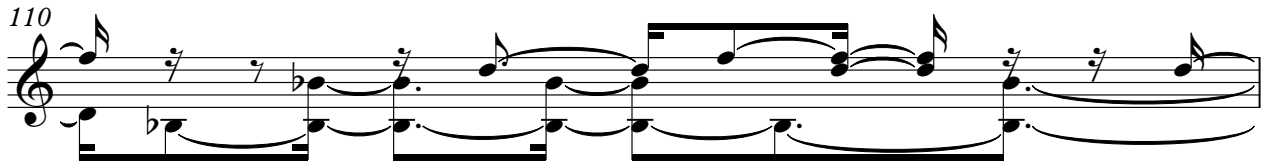

111

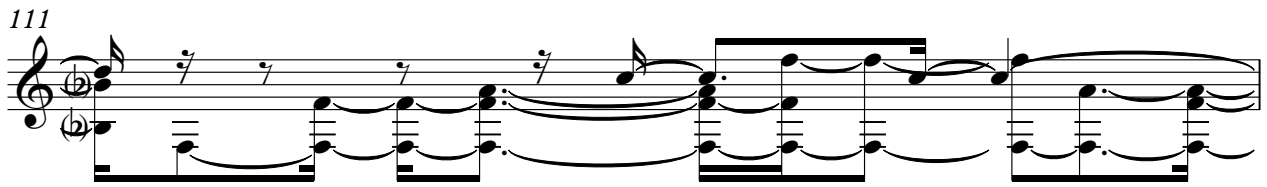

112

116

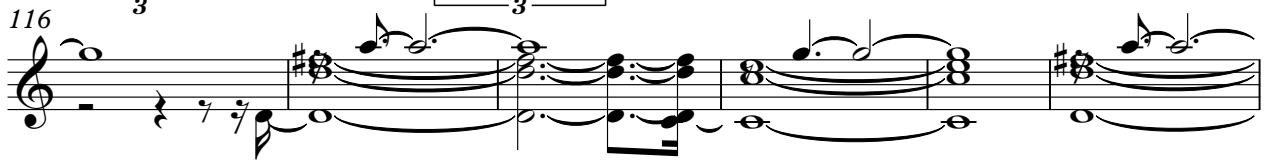

122

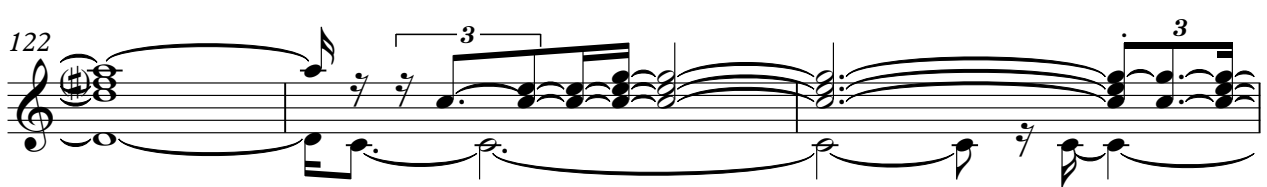

125

126

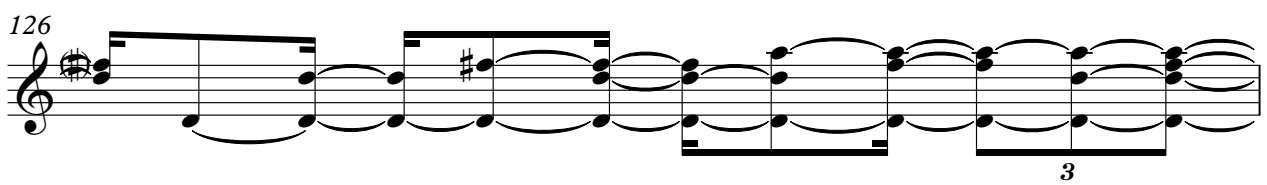

V.S.

179

181

183

185

187

189

191

193

195

197

199

201

203

204

# Grand Funk Railroad - Closer To Home

lead gui

♩ = 96,999954

35

♩ = 96,999985

38

40

97

8

146

148

150

152

154

156

158

V.S.

160

162

164

166

167

# Grand Funk Railroad - Closer To Home

ac bass

V.S.

51

54

58

61

65

68

70

72

75

78

81

84

87

90

93

97

99

102

105

107

109

112

116

120

124

128

132

135

138

140

142

144

146

149

152

155

158

161

164

167

# Grand Funk Railroad - Closer To Home

bass

♩ = 96,999954

19

22

25

29

32

35

♩ = 96,999983

40

43

45

48

V.S.

51

54

58

61

65

68

70

72

75

78

81

84

87

90

93

97

99

102

105

107

109

112

116

120

124

128

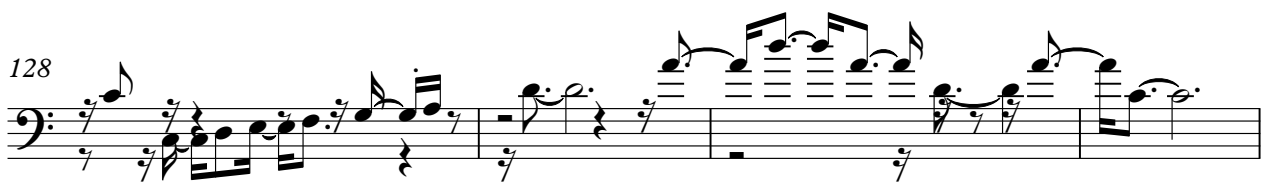

132

135

138

140

142

3

144

146

149

152

155

158

161

164

167

170

173

176

179

182

185

188

191

194

197

199

202

204

# Grand Funk Railroad - Closer To Home

organ

♩ = 96,999954

21

24

26

28

30

32

V.S.

35  $\text{♩} = 91,999983$

39

55

55

97

3

100

3

103

106

3

109

112

114

23

907999985

70

# Grand Funk Railroad - Closer To Home

string2

♩ = 96,999954

7

13

18

36

57

95

97

99

101

103

105

V.S.

108

110

112

117

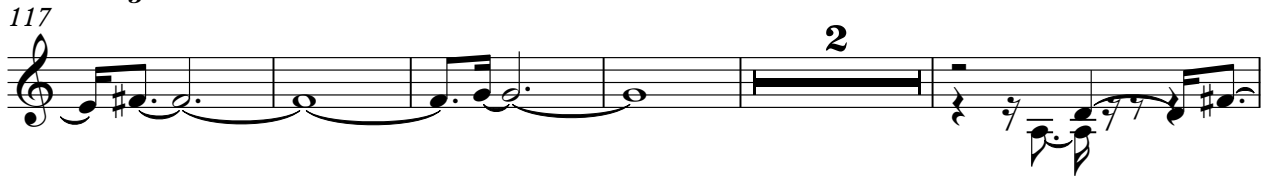

124

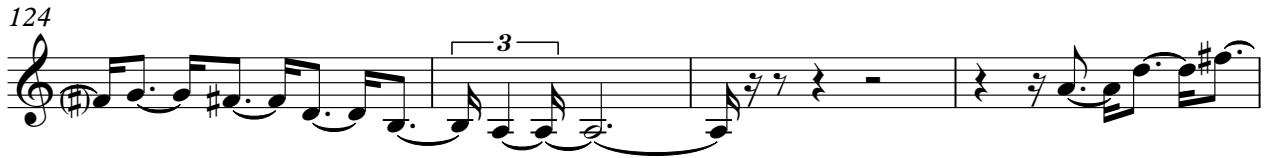

128

132

136

907999985

172

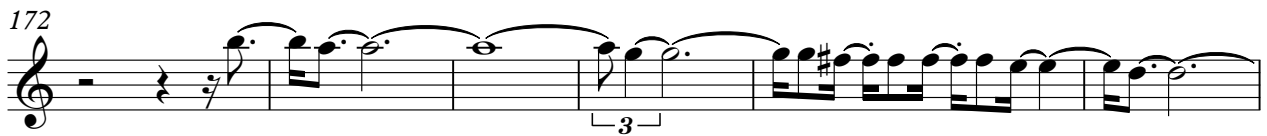

178

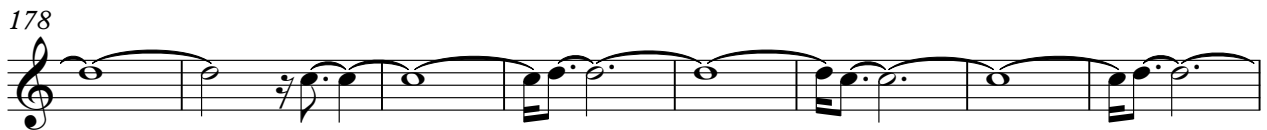

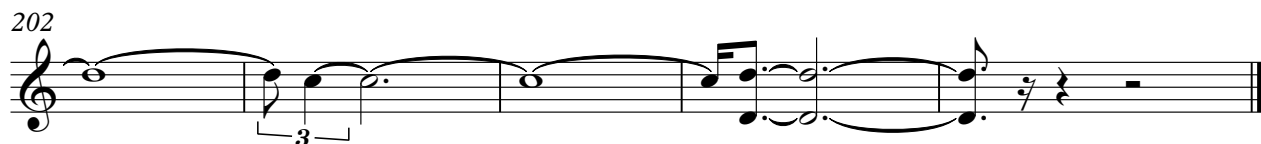

# Grand Funk Railroad - Closer To Home

vocal

♩ = 96,999954 **35** ♩ = 96,999985 **15**

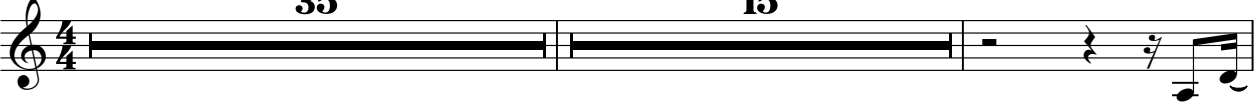

52

55

58

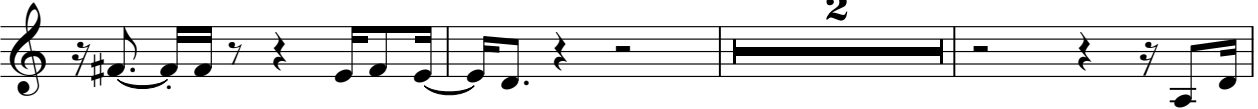

63

66

69

73

76

78

80

83

86

89

97

100

103

FX 1 (Rain)

Grand Funk Railroad - Closer To Home

♩ = 96,999954      ♩ = 94,999985

35      8

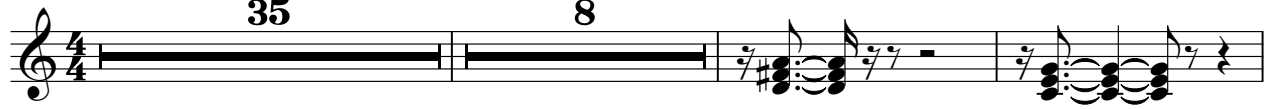

46

89

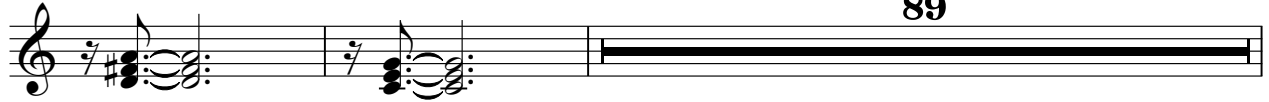

137 ♩ = 97,999984

70

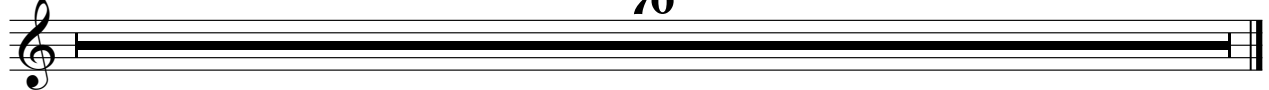

# Grand Funk Railroad - Closer To Home

strings

♩ = 96,999954

7

13

19

♩ = 96,999985

17 57

95

99

103

108

112

117

V.S.

strings

strings

190

3 7 7

194

198

202

3 7 7 2

# Grand Funk Railroad - Closer To Home

cello

♩ = 96,999954

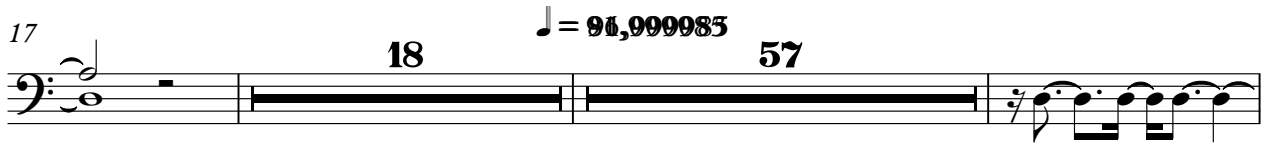
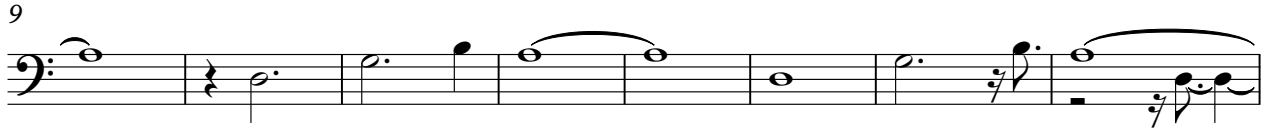

V.S.

123

130

137 ♩ = 96,999985

**13**

155

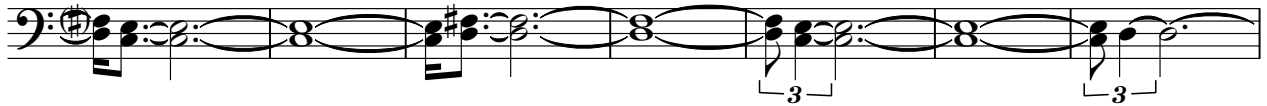

162

**2**

170

177

185

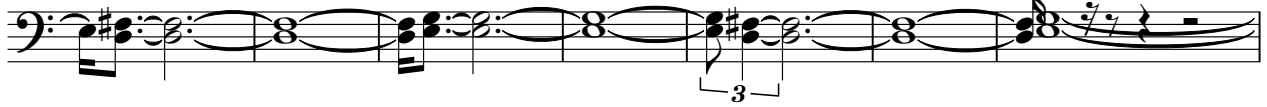

192

199

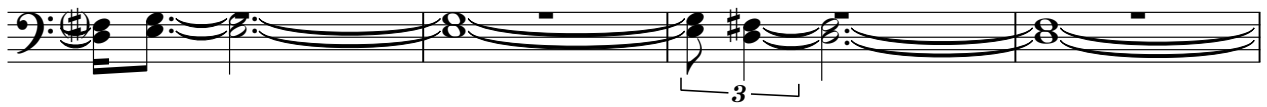

203

piano2

# Grand Funk Railroad - Closer To Home

♩ = 96,999954      ♩ = 96,999985      ♩ = 97,999985

**35**      **101**

139

145

147

149

150

152

153

154

156

V.S.

V.S.

198

200

202

204

# Grand Funk Railroad - Closer To Home

♩ = 96,999954

5

8

11

13

15

17

19

21

23

V.S.

91,000055

38

40

117

122

130

134
