

Jackson Browne - Doctor My Eyes

♩ = 152,999939

The musical score is arranged in a system with the following parts from top to bottom:

- Baritone Sax
- Alto Saxophone
- HiRhythm
- ride/bell cymb.
- Drums
- closed hi-hat
- BriteSteel
- Jazz Guitar
- 15p Bass
- B3 Organ
- Percussive Organ
- Grand Piano
- Solo

3

Drums

closed hi-hat

15p Bass

Grand Piano

Solo

4

Drums

closed hi-hat

15p Bass

Grand Piano

Solo

5

Drums

closed hi-hat

15p Bass

Grand Piano

Solo

6 3

6

Drums

closed hi-hat

15p Bass

Grand Piano

Solo

6 6

7

Drums

closed hi-hat

15p Bass

Grand Piano

Solo

6 6

8

Baritone Sax

Alto Sax.

Drums

closed hi-hat

15p Bass

Grand Piano

Solo

6 6

This musical score is for a jazz ensemble and includes the following parts:

10

Baritone Sax

Alto Sax.

Drums

closed hi-hat

15p Bass

Grand Piano

Solo

11

Baritone Sax

Alto Sax.

Drums

closed hi-hat

15p Bass

Grand Piano

Solo

12

Baritone Sax

Alto Sax.

Drums

closed hi-hat

15p Bass

Grand Piano

Solo

13

Baritone Sax

Alto Sax.

Drums

closed hi-hat

15p Bass

Grand Piano

Solo

15

Baritone Sax

Alto Sax.

Drums

closed hi-hat

15p Bass

Grand Piano

Solo

16

Baritone Sax

Alto Sax.

Drums

closed hi-hat

15p Bass

Grand Piano

Solo

18

Baritone Sax

Alto Sax.

Drums

closed hi-hat

15p Bass

Grand Piano

Solo

19

Baritone Sax

Alto Sax.

Drums

closed hi-hat

15p Bass

Grand Piano

Solo

Detailed description of the musical score: The score is for page 13, starting at measure 19. It features seven staves. The Baritone Sax and Alto Sax parts are in treble clef with a key signature of one flat. The Baritone Sax part has a melodic line with eighth and quarter notes. The Alto Sax part has a more rhythmic line with eighth notes and rests. The Drums part shows a complex pattern with various drum sounds and accents. The closed hi-hat part has a steady eighth-note pattern. The 15p Bass part is in bass clef with a key signature of one flat, featuring a melodic line with eighth and quarter notes. The Grand Piano part is in treble clef with a key signature of one flat, featuring a complex accompaniment with chords and a triplet of eighth notes in measure 20. The Solo part is in treble clef with a key signature of one flat, featuring a complex accompaniment with chords and a triplet of eighth notes in measure 20.

20

Baritone Sax

Alto Sax.

Drums

closed hi-hat

15p Bass

Grand Piano

Solo

Detailed description of the musical score: The score is for page 14, starting at measure 20. It features seven staves. The Baritone Sax and Alto Sax parts are in treble clef with a key signature of one flat. The Drums and closed hi-hat parts use a drum notation system with 'x' marks for hits and beams for patterns. The 15p Bass part is in bass clef with a key signature of one flat. The Grand Piano and Solo parts are in treble clef with a key signature of one flat. The Solo part has a complex, syncopated rhythm with many beamed notes and rests.

21

Baritone Sax

Alto Sax.

Drums

closed hi-hat

15p Bass

Grand Piano

Solo

22

Baritone Sax

Alto Sax.

Drums

closed hi-hat

15p Bass

Grand Piano

Solo

3

3

23

Baritone Sax

Alto Sax.

Drums

closed hi-hat

15p Bass

Grand Piano

Solo

24

Baritone Sax

Alto Sax.

Drums

closed hi-hat

15p Bass

Grand Piano

Solo

25

Baritone Sax

Alto Sax.

Drums

closed hi-hat

15p Bass

Grand Piano

Solo

Detailed description of the musical score: The score is for page 19, starting at measure 25. It features seven staves. The Baritone Sax and Alto Sax parts play a melodic line in G major, starting with a half note G4, followed by a quarter note A4, a quarter note B4, a quarter note C5, a quarter note D5, a quarter note E5, a quarter note F5, and a quarter note G5. The Drums part features a complex rhythmic pattern with various drum sounds. The closed hi-hat part features a steady rhythmic pattern. The 15p Bass part has a bass line in G major, starting with a half note G2, followed by a quarter note A2, a quarter note B2, a quarter note C3, a quarter note D3, a quarter note E3, a quarter note F3, and a quarter note G3. The Grand Piano part has a complex accompaniment with triplets. The Solo part has a melodic line in G major, starting with a half note G4, followed by a quarter note A4, a quarter note B4, a quarter note C5, a quarter note D5, a quarter note E5, a quarter note F5, and a quarter note G5.

26

Baritone Sax

Alto Sax.

Drums

BriteSteel

J. Gtr.

15p Bass

B3 Organ

Perc. Organ

Grand Piano

Solo

27

Baritone Sax

Alto Sax.

Drums

BriteSteel

J. Gtr.

15p Bass

B3 Organ

Perc. Organ

Grand Piano

Solo

3

28

Baritone Sax

Alto Sax.

Drums

BriteSteel

J. Gtr.

15p Bass

B3 Organ

Perc. Organ

Grand Piano

Solo

29

Baritone Sax

Alto Sax.

Drums

BriteSteel

J. Gtr.

15p Bass

B3 Organ

Perc. Organ

Grand Piano

Solo

30

Baritone Sax

Alto Sax.

Drums

BriteSteel

J. Gtr.

15p Bass

B3 Organ

Perc. Organ

Grand Piano

Solo

31

Baritone Sax

Alto Sax.

Drums

BriteSteel

J. Gtr.

15p Bass

B3 Organ

Perc. Organ

Grand Piano

Solo

32

Baritone Sax

Alto Sax.

Drums

BriteSteel

J. Gtr.

15p Bass

B3 Organ

Perc. Organ

Grand Piano

Solo

Detailed description of the musical score: The score is for page 26, starting at measure 32. It features ten staves. The Baritone Sax and Alto Sax parts play a melodic line with eighth and quarter notes. The Drums part shows a simple drum set pattern. The BriteSteel part is mostly silent. The J. Gtr. part plays a rhythmic pattern. The 15p Bass part plays a bass line with a long note in measure 32. The B3 Organ and Perc. Organ parts play a similar melodic line. The Grand Piano part plays a complex chordal accompaniment. The Solo part plays a melodic line with a triplet in measure 35.

33

Baritone Sax

Alto Sax.

Drums

closed hi-hat

15p Bass

B3 Organ

Perc. Organ

Grand Piano

Solo

3

34

Baritone Sax

Alto Sax.

Drums

closed hi-hat

15p Bass

B3 Organ

Perc. Organ

Grand Piano

Solo

35

Baritone Sax

Alto Sax.

Drums

closed hi-hat

15p Bass

B3 Organ

Perc. Organ

Grand Piano

Solo

36

Baritone Sax

Alto Sax.

Drums

closed hi-hat

15p Bass

B3 Organ

Perc. Organ

Grand Piano

Solo

37

Baritone Sax

Alto Sax.

Drums

closed hi-hat

15p Bass

B3 Organ

Perc. Organ

Grand Piano

Solo

38

Baritone Sax

Alto Sax.

Drums

closed hi-hat

15p Bass

B3 Organ

Perc. Organ

Grand Piano

Solo

39

Baritone Sax

Alto Sax.

Drums

closed hi-hat

15p Bass

B3 Organ

Perc. Organ

Grand Piano

Solo

40

Baritone Sax

Alto Sax.

Drums

closed hi-hat

15p Bass

B3 Organ

Perc. Organ

Grand Piano

Solo

41

Baritone Sax

Alto Sax.

Drums

closed hi-hat

15p Bass

B3 Organ

Perc. Organ

Grand Piano

Solo

42

Baritone Sax

Alto Sax.

Drums

closed hi-hat

15p Bass

B3 Organ

Perc. Organ

Grand Piano

Solo

43

Baritone Sax

Alto Sax.

Drums

closed hi-hat

15p Bass

B3 Organ

Perc. Organ

Grand Piano

Solo

44

Baritone Sax

Alto Sax.

Drums

closed hi-hat

15p Bass

B3 Organ

Perc. Organ

Grand Piano

Solo

45

Baritone Sax

Alto Sax.

Drums

closed hi-hat

BriteSteel

J. Gtr.

15p Bass

B3 Organ

Perc. Organ

Grand Piano

Solo

46

Baritone Sax

Alto Sax.

Drums

closed hi-hat

BriteSteel

J. Gtr.

15p Bass

B3 Organ

Perc. Organ

Grand Piano

Solo

47

Baritone Sax

Alto Sax.

Drums

closed hi-hat

BriteSteel

J. Gtr.

15p Bass

B3 Organ

Perc. Organ

Grand Piano

Solo

48

Baritone Sax

Alto Sax.

Drums

closed hi-hat

BriteSteel

J. Gtr.

15p Bass

B3 Organ

Perc. Organ

Grand Piano

Solo

49

Baritone Sax

Alto Sax.

Drums

closed hi-hat

BriteSteel

J. Gtr.

15p Bass

B3 Organ

Perc. Organ

Grand Piano

Solo

50

Baritone Sax

Alto Sax.

Drums

closed hi-hat

15p Bass

B3 Organ

Perc. Organ

Grand Piano

Solo

51

Baritone Sax

Alto Sax.

Drums

closed hi-hat

15p Bass

B3 Organ

Perc. Organ

Grand Piano

Solo

52

Baritone Sax

Alto Sax.

Drums

closed hi-hat

15p Bass

B3 Organ

Perc. Organ

Grand Piano

Solo

53

Baritone Sax

Alto Sax.

Drums

closed hi-hat

15p Bass

B3 Organ

Perc. Organ

Grand Piano

Solo

54

Baritone Sax

Alto Sax.

Drums

closed hi-hat

BriteSteel

J. Gtr.

15p Bass

B3 Organ

Perc. Organ

Grand Piano

Solo

55

Baritone Sax

Alto Sax.

Drums

BriteSteel

J. Gtr.

15p Bass

B3 Organ

Perc. Organ

Grand Piano

Solo

56

Baritone Sax

Alto Sax.

Drums

BriteSteel

J. Gtr.

15p Bass

B3 Organ

Perc. Organ

Grand Piano

Solo

57

Baritone Sax

Alto Sax.

Drums

BriteSteel

J. Gtr.

15p Bass

B3 Organ

Perc. Organ

Grand Piano

Solo

58

Baritone Sax

Alto Sax.

Drums

BriteSteel

J. Gtr.

15p Bass

B3 Organ

Perc. Organ

Grand Piano

Solo

59

Baritone Sax

Alto Sax.

Drums

BriteSteel

J. Gtr.

15p Bass

B3 Organ

Perc. Organ

Grand Piano

Solo

Detailed description of the musical score: The score is for page 53, starting at measure 59. It features ten staves. The Baritone Sax part has a melodic line with a long note in measure 60. The Alto Sax part has a melodic line with a triplet of eighth notes in measure 59. The Drums part has a steady rhythm with eighth notes. The BriteSteel part has a long sustained note. The J. Gtr. part has a melodic line with a long note in measure 60. The 15p Bass part has a melodic line with eighth notes. The B3 Organ and Perc. Organ parts have long sustained notes. The Grand Piano part has a complex rhythmic pattern with eighth notes. The Solo part has a complex rhythmic pattern with eighth notes.

60

Baritone Sax

Alto Sax.

Drums

BriteSteel

J. Gtr.

15p Bass

B3 Organ

Perc. Organ

Grand Piano

Solo

61

Baritone Sax

Alto Sax.

Drums

closed hi-hat

BriteSteel

J. Gtr.

15p Bass

B3 Organ

Perc. Organ

Grand Piano

Solo

62

Baritone Sax

Alto Sax.

Drums

closed hi-hat

15p Bass

B3 Organ

Perc. Organ

Grand Piano

Solo

63

Baritone Sax

Alto Sax.

Drums

closed hi-hat

15p Bass

B3 Organ

Perc. Organ

Grand Piano

Solo

64

Baritone Sax

Alto Sax.

Drums

closed hi-hat

15p Bass

B3 Organ

Perc. Organ

Grand Piano

Solo

65

Baritone Sax

Alto Sax.

HiRhythm

ride/bell cymb.

Drums

closed hi-hat

15p Bass

B3 Organ

Perc. Organ

Grand Piano

Solo

66

Baritone Sax

Alto Sax.

HiRhythm

ride/bell cymb.

Drums

closed hi-hat

BriteSteel

J. Gtr.

15p Bass

B3 Organ

Perc. Organ

Grand Piano

Solo

- Baritone Sax:** A long note starting on G4 and ending on G5.
- Alto Sax.:** A long note starting on G4 and ending on G5.
- HiRhythm:** A long note starting on G4 and ending on G5.
- ride/bell cymb.:** A long note starting on G4 and ending on G5.
- BriteSteel:** A melodic line starting on G4, moving up to G5.
- J. Gtr.:** A melodic line starting on G4, moving up to G5.
- 15p Bass:** A bass line with notes on G2, G3, and G4.
- B3 Organ:** A long note starting on G4 and ending on G5.
- Perc. Organ:** A long note starting on G4 and ending on G5.
- Grand Piano:** A complex melodic line with many notes and rests.
- Solo:** A complex melodic line with many notes and rests.

67

Baritone Sax

Alto Sax.

HiRhythm

ride/bell cymb.

Drums

closed hi-hat

BriteSteel

J. Gtr.

15p Bass

B3 Organ

Perc. Organ

Grand Piano

Solo

68

Baritone Sax

Alto Sax.

Drums

closed hi-hat

BriteSteel

J. Gtr.

15p Bass

B3 Organ

Perc. Organ

Grand Piano

Solo

This musical score is arranged for a multi-instrument ensemble. The instruments and their parts are as follows:

- B3 Organ:** Plays a sustained chord or single note.
- Grand Piano:** Plays a complex, multi-voiced accompaniment with many notes.
- Solo:** Plays a complex, multi-voiced accompaniment, similar to the Grand Piano part.

70

HiRhythm

ride/bell cymb.

Drums

closed hi-hat

BriteSteel

J. Gtr.

15p Bass

B3 Organ

Perc. Organ

Grand Piano

Solo

71

HiRhythm

ride/bell cymb.

Drums

closed hi-hat

BriteSteel

J. Gtr.

15p Bass

B3 Organ

Perc. Organ

Grand Piano

Solo

72

HiRhythm

ride/bell cymb.

Drums

closed hi-hat

BriteSteel

J. Gtr.

15p Bass

B3 Organ

Perc. Organ

Grand Piano

Solo

74

HiRhythm

ride/bell cymb.

Drums

closed hi-hat

BriteSteel

J. Gtr.

15p Bass

B3 Organ

Perc. Organ

Grand Piano

Solo

75

HiRhythm

ride/bell cymb.

Drums

closed hi-hat

BriteSteel

J. Gtr.

15p Bass

B3 Organ

Perc. Organ

Grand Piano

Solo

76

Drums

closed hi-hat

BriteSteel

J. Gtr.

15p Bass

B3 Organ

Perc. Organ

Grand Piano

Solo

3

3

3

3

77 3 71

Drums

closed hi-hat

BriteSteel

J. Gtr.

15p Bass

B3 Organ

Perc. Organ

Grand Piano

Solo

78

HiRhythm

ride/bell cymb.

Drums

closed hi-hat

BriteSteel

J. Gtr.

15p Bass

B3 Organ

Perc. Organ

Grand Piano

Solo

79

Baritone Sax

Alto Sax.

HiRhythm

ride/bell cymb.

Drums

closed hi-hat

BriteSteel

J. Gtr.

15p Bass

B3 Organ

Perc. Organ

Grand Piano

Solo

80

Baritone Sax

Alto Sax.

Drums

BriteSteel

J. Gtr.

15p Bass

B3 Organ

Perc. Organ

Grand Piano

Solo

81

Baritone Sax

Alto Sax.

Drums

BriteSteel

J. Gtr.

15p Bass

B3 Organ

Perc. Organ

Grand Piano

Solo

82

Baritone Sax

Alto Sax.

Drums

BriteSteel

J. Gtr.

15p Bass

B3 Organ

Perc. Organ

Grand Piano

Solo

83

Baritone Sax

Alto Sax.

Drums

BriteSteel

J. Gtr.

15p Bass

B3 Organ

Perc. Organ

Grand Piano

Solo

3

84

Baritone Sax

Alto Sax.

Drums

BriteSteel

J. Gtr.

15p Bass

B3 Organ

Perc. Organ

Grand Piano

Solo

85

Baritone Sax

Alto Sax.

Drums

BriteSteel

J. Gtr.

15p Bass

B3 Organ

Perc. Organ

Grand Piano

Solo

86

Baritone Sax

Alto Sax.

Drums

15p Bass

B3 Organ

Perc. Organ

Grand Piano

Solo

Detailed description of the musical score: The score is for page 80, starting at measure 86. It consists of eight staves. The Baritone Sax and Alto Sax parts are in the treble clef with a key signature of one flat. The Baritone Sax part has a melodic line with slurs and accents. The Alto Sax part has a similar melodic line. The Drums part is in a standard drum notation. The 15p Bass part is in the bass clef with a key signature of one flat. The B3 Organ and Perc. Organ parts are in the treble clef and play sustained chords. The Grand Piano and Solo parts are in the treble clef and feature complex chordal textures with slurs and a triplet in the Solo part.

87

Baritone Sax

Alto Sax.

Drums

closed hi-hat

15p Bass

B3 Organ

Perc. Organ

Grand Piano

Solo

88

Baritone Sax

Alto Sax.

HiRhythm

ride/bell cymb.

Drums

closed hi-hat

15p Bass

B3 Organ

Perc. Organ

Grand Piano

Solo

89

Baritone Sax

Alto Sax.

HiRhythm

ride/bell cymb.

Drums

closed hi-hat

BriteSteel

J. Gtr.

15p Bass

B3 Organ

Perc. Organ

Grand Piano

Solo

90

Baritone Sax

Alto Sax.

HiRhythm

ride/bell cymb.

Drums

closed hi-hat

BriteSteel

J. Gtr.

15p Bass

B3 Organ

Perc. Organ

Grand Piano

Solo

91

Baritone Sax

Alto Sax.

HiRhythm

ride/bell cymb.

Drums

closed hi-hat

BriteSteel

J. Gtr.

15p Bass

B3 Organ

Perc. Organ

Grand Piano

Solo

3

92

Baritone Sax

Alto Sax.

Drums

closed hi-hat

BriteSteel

J. Gtr.

15p Bass

B3 Organ

Perc. Organ

Grand Piano

Solo

93

Baritone Sax

Alto Sax.

HiRhythm

ride/bell cymb.

Drums

closed hi-hat

BriteSteel

J. Gtr.

15p Bass

B3 Organ

Perc. Organ

Grand Piano

Solo

94

HiRhythm

ride/bell cymb.

Drums

closed hi-hat

BriteSteel

J. Gtr.

15p Bass

B3 Organ

Perc. Organ

Grand Piano

Solo

95

HiRhythm

ride/bell cymb.

Drums

closed hi-hat

BriteSteel

J. Gtr.

15p Bass

B3 Organ

Perc. Organ

Grand Piano

Solo

96

HiRhythm

ride/bell cymb.

Drums

closed hi-hat

BriteSteel

J. Gtr.

15p Bass

B3 Organ

Perc. Organ

Grand Piano

Solo

97

98

- B3 Organ:** Plays a sustained chord, likely a dominant 7th chord.
- Perc. Organ:** Also plays a sustained chord, similar to the B3 Organ.
- Grand Piano:** Plays a complex melodic and harmonic part with many beamed notes and slurs.
- Solo:** Features a melodic line with many beamed notes, mirroring the complexity of the Grand Piano part.

99

Drums

closed hi-hat

BriteSteel

J. Gtr.

15p Bass

B3 Organ

Perc. Organ

Grand Piano

Solo

100

Drums

closed hi-hat

BriteSteel

J. Gtr.

15p Bass

B3 Organ

Perc. Organ

Grand Piano

Solo

101

102

Drums

closed hi-hat

BriteSteel

J. Gtr.

15p Bass

B3 Organ

Perc. Organ

Grand Piano

Solo

3 3

103

104

105

- Drums:** Features a complex rhythmic pattern with various note values and rests.
- closed hi-hat:** Shows a series of 'x' marks indicating hits, with some notes and rests.

Baritone Sax

Jackson Browne - Doctor My Eyes

♩ = 152,999939

7

12

17

21

26

31

37

42

46

49

V.S.

Baritone Sax

52

58

63

10

79

83

87

92

14

Jackson Browne - Doctor My Eyes

Alto Saxophone

♩ = 152,999939

7

12

16

20

24

29

33

40

44

49

V.S.

Alto Saxophone

54

59

65

80

84

88

♩ = 152,999939

64

2

71

2

79

8

93

11

ride/bell cymb.

Jackson Browne - Doctor My Eyes

♩ = 152,999939

64

2

70

2

78

8

91

95

11

Jackson Browne - Doctor My Eyes

Drums

♩ = 152,999939

3

5

9

12

15

18

20

22

24

26

3

3

V.S.

28

30

34

37

41

44

48

53

56

58

Drums

61

64

66

68

70

72

74

76

78

79

V.S.

80

83

86

89

93

99

102

104

closed hi-hat

Jackson Browne - Doctor My Eyes

♩ = 152,999939

2

closed hi-hat

33

3 6 3

36

6 6 6 3 6 6

40

3

45

3

50

3 3

55

6 3 3 3

64

3 3 3 3

67

3 3 3 3 3

71

3 3

75

3 3 3 3 3

80

7

3

90

3

94

3

98

103

♩ = 152,999939

25

30

13

47

4

57

4

66

70

73

76

3

81

3

89

93

98

101

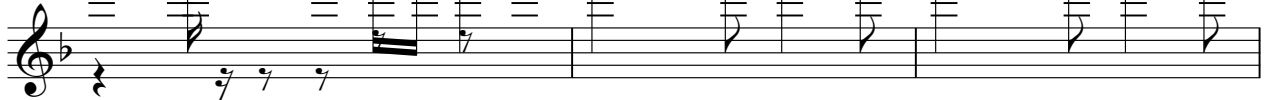

104

♩ = 152,999939

25

30

12

46

4

55

61

4

68

71

74

77

82

3

89

93

97

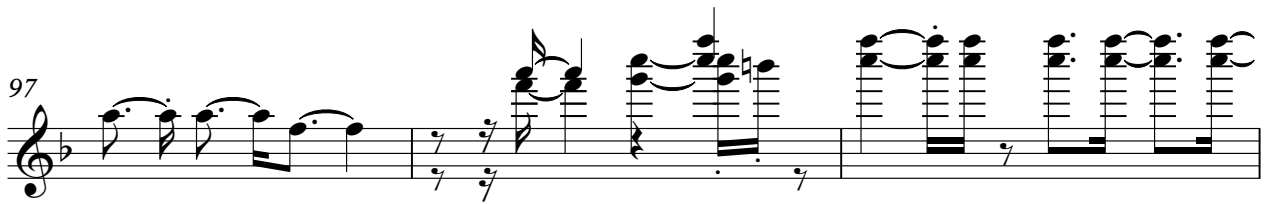

100

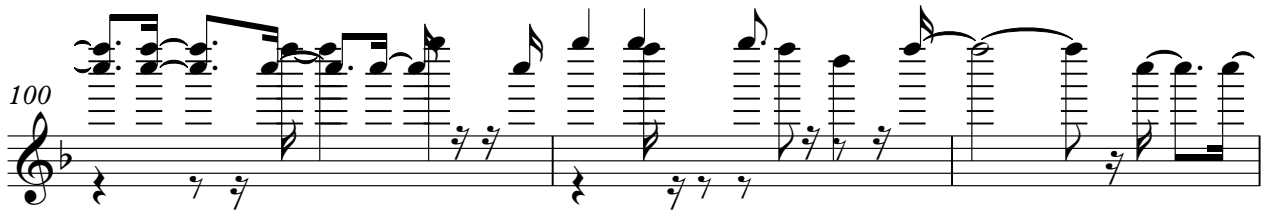

103

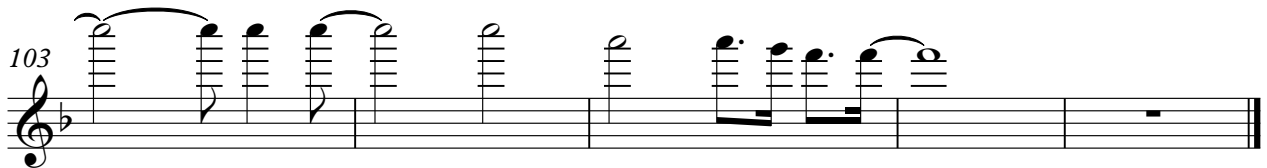

♩ = 152,999939

8

12

16

20

23

26

28

31

35

39 ^{15p} Bass

43

48

52

56

59

63

69

74

79

B3 Organ

Jackson Browne - Doctor My Eyes

♩ = 152,999939

25

32

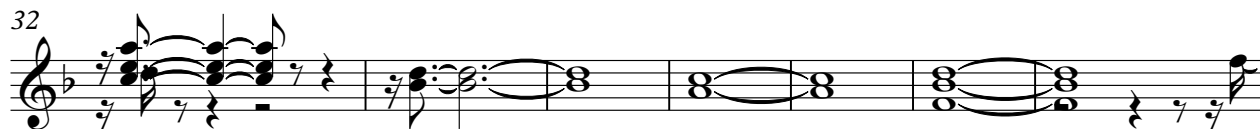

39

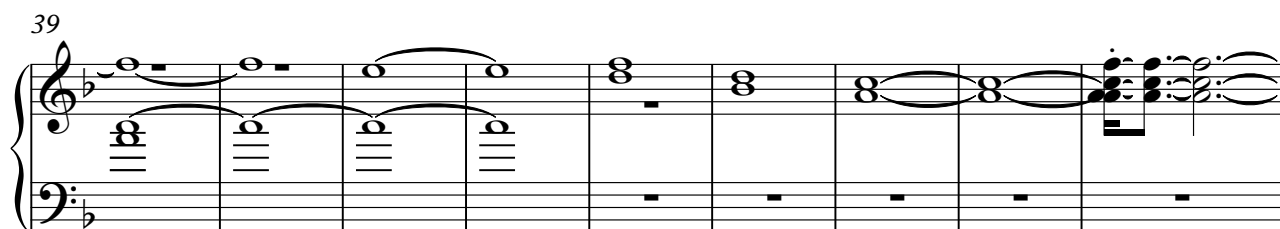

48

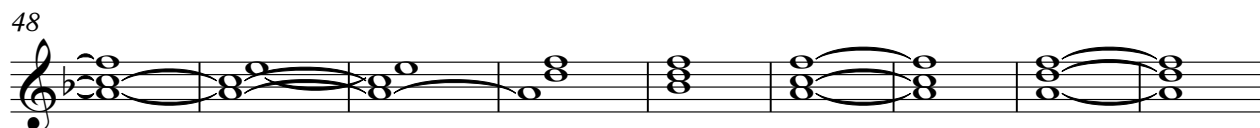

57

65

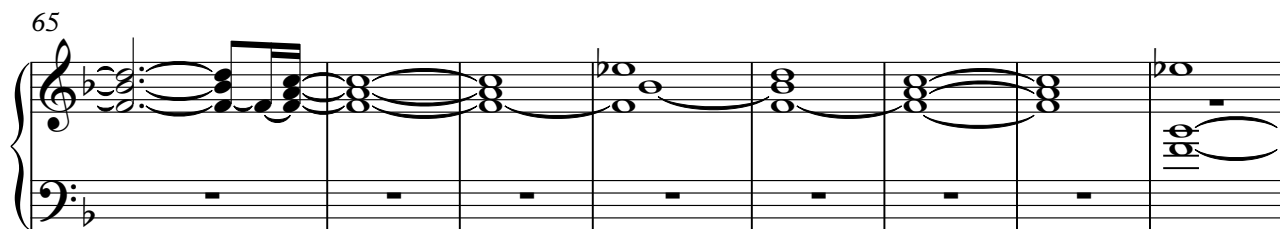

73

V.S.

B3 Organ

80

87

95

101

Percussive Organ

Jackson Browne - Doctor My Eyes

♩ = 152,999939

25

32

38

47

53

61

67

74

V.S.

Percussive Organ

80

87

94

100

Jackson Browne - Doctor My Eyes

Grand Piano

♩ = 152,999939

4

6

8

10

12

14

18

20

23

V.S.

Grand Piano

V.S.

V.S.

101

103

105

Jackson Browne - Doctor My Eyes

Solo

♩ = 152,999939

4

6

8

9

11

13

16

18

20

V.S.

V.S.

59

61

63

65

67

69

71

73

75

77

V.S.

6

Solo

99

101

103

105
