

Jason Flaherty - Trance Dominant

♩ = 130,000137

Copyright © 1997 by bittiddy bop
Copyright © 1997 by bittiddy bop

8

Perc.

Syn. Voice

Syn. Voice

Syn. Voice

Pad 7

11

Perc.

Syn. Voice

Syn. Voice

Syn. Voice

Pad 7

Pad 7

14

Perc.

Syn. Voice

Syn. Voice

Syn. Voice

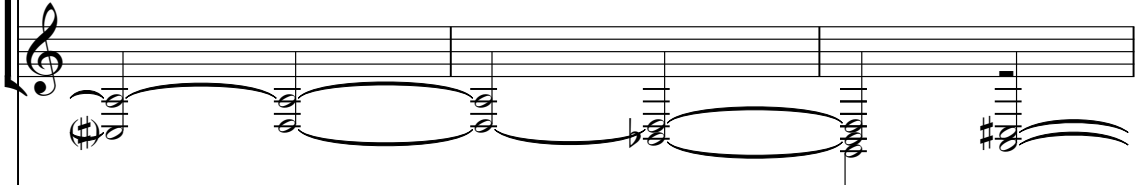

Pad 7

Pad 7

- Perc.**: Features a complex rhythmic pattern with eighth and sixteenth notes, including accents and 'x' marks.
- S. Bass**: A bass line with eighth notes and some rests.
- Syn. Voice**: Two staves, both containing rests.
- Lead 1**: A melodic line with eighth notes and some rests.
- Pad 7**: A pad part with sustained notes and a long slur.
- Pad 7**: A second pad part, mostly empty.

- Perc.**: Continues the rhythmic pattern from measure 17.
- S. Bass**: Continues the bass line from measure 17.
- Lead 1**: Continues the melodic line from measure 17.
- Pad 7**: Continues the pad part from measure 17.
- Pad 7**: Continues the pad part from measure 17.

21

Perc.

S. Bass

Lead 1

Pad 7

Pad 7

23

Perc.

S. Bass

Lead 1

Pad 7

Pad 7

25

Perc.

S. Bass

Lead 1

Lead 5

Lead 5

Lead 5

Pad 7

Pad 7

Detailed description of the musical score: The score is for a multi-track recording. It begins at measure 25. The Percussion track (Perc.) uses a drum set and features a complex, syncopated rhythm with many 'x' marks indicating specific drum hits. The S. Bass track (S. Bass) is in bass clef and plays a consistent eighth-note pattern. There are three Lead 5 tracks, all in treble clef, each with a melodic line that includes slurs and accents. The two Pad 7 tracks are in treble clef; the top one has a few notes at the start of the measure, while the bottom one is mostly silent. At the very bottom, there are two large, horizontal oval shapes, possibly representing a graphic element or a specific performance technique.

27

Perc.

S. Bass

Lead 1

Lead 5

Lead 5

Lead 5

Pad 7

Detailed description of the musical score: The score consists of seven staves. The Percussion staff (Perc.) starts at measure 27 and features a complex rhythmic pattern with accents (marked with 'x') and slurs. The S. Bass staff (S. Bass) plays a steady eighth-note line. The Lead 1 staff (Lead 1) features a complex sixteenth-note pattern. The three Lead 5 staves (Lead 5) play melodic lines with slurs and accents. The Pad 7 staff (Pad 7) has a sustained chord indicated by a large oval.

29

Perc.

S. Bass

Lead 1

Lead 5

Lead 5

Lead 5

31

Perc.

S. Bass

Lead 1

Lead 5

Lead 5

Lead 5

33

Perc.

S. Bass

Syn. Voice

Syn. Voice

Syn. Voice

Lead 1

Lead 5

Lead 5

Lead 5

Pad 7

35

Perc.

S. Bass

Syn. Voice

Syn. Voice

Syn. Voice

Lead 1

Lead 5

Lead 5

Lead 5

Pad 7

37

Perc.

S. Bass

Syn. Voice

Syn. Voice

Syn. Voice

Lead 1

Lead 5

Lead 5

Lead 5

Pad 7

39

Perc. S. Bass Syn. Voice Syn. Voice Syn. Voice Lead 1 Lead 5 Lead 5 Lead 5 Pad 7

41

Perc.

S. Bass

Syn. Voice

Syn. Voice

Syn. Voice

Lead 1

Lead 5

Lead 5

Lead 5

Pad 7

Pad 7

43

Perc.

S. Bass

Syn. Voice

Syn. Voice

Syn. Voice

Lead 1

Lead 5

Lead 5

Lead 5

Pad 7

Pad 7

45

Perc.

S. Bass

Syn. Voice

Syn. Voice

Syn. Voice

Lead 1

Lead 5

Lead 5

Lead 5

Pad 7

Pad 7

Detailed description of the musical score: The score is for page 16, measures 45 and 46. Measure 45 is a measure rest for all parts. Measure 46 contains the following:

- Perc.**: A complex rhythmic pattern with eighth and sixteenth notes, some marked with 'x' for cymbals.
- S. Bass**: A bass line with eighth notes and quarter notes.
- Syn. Voice** (three staves): Three vocal lines with long, sustained notes and some grace notes.
- Lead 1**: A lead line with a dense, rhythmic pattern of eighth notes.
- Lead 5** (three staves): Three lead lines with eighth notes and quarter notes, some with grace notes.
- Pad 7** (two staves): Two pad lines with sustained, multi-note chords.

47

Perc.

S. Bass

Syn. Voice

Syn. Voice

Syn. Voice

Lead 1

Lead 5

Lead 5

Lead 5

Pad 7

Pad 7

49

Perc.

S. Bass

Syn. Voice

Syn. Voice

Lead 1

Lead 5

Lead 5

Pad 7

51

Perc.

S. Bass

Lead 1

Pad 7

53

Perc.

S. Bass

Lead 1

Pad 7

55

Perc.

S. Bass

Lead 1

Pad 7

57

Perc.

S. Bass

Lead 1

Lead 8

Lead 8

Pad 7

59

Perc.

S. Bass

Lead 1

Lead 8

Lead 8

61

Perc.

S. Bass

Lead 1

Lead 8

Lead 8

63

Perc.

S. Bass

Lead 1

Lead 8

Lead 8

65

Perc.

S. Bass

Lead 1

Lead 5

Lead 5

Lead 5

Lead 8

Lead 8

66

Perc.

S. Bass

Lead 1

Lead 5

Lead 5

Lead 5

Lead 8

Lead 8

67

Perc.

S. Bass

Lead 1

Lead 5

Lead 5

Lead 5

Lead 8

Lead 8

68

Perc.

S. Bass

Lead 1

Lead 5

Lead 5

Lead 5

Lead 8

Lead 8

69

Perc.

S. Bass

Lead 1

Lead 5

Lead 5

Lead 5

Lead 8

Lead 8

70

Perc.

S. Bass

Lead 1

Lead 5

Lead 5

Lead 5

Lead 8

Lead 8

71

Perc.

S. Bass

Lead 1

Lead 5

Lead 5

Lead 5

Lead 8

Lead 8

72

Perc.

S. Bass

Lead 1

Lead 5

Lead 5

Lead 5

Lead 8

Lead 8

73

Perc.

S. Bass

Syn. Voice

Syn. Voice

Syn. Voice

Lead 1

Lead 5

Lead 5

Lead 5

Lead 8

Lead 8

Pad 7

74

Perc.

S. Bass

Syn. Voice

Syn. Voice

Syn. Voice

Lead 1

Lead 5

Lead 5

Lead 5

Lead 8

Lead 8

Pad 7

75

Perc.

S. Bass

Syn. Voice

Syn. Voice

Syn. Voice

Lead 1

Lead 5

Lead 5

Lead 5

Lead 8

Lead 8

Pad 7

76

Perc.

S. Bass

Syn. Voice

Syn. Voice

Syn. Voice

Lead 1

Lead 5

Lead 5

Lead 5

Lead 8

Lead 8

Pad 7

77

Perc.

S. Bass

Syn. Voice

Syn. Voice

Syn. Voice

Lead 1

Lead 5

Lead 5

Lead 5

Lead 8

Lead 8

Pad 7

78

Perc.

S. Bass

Syn. Voice

Syn. Voice

Syn. Voice

Lead 1

Lead 5

Lead 5

Lead 5

Lead 8

Lead 8

Pad 7

79

Perc.

S. Bass

Syn. Voice

Syn. Voice

Syn. Voice

Lead 1

Lead 5

Lead 5

Lead 5

Lead 8

Lead 8

Pad 7

80

Perc.

S. Bass

Syn. Voice

Syn. Voice

Syn. Voice

Lead 1

Lead 5

Lead 5

Lead 5

Lead 8

Lead 8

Pad 7

81

Perc.

S. Bass

Syn. Voice

Syn. Voice

Syn. Voice

Lead 1

Lead 5

Lead 5

Lead 5

Lead 8

Lead 8

Pad 7

82

Perc.

S. Bass

Syn. Voice

Syn. Voice

Syn. Voice

Lead 1

Lead 5

Lead 5

Lead 5

Lead 8

Lead 8

Pad 7

83

Perc.

S. Bass

Syn. Voice

Syn. Voice

Syn. Voice

Lead 1

Lead 5

Lead 5

Lead 5

Lead 8

Lead 8

Pad 7

84

Perc.

S. Bass

Syn. Voice

Syn. Voice

Syn. Voice

Lead 1

Lead 5

Lead 5

Lead 5

Lead 8

Lead 8

Pad 7

85

Perc.

S. Bass

Syn. Voice

Syn. Voice

Syn. Voice

Lead 1

Lead 5

Lead 5

Lead 5

Lead 8

Lead 8

Pad 7

86

Perc.

S. Bass

Syn. Voice

Syn. Voice

Syn. Voice

Lead 1

Lead 5

Lead 5

Lead 5

Lead 8

Lead 8

Pad 7

87

Perc.

S. Bass

Syn. Voice

Syn. Voice

Syn. Voice

Lead 1

Lead 5

Lead 5

Lead 5

Lead 8

Lead 8

Pad 7

88

Perc.

S. Bass

Syn. Voice

Syn. Voice

Syn. Voice

Lead 1

Lead 5

Lead 5

Lead 5

Lead 8

Lead 8

Pad 7

90

92

94

96

Perc.

Mel. Toms

Mel. Toms

Mel. Toms

S. Bass

Lead 1

Lead 8

Lead 8

98

Perc.

Mel. Toms

Mel. Toms

Mel. Toms

S. Bass

Lead 1

Lead 8

Lead 8

100

101

102

Perc.

Mel. Toms

Mel. Toms

Mel. Toms

S. Bass

Lead 1

Lead 5

Lead 5

Lead 8

Lead 8

103

Perc.

Mel. Toms

Mel. Toms

Mel. Toms

S. Bass

Lead 1

Lead 5

Lead 5

Lead 8

Lead 8

104

Perc.

Mel. Toms

Mel. Toms

Mel. Toms

S. Bass

Lead 1

Lead 5

Lead 5

Lead 8

Lead 8

105

106

107

108

Perc.

Mel. Toms

Mel. Toms

Mel. Toms

S. Bass

Lead 1

Lead 5

Lead 5

Lead 8

Lead 8

109

Perc.

Mel. Toms

Mel. Toms

Mel. Toms

S. Bass

Lead 1

Lead 5

Lead 5

Lead 8

Lead 8

Pad 7

110

Perc.

Mel. Toms

Mel. Toms

Mel. Toms

S. Bass

Lead 1

Lead 5

Lead 5

Lead 8

Lead 8

Pad 7

111

Perc.

Mel. Toms

Mel. Toms

Mel. Toms

S. Bass

Lead 1

Lead 5

Lead 5

Lead 8

Lead 8

Pad 7

112

Perc.

Mel. Toms

Mel. Toms

Mel. Toms

S. Bass

Lead 1

Lead 5

Lead 5

Lead 8

Lead 8

Pad 7

113

114

Perc.

Mel. Toms

Mel. Toms

Mel. Toms

S. Bass

Lead 1

Lead 5

Lead 5

Lead 8

Lead 8

Pad 7

115

Perc.

Mel. Toms

Mel. Toms

Mel. Toms

S. Bass

Lead 1

Lead 5

Lead 5

Lead 8

Lead 8

Pad 7

116

117

Perc.

Mel. Toms

Mel. Toms

Mel. Toms

S. Bass

Syn. Voice

Syn. Voice

Syn. Voice

Lead 1

Lead 5

Lead 5

Lead 5

Lead 8

Lead 8

Pad 7

118

Perc.

Mel. Toms

Mel. Toms

Mel. Toms

S. Bass

Syn. Voice

Syn. Voice

Syn. Voice

Lead 1

Lead 5

Lead 5

Lead 5

Lead 8

Lead 8

Pad 7

119

Perc.

Mel. Toms

Mel. Toms

Mel. Toms

S. Bass

Syn. Voice

Syn. Voice

Syn. Voice

Lead 1

Lead 5

Lead 5

Lead 5

Lead 8

Lead 8

Pad 7

120

Perc.

Mel. Toms

Mel. Toms

Mel. Toms

S. Bass

Syn. Voice

Syn. Voice

Syn. Voice

Lead 1

Lead 5

Lead 5

Lead 5

Lead 8

Lead 8

Pad 7

121

Perc.

Mel. Toms

Mel. Toms

Mel. Toms

S. Bass

Syn. Voice

Syn. Voice

Syn. Voice

Lead 1

Lead 5

Lead 5

Lead 5

Lead 8

Lead 8

Pad 7

122

The musical score consists of the following parts:

- Perc.**: Percussion part with a drum set icon and rhythmic notation.
- Mel. Toms**: Three melodic tom tracks with rhythmic notation.
- S. Bass**: Sub-bass line in bass clef.
- Syn. Voice**: Three synthetic voice tracks with long, sustained notes.
- Lead 1**: Lead guitar part 1.
- Lead 5**: Three lead guitar parts 5, featuring triplets.
- Lead 8**: Two lead guitar parts 8.
- Pad 7**: Pad guitar part 7 with sustained notes.

123

Perc.

Mel. Toms

Mel. Toms

Mel. Toms

S. Bass

Syn. Voice

Syn. Voice

Syn. Voice

Lead 1

Lead 5

Lead 5

Lead 5

Lead 8

Lead 8

Pad 7

124

Perc.

Mel. Toms

Mel. Toms

Mel. Toms

S. Bass

Syn. Voice

Syn. Voice

Syn. Voice

Lead 1

Lead 5

Lead 5

Lead 5

Lead 8

Lead 8

Pad 7

125

Perc.

Mel. Toms

Mel. Toms

Mel. Toms

S. Bass

Syn. Voice

Syn. Voice

Syn. Voice

Lead 1

Lead 5

Lead 5

Lead 5

Lead 8

Lead 8

Pad 7

126

Perc.

Mel. Toms

Mel. Toms

Mel. Toms

S. Bass

Syn. Voice

Syn. Voice

Syn. Voice

Lead 1

Lead 5

Lead 5

Lead 5

Lead 8

Lead 8

Pad 7

127

Perc.

Mel. Toms

Mel. Toms

Mel. Toms

S. Bass

Syn. Voice

Syn. Voice

Syn. Voice

Lead 1

Lead 5

Lead 5

Lead 5

Lead 8

Lead 8

Pad 7

128

Perc. Mel. Toms Mel. Toms Mel. Toms S. Bass Syn. Voice Syn. Voice Syn. Voice Lead 1 Lead 5 Lead 5 Lead 5 Lead 8 Lead 8 Pad 7

129

Perc.

Mel. Toms

Mel. Toms

Mel. Toms

S. Bass

Syn. Voice

Syn. Voice

Syn. Voice

Lead 1

Lead 5

Lead 5

Lead 5

Lead 8

Lead 8

Pad 7

130

The musical score consists of the following parts:

- Perc.**: A drum line with a repeating pattern of snare and tom hits, marked with 'x' above the notes.
- Mel. Toms**: Three staves of melodic tom patterns, each with a '7' above the notes.
- S. Bass**: A single bass line with a steady eighth-note rhythm.
- Syn. Voice**: Three staves of synthesized vocal lines, featuring long, sustained notes with a wavy vibrato effect.
- Lead 1**: A single lead line with a melodic sequence.
- Lead 5**: Three staves of lead lines, each featuring a triplet of eighth notes.
- Lead 8**: Two staves of lead lines with melodic patterns.
- Pad 7**: A single pad line with a sustained, wavy melodic line.

131

Perc.

Mel. Toms

Mel. Toms

Mel. Toms

S. Bass

Syn. Voice

Syn. Voice

Syn. Voice

Lead 1

Lead 5

Lead 5

Lead 5

Lead 8

Lead 8

Pad 7

132

Perc.

Mel. Toms

Mel. Toms

Mel. Toms

S. Bass

Syn. Voice

Syn. Voice

Syn. Voice

Lead 1

Lead 5

Lead 5

Lead 5

Lead 8

Lead 8

Pad 7

Jason Flaherty - Trance Dominant

Percussion

♩ = 130,000137

3

7

10

13

16

19

22

25

28

31

Copyright © 1997 by bittiddy bop
Copyright © 1997 by bittiddy bop

V.S.

Percussion

34

37

40

43

46

49

54

57

60

63

66

69

72

75

78

81

84

87

92

95

98

101

104

107

110

113

116

119

122

124

126

129

131

Melodic Toms

Jason Flaherty - Trance Dominant

♩ = 130,000137

91

94

97

100

103

106

109

112

115

118

Copyright © 1997 by bitiddy bop
Copyright © 1997 by bitiddy bop

V.S.

Melodic Toms

121

124

127

130

132

Melodic Toms

Jason Flaherty - Trance Dominant

♩ = 130,000137

91

94

97

100

103

106

109

112

115

118

Copyright © 1997 by bitiddy bop
Copyright © 1997 by bitiddy bop

V.S.

Melodic Toms

121

124

127

130

132

Jason Flaherty - Trance Dominant

Melodic Toms

♩ = 130,000137
bittiddy bop

91

Copyright © 1997 by bittiddy bop
Copyright © 1997 by bittiddy bop

V.S.

Melodic Toms

121

124

127

130

132

Jason Flaherty - Trance Dominant

Synth Bass

♩ = 130,000137

Copyright © 1997 by bittiddy bop
Copyright © 1997 by bittiddy bop

V.S.

46

49

52

55

58

61

64

67

70

73

76

79

82

85

88

91

95

99

103

107

V.S.

111

115

119

123

127

130

Jason Flaherty - Trance Dominant

Synth Voice

♩ = 130,000137

9

17 **16**

39

47 **24**

77

85 **28**

119

127

Copyright © 1995 by bittiddy bop
Copyright © 1997 by bittiddy bop

Synth Voice

Jason Flaherty - Trance Dominant

♩ = 130,000137

7

13

18

15

37

43

49

23

76

82

87

27

Copyright © 1997 by bittiddy bop
Copyright © 1997 by bittiddy bop

117

123

128

2

Synth Voice

117

123

128

Jason Flaherty - Trance Dominant

Lead 1 (Square)

♩ = 130,000137

16

19

21

23

25

27

29

31

33

35

Copyright © 1997 by bitiddy bop
Copyright © 1997 by bitiddy bop

V.S.

Lead 1 (Square)

37

39

41

43

45

47

49

51

53

55

Lead 1 (Square)

57

59

61

63

65

67

69

71

73

75

V.S.

Lead 1 (Square)

106

110

114

118

122

126

130

Lead 5 (Charang)

Jason Flaherty - Trance Dominant

♩ = 130,000137

24

27

30

33

36

39

42

45

47

16

Copyright © 1997 by bittiddy bop
Copyright © 1997 by bittiddy bop

Lead 5 (Charang)

65

67

69

71

73

75

77

79

81

83

Lead 5 (Charang)

85

87

101

103

105

107

109

111

113

115

V.S.

Lead 5 (Charang)

117

3 3

119

3 3

121

3 3

123

3 3

125

3 3

127

3 3

129

3 3

131

3 3

Lead 5 (Charang)

Jason Flaherty - Trance Dominant

♩ = 130,000137

24

27

30

33

36

39

42

45

48

15

Copyright © 1997 by bittiddy bop
Copyright © 1997 by bittiddy bop

85

87

90

11

102

104

6

106

108

110

112

114

V.S.

Lead 5 (Charang)

116

118

120

122

124

126

128

130

132

Lead 5 (Charang)

Jason Flaherty - Trance Dominant

♩ = 130,000137

24

27

30

33

36

39

42

45

48

15

Copyright © 1997 by bittiddy bop
Copyright © 1997 by bittiddy bop

Lead 5 (Charang)

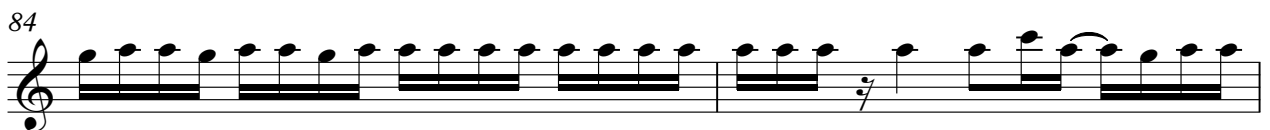
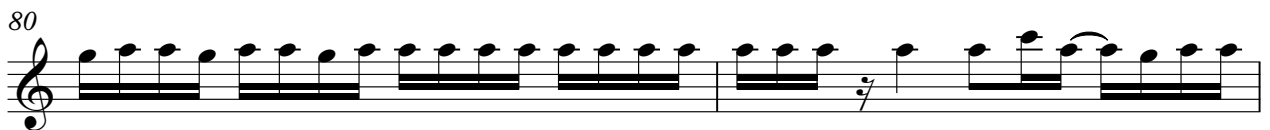
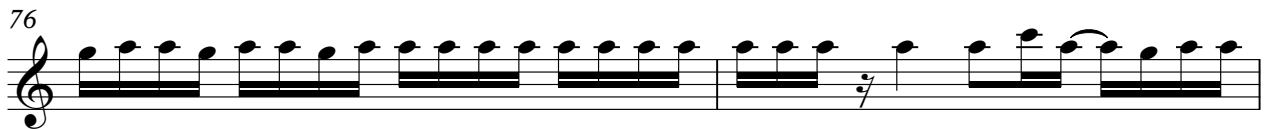

86

88

117

119

121

123

125

127

129

131

4

Lead 5 (Charang)

132

Lead 8 (Bass + Lead)

Jason Flaherty - Trance Dominant

♩ = 130,000137

56

59

63

67

71

75

79

83

87

91

Copyright © 1997 by bitiddy bop
Copyright © 1997 by bitiddy bop

V.S.

Lead 8 (Bass + Lead)

Lead 8 (Bass + Lead)

Jason Flaherty - Trance Dominant

♩ = 130,000137

56

59

63

67

71

75

79

83

87

91

Copyright © 1997 by bittiddy bop
Copyright © 1997 by bittiddy bop

V.S.

Lead 8 (Bass + Lead)

Jason Flaherty - Trance Dominant

Pad 7 (Halo)

♩ = 130,000137

8

16

25

39

48

57

115

124

129

Copyright © 1997 by bittiddy bop
Copyright © 1997 by bittiddy bop

Jason Flaherty - Trance Dominant

Pad 7 (Halo)

♩ = 130,000137

12

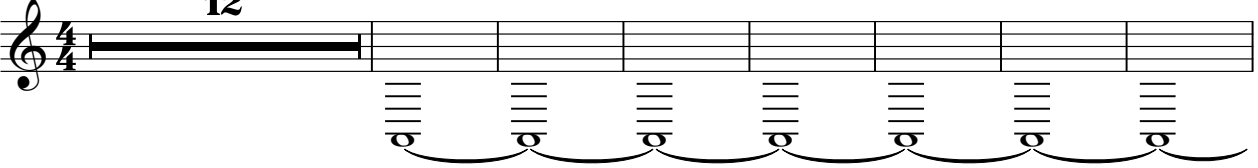

20

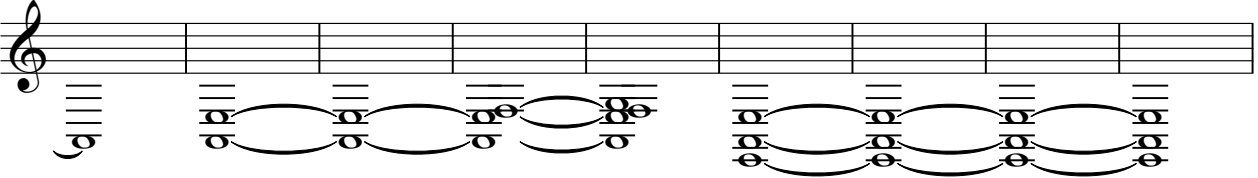

29

12

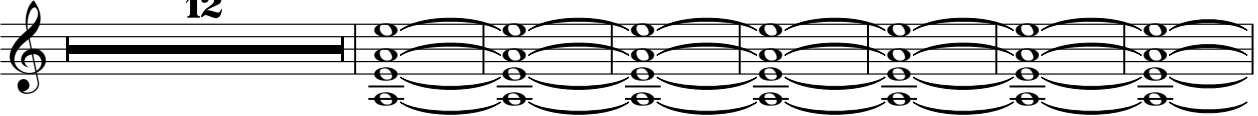

48

24

79

86

45

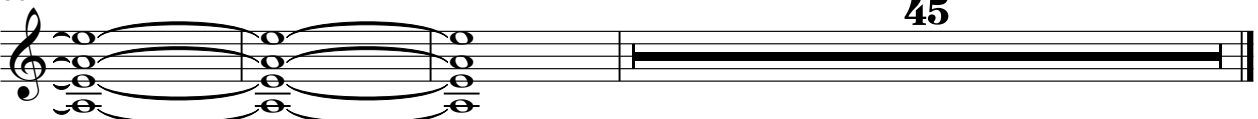

Copyright © 1997 by bittiddy bop
Copyright © 1997 by bittiddy bop