

# Hilary Duff - Someones watching over me

♩ = 76,000069

(C) Ausmidi Pty Ltd 2005

4

Standard

SteelGt2

SteelGtr

FngrBass

RevCymb

SweepPd

Cello

BrthNoiz

5

Standard

SteelGt2

SteelGtr

FngrBass

Cello

BrthNoiz

==

6

SprnoSax

Standard

SteelGt2

SteelGtr

FngrBass

Cello

BrthNoiz

7

8

9

SprnoSax

Standard

SteelGt2

SteelGtr

FngrBass

BrthNoiz

10

SprnoSax

Standard

SteelGt2

SteelGtr

FngrBass

SweepPd

BrthNoiz

11

SprnoSax

Standard

SteelGt2

SteelGtr

FngrBass

SweepPd

BrthNoiz

12

SprnoSax

Standard

SteelGt2

SteelGtr

FngrBass

SweepPd

BrthNoiz

13

SprnoSax

Standard

SteelGt2

SteelGtr

FngrBass

SweepPd

BrthNoiz

14

SprnoSax

Standard

SteelGt2

SteelGtr

FngrBass

SweepPd

BrthNoiz

15

SprnoSax

Standard

SteelGt2

SteelGtr

FngrBass

SweepPd

BrthNoiz

16

SprnoSax

Standard

SteelGt2

SteelGtr

FngrBass

SweepPd

BrthNoiz

17

SprnoSax

Standard

SteelGt2

SteelGtr

FngrBass

RevCymb1

SweepPd

BrthNoiz

18

SprnoSax

Standard

SteelGt2

SteelGtr

ChorusGt

FngrBass

RevCymb1

SweepPd

Ensmble1

Ensmble1

GrandPno

BrthNoiz

19

SprnoSax

Standard

SteelGt2

SteelGtr

ChorusGt

FngrBass

SweepPd

Ensmble1

Ensmble1

GrandPno

BrthNoiz

20

SprnoSax

Standard

SteelGt2

SteelGtr

ChorusGt

FngrBass

SweepPd

Ensmble1

Ensmble1

GrandPno

BrthNoiz

21

SprnoSax

Standard

SteelGt2

SteelGtr

ChorusGt

FngrBass

SweepPd

Ensmble1

Ensmble1

GrandPno

BrthNoiz

22

SprnoSax

Standard

SteelGt2

SteelGtr

ChorusGt

FngrBass

SweepPd #8

Ensmble1

Ensmble1

GrandPno

BrthNoiz

23

24

25

SprnoSax

Standard

SteelGt2

SteelGtr

ChorusGt

FngrBass

SweepPd

Ensmble1

Ensmble1

GrandPno

BrthNoiz

26

SprnoSax

Standard

SteelGt2

SteelGtr

ChorusGt

FngrBass

SweepPd

Ensmble1

Ensmble1

GrandPno

BrthNoiz

28

SprnoSax

Standard

SteelGt2

SteelGtr

Distortd

FngrBass

RevCymb

SweepPd

Ensmble1

Ensmble1

BrthNoiz

29

SprnoSax

Standard

SteelGt2

SteelGtr

Distortd

FngrBass

SweepPd

Ensmble1

Ensmble1

BrthNoiz

30

SprnoSax

Standard

SteelGt2

SteelGtr

Distortd

FngrBass

SweepPd

Ensmble1

Ensmble1

BrthNoiz

31

32

33

SprnoSax

Standard

SteelGt2

SteelGtr

Distortd

FngrBass

SweepPd

Ensmble1

Ensmble1

BrthNoiz

34

35

36

37

38

39

40

SprnoSax

Standard

SteelGt2

SteelGtr

Distortd

ChorusGt

FngrBass

RevCymb

SweepPd

Ensemble1

Ensemble1

GrandPno

BrthNoiz

41

This musical score is arranged in a vertical stack of ten systems. The instruments and their parts are as follows:

42

SprnoSax

Standard

SteelGt2

SteelGtr

Distortd

ChorusGt

FngrBass

SweepPd

Ensmble1

Ensmble1

GrandPno

BrthNoiz

43

SprnoSax

Standard

SteelGt2

SteelGtr

Distortd

ChorusGt

FngrBass

SweepPd

Ensmble1

Ensmble1

GrandPno

BrthNoiz

44

SprnoSax

Standard

SteelGt2

SteelGtr

Distortd

ChorusGt

FngrBass

SweepPd #8

Ensmble1 #8

Ensmble1

GrandPno

BrthNoiz

45

SprnoSax

Standard

SteelGt2

SteelGtr

Distortd

ChorusGt

FngrBass

SweepPd

Ensmble1

Ensmble1

GrandPno

BrthNoiz

46

SprnoSax

Standard

SteelGt2

SteelGtr

Distortd

ChorusGt

FngrBass

SweepPd

Ensmble1

Ensmble1

GrandPno

BrthNoiz

47

48

SprnoSax

Standard

SteelGt2

SteelGtr

Distortd

ChorusGt

FngrBass

SweepPd

Ensmble1

Ensmble1

GrandPno

BrthNoiz

49

SprnoSax

Standard

SteelGt2

SteelGtr

Distortd

ChorusGt

FngrBass

Ensmble1

Ensmble1

GrandPno

BrthNoiz

50

51

52

SprnoSax

Standard

SteelGt2

SteelGtr

Distortd

ChorusGt

FngrBass

Ensmble1

Ensmble1

GrandPno

BrthNoiz

53

SprnoSax

Standard

SteelGt2

SteelGtr

Distortd

ChorusGt

FngrBass

Ensmble1

Ensmble1

GrandPno

BrthNoiz

54

SprnoSax

Standard

SteelGt2

SteelGtr

Distortd

ChorusGt

FngrBass

Ensemble1

Ensemble1

GrandPno

BrthNoiz

55

SprnoSax

Standard

SteelGt2

SteelGtr

Distortd

ChorusGt

FngrBass

Ensmble1

Ensmble1

GrandPno

BrthNoiz

56

58

SprnoSax

SteelGt2

SteelGtr

SweepPd

BrthNoiz

59

SprnoSax

Standard

SteelGt2

SteelGtr

SweepPd

Ensmble1

Ensmble1

BrthNoiz

60

SprnoSax

SteelGt2

SteelGtr

FngrBass

SweepPd

Ensmble1

Ensmble1

BrthNoiz

61

SprnoSax

Standard

SteelGt2

SteelGtr

ChorusGt

FngrBass

SweepPd #8

Ensmble1

Ensmble1

GrandPno

BrthNoiz

62

SprnoSax

Standard

SteelGt2

SteelGtr

ChorusGt

FngrBass

SweepPd

Ensmble1

Ensmble1

GrandPno

BrthNoiz

63

SprnoSax

Standard

SteelGt2

SteelGtr

ChorusGt

FngrBass

SweepPd

Ensmble1

Ensmble1

GrandPno

BrthNoiz

64

SprnoSax

Standard

SteelGt2

SteelGtr

Distortd

ChorusGt

FngrBass

RevCymb

SweepPd

Ensemble1

Ensemble1

GrandPno

BrthNoiz

65

- SprnoSax**: Melodic line in treble clef with a key signature of one sharp (F#).
- Standard**: Rhythmic accompaniment in alto clef.
- SteelGt2**: Electric guitar part in treble clef with a key signature of one sharp.
- SteelGtr**: Electric guitar part in treble clef with a key signature of one sharp.
- Distortd**: Distorted electric guitar part in treble clef with a key signature of one sharp.
- ChorusGt**: Chorus guitar part in treble clef with a key signature of one sharp.
- FngrBass**: Fingering bass part in bass clef.
- RevCymb1**: Reverb cymbal part in treble clef.
- SweepPd**: Sweep pedal part in treble clef.
- Ensemble1**: Two staves for an ensemble, one in bass clef and one in alto clef.
- GrandPno**: Grand piano part in treble clef with a key signature of one sharp.
- BrthNoiz**: Breath noise part in alto clef.

66

SprnoSax

Standard

SteelGt2

SteelGtr

Distortd

ChorusGt

FngrBass

SweepPd

Ensmble1

Ensmble1

GrandPno

BrthNoiz

67

SprnoSax

Standard

SteelGt2

SteelGtr

Distortd

ChorusGt

FngrBass

SweepPd

Ensmble1

Ensmble1

GrandPno

BrthNoiz

68

SprnoSax

Standard

SteelGt2

SteelGtr

Distortd

ChorusGt

FngrBass

SweepPd

Ensmble1

Ensmble1

GrandPno

BrthNoiz

69

SprnoSax

Standard

SteelGt2

SteelGtr

Distortd

ChorusGt

FngrBass

SweepPd

Ensmble1

Ensmble1

GrandPno

BrthNoiz

70

SprnoSax

Standard

SteelGt2

SteelGtr

Distortd

ChorusGt

FngrBass

SweepPd

Ensmble1

Ensmble1

GrandPno

BrthNoiz

71

SprnoSax

Standard

SteelGt2

SteelGtr

Distortd

ChorusGt

FngrBass

SweepPd

Ensmble1

Ensmble1

GrandPno

BrthNoiz

72

SprnoSax

Standard

SteelGt2

SteelGtr

Distortd

ChorusGt

FngrBass

SweepPd

Ensmble1

Ensmble1

GrandPno

BrthNoiz

73

SprnoSax

Standard

SteelGt2

SteelGtr

Distortd

ChorusGt

FngrBass

SweepPd

Ensmble1

Ensmble1

GrandPno

BrthNoiz

74

SprnoSax

Standard

SteelGt2

SteelGtr

Distortd

ChorusGt

FngrBass

SweepPd

Ensmble1

Ensmble1

GrandPno

BrthNoiz

75

SprnoSax

Standard

SteelGt2

SteelGtr

Distortd

ChorusGt

FngrBass

SweepPd

Ensmble1

Ensmble1

GrandPno

BrthNoiz

76

SprnoSax

Standard

SteelGt2

SteelGtr

Distortd

ChorusGt

FngrBass

Ensmble1

Ensmble1

GrandPno

BrthNoiz

This musical score is arranged in a multi-stem format. The instruments and their parts are as follows:

- SteelGt2:** A complex guitar part with many beamed notes and a double bar line with a repeat sign.
- SteelGtr:** Similar to SteelGt2, with complex beamed notes and a double bar line with a repeat sign.
- GrandPno:** A piano part with chords and a long note.

78

SprnoSax

Standard

SteelGt2

SteelGtr

Distortd

ChorusGt

FngrBass

RevCymb1

Ensmble1

Ensmble1

GrandPno

BrthNoiz

79

SprnoSax

Standard

SteelGt2

SteelGtr

Distortd

FngrBass

RevCymb1

Ensmble1

Ensmble1

GrandPno

BrthNoiz

80

SprnoSax

Distortd

FngrBass

Ensmble1

Ensmble1

GrandPno

BrthNoiz

Detailed description of the musical score: The score is for page 73, starting at measure 80. It features seven staves. The SprnoSax staff has a treble clef and a whole rest in measure 80. The Distortd staff has a treble clef, a key signature of one sharp (F#), and a whole note in measure 80. The FngrBass staff has a bass clef and a whole note in measure 80. The two Ensmble1 staves have a bass clef, a key signature of one sharp (F#), and a whole rest in measure 80. The GrandPno staff has a treble clef, a key signature of one sharp (F#), and a whole rest in measure 80. The BrthNoiz staff has a percussion clef and a rhythmic pattern of eighth notes in measure 80.

♩ = 76,000069

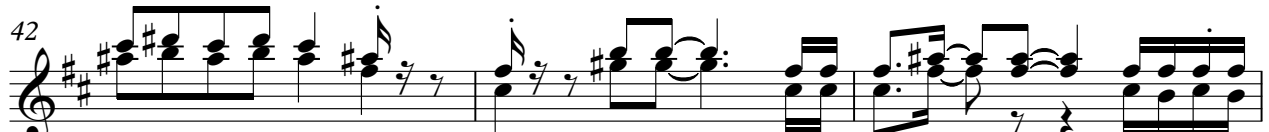
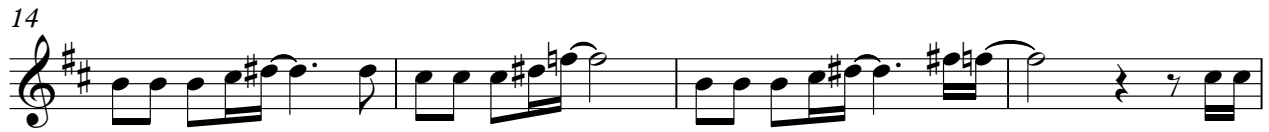

45

48

51

54

58

62

66

70

74

77

Standard

Hilary Duff - Someones watching over me

♩ = 76,000069

5

7

9

11

13

15

17

19

21

(C) Ausmidi Pty Ltd 2005

V.S.

23

25

27

29

31

33

35

37

39

41

43

45

47

49

51

53

55

Harp

Hilary Duff - Someones watching over me

♩ = 76,000069

♩ = 76,000069

3

5

6

7

8

9

10

11

12

13

(C) Ausmidi Pty Ltd 2005

V.S.

15

16

18

20

21

23

24

25

27

29

30

31

33

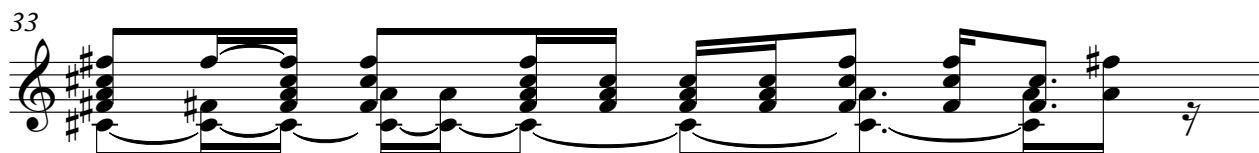

34

35

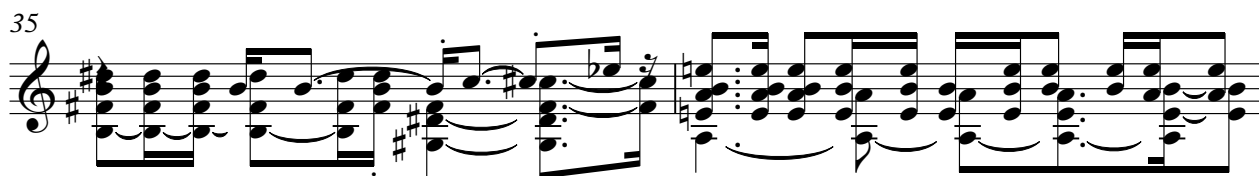

37

38

40

42

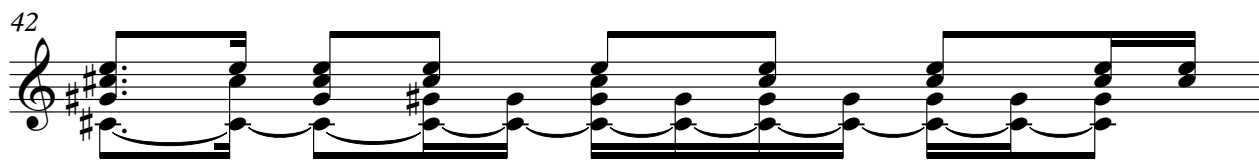

43

V.S.

45

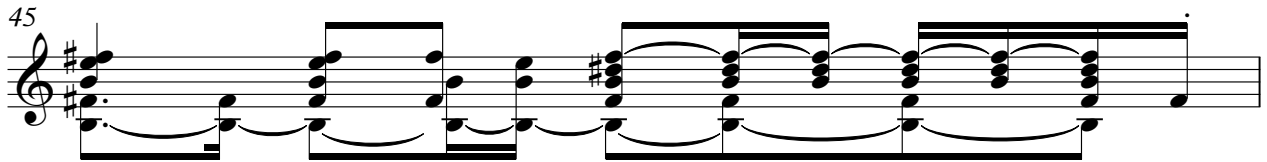

46

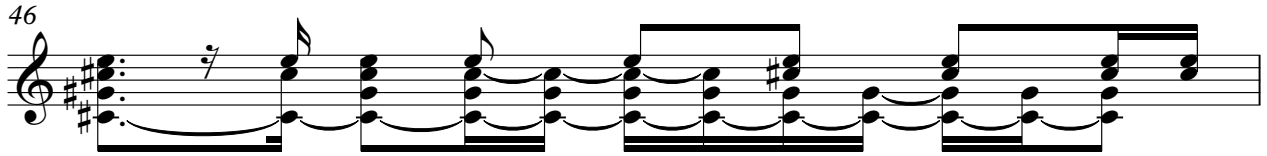

47

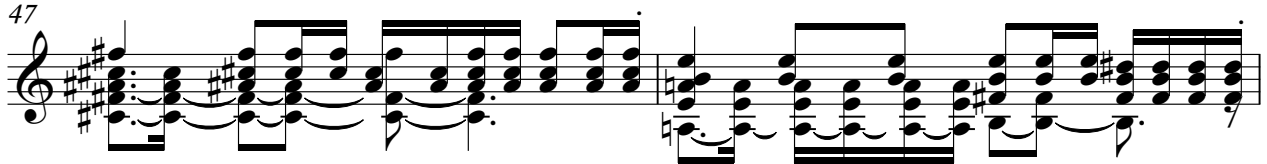

49

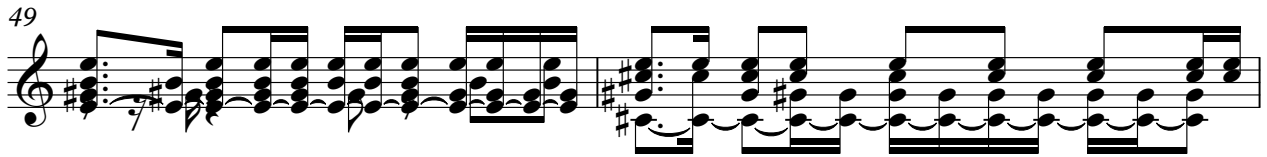

51

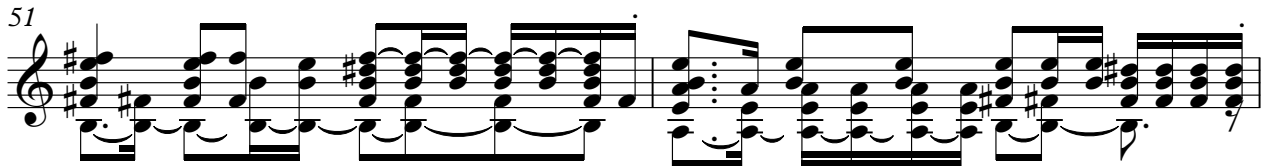

53

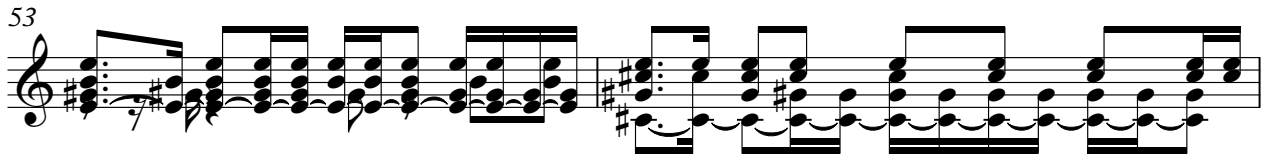

55

57

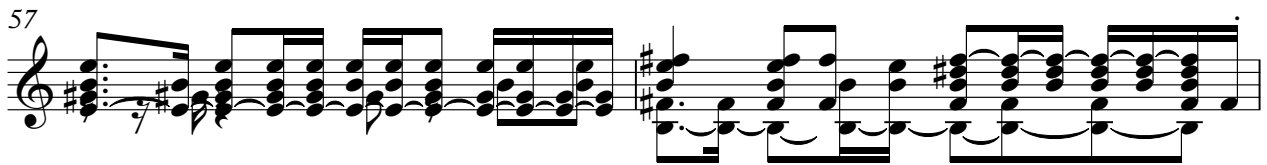

59

61

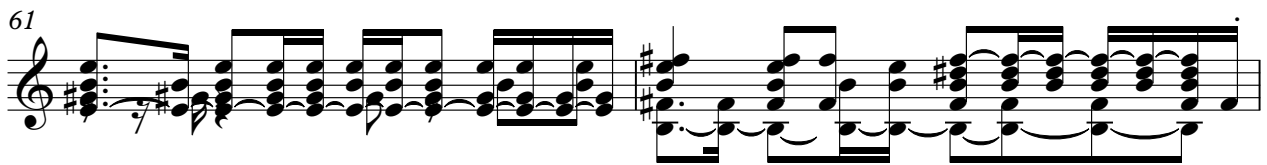

63

65

67

68

70

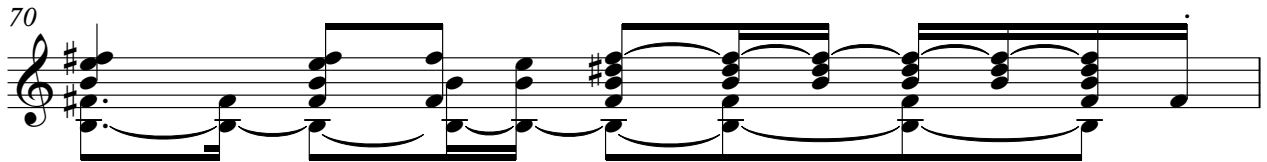

71

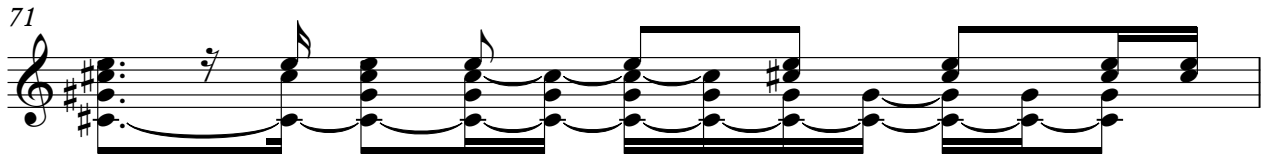

72

74

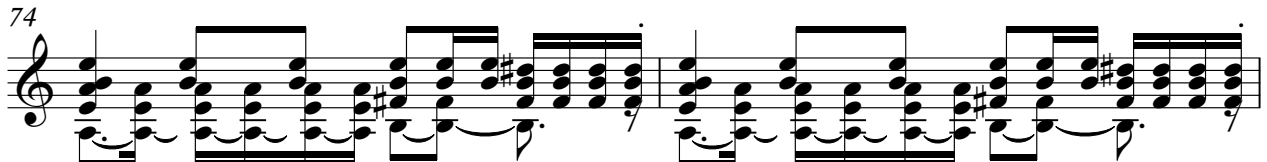

76

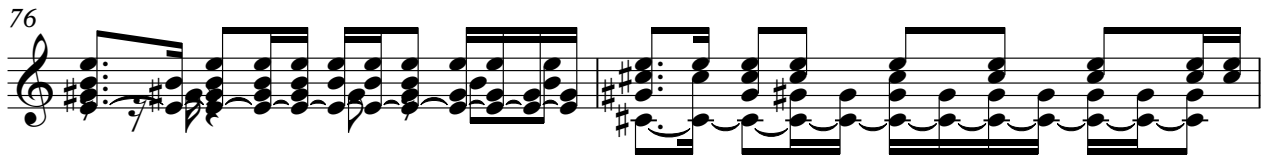

78

♩ = 76,000069

3

6

8

10

12

14

16

19

21

23

24

25

26

28

30

32

34

36

38

41

43

45

46

47

48

50

51

53

55

58

V.S.

60

62

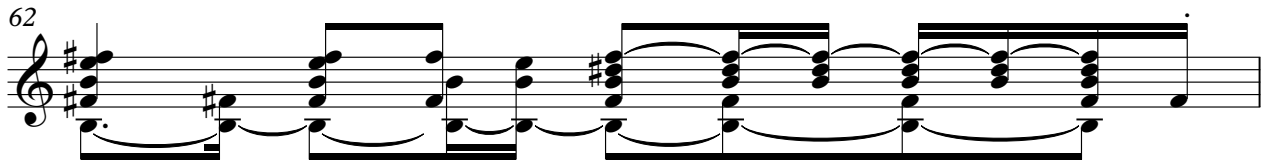

63

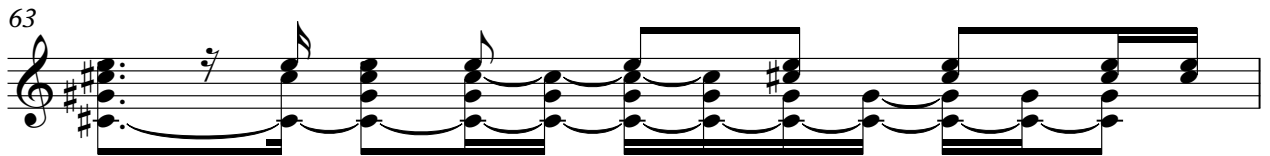

64

66

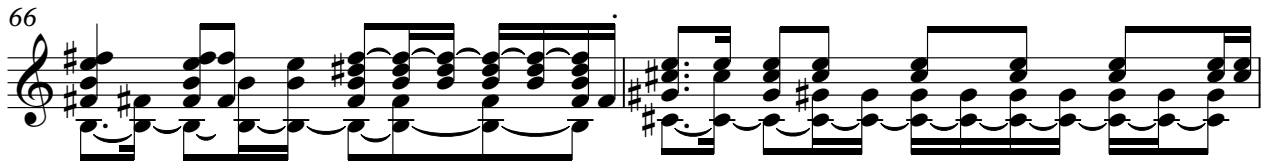

68

70

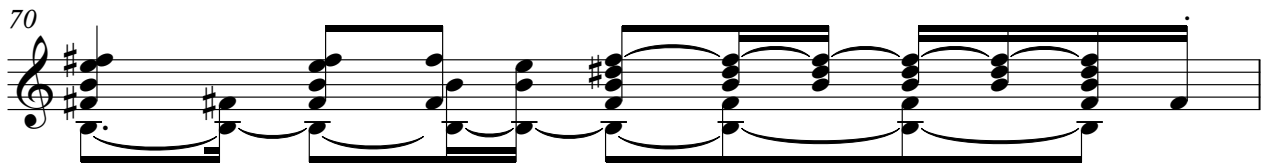

71

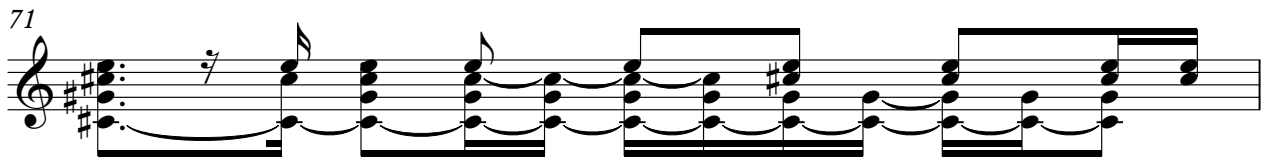

72

73

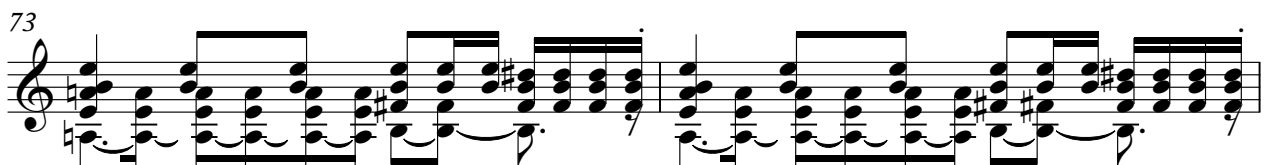

75

77

78

♩ = 76,000069

26

29

31

34

37

40

42

44

46

48

(C) Asmidi Pty Ltd 2005

V.S.

52

57

7

66

68

70

72

74

77

3

♩ = 76,000069

17

20

22

24

26

40

42

44

46

48

12

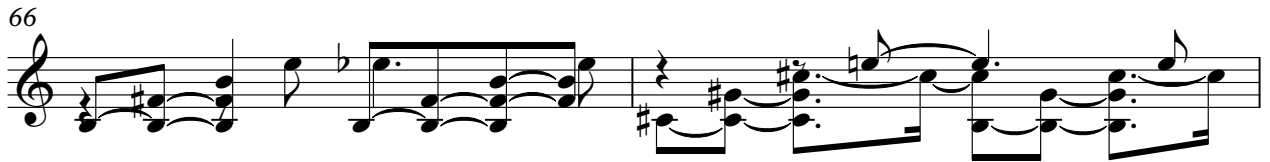
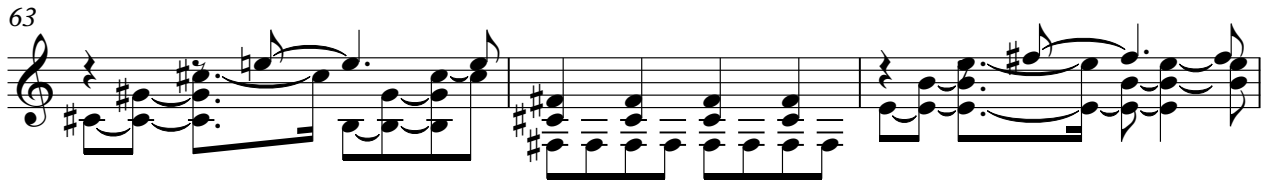
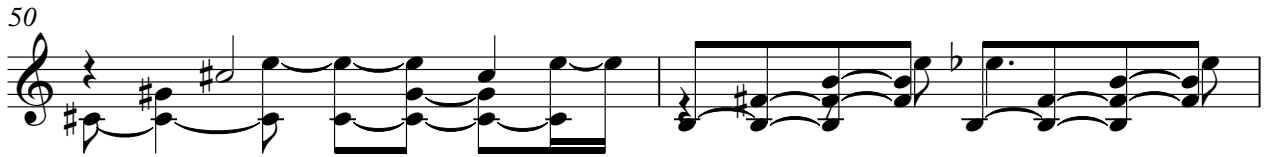

ChorusGt

76

78

♩ = 76,000069

2

9

14

19

24

29

33

37

41

44

47

50

54

61

65

68

71

74

77

♩ = 76,000069

2 12

18

8

29

10 15

56

6

66

12 4

SweepPd

Hilary Duff - Someones watching over me

♩ = 76,000069

2

5

13

21

29

36

44

8

58

66

72

8

(C) Ausmidi Pty Ltd 2005

Crystal

Hilary Duff - Someones watching over me

♩ = 76,000069

2 80

Hilary Duff - Someones watching over me

Ensmble 1

♩ = 76,000069

17

23

31

38

45

50

52

54

55

2

(C) Ausmidi Pty Ltd 2005

59

65

72

77

78

Cello

Hilary Duff - Someones watching over me

♩ = 76,000069

3 77

# Hilary Duff - Someones watching over me

## Ensmble 1

♩ = 76,000069

2 14

21

28

34

41

47

50

52

54

55 2

(C) Ausmidi Pty Ltd 2005

2

Ensmble1

59

65

72

76

78

♩ = 76,000069

17

20

22

24

26

40

42

44

46

48

(C) Ausmidi Pty Ltd 2005

V.S.

♩ = 76,000069

**2**

5

7

9

11

13

15

17

19

21

(C) Ausmidi Pty Ltd 2005

V.S.

23

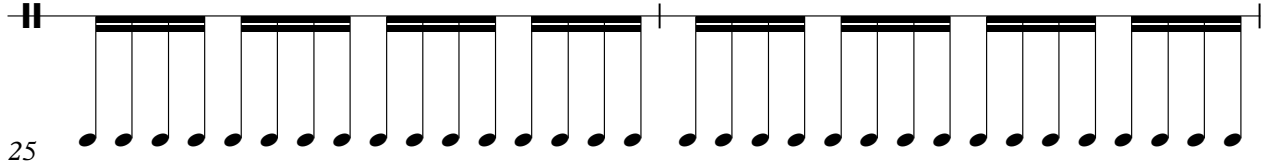

25

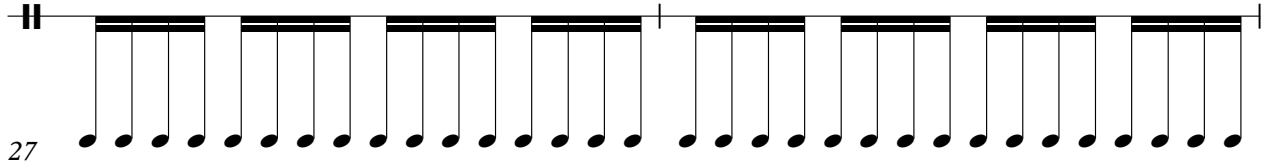

27

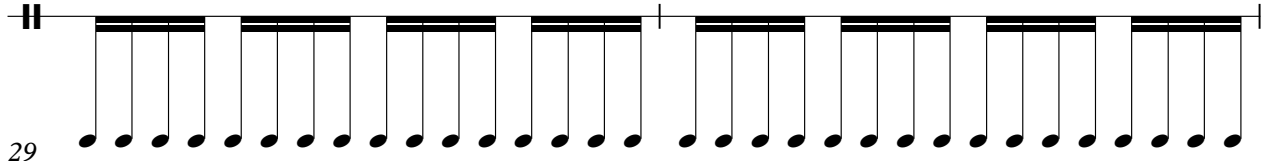

29

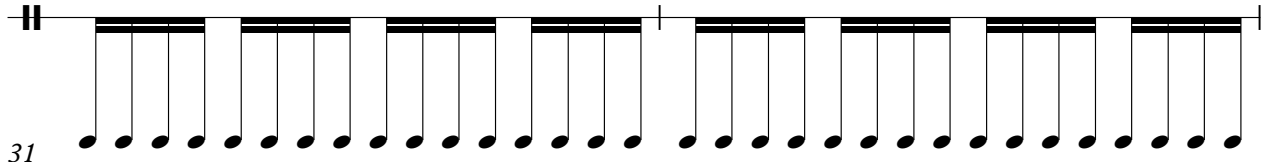

31

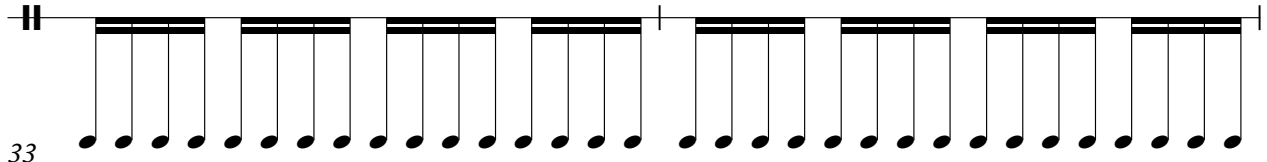

33

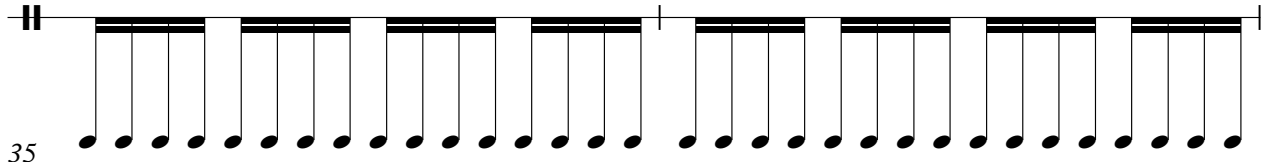

35

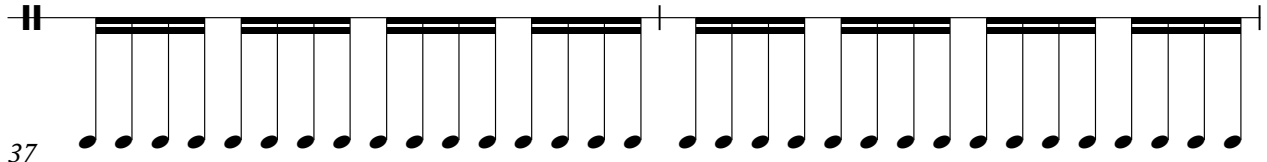

37

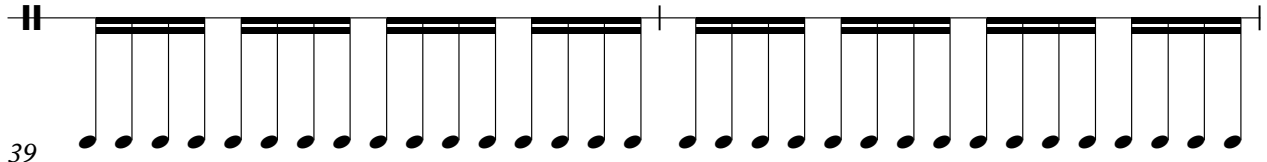

39

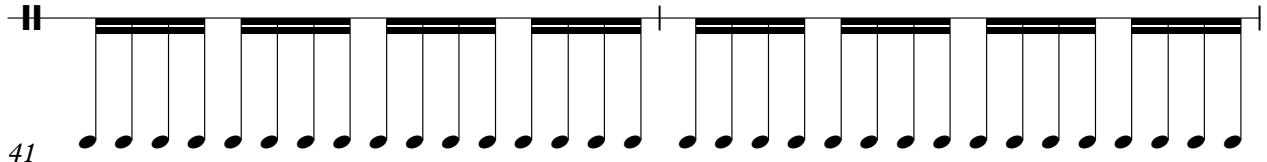

41

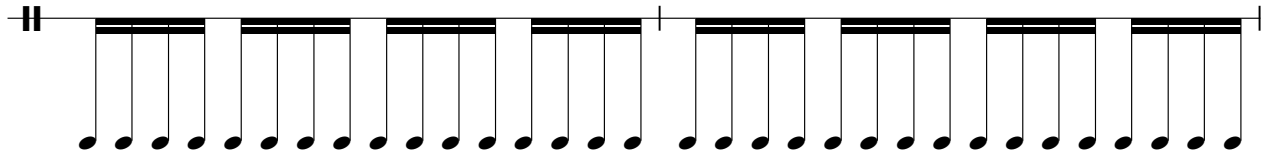

43

45

47

49

51

53

55

57

59

61

V.S.

63

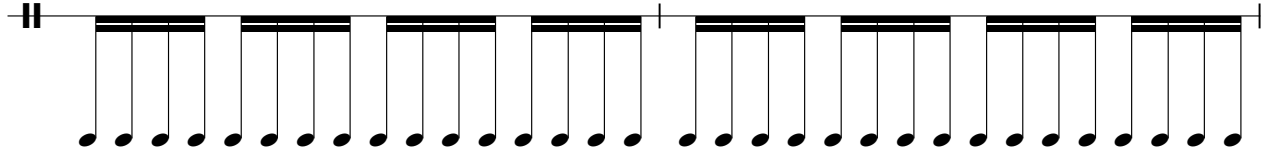

65

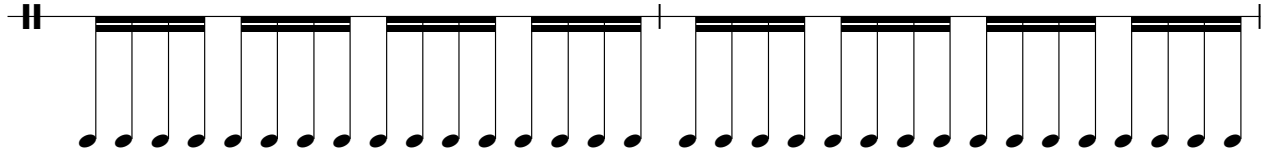

67

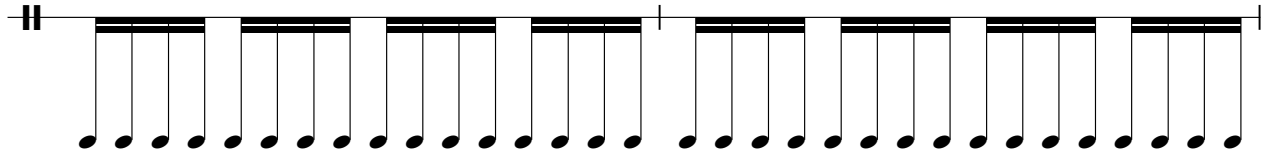

69

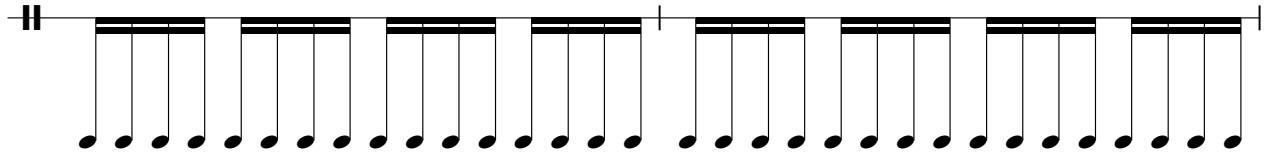

71

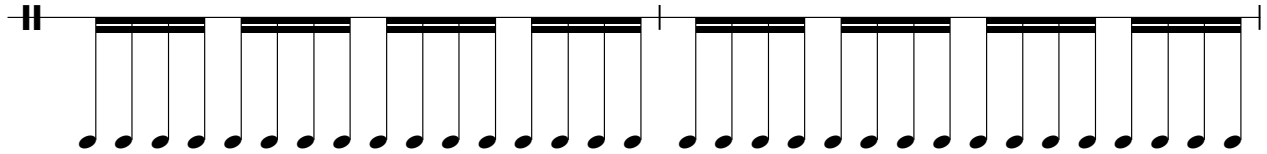

73

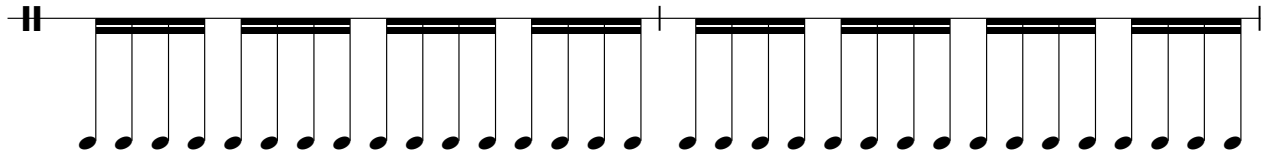

75

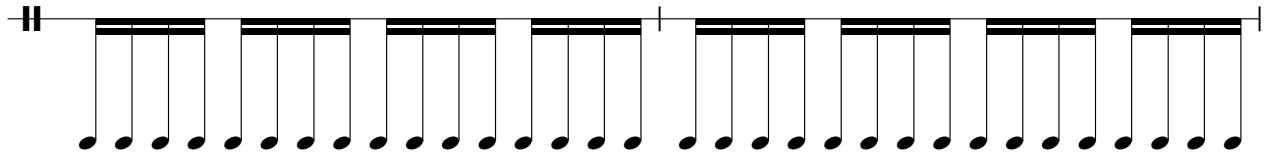

77

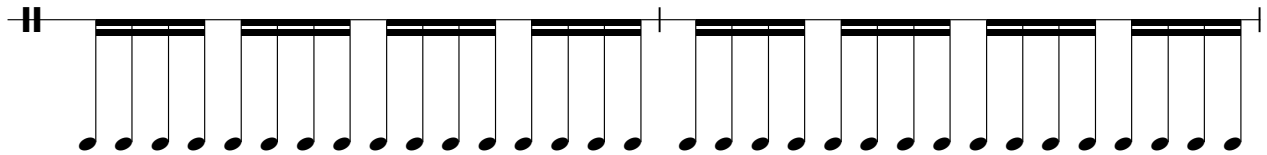

79

