

♩ = 120,000000

Percussion  
Synth Bass  
Synth Bass  
Orchestra Hit

5

Perc.  
S. Bass  
S. Bass  
FX 4

8

Perc.  
S. Bass  
S. Bass  
Pad 3  
FX 4  
FX 5

11

Perc.

S. Bass

S. Bass

Pad 3

FX 4

FX 5

14

Perc.

S. Bass

S. Bass

Pad 3

FX 4

17

Perc.

S. Bass

S. Bass

Orch. Hit

FX 4

20

Perc.

S. Bass

S. Bass

Pad 3

FX 4

23

Perc.

S. Bass

S. Bass

Pad 3

FX 4

26

Perc.

S. Bass

S. Bass

FX 4

30

Perc.

S. Bass

S. Bass

FX 4

33

Perc.

S. Bass

S. Bass

FX 1

FX 4

36

Perc.

S. Bass

S. Bass

Orch. Hit

Pad 3

FX 1

FX 4

FX 5

39

Perc. S. Bass S. Bass Orch. Hit Pad 3 FX 4 FX 5

42

Perc. S. Bass S. Bass Orch. Hit Pad 3 FX 4 FX 5

45

Perc. S. Bass S. Bass Orch. Hit Pad 3 FX 4

48

Perc.

S. Bass

S. Bass

Orch. Hit

Pad 3

FX 4

51

Perc.

S. Bass

S. Bass

Orch. Hit

Pad 3

FX 4

54

Perc.

S. Bass

S. Bass

Orch. Hit

Pad 3

FX 4

57 Perc.

S. Bass

Orch. Hit

FX 4

60 Perc.

S. Bass

Orch. Hit

FX 4

63 Perc.

S. Bass

Orch. Hit

FX 1

FX 4

66

Perc.

A. Bass

S. Bass

S. Bass

Orch. Hit

Pad 3

FX 1

FX 4

FX 5

70

Perc.

A. Bass

Pad 3

FX 1

FX 5

75 Perc. A. Bass Pad 3 FX 1 FX 1 FX 5 Bsong.

80 Perc. A. Bass Pad 3 FX 5 Bsong.

84 Perc. A. Bass Pad 3 FX 1 FX 1 FX 5 Bsong.

89

Perc.

A. Bass

Pad 3

FX 1

FX 1

FX 5

Bsong.

94

Perc.

A. Bass

Pad 3

FX 1

FX 1

FX 5

Bsong.

99

Perc.

A. Bass

S. Bass

S. Bass

Pad 3

FX 1

FX 1

FX 1

FX 4

FX 5

Bsong.

103

Perc.

S. Bass

S. Bass

Orch. Hit

FX 1

FX 1

FX 4

106

109

112

115

118

Perc.

S. Bass

S. Bass

Orch. Hit

Pad 3

FX 1

FX 4

FX 5

121

Perc.

S. Bass

S. Bass

Orch. Hit

Pad 3

FX 4

FX 5

124

Perc. S. Bass S. Bass Orch. Hit Pad 3 FX 4

127

Perc. S. Bass S. Bass Orch. Hit FX 1 FX 4

130

Perc. S. Bass S. Bass Orch. Hit FX 1 FX 4

133

S. Bass

S. Bass

Orch. Hit

FX 1

FX 4

FX 8

136

Perc.

S. Bass

S. Bass

Rev. Cym.

Orch. Hit

FX 1

FX 1

FX 4

FX 8

140

Perc.

S. Bass

S. Bass

Rev. Cym.

Pad 3

FX 1

FX 1

FX 5

FX 8

144

Perc.

S. Bass

S. Bass

Rev. Cym.

Pad 3

FX 1

FX 1

FX 5

FX 8

148

Perc.

S. Bass

S. Bass

Rev. Cym.

Pad 3

FX 1

FX 1

FX 5

FX 8

151

Perc.

S. Bass

S. Bass

Rev. Cym.

Pad 3

FX 1

FX 1

FX 5

FX 8

154

Perc.

S. Bass

S. Bass

Rev. Cym.

Pad 3

FX 1

FX 1

FX 5

FX 8

158

Perc.

S. Bass

S. Bass

Rev. Cym.

Pad 3

FX 1

FX 1

FX 5

FX 8

162

Perc.

S. Bass

S. Bass

Rev. Cym.

Pad 3

FX 1

FX 1

FX 5

FX 8

166

Perc. S. Bass S. Bass Syn. Drums Rev. Cym. Pad 3 FX 1 FX 1 FX 5 FX 8

170

Perc. S. Bass S. Bass Syn. Drums Rev. Cym. Pad 3 FX 1 FX 1 FX 5 FX 8

173

Perc. S. Bass S. Bass Syn. Drums Rev. Cym. Pad 3 FX 1 FX 1 FX 5 FX 8

176

Perc.

S. Bass

S. Bass

Syn. Drums

Rev. Cym.

Pad 3

FX 1

FX 1

FX 5

FX 8

179

Perc. S. Bass S. Bass Syn. Drums Rev. Cym. Pad 3 FX 1 FX 1 FX 5 FX 8

182

Perc.

S. Bass

S. Bass

Syn. Drums

Rev. Cym.

Pad 3

FX 1

FX 1

FX 5

FX 8

185

Perc.

S. Bass

S. Bass

Syn. Drums

Rev. Cym.

FX 1

FX 8

188

Perc.

S. Bass

S. Bass

Syn. Drums

Rev. Cym.

FX 5

FX 8

191

Perc.

S. Bass

S. Bass

Syn. Drums

Rev. Cym.

194

Perc.

S. Bass

S. Bass

Syn. Drums

Rev. Cym.

Pad 3

FX 5

197

Perc.

S. Bass

S. Bass

Syn. Drums

Rev. Cym.

201

Perc.

S. Bass

S. Bass

Syn. Drums

Rev. Cym.

FX 1

FX 1

FX 4

204

Perc.

S. Bass

S. Bass

Orch. Hit

Pad 3

FX 1

FX 1

FX 4

FX 5

207

Perc.

S. Bass

S. Bass

Orch. Hit

Pad 3

FX 1

FX 4

FX 5

210

Perc.

S. Bass

S. Bass

Orch. Hit

Pad 3

FX 1

FX 4

FX 5

213

Perc.

S. Bass

S. Bass

Pad 3

FX 1

FX 4

FX 5

216

219

222

Perc.

S. Bass

S. Bass

Orch. Hit

Pad 3

FX 1

FX 4

FX 5

225

Perc.

S. Bass

S. Bass

Orch. Hit

Pad 3

FX 1

FX 4

FX 5

228

Perc.

S. Bass

S. Bass

Orch. Hit

Pad 3

FX 1

FX 1

FX 4

FX 5

231

Perc.

S. Bass

S. Bass

Orch. Hit

Pad 3

FX 1

FX 1

FX 4

FX 5

234

S. Bass

S. Bass

Orch. Hit

FX 1

FX 1

FX 4

236

S. Bass

S. Bass

Orch. Hit

Pad 3

FX 1

FX 1

FX 4

FX 5

# Percussion

♩ = 120,000000

4

7

10

13

16

19

22

25

28

V.S.

Percussion

61

64

67

70

73

76

79

82

85

88

V.S.

121

124

127

130

137

140

143

146

149

152

155

158

161

164

167

170

173

176

179

182

Percussion

185

188

191

194

197

202

205

208

211

214

V.S.

Percussion

217

220

223

226

229

231

# Acoustic Bass

♩ = 120,000000

**68**

72

78

84

90

95

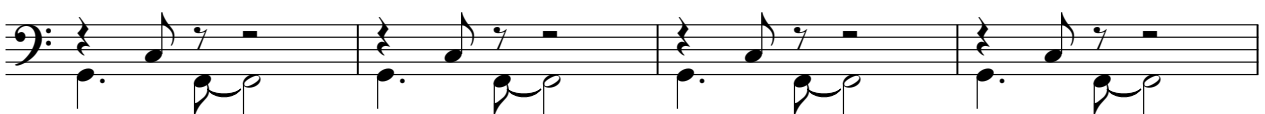

99

**140**

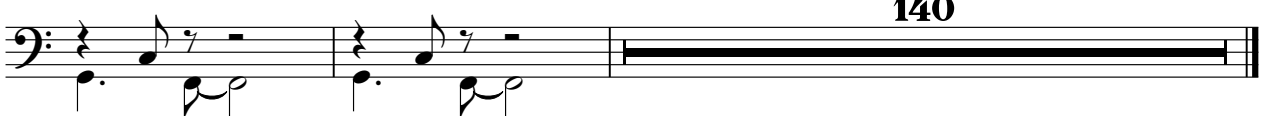

# Synth Bass

♩ = 120,000000

5

7

9

11

13

15

17

19

21

V.S.

43

45

47

49

51

53

55

57

59

61

V.S.

63

65

67

69

102

104

106

108

110

112

114

116

118

120

122

124

126

128

130

132

V.S.

134

136

141

147

153

160

167

174

181

188

219

221

223

225

227

229

231

233

235

# Synth Bass

♩ = 120,000000

V.S.

43

45

47

49

51

53

55

57

59

61

V.S.

63

65

67

69

102

104

106

108

110

112

114

116

118

120

122

124

126

128

130

132

V.S.

134

136

141

147

153

159

166

173

180

187

194

201

203

205

207

209

211

213

215

217

V.S.

219

221

223

225

227

229

231

233

235

# Synth Drums

♩ = 120,000000

**167**

3

170

3 3

174

178

3 3 3

181

3

184

186

188

3 3 3

191

3

193

3 3

V.S.

2

### Synth Drums

195

198

200

# Reverse Cymbals

♩ = 120,000000

**137**

141

145

148

151

154

158

161

164

167

V.S.

Reverse Cymbals

170

173

176

179

183

189

194

198

# Orchestra Hit

♩ = 120,000000

12

19 17

41 2

50 2

57

59

61

63 3

65 3

67 35

104

111

120

126

128

130

132

136

208

218

225

227

229

231

233

235

Pad 3 (Polysynth)

♩ = 120,000000

Pad 3 (Polysynth)

101

5

111

3

114

6

3

117

3

121

3

124

16

2

145

2

2

156

165

174

183 **12** **8** **3**

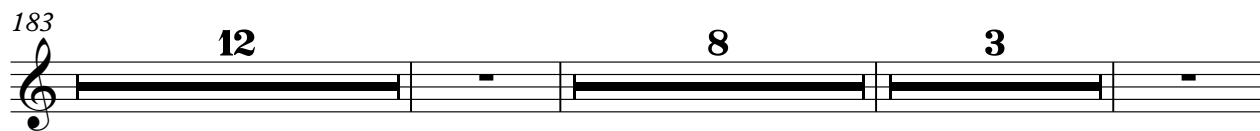

208 **2**

213 **3** **3**

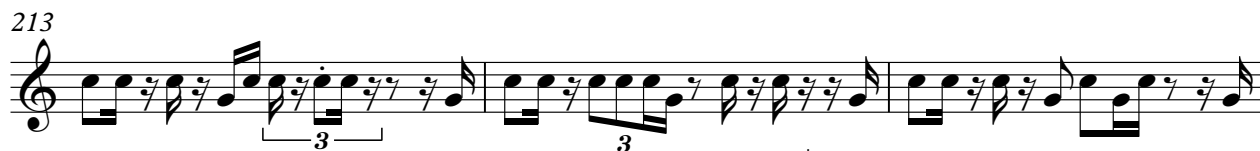

216 **3** **b**

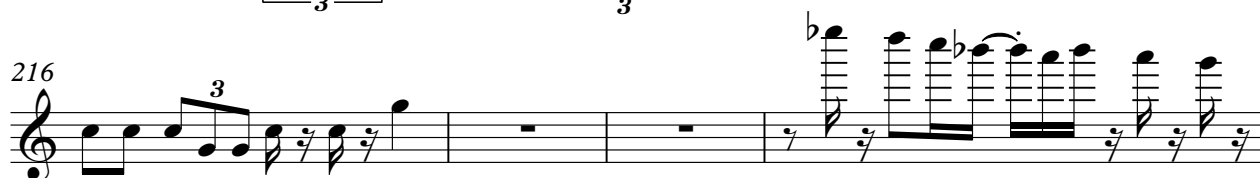

220 **b**

222 **3**

224 **b** **2**

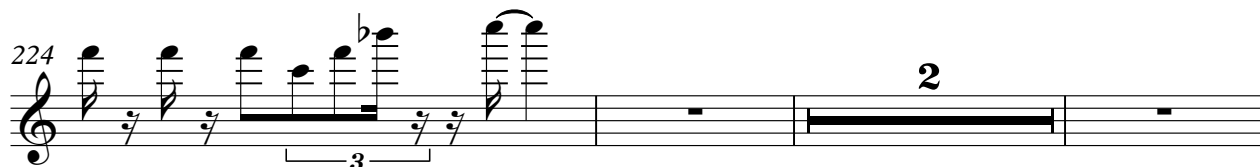

229

231

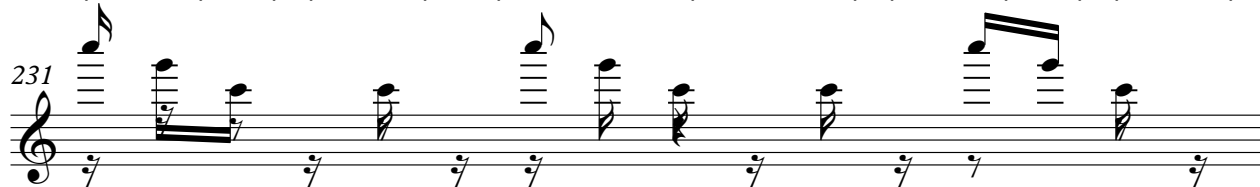

232 **7**

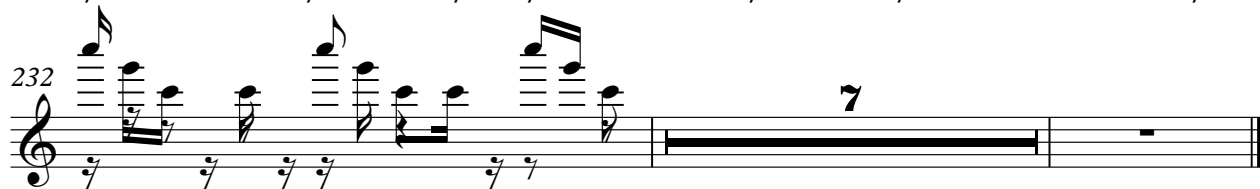

# FX 1 (Rain)

♩ = 120,000000

**72**

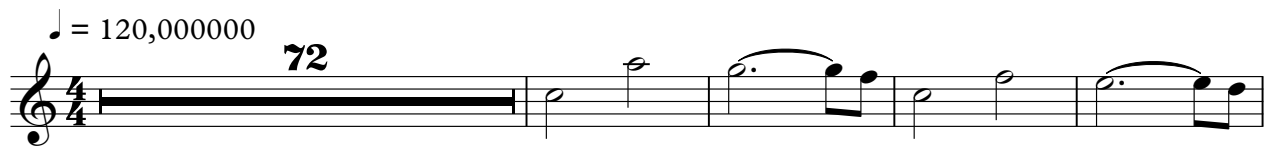

77

**5**

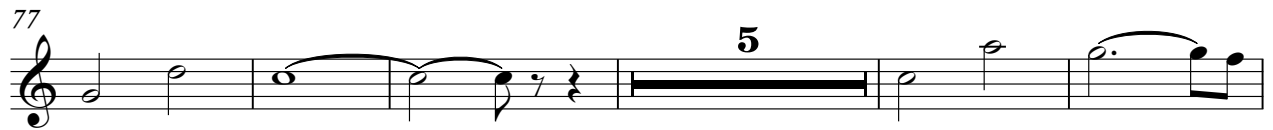

87

94

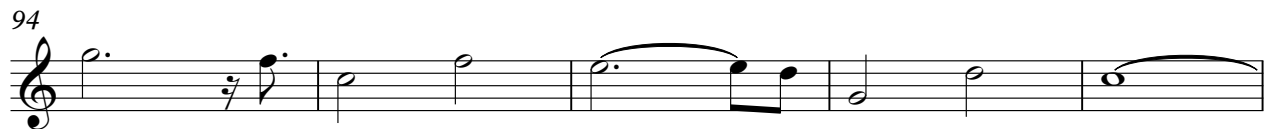

99

**140**

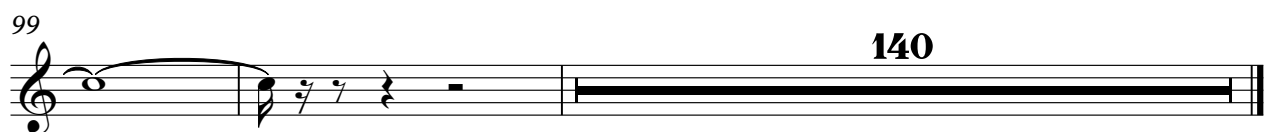

# FX 1 (Rain)

♩ = 120,000000

32

37 28

70 31

106 27

139

147

156

163

169

173

2

FX 1 (Rain)

178

184

17

206

22

2

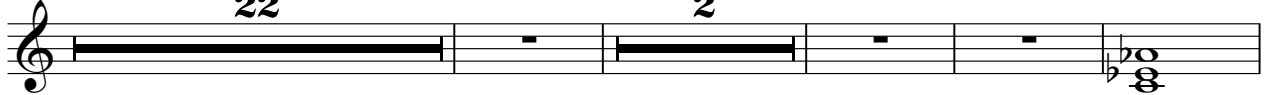

234

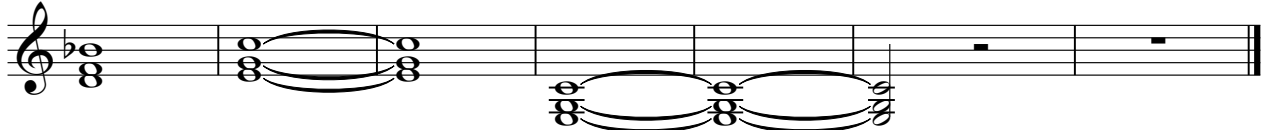

FX 1 (Rain)

♩ = 120,000000

77 4

86 4 6

101 4

108

112 4

119 8

130 4

138

146

151 2

156

161

168

175

181

202

208

211

214

217

FX 1 (Rain)

220

223

226

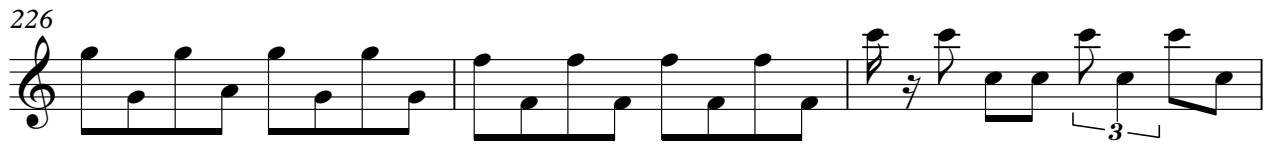

229

232

235

237

# FX 4 (Atmosphere)

♩ = 120,000000

4

12

20

26

31

37

46

54

59

64

32

101

110

118

124

129

134

204

213

221

226

231

234

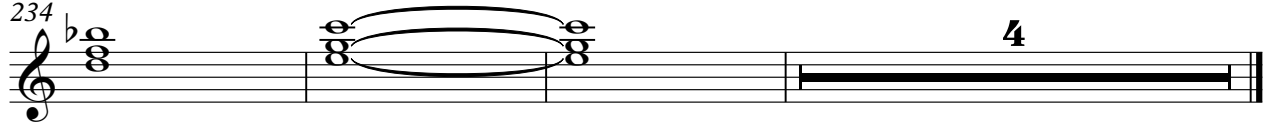

# FX 5 (Brightness)

♩ = 120,000000

7 4 25

39 3 26 8

79 6 3

82 4

91 5

99 8

111 6 20 2

143

150

157

2

FX 5 (Brightness)

164

172

180

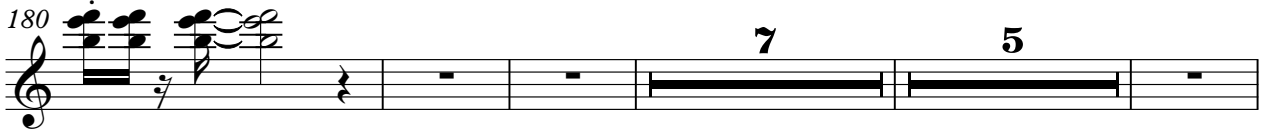

196

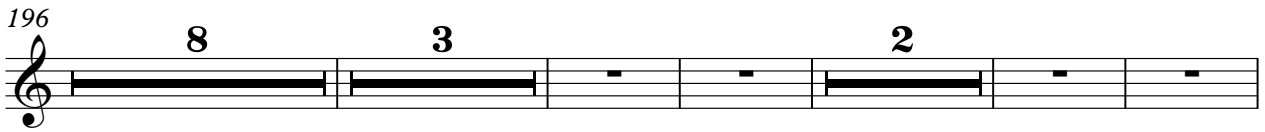

213

222

229

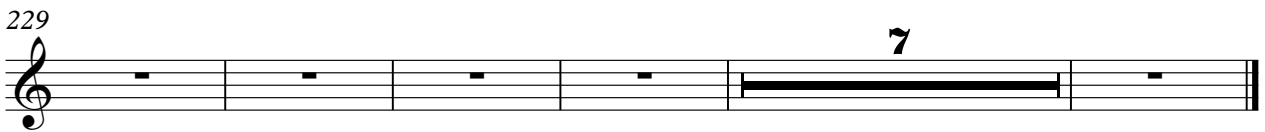

FX 8 (Sci-fi)

♩ = 120,000000

134

140

2

148

153

159

167

3

174

182

3

189

50

# Birdsong

♩ = 120,000000

74 7 74

84

6 84

96

2 140 96