

Led Zeppelin - Sick Again

♩ = 110,000107

Electric Guitar VI

Electric Guitar X

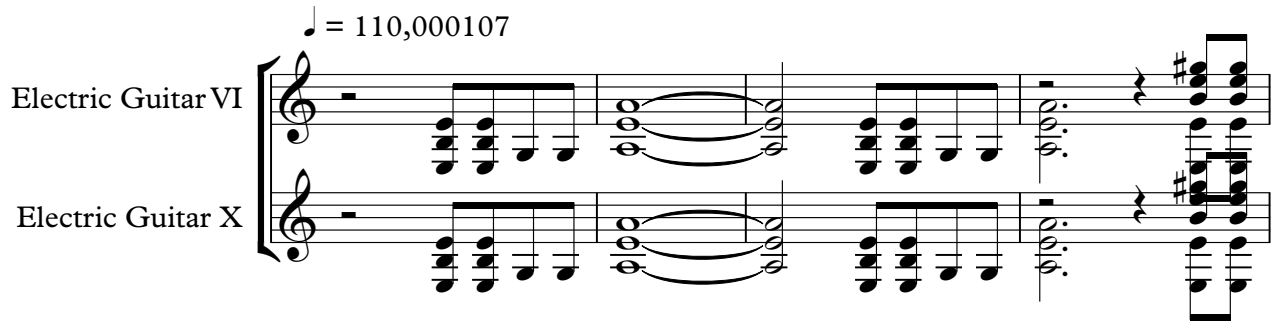

5

Drums

Drums

Drums

Drums

Electric Guitar VI

Electric Guitar X

Bass Guitar

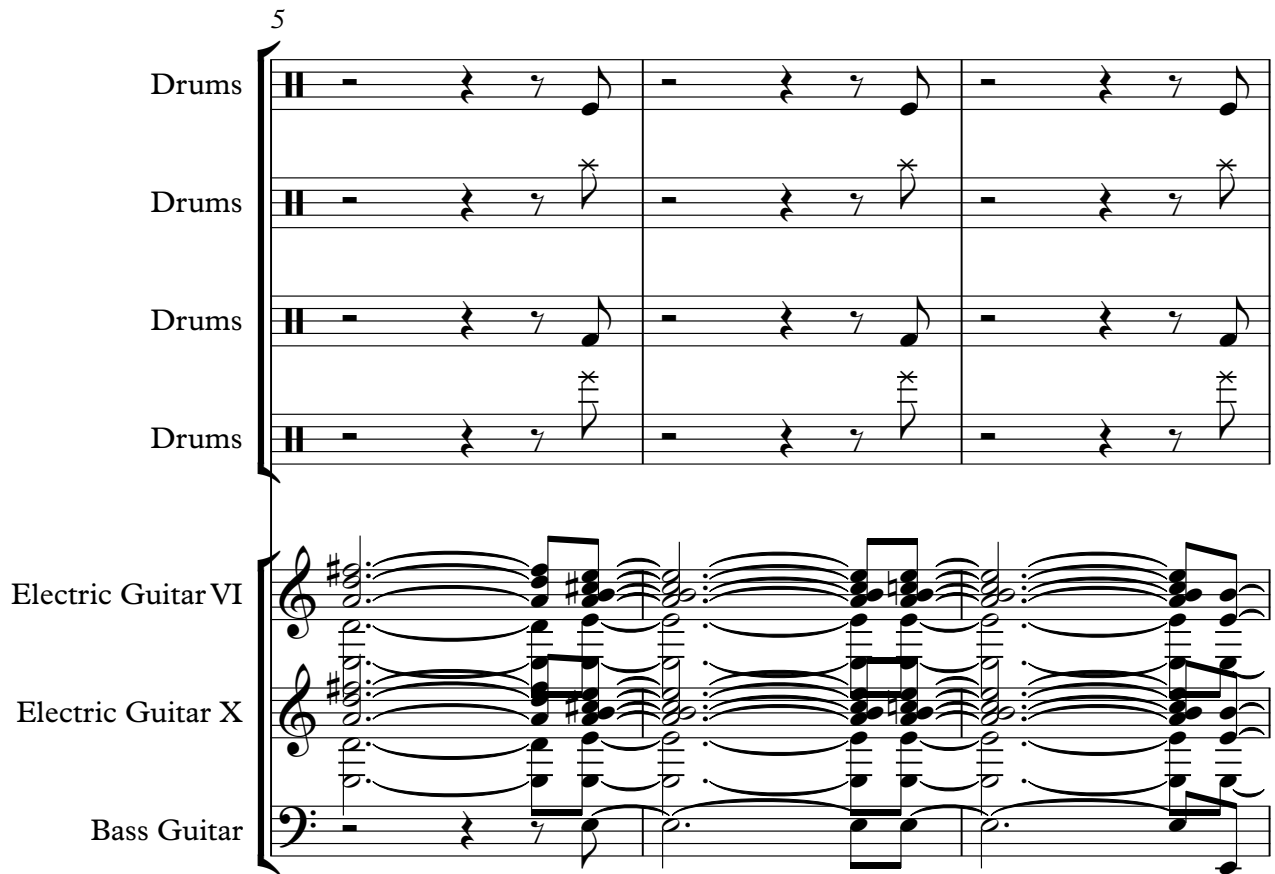

8

Drums

Drums

Drums

Drums

Electric Guitar VI

Electric Guitar X

Bass Guitar

Lead Vocal

3

10

3

Drums

Drums

Drums

Drums

Electric Guitar IV

Electric Guitar V

Electric Guitar VI

Electric Guitar VIII

Electric Guitar IX

Electric Guitar X

Bass Guitar

Lead Vocal

12

14

Drums

Drums

Drums

Drums

Electric Guitar IV

Electric Guitar V

Electric Guitar VI

Electric Guitar VIII

Electric Guitar IX

Electric Guitar X

Bass Guitar

Lead Vocal

16

The musical score consists of the following parts:

19

21

23

25

Drums

Drums

Drums

Drums

Electric Guitar IV

Electric Guitar VI

Electric Guitar VIII

Electric Guitar X

Bass Guitar

Lead Vocal

27

Drums

Drums

Drums

Drums

Electric Guitar V

Electric Guitar VI

Electric Guitar IX

Electric Guitar X

Bass Guitar

Lead Vocal

29

The musical score consists of the following parts:

31

33

35

37

Drums

Drums

Drums

Drums

Electric Guitar IV

Electric Guitar VI

Electric Guitar VIII

Electric Guitar X

Bass Guitar

Lead Vocal

39

41

43

45

Drums

Drums

Drums

Drums

Electric Guitar IV

Electric Guitar VI

Electric Guitar VIII

Electric Guitar X

Bass Guitar

Lead Vocal

47

Drums

Drums

Drums

Drums

Electric Guitar IV

Electric Guitar VI

Electric Guitar VIII

Electric Guitar X

Bass Guitar

49

51

53

55

57

Drums

Drums

Drums

Drums

Electric Guitar I

Electric Guitar IV

Electric Guitar VI

Electric Guitar VII

Electric Guitar VIII

Electric Guitar X

Bass Guitar

Detailed description of the musical score: The score is for measures 57-60. It features a drum set with four staves. The top two staves show a complex rhythmic pattern with accents marked with asterisks. The bottom two staves show a simpler pattern with accents. The electric guitars (I, IV, VI, VII, VIII, X) and bass guitar have specific melodic and harmonic parts. Electric Guitars I, VII, and X play a melodic line with triplets and accents. Electric Guitars IV and VIII play a harmonic line with sustained chords and accents. The bass guitar plays a simple rhythmic pattern.

59

61

63

This musical score page features the following instruments and parts:

65

67

69

72

This musical score page contains the following parts:

74

76

78

80

The musical score consists of the following parts:

82

84

86

Drums

Drums

Drums

Drums

Electric Guitar IV

Electric Guitar VI

Electric Guitar VIII

Electric Guitar X

Bass Guitar

Lead Vocal

88

90

92

Drums

Drums

Drums

Drums

Electric Guitar VI

Electric Guitar X

Bass Guitar

Lead Vocal

94

Drums

Drums

Drums

Drums

Electric Guitar IV

Electric Guitar V

Electric Guitar VI

Electric Guitar VIII

Electric Guitar IX

Electric Guitar X

Bass Guitar

Lead Vocal

96

98

The musical score consists of the following parts:

100

103

105

107

This musical score page contains the following parts:

109

111

Drums

Drums

Drums

Drums

Electric Guitar VI

Electric Guitar X

Bass Guitar

113

115

117

119

121

123

125

128

130

Drums

Drums

Drums

Drums

Electric Guitar IV

Electric Guitar VI

Electric Guitar VIII

Electric Guitar X

Bass Guitar

Lead Vocal

132

Led Zeppelin - Sick Again

Drums

♩ = 110,000107

4

9

13

17

21

25

29

33

37

41

V.S.

2

Drums

45

48

52

56

60

64

68

72

76

80

84

87

90

94

98

102

106

111

115

118

V.S.

121

124

127

130

Led Zeppelin - Sick Again

Drums

♩ = 110,000107

4

9

13

17

21

25

29

33

37

41

V.S.

Drums

45

50

54

58

62

66

70

74

78

82

88

92

96

100

104

108

112

116

121

125

V.S.

4

Drums

129

2

Led Zeppelin - Sick Again

Drums

♩ = 110,000107

4

V.S.

46

49

53

57

61

65

69

73

77

81

85

89

93

97

101

105

110

114

117

120

V.S.

123

126

129

131

Led Zeppelin - Sick Again

Drums

♩ = 110,000107

4

9

13

17

21

25

29

33

37

41

V.S.

2

Drums

45

50

54

58

62

66

70

74

78

82

88

92

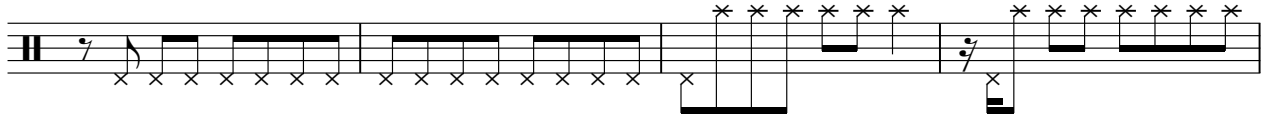

96

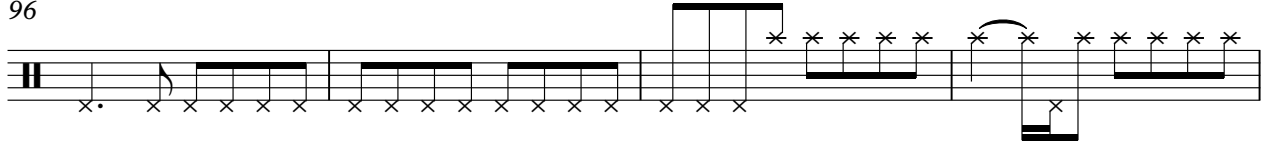

100

104

108

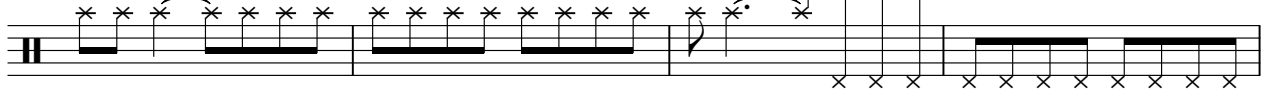

112

116

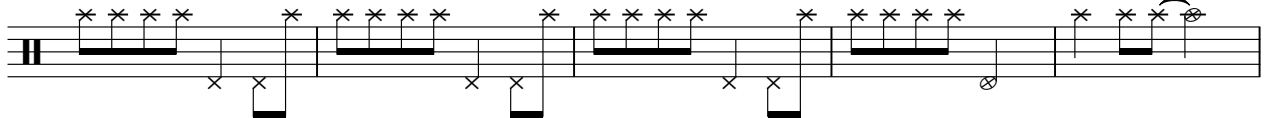

121

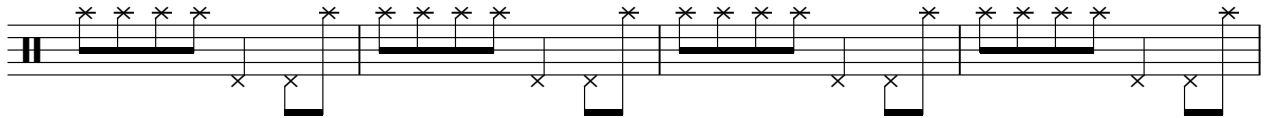

125

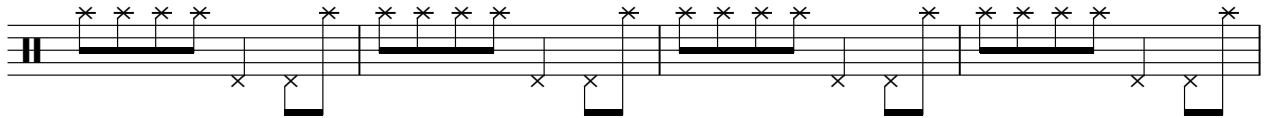

V.S.

4

Drums

129

2

♩ = 110,000107

48

52

55

58

61

64

54

121

124

127

6

♩ = 110,000107

39

43

34

80

84

22

108

24

♩ = 110,000107

39

43

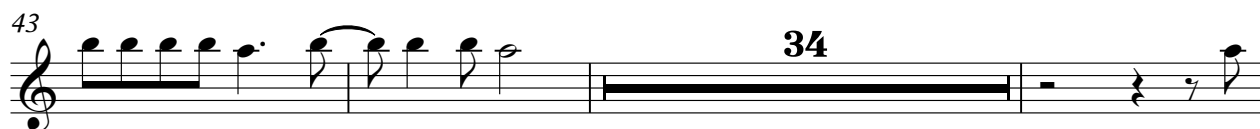

34

80

84

22

108

24

Led Zeppelin - Sick Again

Electric Guitar IV

♩ = 110,000107

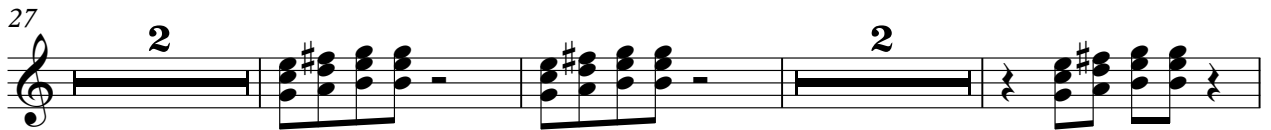
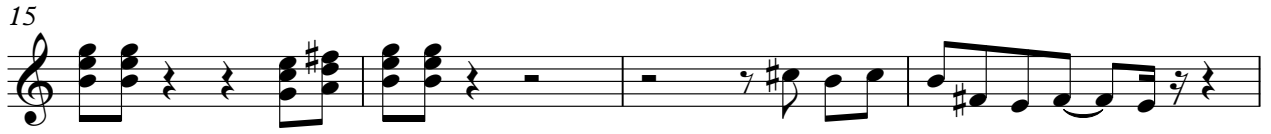

V.S.

54

58

62

68

74

78

82

86

90

96

102

106

110

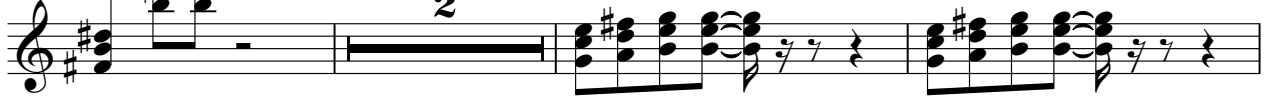

115

119

123

127

131

113

117

121

124

♩ = 110,000107

7

11

15

18

21

24

27

31

35

V.S.

38

41

44

49

52

55

58

61

64

68

72

75

78

81

84

89

93

97

100

103

V.S.

106

110

113

116

119

122

125

128

131

♩ = 110,000107

48

52

55

58

61

64

54

121

124

127

6

Electric Guitar VIII

Led Zeppelin - Sick Again

♩ = 110,000107

9 2

15

19

23

27

2 2

34

38

42

45

50

V.S.

54

58

62

68

74

78

82

86

90

96

102

106

110

116

120

124

128

131

♩ = 110,000107

9

14

28

33

68

73

96

99

113

117

121

124

♩ = 110,000107

7

11

15

18

21

24

27

31

35

V.S.

38

41

44

49

52

55

58

61

64

68

72

75

78

81

84

89

93

97

100

103

V.S.

106

110

113

116

119

122

125

128

131

Led Zeppelin - Sick Again

Bass Guitar

♩ = 110,000107

4

V.S.

45

49

53

57

61

65

69

73

77

81

85

89

93

97

101

105

109

113

116

119

V.S.

Led Zeppelin - Sick Again

Lead Vocal

♩ = 110,000107

7

11

15

20

25

29

33

38

43

45

17

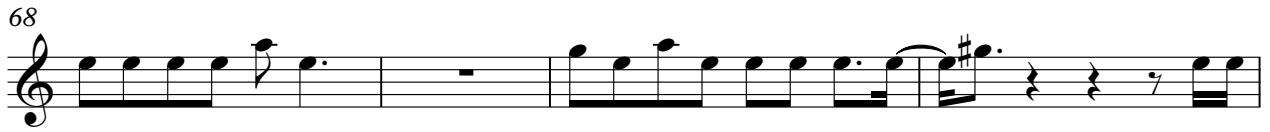

109

5

117

122

126

130

2
