

Led Zeppelin - Nobody's Fault But Mine

♩ = 90,000092

Electric Guitar I

Electric Guitar II

Electric Guitar III

Electric Guitar IV

Electric Guitar I

Electric Guitar II

Electric Guitar III

Electric Guitar IV

7

Electric Guitar I

Electric Guitar II

Electric Guitar III

Electric Guitar IV

9

Electric Guitar I

Electric Guitar II

Electric Guitar III

Electric Guitar IV

11

Electric Guitar I

Electric Guitar II

Electric Guitar III

Electric Guitar IV

13

Electric Guitar I

Electric Guitar II

Electric Guitar III

Electric Guitar IV

14

Electric Guitar I

Electric Guitar II

Electric Guitar III

Electric Guitar IV

16

Electric Guitar I

Electric Guitar II

Electric Guitar III

Electric Guitar IV

Lead Vocal

17

Electric Guitar I

Electric Guitar II

Electric Guitar III

Electric Guitar IV

Lead Vocal

18

Electric Guitar I

Electric Guitar II

Electric Guitar III

Electric Guitar IV

Lead Vocal

19

Electric Guitar I

Electric Guitar II

Electric Guitar III

Electric Guitar IV

Lead Vocal

21

Electric Guitar I

Electric Guitar II

Electric Guitar III

Electric Guitar IV

Lead Vocal

22

Electric Guitar I

Electric Guitar II

Electric Guitar III

Electric Guitar IV

Lead Vocal

23

Electric Guitar I

Electric Guitar II

Electric Guitar III

Electric Guitar IV

Lead Vocal

24

Electric Guitar I

Electric Guitar II

Electric Guitar III

Electric Guitar IV

Lead Vocal

26

29

Drums

Drums

Drums

Electric Guitar I

Electric Guitar II

Electric Guitar III

Electric Guitar IV

Bass Guitar II

Bass Guitar I

31

Drums

Drums

Drums

Electric Guitar I

Electric Guitar II

Electric Guitar III

Electric Guitar IV

Bass Guitar II

Bass Guitar I

32

33

34

36

Drums

Drums

Drums

Electric Guitar I

Electric Guitar II

Electric Guitar III

Electric Guitar IV

Bass Guitar II

Bass Guitar I

Lead Vocal

3

38

41

43

45

Drums

Drums

Drums

Electric Guitar I

Electric Guitar II

Electric Guitar III

Electric Guitar IV

Bass Guitar II

Bass Guitar I

Lead Vocal

47

Drums

Drums

Drums

Electric Guitar I

Electric Guitar II

Electric Guitar III

Electric Guitar IV

Bass Guitar II

Bass Guitar I

Lead Vocal

3

49

Drums

Drums

Drums

Electric Guitar I

Electric Guitar II

Electric Guitar III

Electric Guitar IV

Bass Guitar II

Bass Guitar I

Lead Vocal

3

3

*

*

*

*

51

54

Drums

Drums

Electric Guitar I

Electric Guitar II

Electric Guitar III

Electric Guitar IV

Bass Guitar II

Bass Guitar I

Lead Vocal

55

Drums

Drums

Electric Guitar I

Electric Guitar II

Electric Guitar III

Electric Guitar IV

Bass Guitar II

Bass Guitar I

Lead Vocal

3

3

56

57

Drums

Drums

Drums

Electric Guitar I

Electric Guitar II

Electric Guitar III

Electric Guitar IV

Bass Guitar II

Bass Guitar I

Lead Vocal

59

60

Drums

Drums

Drums

Electric Guitar I

Electric Guitar II

Electric Guitar III

Electric Guitar IV

Bass Guitar II

Bass Guitar I

Lead Vocal

61

Drums

Drums

Drums

Electric Guitar I

Electric Guitar II

Electric Guitar III

Electric Guitar IV

Bass Guitar II

Bass Guitar I

Lead Vocal

62

64

Drums

Drums

Drums

Electric Guitar I

Electric Guitar II

Electric Guitar III

Electric Guitar IV

Bass Guitar II

Bass Guitar I

Lead Vocal

65

Drums

Drums

Drums

Electric Guitar I

Electric Guitar II

Electric Guitar III

Electric Guitar IV

Bass Guitar II

Bass Guitar I

Lead Vocal

Detailed description of the musical score: The score is for measures 65 and 66. It features three drum parts, four electric guitar parts, two bass guitar parts, and a lead vocal part. The drums are in 4/4 time. The guitars are in treble clef, and the basses are in bass clef. The vocal is in treble clef. The score includes various musical notations such as rests, eighth notes, quarter notes, and triplets. The first two drum parts have a similar pattern of eighth notes and quarter notes. The third drum part has a different pattern with rests and quarter notes. The electric guitar parts have various patterns, including eighth notes, quarter notes, and triplets. The bass guitar parts have a similar pattern of eighth notes and quarter notes. The lead vocal part has a simple melody of quarter notes and half notes.

66

Drums

Drums

Drums

Electric Guitar I

Electric Guitar II

Electric Guitar III

Electric Guitar IV

Bass Guitar II

Bass Guitar I

Lead Vocal

67

Drums

Drums

Drums

Electric Guitar I

Electric Guitar II

Electric Guitar III

Electric Guitar IV

Bass Guitar II

Bass Guitar I

Lead Vocal

70

Drums

Drums

Drums

Electric Guitar I

Electric Guitar II

Electric Guitar III

Electric Guitar IV

Bass Guitar II

Bass Guitar I

72

Harmonica

Drums

Drums

Drums

Electric Guitar I

Electric Guitar II

Electric Guitar III

Electric Guitar IV

Bass Guitar II

Bass Guitar I

73

Harmonica

Drums

Drums

Drums

Electric Guitar I

Electric Guitar II

Electric Guitar III

Electric Guitar IV

Bass Guitar II

Bass Guitar I

74

75

Harmonica

Drums

Drums

Drums

Electric Guitar I

Electric Guitar II

Electric Guitar III

Electric Guitar IV

Bass Guitar II

Bass Guitar I

76

This musical score is for a band and consists of the following parts:

77

Harmonica

Drums

Drums

Drums

Electric Guitar I

Electric Guitar II

Electric Guitar III

Electric Guitar IV

Bass Guitar II

Bass Guitar I

78

3

Harmonica

Drums

Drums

Drums

Electric Guitar I

Electric Guitar II

Electric Guitar III

Electric Guitar IV

Bass Guitar II

Bass Guitar I

80

Harmonica

Drums

Drums

Drums

Electric Guitar I

Electric Guitar II

Electric Guitar III

Electric Guitar IV

Bass Guitar II

Bass Guitar I

81

82

Harmonica

Drums

Drums

Drums

Electric Guitar I

Electric Guitar II

Electric Guitar III

Electric Guitar IV

Bass Guitar II

Bass Guitar I

83

84

Harmonica

Drums

Drums

Drums

Electric Guitar I

Electric Guitar II

Electric Guitar III

Electric Guitar IV

Bass Guitar II

Bass Guitar I

85

86

Harmonica

Drums

Drums

Drums

Electric Guitar I

Electric Guitar II

Electric Guitar III

Electric Guitar IV

Bass Guitar II

Bass Guitar I

87

88

Harmonica

Drums

Drums

Drums

Electric Guitar I

Electric Guitar II

Electric Guitar III

Electric Guitar IV

Bass Guitar II

Bass Guitar I

89

91

Harmonica

Drums

Drums

Drums

Electric Guitar I

Electric Guitar II

Electric Guitar III

Electric Guitar IV

Bass Guitar II

Bass Guitar I

Lead Vocal

93

94

96

Drums

Drums

Drums

Electric Guitar I

Electric Guitar II

Electric Guitar III

Electric Guitar IV

Bass Guitar II

Bass Guitar I

Lead Vocal

3

3

3

98

102

104

106

107

The musical score for page 107 consists of the following parts:

108

110

Drums

Drums

Drums

Electric Guitar I

Electric Guitar II

Electric Guitar III

Electric Guitar IV

Bass Guitar II

Bass Guitar I

Lead Vocal

112

113

114

115

116

117

Drums

Drums

Drums

Electric Guitar I

Electric Guitar II

Electric Guitar III

Electric Guitar IV

Bass Guitar II

Bass Guitar I

118

119

120

121

122

123

124

125

126

127

128

129

130

The musical score consists of the following parts:

- Electric Guitar III:** Features a melodic line similar to Electric Guitar I, with a different phrasing.

131

The musical score consists of the following parts:

133

134

Drums

Drums

Electric Guitar I

Electric Guitar II

Electric Guitar III

Electric Guitar IV

Bass Guitar II

Bass Guitar I

Lead Vocal

135

136

138

139

The musical score consists of the following parts:

140

Drums

Drums

Drums

Electric Guitar I

Electric Guitar II

Electric Guitar III

Electric Guitar IV

Bass Guitar II

Bass Guitar I

Lead Vocal

141

142

144

146

148

149

Harmonica

Led Zeppelin - Nobody's Fault But Mine

♩ = 90,000092

71

74

76

78

80

82

84

86

88

90

58

59

63

67

71

74

77

80

83

86

89

93

96

103

107

111

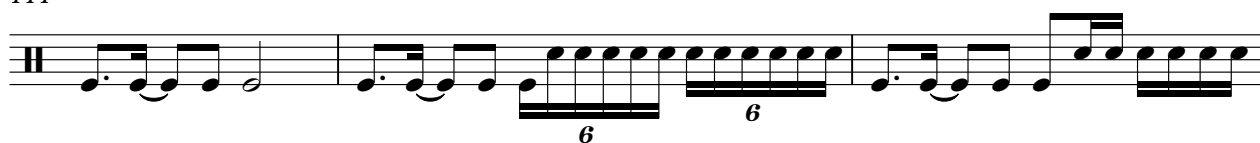

114

117

120

123

126

V.S.

129

133

138

142

146

Drums

Led Zeppelin - Nobody's Fault But Mine

♩ = 90,000092

25

29

32

35

41

44

48

53

59

63

67

71

74

77

80

83

86

89

93

96

103

107

111

114

117

120

123

126

V.S.

129

133

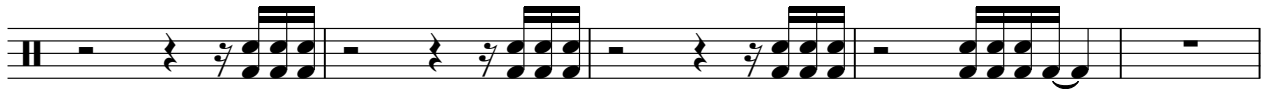

138

142

146

Led Zeppelin - Nobody's Fault But Mine

Drums

♩ = 90,000092

25

30

35

4

43

48

53

4

62

67

72

76

V.S.

Drums

80

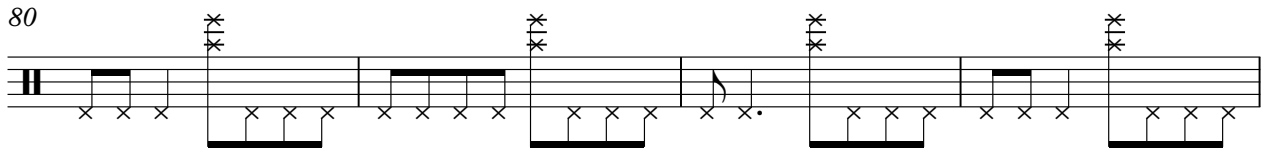

84

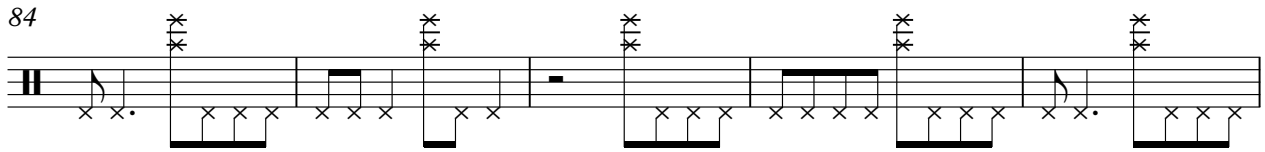

89

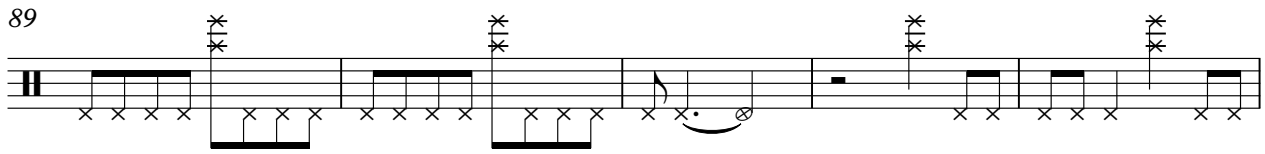

94

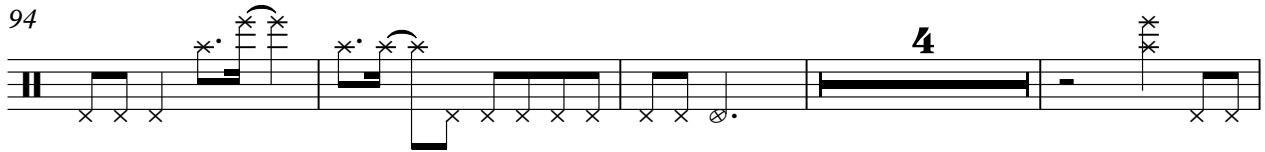

102

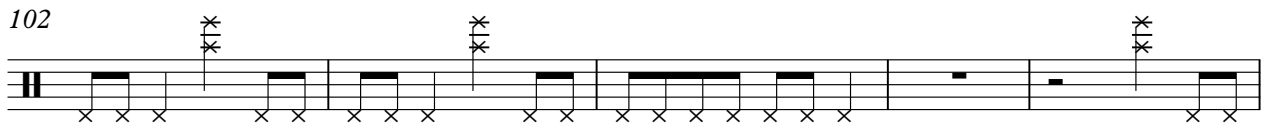

107

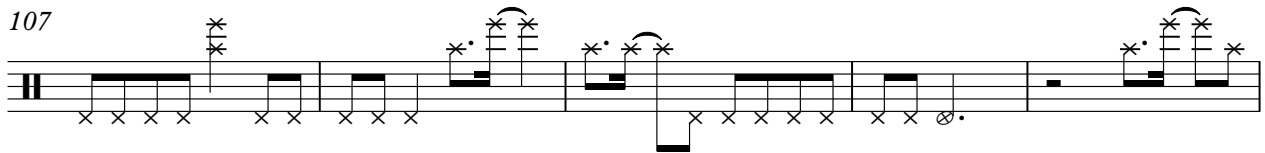

112

117

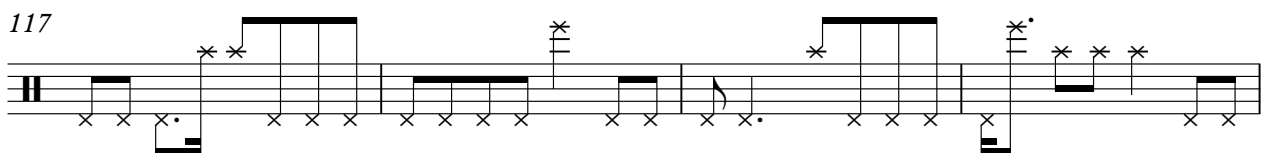

121

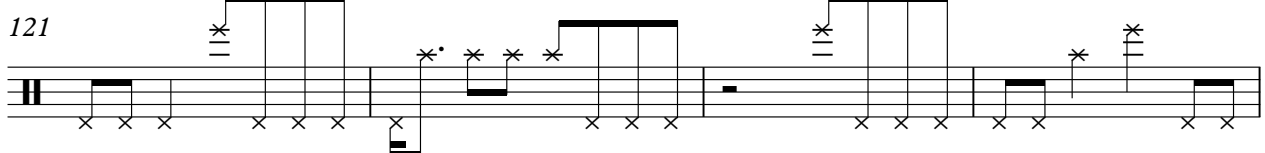

125

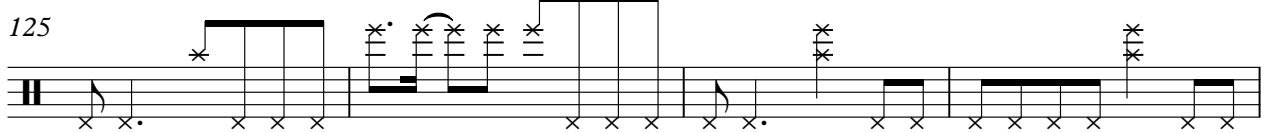

Drums

129

137

143

147

Electric Guitar I

Led Zeppelin - Nobody's Fault But Mine

♩ = 90,000092

4

7

10

14

17

20

24

27

30

V.S.

32

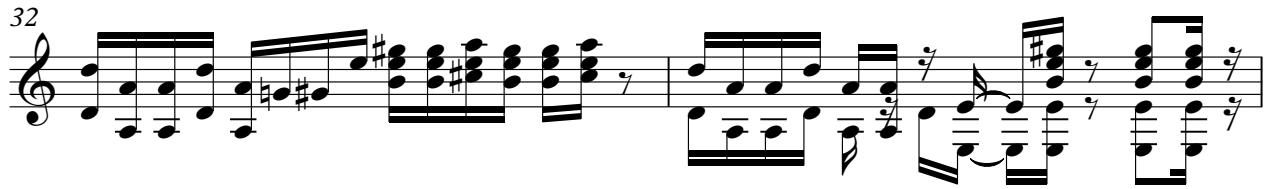

34

37

41

43

46

49

53

56

59

62

65

68

71

73

75

77

79

81

83

V.S.

Electric Guitar I

114

116

118

120

123

125

127

129

131

135

Electric Guitar II

Led Zeppelin - Nobody's Fault But Mine

♩ = 90,000092

4

7

10

14

18

22

26

29

31

V.S.

33

36

40

43

46

49

53

56

59

62

V.S.

88

90

93

96

101

103

106

109

113

116

118

120

122

124

126

128

131

135

139

143

V.S.

147

Electric Guitar III

Led Zeppelin - Nobody's Fault But Mine

♩ = 90,000092

4

8

11

13

15

18

20

23

25

V.S.

29

31

33

36

40

43

46

48

51

54

V.S.

79

81

83

85

87

89

92

94

97

101

103

106

108

112

115

117

119

121

124

126

V.S.

6 Electric Guitar III

Electric Guitar IV

Led Zeppelin - Nobody's Fault But Mine

♩ = 90,000092

4

8

12

16

19

23

26

29

31

V.S.

33

36

40

43

46

49

53

56

59

62

V.S.

88

90

93

96

101

103

106

109

113

116

V.S.

146

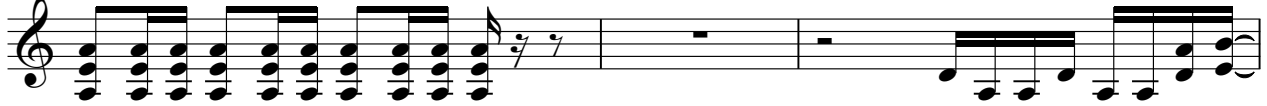

149

Bass Guitar II Led Zeppelin - Nobody's Fault But Mine

♩ = 90,000092

25

29

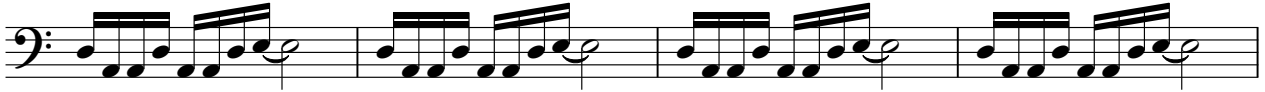

33

36

40

44

48

51

56

60

V.S.

63

66

69

72

75

78

81

84

87

90

94

98

103

107

111

114

117

120

123

126

V.S.

129

132

137

141

145

148

63

66

69

72

75

78

81

84

87

90

94

98

103

107

111

114

117

120

123

126

V.S.

129

132

137

141

145

148

Lead Vocal

Led Zeppelin - Nobody's Fault But Mine

♩ = 90,000092

15

19

23

32

35

45

48

53

57

61

65

69

23

94

98

8

108

22

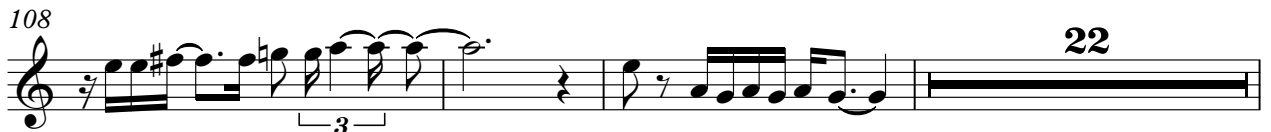

133

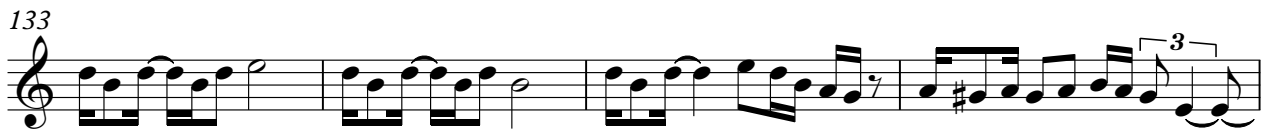

137

