

# Led Zeppelin - Candy Store Rock

♩ = 110,000107

Electric Guitar I

Electric Guitar II

Electric Guitar III

Electric Guitar IV

Electric Guitar I

Electric Guitar III

Electric Guitar I

Electric Guitar III

Lead Vocal

Copyright © 1998 by Me!

7

Drums

Drums

Drums

Drums

Electric Guitar I

Electric Guitar II

Electric Guitar III

Electric Guitar IV

Bass Guitar

Lead Vocal

9

Drums

Drums

Drums

Drums

Electric Guitar I

Electric Guitar II

Electric Guitar III

Electric Guitar IV

Bass Guitar

Lead Vocal

11

Drums

Drums

Drums

Drums

Electric Guitar I

Electric Guitar II

Electric Guitar III

Electric Guitar IV

Bass Guitar

Lead Vocal

13

15

Drums

Drums

Drums

Drums

Electric Guitar I

Electric Guitar II

Electric Guitar III

Electric Guitar IV

Bass Guitar

17

Drums

Drums

Drums

Drums

Electric Guitar I

Electric Guitar II

Electric Guitar III

Electric Guitar IV

Bass Guitar

Lead Vocal

19

The musical score consists of the following parts:

21

23

25

Drums

Drums

Drums

Drums

Electric Guitar I

Electric Guitar II

Electric Guitar III

Electric Guitar IV

Bass Guitar

Lead Vocal

27

Drums

Drums

Drums

Drums

Electric Guitar I

Electric Guitar II

Electric Guitar III

Electric Guitar IV

Bass Guitar

Lead Vocal

29

Drums

Drums

Drums

Drums

Electric Guitar I

Electric Guitar II

Electric Guitar III

Electric Guitar IV

Bass Guitar

Lead Vocal

31

Drums

Drums

Drums

Drums

Electric Guitar I

Electric Guitar II

Electric Guitar III

Electric Guitar IV

Bass Guitar

Lead Vocal

33

35

37

39

Drums

Drums

Drums

Drums

Electric Guitar I

Electric Guitar II

Electric Guitar III

Electric Guitar IV

Bass Guitar

Lead Vocal

41

43

The musical score consists of the following parts:

- Electric Guitar I:** Plays a simple harmonic line with a sharp sign above the notes.
- Electric Guitar II:** Plays a complex, fast-moving chordal line with many accidentals.
- Electric Guitar III:** Plays a simple harmonic line with a sharp sign above the notes.
- Electric Guitar IV:** Plays a complex, fast-moving chordal line with many accidentals.
- Lead Vocal:** Shows a vocal line with rests and a few notes.

45

47

Drums

Drums

Drums

Drums

Electric Guitar I

Electric Guitar II

Electric Guitar III

Electric Guitar IV

Bass Guitar

49

Drums

Drums

Drums

Drums

Electric Guitar I

Electric Guitar II

Electric Guitar III

Electric Guitar IV

Bass Guitar

50

Drums

Drums

Drums

Drums

Electric Guitar I

Electric Guitar II

Electric Guitar III

Electric Guitar IV

Bass Guitar

Lead Vocal

52

54

56

57

Drums

Drums

Drums

Drums

Electric Guitar I

Electric Guitar II

Electric Guitar III

Electric Guitar IV

Bass Guitar

Lead Vocal

58

59

The musical score consists of the following parts:

60

Drums

Drums

Drums

Drums

Electric Guitar I

Electric Guitar II

Electric Guitar III

Electric Guitar IV

Bass Guitar

Lead Vocal

61

Drums

Drums

Drums

Drums

Electric Guitar I

Electric Guitar II

Electric Guitar III

Electric Guitar IV

Bass Guitar

Lead Vocal

63

65

Drums

Drums

Drums

Drums

Electric Guitar I

Electric Guitar II

Electric Guitar III

Electric Guitar IV

Bass Guitar

Lead Vocal

67

69

Drums

Drums

Drums

Drums

Electric Guitar I

Electric Guitar II

Electric Guitar III

Electric Guitar IV

Bass Guitar

Lead Vocal

71

73

75

76

Drums

Drums

Drums

Drums

Electric Guitar I

Electric Guitar II

Electric Guitar III

Electric Guitar IV

Bass Guitar

Lead Vocal

77

78

79

80

81

82

Drums

Drums

Drums

Drums

Electric Guitar I

Electric Guitar II

Electric Guitar III

Electric Guitar IV

Bass Guitar

Lead Vocal

84

Drums

Drums

Drums

Drums

Electric Guitar I

Electric Guitar II

Electric Guitar III

Electric Guitar IV

Bass Guitar

Lead Vocal

86

Drums

Drums

Drums

Drums

Electric Guitar I

Electric Guitar II

Electric Guitar III

Electric Guitar IV

Bass Guitar

Lead Vocal

88

Drums

Drums

Drums

Drums

Electric Guitar I

Electric Guitar II

Electric Guitar III

Electric Guitar IV

Bass Guitar

Lead Vocal

90

Drums

Drums

Drums

Drums

Electric Guitar I

Electric Guitar II

Electric Guitar III

Electric Guitar IV

Bass Guitar

Lead Vocal

92

Drums

Drums

Drums

Drums

Electric Guitar I

Electric Guitar II

Electric Guitar III

Electric Guitar IV

Bass Guitar

Lead Vocal

94

96

Drums

Drums

Drums

Drums

Electric Guitar I

Electric Guitar II

Electric Guitar III

Electric Guitar IV

Bass Guitar

Lead Vocal

98

Drums

Drums

Drums

Drums

Electric Guitar I

Electric Guitar II

Electric Guitar III

Electric Guitar IV

Bass Guitar

Lead Vocal

100

102

Drums

Drums

Drums

Drums

Electric Guitar I

Electric Guitar II

Electric Guitar III

Electric Guitar IV

Bass Guitar

Lead Vocal

104

Drums

Drums

Drums

Drums

Electric Guitar I

Electric Guitar II

Electric Guitar III

Electric Guitar IV

Bass Guitar

Lead Vocal

106

Drums

Drums

Drums

Drums

Electric Guitar I

Electric Guitar II

Electric Guitar III

Electric Guitar IV

Bass Guitar

Lead Vocal

3

108

Drums

Drums

Drums

Drums

Electric Guitar I

Electric Guitar II

Electric Guitar III

Electric Guitar IV

Bass Guitar

Lead Vocal

6

3

3

3

109

The musical score for page 109 consists of the following parts:

# Led Zeppelin - Candy Store Rock

## Drums

♩ = 110,000107

**6**

10

14

18

22

26

30

34

38

42

86

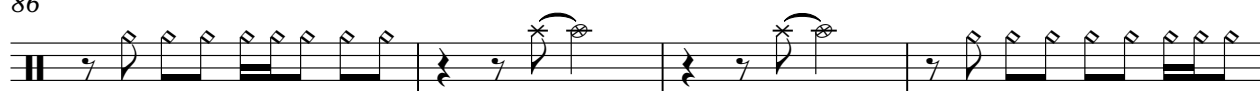

90

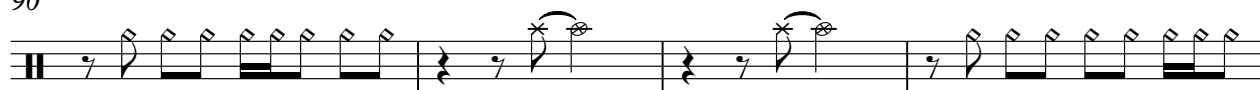

94

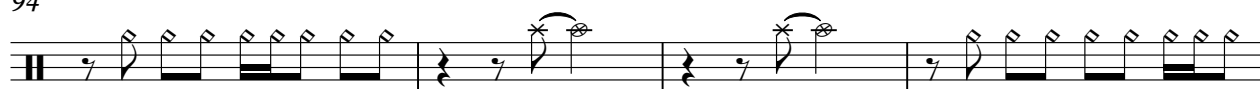

98

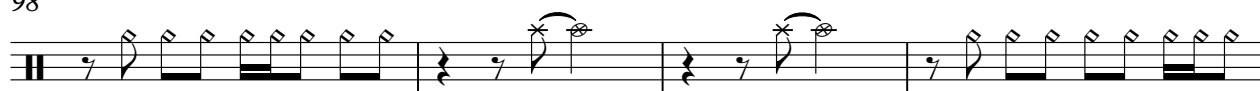

102

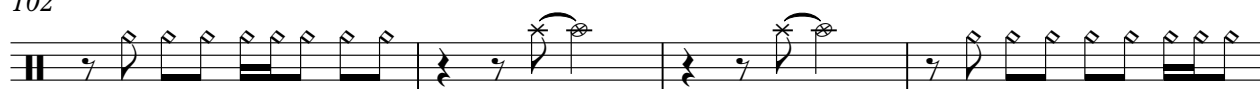

106

109

# Led Zeppelin - Candy Store Rock

## Drums

♩ = 110,000107

6

10

13

16

19

22

25

28

31

34

Copyright © 1998 by Me!

V.S.

37

40

43

46

49

52

55

58

61

64

67

70

73

76

79

82

85

88

91

94

V.S.

97

100

103

106

108

Drums

Led Zeppelin - Candy Store Rock

♩ = 110,000107

**6**

10

14

Measures 11-14 of the drum score, continuing the rhythmic pattern with cymbal accents.

18

Measures 15-18 of the drum score, continuing the rhythmic pattern with cymbal accents.

22

Measures 19-22 of the drum score, continuing the rhythmic pattern with cymbal accents.

26

Measures 23-26 of the drum score, continuing the rhythmic pattern with cymbal accents.

30

Measures 27-30 of the drum score, continuing the rhythmic pattern with cymbal accents.

34

Measures 31-34 of the drum score, continuing the rhythmic pattern with cymbal accents.

38

Measures 35-38 of the drum score, continuing the rhythmic pattern with cymbal accents.

42

Measures 39-42 of the drum score, continuing the rhythmic pattern with cymbal accents.

Drums

86

90

94

98

102

106

109

# Led Zeppelin - Candy Store Rock

## Drums

♩ = 110,000107

6

10

13

16

19

22

25

28

31

34

37

40

43

46

49

52

55

58

61

64

67

70

73

76

79

82

85

88

91

94

V.S.

97

100

103

106

108

Electric Guitar I

Led Zeppelin - Candy Store Rock

♩ = 110,000107

4

7

10

13

16

19

22

25

28

31

34

37

40

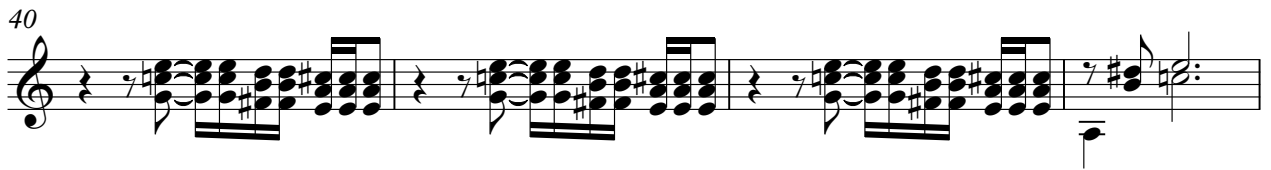

44

48

50

53

56

58

60

62

65

68

71

74

76

78

80

82

V.S.

85

88

91

94

97

100

103

106

108

Electric Guitar II

Led Zeppelin - Candy Store Rock

♩ = 110,000107

6

9

12

15

18

21

24

27

30

33

Copyright © 1998 by Me!

V.S.

36

39

42

45

48

51

54

56

58

60

62

65

68

71

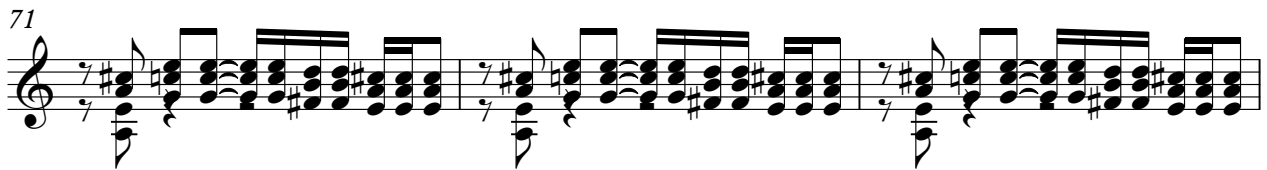

74

76

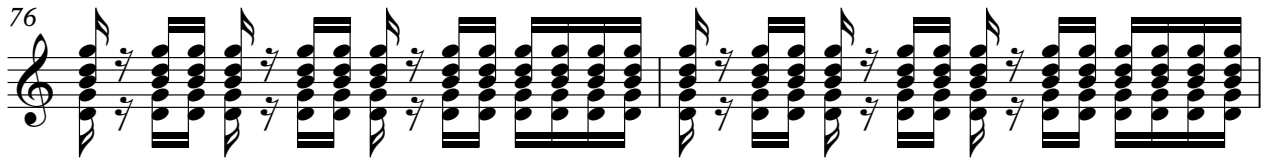

78

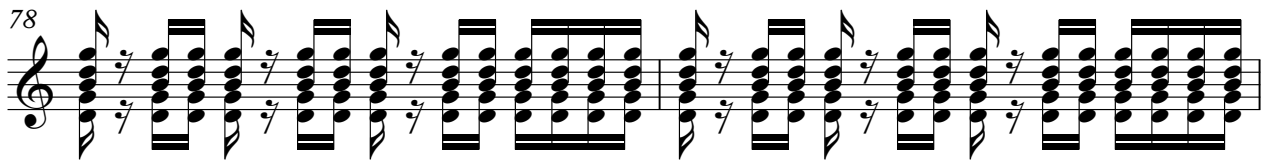

80

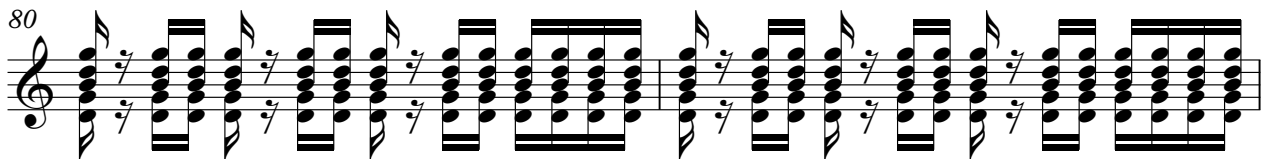

82

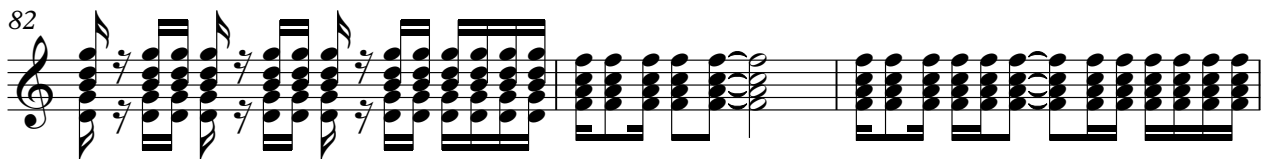

85

V.S.

88

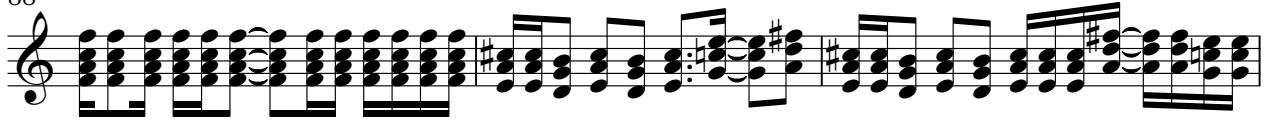

91

94

97

100

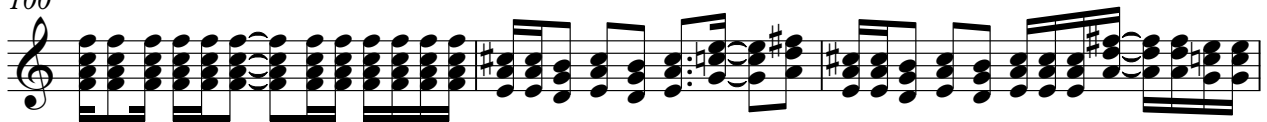

103

106

108

♩ = 110,000107

4

7

10

13

16

19

22

25

28

31

34

37

40

44

48

50

53

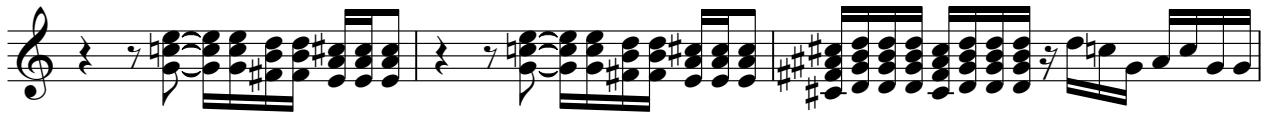

56

58

60

62

65

68

71

74

76

78

80

82

V.S.

85

88

91

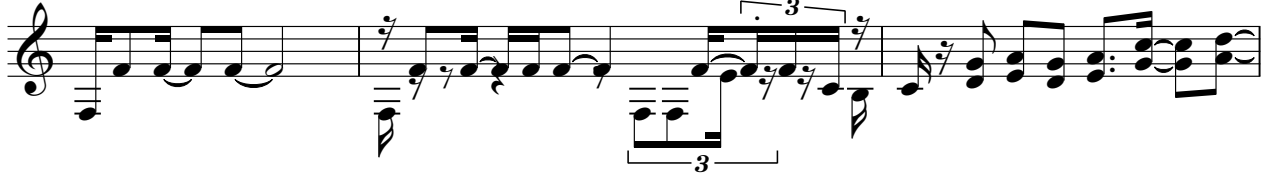

94

97

100

103

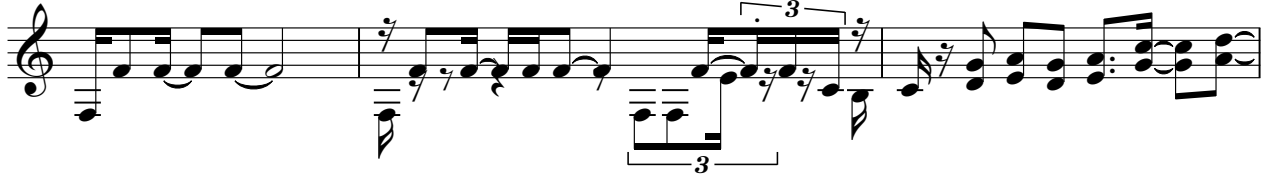

106

109

Electric Guitar IV

Led Zeppelin - Candy Store Rock

♩ = 110,000107

6

9

12

15

18

21

24

27

30

33

Copyright © 1998 by Me!

V.S.

36

39

42

45

48

51

54

56

58

60

62

65

68

71

74

76

78

80

82

85

V.S.

88

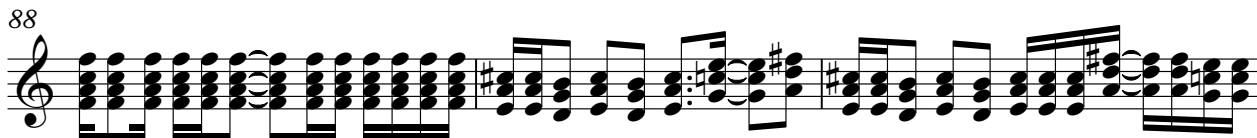

91

94

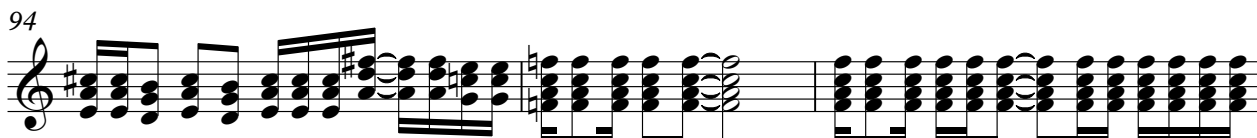

97

100

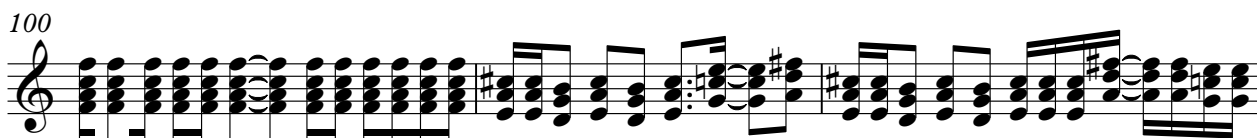

103

106

108

Bass Guitar

Led Zeppelin - Candy Store Rock

♩ = 110,000107

6

10

14

18

22

26

30

34

38

42

46

50

54

58

62

65

69

73

77

81

84

87

90

93

96

99

102

105

108

# Led Zeppelin - Candy Store Rock

Lead Vocal

♩ = 110,000107

5

9

12

18

22

25

29

33

36

39

3

Copyright © 1998 by Me!

V.S.

43

52

56

60

64

67

70

74

78

83

87

91

95

99

103

107
