

Led Zeppelin - In the Evening

♩ = 105,000107

Synthesizer I

Electric Guitar I

Electric Guitar III

Synthesizer II

♩ = 105,000107

Synthesizer V

♩ = 105,000107

Synthesizer III

5

Synthesizer I

Electric Guitar I

Electric Guitar III

Synthesizer II

Synthesizer V

Synthesizer III

7

Synthesizer I

Electric Guitar I

Electric Guitar III

Synthesizer II

Synthesizer V

Synthesizer III

9

Synthesizer I

Electric Guitar I

Electric Guitar III

Synthesizer II

Synthesizer V

Synthesizer III

11

Synthesizer I

Electric Guitar I

Electric Guitar III

Electric Guitar II

Electric Guitar IV

Synthesizer II

Synthesizer V

Synthesizer III

14

Synthesizer I

Electric Guitar I

Electric Guitar III

Electric Guitar II

Electric Guitar IV

Synthesizer II

Synthesizer V

Synthesizer III

15

Synthesizer I

Electric Guitar I

Electric Guitar III

Electric Guitar II

Electric Guitar IV

Synthesizer II

Synthesizer V

Synthesizer III

15

16

TAB 1 3

TAB 1 3

16

Lead Vocal II

Synthesizer I

Electric Guitar I

Electric Guitar III

Electric Guitar V

Electric Guitar VI

Electric Guitar II

Electric Guitar IV

Synthesizer II

Lead Vocal I

Synthesizer V

Synthesizer III

18

Lead Vocal II

Synthesizer I

Drums

Electric Guitar I

Electric Guitar III

Electric Guitar V

Electric Guitar VI

Electric Guitar II

Electric Guitar IV

Bass Guitar

Synthesizer IV

Lead Vocal I

Synthesizer V

Synthesizer III

Detailed description of the musical score: The score is for a multi-instrumental piece. It begins at measure 18. The key signature has one sharp (F#). The instruments and their parts are: Lead Vocal II (melody), Synthesizer I (triplets), Drums (rhythmic accompaniment), Electric Guitar I and III (triplets), Electric Guitar V (melody), Electric Guitar VI (melody), Electric Guitar II and IV (guitar tablature), Bass Guitar (triplets), Synthesizer IV (chords), Lead Vocal I (melody), Synthesizer V (chords), and Synthesizer III (chords). The guitar tablature for Electric Guitars II and IV shows complex patterns with triplets and sixteenth notes.

21

Lead Vocal II

Synthesizer I

Drums

Electric Guitar I

Electric Guitar III

Electric Guitar II

Electric Guitar IV

Bass Guitar

Synthesizer IV

Lead Vocal I

Synthesizer III

- Electric Guitar II & IV:** Six-string guitar tabs with strings T, A, B, G, D, A from top to bottom. The fret numbers are: T: 3, 0, 3, 3, 3; A: 8, 3, 3, 3; B: 6, 6, 6, 6; G: 1, 1.

22

Lead Vocal II

Synthesizer I

Drums

Electric Guitar I

Electric Guitar III

Electric Guitar II

Electric Guitar IV

Bass Guitar

Synthesizer IV

Lead Vocal I

Synthesizer III

23

Lead Vocal II

Synthesizer I

Drums

Electric Guitar I

Electric Guitar III

Electric Guitar II

Electric Guitar IV

Bass Guitar

Synthesizer IV

Lead Vocal I

24

Lead Vocal II

Synthesizer I

Drums

Electric Guitar I

Electric Guitar III

Electric Guitar II

Electric Guitar IV

Bass Guitar

Synthesizer IV

Lead Vocal I

T	1	1	1	1	1	1	1
A	1	1	1	3	1	3	6 3 3
B	3	3	3	3	3	3	6 8
	1	1	1	1	1		6

T	1	1	1	1	1	1	1
A	1	1	1	3	1	3	6 3 3
B	3	3	3	3	3	3	6 8
	1	1	1	1	1		6

25

Lead Vocal II

Synthesizer I

Drums

Electric Guitar I

Electric Guitar III

Electric Guitar II

Electric Guitar IV

Bass Guitar

Synthesizer IV

Lead Vocal I

Measure	T	A	B
25			
26	1	3 0 3 3	6 6 6 6
27	1	3 3 3 3	6 6 6 6
28			

26

Lead Vocal II

Synthesizer I

Drums

Electric Guitar I

Electric Guitar III

Electric Guitar II

Electric Guitar IV

Bass Guitar

Synthesizer IV

Lead Vocal I

Detailed description of the musical score: The score is for measures 26-30. It features seven vocal parts (Lead Vocal I and II) and several instrumental parts. The instrumental parts include Synthesizer I and IV, Drums, and four Electric Guitars (I, II, III, IV) and a Bass Guitar. The guitar parts include complex chordal textures and triplets. The bass guitar part features a melodic line with triplets. The drums part shows a consistent rhythmic pattern with snare and bass drum hits. The vocal parts are in a key with one sharp (F#) and a 3/4 time signature. The score is written in standard musical notation with treble and bass clefs, and includes various musical symbols such as beams, slurs, and dynamic markings.

27

Lead Vocal II

Synthesizer I

Drums

Electric Guitar I

Electric Guitar III

Electric Guitar II

Electric Guitar IV

Bass Guitar

Synthesizer IV

Lead Vocal I

28

Lead Vocal II

Synthesizer I

Drums

Electric Guitar I

Electric Guitar III

Electric Guitar II

Electric Guitar IV

Bass Guitar

Synthesizer IV

Lead Vocal I

29

Lead Vocal II

Synthesizer I

Drums

Electric Guitar I

Electric Guitar III

Electric Guitar II

Electric Guitar IV

Bass Guitar

Synthesizer IV

Lead Vocal I

TAB

T	3	0	3	3	3
A	8		3	3	3
B	6	6	6	6	

T	3	0	3	3	3
A	8		3	3	3
B	6	6	6	6	

30

Lead Vocal II

Synthesizer I

Drums

Electric Guitar I

Electric Guitar III

Electric Guitar II

Electric Guitar IV

Bass Guitar

Synthesizer IV

Lead Vocal I

31

Lead Vocal II

Synthesizer I

Drums

Electric Guitar I

Electric Guitar III

Electric Guitar II

Electric Guitar IV

Bass Guitar

Synthesizer IV

Lead Vocal I

T	3	0	3	3	3
A	8		3	3	3
B	6	6	6	6	

T	1		1	
A	3	0	3	3
B	6	6	6	6

32

Lead Vocal II

Synthesizer I

Drums

Electric Guitar I

Electric Guitar III

Electric Guitar II

T	1	1	1	1	1	1	
A	1	1	1	3	1	3	6
B	3	3	3	3	3	3	6 3 3 8
	1	1	1	1	1		6

Electric Guitar IV

T	1	1	1	1	1	1	
A	3	3	3	3	3	3	6
B	1	1	1	1	1		6 3 3 8
							6

Bass Guitar

Synthesizer IV

Lead Vocal I

33

Lead Vocal II

Synthesizer I

Drums

Electric Guitar I

Electric Guitar III

Electric Guitar II

Electric Guitar IV

Bass Guitar

Synthesizer IV

Lead Vocal I

T	3	0	3	3	3
A	8		3	3	3
B	6	6	6	6	

T	3	0	3	3	3
A	8		3	3	3
B	6	6	6	6	

34

Lead Vocal II

Synthesizer I

Drums

Electric Guitar I

Electric Guitar III

Electric Guitar II

Electric Guitar IV

Bass Guitar

Synthesizer IV

Lead Vocal I

Detailed description of the musical score: The score is for page 34 and includes parts for Lead Vocal II, Synthesizer I, Drums, Electric Guitar I, III, II, IV, Bass Guitar, Synthesizer IV, and Lead Vocal I. Lead Vocal II and Lead Vocal I have rests. Synthesizer I and Bass Guitar play a triplet of eighth notes. Drums play a pattern of eighth notes with 'x' marks. Electric Guitars I, III, II, and IV play chords with triplets. Synthesizer IV plays chords. The guitar parts include tablature for Electric Guitars II and IV.

T	1	1	1	1	1	1	1
A	3	3	3	3	3	3	3
B	1	1	1	1	1	6	6

T	1	1	1	1	1	1	1
A	3	3	3	3	3	3	3
B	1	1	1	1	1	6	6

35

Synthesizer I

Drums

Electric Guitar I

Electric Guitar III

Electric Guitar II

Electric Guitar IV

Bass Guitar

Synthesizer IV

36

Lead Vocal II

Synthesizer I

Drums

Electric Guitar I

Electric Guitar III

Electric Guitar V

Electric Guitar VI

Electric Guitar II

Electric Guitar IV

Bass Guitar

Lead Vocal I

T	0	0	0	0
A	4	1	1	1
B	6	1	1	1

T	0	0	0	0
A	4	1	1	1
B	6	6	1	1

37

Lead Vocal II

Synthesizer I

Drums

Electric Guitar I

Electric Guitar III

Electric Guitar V

Electric Guitar VI

Electric Guitar II

T	0	0	0	0		0
A	1		1	1	1	1
B	1	4	1	1	3	1
		6			4	

Electric Guitar IV

T	0	0	0	0		0
A	1		1	1	1	1
B	1	4	1	1	3	1
		6			4	

Bass Guitar

Lead Vocal I

38

Lead Vocal II

Synthesizer I

Drums

Electric Guitar I

Electric Guitar III

Electric Guitar V

Electric Guitar VI

Electric Guitar II

Electric Guitar IV

Bass Guitar

Lead Vocal I

- Lead Vocal II**: Treble clef, rests in measures 38-40, then a quarter note Bb in measure 41.
- Synthesizer I**: Treble clef, chords in measures 38-41. Measure 38: (b) G2, A2. Measure 39: G2, A2. Measure 40: Bb2, A2. Measure 41: G2, A2.
- Drums**: Standard drum notation with snare, bass drum, and hi-hat patterns across measures 38-41.
- Electric Guitar I**: Treble clef, chords in measures 38-41. Measure 38: (b) G2, A2. Measure 39: G2, A2. Measure 40: Bb2, A2. Measure 41: G2, A2.
- Electric Guitar III**: Treble clef, chords in measures 38-41. Measure 38: (b) G2, A2. Measure 39: G2, A2. Measure 40: Bb2, A2. Measure 41: G2, A2.
- Electric Guitar V**: Treble clef, chords in measures 38-40, then rests in measure 41.
- Electric Guitar VI**: Treble clef, chords in measures 38-40, then rests in measure 41.
- Electric Guitar II**: Guitar tab notation. Fingering: T 0, A 1, B 1 in measure 38; T 1, A 3, B 4 in measure 39; T 1, A 3, B 4 in measure 40; T 1, A 3, B 3 in measure 41.
- Electric Guitar IV**: Guitar tab notation. Fingering: T 0, A 1, B 1 in measure 38; T 1, A 3, B 4 in measure 39; T 1, A 3, B 4 in measure 40; T 1, A 3, B 3 in measure 41.
- Bass Guitar**: Bass clef, chords in measures 38-41. Measure 38: (b) G2, A2. Measure 39: G2, A2. Measure 40: Bb2, A2. Measure 41: G2, A2.
- Lead Vocal I**: Treble clef, rests in measures 38-40, then a quarter note Bb in measure 41.

39

Lead Vocal II

Synthesizer I

Drums

Electric Guitar I

Electric Guitar III

Electric Guitar V

Electric Guitar VI

Electric Guitar II

Electric Guitar IV

Bass Guitar

Lead Vocal I

T							0
A					1		1
B	3	1	3	1	1	3	4

T							0
A					1		1
B	3	1	3	1	1	3	4

40

Lead Vocal II

Synthesizer I

Drums

Electric Guitar I

Electric Guitar III

Electric Guitar V

Electric Guitar VI

Electric Guitar II

Electric Guitar IV

Bass Guitar

Lead Vocal I

41

Lead Vocal II

Synthesizer I

Drums

Electric Guitar I

Electric Guitar III

Electric Guitar V

Electric Guitar VI

Electric Guitar II

Electric Guitar IV

Bass Guitar

Lead Vocal I

T							0
A	3	1	3	1	1	3	1
B	3		3			4	1

T							0
A	3	1	3	1	1	3	1
B	3		3			4	1

42

Lead Vocal II

Synthesizer I

Drums

Electric Guitar I

Electric Guitar III

Electric Guitar V

Electric Guitar VI

Electric Guitar II

Electric Guitar IV

Bass Guitar

Lead Vocal I

T 0
A 1
B 1

T 0
A 1
B 1

3 1 1 3 1

3 1 1 3 1

43

Lead Vocal II

Synthesizer I

Drums

Electric Guitar I

Electric Guitar III

Electric Guitar V

Electric Guitar VI

Electric Guitar II	T	1	0	0	0	1	1	1	1	1	1	1	1	1	6
	A		4	1	1	3	3	3	3	3	3	3	3	3	6
	B		6	1	1	1	1	1	1	1	1	1	1	1	8

Electric Guitar IV	T	1	0	0	0	1	1	1	1	1	1	1	1	1	6
	A		4	1	1	3	3	3	3	3	3	3	3	3	6
	B		6	1	1	1	1	1	1	1	1	1	1	1	8

Bass Guitar

Synthesizer IV

Lead Vocal I

45

Lead Vocal II

Synthesizer I

Drums

Electric Guitar I

Electric Guitar III

Electric Guitar II

Electric Guitar IV

Bass Guitar

Synthesizer IV

Lead Vocal I

T	3	0	3	3	3
A	8		3	3	3
B	6	6	6	6	

T	3	0	3	3	3
A	8		3	3	3
B	6	6	6	6	

46

Lead Vocal II

Synthesizer I

Drums

Electric Guitar I

Electric Guitar III

Electric Guitar II

Electric Guitar IV

Bass Guitar

Synthesizer IV

Lead Vocal I

47

Lead Vocal II

Synthesizer I

Drums

Electric Guitar I

Electric Guitar III

Electric Guitar II

Electric Guitar IV

Bass Guitar

Synthesizer IV

Lead Vocal I

Electric Guitar II	T 3, A 8, B 6	0, 6, 6	3, 3, 6	3, 3, 6
Electric Guitar IV	T 3, A 8, B 6	0, 6, 6	3, 3, 6	3, 3, 6

48

Lead Vocal II

Synthesizer I

Drums

Electric Guitar I

Electric Guitar III

Electric Guitar II

Electric Guitar IV

Bass Guitar

Synthesizer IV

Lead Vocal I

49

Lead Vocal II

Synthesizer I

Drums

Electric Guitar I

Electric Guitar III

Electric Guitar II

Electric Guitar IV

Bass Guitar

Synthesizer IV

Lead Vocal I

Detailed description of the musical score: The score is for page 49 of a 37-page document. It features ten staves. Lead Vocal II and Lead Vocal I have identical parts, starting with a whole rest followed by a quarter note G4, an eighth note A4, and a quarter note B4. Synthesizer I and Bass Guitar play a melodic line: a half note G3, a quarter note A3, a quarter note B3, and a triplet of G3. Electric Guitars I, III, and IV play a complex melodic line with triplets and slurs. Electric Guitars II and IV are shown as TAB staves with fret numbers: T (3), A (8), B (6) for the first measure; T (0), A (3), B (6) for the second; T (3), A (3), B (6) for the third; and T (3), A (3), B (6) for the fourth. Drums play a pattern of eighth notes with 'x' marks above them, indicating cymbal hits.

50

Lead Vocal II

Synthesizer I

Drums

Electric Guitar I

Electric Guitar III

Electric Guitar II

Electric Guitar IV

Bass Guitar

Synthesizer IV

Lead Vocal I

Detailed description of the musical score: The score is for page 38, starting at measure 50. It features ten staves.
 - **Lead Vocal II**: Treble clef, G4 quarter note, A4 quarter note, B4 quarter note, rest.
 - **Synthesizer I**: Treble clef, eighth-note triplet (C5, D5, E5), eighth-note triplet (F5, G5, A5), eighth-note triplet (B5, C6, B5), eighth-note triplet (A5, G5, F5), eighth-note triplet (E5, D5, C5), eighth-note triplet (B4, A4, G4), eighth-note triplet (F4, E4, D4).
 - **Drums**: Snare (x), hi-hat (x), kick (o) patterns.
 - **Electric Guitar I**: Treble clef, eighth-note triplet (G4, A4, B4), eighth-note triplet (C5, B4, A4), eighth-note triplet (G4, F4, E4), eighth-note triplet (D4, C4, B3).
 - **Electric Guitar III**: Treble clef, eighth-note triplet (G4, A4, B4), eighth-note triplet (C5, B4, A4), eighth-note triplet (G4, F4, E4), eighth-note triplet (D4, C4, B3).
 - **Electric Guitar II**: Guitar tab with strings T, A, B.
 - **Electric Guitar IV**: Guitar tab with strings T, A, B.
 - **Bass Guitar**: Bass clef, eighth-note triplet (G3, F3, E3), eighth-note triplet (D3, C3, B2), eighth-note triplet (A2, G2, F2), eighth-note triplet (E2, D2, C2).
 - **Synthesizer IV**: Treble clef, eighth-note triplet (G4, A4, B4), eighth-note triplet (C5, B4, A4), eighth-note triplet (G4, F4, E4), eighth-note triplet (D4, C4, B3), eighth-note triplet (A4, G4, F4), eighth-note triplet (E4, D4, C4), eighth-note triplet (B3, A3, G3), eighth-note triplet (F3, E3, D3).
 - **Lead Vocal I**: Treble clef, G4 quarter note, A4 quarter note, B4 quarter note, rest.

51

Lead Vocal II

Synthesizer I

Drums

Electric Guitar I

Electric Guitar III

Electric Guitar II

Electric Guitar IV

Bass Guitar

Synthesizer IV

Lead Vocal I

Lead Vocal I and II: Melodic lines with a triplet of eighth notes.

Synthesizer I: Chordal accompaniment.

Drums: Rhythmic accompaniment with snare and bass drum.

Electric Guitar I and III: Complex chordal textures with triplets.

Electric Guitar II and IV: Guitar tabs for fretting and picking patterns.

Bass Guitar: Simple harmonic accompaniment.

Synthesizer IV: Chordal accompaniment.

52

Lead Vocal II

Synthesizer I

Drums

Electric Guitar I

Electric Guitar III

Electric Guitar II

Electric Guitar IV

Bass Guitar

Synthesizer IV

Lead Vocal I

T	1	1	1	1	1	1	1
A	1	1	1	3	1	3	3 6
B	3	3	3	3	3	3	3 6 8
	1	1	1	1	1	6	

T	1	1	1	1	1	1	1
A	1	1	1	3	1	3	3 6
B	3	3	3	3	3	3	3 6 8
	1	1	1	1	1	6	

53

Lead Vocal II

Synthesizer I

Drums

Electric Guitar I

Electric Guitar III

Electric Guitar II

Electric Guitar IV

Bass Guitar

Synthesizer IV

Lead Vocal I

Staff	T	A	B
Electric Guitar II	1	3 0 3 3	6 6 6 6
Electric Guitar IV	1	3 0 3 3	6 6 6 6

54

Lead Vocal II

Synthesizer I

Drums

Electric Guitar I

Electric Guitar III

Electric Guitar II

Electric Guitar IV

Bass Guitar

Synthesizer IV

Lead Vocal I

55

Lead Vocal II

Synthesizer I

Drums

Electric Guitar I

Electric Guitar III

Electric Guitar II

Electric Guitar IV

Bass Guitar

Synthesizer IV

Lead Vocal I

56

Lead Vocal II

Synthesizer I

Drums

Electric Guitar I

Electric Guitar III

Electric Guitar II

Electric Guitar IV

Bass Guitar

Synthesizer IV

Lead Vocal I

- Electric Guitar II:** Includes a guitar tab with fret numbers: 1 1 1 1 1 1 1 3 3 3 3 3 3 3 6 6 8.
- Electric Guitar IV:** Includes a guitar tab with fret numbers: 1 1 1 1 1 1 1 3 3 3 3 3 3 3 6 6 8.

57

Lead Vocal II

Synthesizer I

Drums

Electric Guitar I

Electric Guitar III

Electric Guitar II

Electric Guitar IV

Bass Guitar

Synthesizer IV

Lead Vocal I

58

Lead Vocal II

Synthesizer I

Drums

Electric Guitar I

Electric Guitar III

Electric Guitar II

Electric Guitar IV

Bass Guitar

Synthesizer IV

Lead Vocal I

59

Synthesizer I

Drums

Electric Guitar I

Electric Guitar III

Electric Guitar II

Electric Guitar IV

Bass Guitar

Synthesizer IV

1 1

T 3 0 3 3 3

A 8 3 3 3

B 6 6 6 6

T 3 0 3 3

A 8 3 3

B 6 6 6 6

60

Lead Vocal II

Synthesizer I

Drums

Electric Guitar I

Electric Guitar III

Electric Guitar V

Electric Guitar VI

Electric Guitar II

Electric Guitar IV

Bass Guitar

Lead Vocal I

T	0	0	0	0
A		1	1	1
B	4	1	1	1
	6	6		

T	0	0	0	0
A		1	1	1
B	4	1	1	1
	6	6		

61

Lead Vocal II

Synthesizer I

Drums

Electric Guitar I

Electric Guitar III

Electric Guitar V

Electric Guitar VI

Electric Guitar II

T	0	0	0	0	1	0
A	1		1	1	3	1
B	1	4	1	1	4	1

Electric Guitar IV

T	0	0	0	0	1	0
A	1		1	1	3	1
B	1	4	1	1	4	1

Bass Guitar

Lead Vocal I

62

Lead Vocal II

Synthesizer I

Drums

Electric Guitar I

Electric Guitar III

Electric Guitar V

Electric Guitar VI

Electric Guitar II

T	0						
A	1		1	3	1		
B	1		3	4	3	3	1

Electric Guitar IV

T	0						
A	1		1	3	1		
B	1		3	4	3	3	1

Bass Guitar

Lead Vocal I

63

Lead Vocal II

Synthesizer I

Drums

Electric Guitar I

Electric Guitar III

Electric Guitar V

Electric Guitar VI

Electric Guitar II

Electric Guitar IV

Bass Guitar

Lead Vocal I

T								0
A						1		1
B	3	1	3	1	1	3	4	1

T								0
A						1		1
B	3	1	3	1	1	3	4	1

64

Lead Vocal II

Synthesizer I

Drums

Electric Guitar I

Electric Guitar III

Electric Guitar V

Electric Guitar VI

Electric Guitar II

Electric Guitar IV

Bass Guitar

Lead Vocal I

Electric Guitar II Tab: T 0, A 1, B 1 3 1 4 1 3 1 1

Electric Guitar IV Tab: T 0, A 1, B 1 3 4 6 1 3 1 1

65

Lead Vocal II

Synthesizer I

Drums

Electric Guitar I

Electric Guitar III

Electric Guitar V

Electric Guitar VI

Electric Guitar II

T							0
A	3	1	3	1	1	3	1
B	3		3			4	1

Electric Guitar IV

T						1	0
A	3	1	3	1	1	3	1
B	3		3			4	1

Bass Guitar

Lead Vocal I

66

Lead Vocal II

Synthesizer I

Drums

Electric Guitar I

Electric Guitar III

Electric Guitar V

Electric Guitar VI

Electric Guitar II

Electric Guitar IV

Bass Guitar

Lead Vocal I

3

67

Lead Vocal II

Synthesizer I

Drums

Electric Guitar I

Electric Guitar III

Electric Guitar V

Electric Guitar VI

Electric Guitar II

Electric Guitar IV

Bass Guitar

Synthesizer IV

Lead Vocal I

Electric Guitar II	T A 1 B 6	0 4 6	0 1 1	0 1 1	1 3 1	1 3 1	1 3 6
Electric Guitar IV	T A 1 B 6	0 4 6	0 1 1	0 1 1	1 3 1	1 3 1	1 3 6

69

Lead Vocal II

Synthesizer I

Drums

Electric Guitar I

Electric Guitar III

Electric Guitar II

Electric Guitar IV

Bass Guitar

Synthesizer IV

Lead Vocal I

T	3	0	3	3	3
A	8		3	3	3
B	6	6	6	6	

T	3	0	3	3	3
A	8		3	3	3
B	6	6	6	6	

70

Lead Vocal II

Synthesizer I

Drums

Electric Guitar I

Electric Guitar III

Electric Guitar II

Electric Guitar IV

Bass Guitar

Synthesizer IV

Lead Vocal I

T	1	1	1	1	1	1	1
A	1	1	1	3	1	3	6
B	3	3	3	3	3	3	6
	1	1	1	1	1		6

T	1	1	1	1	1	1	1
A	3	3	3	3	3	3	6
B	1	1	1	1	1		6

71

Lead Vocal II

Synthesizer I

Drums

Electric Guitar I

Electric Guitar III

Electric Guitar II

Electric Guitar IV

Bass Guitar

Synthesizer IV

Lead Vocal I

Electric Guitar II Tab:

T	3	0	3	3	3
A	8		3	3	3
B	6	6	6	6	

Electric Guitar IV Tab:

T	3	0	3	3	3
A	8		3	3	3
B	6	6	6	6	

72

Lead Vocal II

Synthesizer I

Drums

Electric Guitar I

Electric Guitar III

Electric Guitar II

Electric Guitar IV

Bass Guitar

Synthesizer IV

Lead Vocal I

73

Lead Vocal II

Synthesizer I

Drums

Electric Guitar I

Electric Guitar III

Electric Guitar II

Electric Guitar IV

Bass Guitar

Synthesizer IV

Lead Vocal I

Electric Guitar II	T 3, A 8, B 6	6	6	6	6
Electric Guitar IV	T 3, A 8, B 6	6	6	6	6

74

Lead Vocal II

Synthesizer I

Drums

Electric Guitar I

Electric Guitar III

Electric Guitar II

Electric Guitar IV

Bass Guitar

Synthesizer IV

Lead Vocal I

The score for Electric Guitar II and IV includes the following guitar tabs:

Electric Guitar II	1 1	1 1	1 1	1 3	1 1	1 3	3 3	3 6 8
Electric Guitar IV	1 1	1 1	1 1	1 3	1 1	1 3	3 3	3 6 8

75

Lead Vocal II

Synthesizer I

Drums

Electric Guitar I

Electric Guitar III

Electric Guitar II

Electric Guitar IV

Bass Guitar

Synthesizer IV

Lead Vocal I

1 1

T 3 0 3 3 3

A 8 3 3 3

B 6 6 6 6

T 3 0 3 3

A 8 3 3

B 6 6 6 6

76

Synthesizer I

Drums

Electric Guitar I

Electric Guitar III

Electric Guitar II

Electric Guitar IV

Bass Guitar

Synthesizer IV

77

Lead Vocal II

Synthesizer I

Drums

Electric Guitar I

Electric Guitar III

Electric Guitar II

Electric Guitar IV

Bass Guitar

Synthesizer IV

Lead Vocal I

Electric Guitar II and IV Tabs:

T	3	0	3	3	3
A	8		3	3	3
B	6	6	6	6	

T	3	0	3	3	3
A	8		3	3	3
B	6	6	6	6	

78

Lead Vocal II

Synthesizer I

Drums

Electric Guitar I

Electric Guitar III

Electric Guitar II

Electric Guitar IV

Bass Guitar

Synthesizer IV

Lead Vocal I

79

Lead Vocal II

Synthesizer I

Drums

Electric Guitar I

Electric Guitar III

Electric Guitar II

Electric Guitar IV

Bass Guitar

Synthesizer IV

Lead Vocal I

1 1

T	3	0	3	3	3
A	8	3	3	3	3
B	6	6	6	6	

T	3	0	3	3	3
A	8	3	3	3	3
B	6	6	6	6	

80

Lead Vocal II

Synthesizer I

Drums

Electric Guitar I

Electric Guitar III

Electric Guitar II

Electric Guitar IV

Bass Guitar

Synthesizer IV

Lead Vocal I

TAB

T	1	1	1	1	1	1
A	3	3	3	3	3	3 6
B	1	1	1	1	1	6 8

T	1	1	1	1	1	1
A	3	3	3	3	3	3 6
B	1	1	1	1	1	6 8

81

Lead Vocal II

Synthesizer I

Drums

Electric Guitar I

Electric Guitar III

Electric Guitar II

Electric Guitar IV

Bass Guitar

Synthesizer IV

Lead Vocal I

T	3	0	3	3	3
A	8		3	3	3
B	6	6	6	6	

T	3	0	3	3	3
A	8		3	3	3
B	6	6	6	6	

82

Lead Vocal II

Synthesizer I

Drums

Electric Guitar I

Electric Guitar III

Electric Guitar II

Electric Guitar IV

Bass Guitar

Synthesizer IV

Lead Vocal I

83

Synthesizer I

Drums

Electric Guitar I

Electric Guitar III

Electric Guitar II

Electric Guitar IV

Bass Guitar

Synthesizer IV

1 1

T 3 0 3 3 3

A 8 3 3 3

B 6 6 6 6

T 3 0 3 3

A 8 3 3

B 6 6 6 6

84

Lead Vocal II

Synthesizer I

Drums

Electric Guitar I

Electric Guitar III

Electric Guitar V

Electric Guitar VI

Electric Guitar II

Electric Guitar IV

Bass Guitar

Lead Vocal I

T	0	0	0	0
A	1	1	1	1
B	4	1	1	1
	6	6	1	1

T	0	0	0	0
A	1	1	1	1
B	4	1	1	1
	6	6	1	1

85

Lead Vocal II

Synthesizer I

Drums

Electric Guitar I

Electric Guitar III

Electric Guitar V

Electric Guitar VI

Electric Guitar II

T	0	0	0	0		0
A	1		1	1	1	1
B	1	4	1	1	3	1
		6			4	

Electric Guitar IV

T	0	0	0	0		0
A	1		1	1	1	1
B	1	4	1	1	3	1
		6			4	

Bass Guitar

Lead Vocal I

86

Lead Vocal II

Synthesizer I

Drums

Electric Guitar I

Electric Guitar III

Electric Guitar V

Electric Guitar VI

Electric Guitar II

Electric Guitar IV

Bass Guitar

Lead Vocal I

T	0						
A	1		1	3	1		
B	1		3	4	3	3	1

T	0						
A	1		1	3	1		
B	1		3	4	3	3	1

87

Lead Vocal II

Synthesizer I

Drums

Electric Guitar I

Electric Guitar III

Electric Guitar V

Electric Guitar VI

Electric Guitar II

Electric Guitar IV

Bass Guitar

Lead Vocal I

Electric Guitar II Tab:

T							0
A						1	1
B	3	1	3	1	1	3	4

Electric Guitar IV Tab:

T							0
A						1	1
B	3	1	3	1	1	3	4

88

Lead Vocal II

Synthesizer I

Drums

Electric Guitar I

Electric Guitar III

Electric Guitar V

Electric Guitar VI

Electric Guitar II

Electric Guitar IV

Bass Guitar

Lead Vocal I

T 0
A 1
B 1 3 1 4 1 3 1

T 0
A 1
B 1 3 4 1 3 1

89

Lead Vocal II

Synthesizer I

Drums

Electric Guitar I

Electric Guitar III

Electric Guitar V

Electric Guitar VI

Electric Guitar II

Electric Guitar IV

Bass Guitar

Lead Vocal I

- Electric Guitars II and IV:** Tablature for strings T, A, B.

T							0
A	3	1	3	1	1	3	1
B	3		3			4	1

90

Lead Vocal II

Synthesizer I

Drums

Electric Guitar I

Electric Guitar III

Electric Guitar V

Electric Guitar VI

Electric Guitar II

Electric Guitar IV

Bass Guitar

Lead Vocal I

T 0
A 1
B 1

T 0
A 1
B 1

91

Synthesizer I

Drums

Electric Guitar I

Electric Guitar III

Electric Guitar V

Electric Guitar VI

Electric Guitar II

Electric Guitar IV

Bass Guitar

Electric Guitar II fretboard diagram:

T					
A	1	0	0	0	0
B		4	1	1	1
		6			

Electric Guitar IV fretboard diagram:

T					
A	1	0	0	0	0
B		4	1	1	1
		6			

92

Synthesizer I

Drums

Electric Guitar I

Electric Guitar III

Electric Guitar V

Electric Guitar VI

Electric Guitar II

Electric Guitar IV

Bass Guitar

93

Synthesizer I

Drums

Electric Guitar I

Electric Guitar III

Electric Guitar V

Electric Guitar VI

Electric Guitar II

Electric Guitar IV

Bass Guitar

94

Synthesizer I

Drums

Electric Guitar I

Electric Guitar III

Electric Guitar V

Electric Guitar VI

Electric Guitar II

Electric Guitar IV

Bass Guitar

Synthesizer IV

96

Synthesizer I

Drums

Electric Guitar I

Electric Guitar III

Electric Guitar V

Electric Guitar VI

Electric Guitar II

Electric Guitar IV

Bass Guitar

Synthesizer IV

1 1 1 1 1 1 6
 1 1 1 1 1 1 3 3
 3 3 3 3 3 3 3 6
 1 1 1 1 1 1 6 8

1 1 1 1 1 1 1 6
 1 1 1 1 1 1 3 3
 3 3 3 3 3 3 3 6
 1 1 1 1 1 1 6 8

97

Synthesizer I

Drums

Electric Guitar I

Electric Guitar III

Electric Guitar V

Electric Guitar VI

Electric Guitar II

Electric Guitar IV

Bass Guitar

Synthesizer IV

98

Synthesizer I

Drums

Electric Guitar I

Electric Guitar III

Electric Guitar V

Electric Guitar VI

Electric Guitar II

Electric Guitar IV

Bass Guitar

Synthesizer IV

99

Synthesizer I

Drums

Electric Guitar I

Electric Guitar III

Electric Guitar V

Electric Guitar VI

Electric Guitar II

Electric Guitar IV

Bass Guitar

Synthesizer IV

100

Synthesizer I

Drums

Electric Guitar I

Electric Guitar III

Electric Guitar V

Electric Guitar VI

Electric Guitar II

Electric Guitar IV

Bass Guitar

Synthesizer IV

101

Synthesizer I

Drums

Electric Guitar I

Electric Guitar III

Electric Guitar V

Electric Guitar VI

Electric Guitar II

Electric Guitar IV

Bass Guitar

Synthesizer IV

T
A
B

T
A
B

102

Synthesizer I

Drums

Electric Guitar I

Electric Guitar III

Electric Guitar V

Electric Guitar VI

Electric Guitar II

Electric Guitar IV

Bass Guitar

Synthesizer IV

The musical score for page 102 consists of the following parts:

104

Synthesizer I

Drums

Electric Guitar I

Electric Guitar III

Electric Guitar V

Electric Guitar VI

Electric Guitar II

Electric Guitar IV

Bass Guitar

Synthesizer IV

105

Synthesizer I

Drums

Electric Guitar I

Electric Guitar III

Electric Guitar V

Electric Guitar VI

Electric Guitar II

Electric Guitar IV

Bass Guitar

Synthesizer IV

The musical score for page 105 is arranged in a multi-stem format. It includes the following parts:

106

The musical score for page 106 includes the following parts:

108

Synthesizer I

Drums

Electric Guitar I

Electric Guitar III

Electric Guitar V

Electric Guitar VI

Electric Guitar II

Electric Guitar IV

Bass Guitar

Synthesizer V

Synthesizer III

110

Synthesizer I

Drums

Electric Guitar I

Electric Guitar III

Electric Guitar V

Electric Guitar VI

Electric Guitar II

Electric Guitar IV

Bass Guitar

Synthesizer V

Synthesizer III

112

Synthesizer I

Drums

Electric Guitar I

Electric Guitar III

Electric Guitar V

Electric Guitar VI

Electric Guitar II

Electric Guitar IV

Bass Guitar

Synthesizer V

Synthesizer III

114

Synthesizer I

Drums

Electric Guitar I

Electric Guitar III

Electric Guitar V

Electric Guitar VI

Electric Guitar II

Electric Guitar IV

Bass Guitar

Synthesizer V

Synthesizer III

116

Synthesizer I

Drums

Electric Guitar I

Electric Guitar III

Electric Guitar V

Electric Guitar VI

Electric Guitar II

Electric Guitar IV

Bass Guitar

Synthesizer V

Synthesizer III

- Electric Guitar II & IV:** Fretboard diagrams for strings T, A, and B, with fret numbers 2, 3, and 6.

118

Synthesizer I

Drums

Electric Guitar I

Electric Guitar III

Electric Guitar V

Electric Guitar VI

Electric Guitar II

Electric Guitar IV

Bass Guitar

Synthesizer V

Synthesizer III

120

Synthesizer I

Drums

Electric Guitar I

Electric Guitar III

Electric Guitar V

Electric Guitar VI

Electric Guitar II

Electric Guitar IV

Bass Guitar

Synthesizer V

Synthesizer III

122

Lead Vocal II

Synthesizer I

Drums

Electric Guitar I

Electric Guitar III

Electric Guitar V

Electric Guitar VI

Electric Guitar II

Electric Guitar IV

Bass Guitar

Lead Vocal I

Synthesizer V

Synthesizer III

1 4 5

1 4 5

124

Lead Vocal II

Synthesizer I

Drums

Electric Guitar I

Electric Guitar III

Electric Guitar II

Electric Guitar IV

Bass Guitar

Synthesizer IV

Lead Vocal I

T	1	1	1	1	1	1	1
A	3	3	3	3	3	3	3 6 8
B	1	1	1	1	1	6	

T	1	1	1	1	1	1	1
A	3	3	3	3	3	3	3 6 8
B	1	1	1	1	1	6	

125

Lead Vocal II

Synthesizer I

Drums

Electric Guitar I

Electric Guitar III

Electric Guitar II

Electric Guitar IV

Bass Guitar

Synthesizer IV

Lead Vocal I

126

Lead Vocal II

Synthesizer I

Drums

Electric Guitar I

Electric Guitar III

Electric Guitar II

Electric Guitar IV

Bass Guitar

Synthesizer IV

Lead Vocal I

T	1	1	1	1	1	1	1
A	3	3	3	3	3	3	3 6
B	1	1	1	1	1	1	6 8

T	1	1	1	1	1	1	1 6
A	3	3	3	3	3	3	3 6 3
B	1	1	1	1	1	1	6 8

127

Lead Vocal II

Synthesizer I

Drums

Electric Guitar I

Electric Guitar III

Electric Guitar II

Electric Guitar IV

Bass Guitar

Synthesizer IV

Lead Vocal I

128

Lead Vocal II

Synthesizer I

Drums

Electric Guitar I

Electric Guitar III

Electric Guitar II

Electric Guitar IV

Bass Guitar

Synthesizer IV

Lead Vocal I

129

Lead Vocal II

Synthesizer I

Drums

Electric Guitar I

Electric Guitar III

Electric Guitar II

Electric Guitar IV

Bass Guitar

Synthesizer IV

Lead Vocal I

130

Lead Vocal II

Synthesizer I

Drums

Electric Guitar I

Electric Guitar III

Electric Guitar II

T	1	1	1	1	1	1	1
A	3	3	3	3	3	3	3 6
B	1	1	1	1	1	1	6

Electric Guitar IV

T	1	1	1	1	1	1	1
A	3	3	3	3	3	3	3 6
B	1	1	1	1	1	1	6

Bass Guitar

Synthesizer IV

Lead Vocal I

131

Lead Vocal II

Synthesizer I

Drums

Electric Guitar I

Electric Guitar III

Electric Guitar II

Electric Guitar IV

Bass Guitar

Synthesizer IV

Lead Vocal I

- Lead Vocal II:** Melodic line with notes G4, A4, B4, C5, B4, A4, G4.
- Synthesizer I:** Bass line with notes B2, G2, F#2, E2, D2.
- Drums:** Rhythmic pattern with snare and bass drum hits.
- Electric Guitar I & III:** Lead guitar parts with complex chord structures, triplets, and bends. Includes fret numbers 1 and 3.
- Electric Guitar II & IV:** Rhythm guitar parts with fret numbers 1, 3, 8, and 6.
- Bass Guitar:** Bass line with notes B1, G1, F#1, E1, D1.
- Synthesizer IV:** Chordal accompaniment.
- Lead Vocal I:** Melodic line with notes G4, A4, B4, C5, B4, A4, G4.

132

Lead Vocal II

Synthesizer I

Drums

Electric Guitar I

Electric Guitar III

Electric Guitar II

Electric Guitar IV

Bass Guitar

Synthesizer IV

Lead Vocal I

133

Lead Vocal II

Synthesizer I

Drums

Electric Guitar I

Electric Guitar III

Electric Guitar II

Electric Guitar IV

Bass Guitar

Synthesizer IV

Lead Vocal I

134

Lead Vocal II

Synthesizer I

Drums

Electric Guitar I

Electric Guitar III

Electric Guitar II

Electric Guitar IV

Bass Guitar

Synthesizer IV

Lead Vocal I

Detailed description of the musical score: The score is for measures 134-137. It features a key signature of one flat (Bb). The instruments and their parts are: Lead Vocal II (melodic line), Synthesizer I (triplets), Drums (rhythmic pattern), Electric Guitar I and III (chordal accompaniment with triplets), Electric Guitar II and IV (guitar tabs for the same accompaniment), Bass Guitar (triplets), Synthesizer IV (chordal accompaniment), and Lead Vocal I (melodic line). The guitar tabs for Electric Guitars II and IV show fret numbers for strings T, A, and B.

135

Lead Vocal II

Synthesizer I

Drums

Electric Guitar I

Electric Guitar III

Electric Guitar II

Electric Guitar IV

Bass Guitar

Synthesizer IV

Lead Vocal I

T	3	3	3	3
A	8	8	3	3
B	6	6	6	6

T	3	3	3	3
A	8	8	3	3
B	6	6	6	6

136

Lead Vocal II

Synthesizer I

Drums

Electric Guitar I

Electric Guitar III

Electric Guitar II

Electric Guitar IV

Bass Guitar

Synthesizer IV

Lead Vocal I

137

Lead Vocal II

Synthesizer I

Drums

Electric Guitar I

Electric Guitar III

Electric Guitar II

Electric Guitar IV

Bass Guitar

Synthesizer IV

Lead Vocal I

138

Lead Vocal II

Synthesizer I

Drums

Electric Guitar I

Electric Guitar III

Electric Guitar II

Electric Guitar IV

Bass Guitar

Synthesizer IV

Lead Vocal I

139

Synthesizer I

Drums

Electric Guitar I

Electric Guitar III

Electric Guitar II

Electric Guitar IV

Bass Guitar

Synthesizer IV

140

Lead Vocal II

Synthesizer I

Drums

Electric Guitar I

Electric Guitar III

Electric Guitar V

Electric Guitar VI

Electric Guitar II

Electric Guitar IV

Bass Guitar

Lead Vocal I

T				
A	6	1	1	1
B	4	1	1	1
	6	6	1	1

T				
A	6	1	1	1
B	4	1	1	1
	6	6	1	1

141

Lead Vocal II

Synthesizer I

Drums

Electric Guitar I

Electric Guitar III

Electric Guitar V

Electric Guitar VI

Electric Guitar II

Electric Guitar IV

Bass Guitar

Lead Vocal I

- Lead Vocal II**: Melodic line in treble clef.
- Synthesizer I**: Melodic line in treble clef with a key signature change to one flat.
- Drums**: Rhythmic accompaniment using 'x' marks for hits.
- Electric Guitars I, III, V, VI**: Chordal accompaniment in treble clef.
- Electric Guitars II and IV**: Guitar tablature for fretting patterns.
- Bass Guitar**: Bass line in bass clef.
- Lead Vocal I**: Melodic line in treble clef.

Electric Guitar II and IV Tablature:

T	1			1	1		1
A	1	6		1	1	1	1
B	1	4		1	1	3	1
		6				4	

142

Lead Vocal II

Synthesizer I

Drums

Electric Guitar I

Electric Guitar III

Electric Guitar V

Electric Guitar VI

Electric Guitar II

Electric Guitar IV

Bass Guitar

Lead Vocal I

Detailed description of the musical score: The score is for measures 142-145. Lead Vocal II and Lead Vocal I have identical parts: a quarter note G#4, a quarter rest, a quarter note G4, and a quarter note Bb4. Synthesizer I plays a descending line of quarter notes: Bb3, G3, F3, E3. Drums feature a consistent pattern of snare and bass drum hits. Electric Guitars I and III play a descending line of chords: G#m, Fm, Em, Dm, C#m, Bbm. Electric Guitars V and VI play a sustained chord of G#m. Electric Guitars II and IV have guitar tabs: T 1, A 1, B 1, 1 3 3 1, 3 4 3 4 1. Bass Guitar plays a descending line of quarter notes: Bb2, G2, F2, E2.

144

Lead Vocal II

Synthesizer I

Drums

Electric Guitar I

Electric Guitar III

Electric Guitar V

Electric Guitar VI

Electric Guitar II

Electric Guitar IV

Bass Guitar

Lead Vocal I

145

Lead Vocal II

Synthesizer I

Drums

Electric Guitar I

Electric Guitar III

Electric Guitar V

Electric Guitar VI

Electric Guitar II

Electric Guitar IV

Bass Guitar

Lead Vocal I

146

Lead Vocal II

Synthesizer I

Drums

Electric Guitar I

Electric Guitar III

Electric Guitar V

Electric Guitar VI

Electric Guitar II

Electric Guitar IV

Bass Guitar

Lead Vocal I

3

3

147

Synthesizer I

Drums

Electric Guitar I

Electric Guitar III

Electric Guitar V

Electric Guitar VI

Electric Guitar II

Electric Guitar IV

Bass Guitar

Synthesizer IV

149

Synthesizer I

Drums

Electric Guitar I

Electric Guitar III

Electric Guitar V

Electric Guitar VI

Electric Guitar II

Electric Guitar IV

Bass Guitar

Synthesizer IV

150

Synthesizer I

Drums

Electric Guitar I

Electric Guitar III

Electric Guitar V

Electric Guitar VI

Electric Guitar II

Electric Guitar IV

Bass Guitar

Synthesizer IV

151

Synthesizer I

Drums

Electric Guitar I

Electric Guitar III

Electric Guitar V

Electric Guitar VI

Electric Guitar II

Electric Guitar IV

Bass Guitar

Synthesizer IV

152

Synthesizer I

Drums

Electric Guitar I

Electric Guitar III

Electric Guitar V

Electric Guitar VI

Electric Guitar II

Electric Guitar IV

Bass Guitar

Synthesizer IV

T	1	1	1	1	1	1	1	6
A	3	3	3	3	3	3	3	3
B	1	1	1	1	1	1	6	8

T	1	1	1	1	1	1	1	6
A	3	3	3	3	3	3	3	3
B	1	1	1	1	1	1	6	8

153

Lead Vocal II

Synthesizer I

Drums

Electric Guitar I

Electric Guitar III

Electric Guitar V

Electric Guitar VI

Electric Guitar II

Electric Guitar IV

Bass Guitar

Synthesizer IV

Lead Vocal I

Detailed description of the musical score: The score is for page 128, starting at measure 153. It features ten staves. Lead Vocal II and Lead Vocal I have rests followed by a single note with a flat. Synthesizer I and Synthesizer IV play a melodic line with a trill-like figure. Drums play a complex rhythmic pattern with various accents and a triplet. Electric Guitars I, III, and IV play a melodic line with a trill-like figure, while Guitars II, V, and VI are silent. Bass Guitar plays a melodic line with a trill-like figure. The guitar tabs for Guitars II and IV show a sequence of notes: T (1), A (3), B (3), 6, 1, 3, 3, 3, 6.

154

Lead Vocal II

Synthesizer I

Drums

Electric Guitar I

Electric Guitar III

Electric Guitar V

Electric Guitar VI

Bass Guitar

Synthesizer IV

Lead Vocal I

156

Lead Vocal II

Synthesizer I

Drums

Electric Guitar I

Electric Guitar III

Bass Guitar

Synthesizer IV

Lead Vocal I

157

Lead Vocal II

Synthesizer I

Drums

Electric Guitar I

Electric Guitar III

Electric Guitar V

Electric Guitar VI

Bass Guitar

Synthesizer IV

Lead Vocal I

158

Lead Vocal II

Synthesizer I

Drums

Electric Guitar I

Electric Guitar III

Electric Guitar V

Electric Guitar VI

Bass Guitar

Synthesizer IV

Lead Vocal I

160

Lead Vocal II

Synthesizer I

Drums

Electric Guitar I

Electric Guitar III

Bass Guitar

Synthesizer IV

Lead Vocal I

161

Lead Vocal II

Synthesizer I

Drums

Electric Guitar I

Electric Guitar III

Electric Guitar V

Electric Guitar VI

Bass Guitar

Synthesizer IV

Lead Vocal I

162

Lead Vocal II

Synthesizer I

Drums

Electric Guitar I

Electric Guitar III

Electric Guitar V

Electric Guitar VI

Bass Guitar

Synthesizer IV

Lead Vocal I

164

Synthesizer I

Drums

Electric Guitar I

Electric Guitar III

Electric Guitar V

Electric Guitar VI

Bass Guitar

Synthesizer IV

165

Synthesizer I

Drums

Electric Guitar I

Electric Guitar III

Electric Guitar V

Electric Guitar VI

Bass Guitar

Synthesizer IV

Detailed description of the musical score: The score is for page 137, starting at measure 165. It features eight staves. Synthesizer I (top) and Bass Guitar (second from bottom) play a melodic line in the key of Bb, consisting of a half note G2, a quarter note A2, a triplet of eighth notes Bb2, and a quarter note C3. Electric Guitars I and III play a complex rhythmic pattern with triplets. Electric Guitars V and VI play a simple rhythmic pattern. Drums provide a steady beat. Synthesizer IV plays a low, sustained note.

166

Synthesizer I

Drums

Electric Guitar I

Electric Guitar III

Electric Guitar V

Electric Guitar VI

Bass Guitar

Synthesizer IV

Detailed description of the musical score: The score is for measures 166, 167, and 168.

168

Synthesizer I

Drums

Electric Guitar I

Electric Guitar III

Electric Guitar V

Electric Guitar VI

Bass Guitar

Synthesizer IV

169

Synthesizer I

Drums

Electric Guitar I

Electric Guitar III

Electric Guitar V

Electric Guitar VI

Bass Guitar

Synthesizer IV

Lead Vocal II

Led Zeppelin - In the Evening

♩ = 105,000107

16

22

27

31

36

41

45

49

53

56

Lead Vocal II

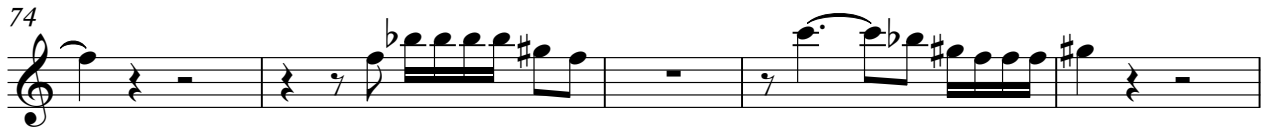

♩ = 105,000107

10

19

23

26

30

33

37

41

45

V.S.

Synthesizer I

Synthesizer I

166

168

Led Zeppelin - In the Evening

Drums

♩ = 105,000107

18

22

26

30

34

36

37

38

40

42

V.S.

Drums

44

47

51

55

59

61

62

64

66

68

Drums

72

76

80

84

85

86

88

90

92

96

V.S.

Drums

100

104

107

111

115

119

123

126

129

133

Drums

137

140

141

143

145

146

148

152

156

160

V.S.

6

Drums

164

167

Electric Guitar I

Led Zeppelin - In the Evening

♩ = 105,000107

2

11

20

22

24

26

28

30

32

34

V.S.

61

64

67

70

72

74

76

78

80

82

V.S.

85

88

91

94

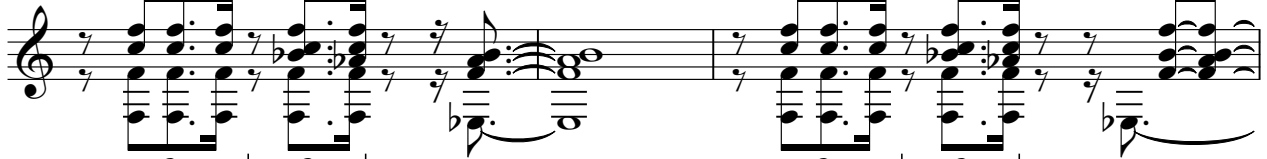

97

100

102

105

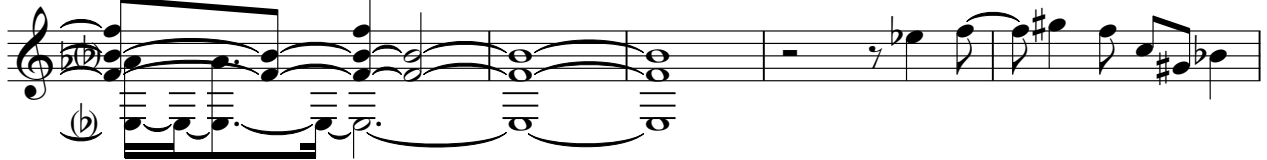

110

115

120

124

126

128

130

132

134

136

138

141

v.s.

♩ = 105,000107

2

11

20

23

26

29

32

35

39

42

V.S.

76

79

82

85

88

91

94

97

100

102

V.S.

105

110

115

120

124

127

130

133

136

139

142

145

148

150

153

156

158

161

164

166

V.S.

6

Electric Guitar III

168

♩ = 105,000107

15

20

39

44

63

68

87

91

93

97

V.S.

♩ = 105,000107

15 16

36

41 16

60

64

68 16

87

91 3

93 3

97

160

166

Led Zeppelin - In the Evening

Electric Guitar II

♩ = 105,000107
10

18

22

25

28

31

34

38

42

46

V.S.

1	1	1 1 1	1 1	1	1	1	1
T	3	0 3	3 3	1 1 1	1 1	3 3	3 0 3 3 3
A	8	3	3 3	3 3 3	3 3	3 6	8
B	6 6 6	6	1 1 1	1 1	6	6 6 6	6

52

1 1 1	1 1	1	1 1 1	1 1	1	1 1 1	1 1	1	
T	1 1 1	1 1	3 3	3 3	3 0 3	3 3	1 1 1	1 1	1 6
A	3 3 3	3 3	3 6	8	8	3 3 3	3 3	3 3	3 6
B	1 1 1	1 1	6	6 6 6	6	1 1 1	1 1	6	8

55

1	1	1 1 1	1 1	1	1	1	1
T	3	0 3	3 3	1 1 1	1 1	3 3	3 0
A	8	3	3 3	3 3 3	3 3	3 6	8
B	6 6 6	6	1 1 1	1 1	6	6 6 6	6

58

1 1 1	1 1	1	1 1 1	1 1	1	0	0 0 0	0 0 0 0 0
T	1 1 1	1 1	3 3	3 3	3 0 3	3 3	1 1 1	1 1 1 1 1
A	3 3 3	3 3	3 6	8	8	3 3 3	4 1 1 1	1 4 1 1 3 1
B	1 1 1	1 1	6	6 6 6	6	6	6	6 4

62

0	1 1 3 1	1	0	0	1 3 1	0	1 1 1	1 1
T	1	3 4 3	3 1	3 1	1 1 3	1	1 1 4	1 3 1
A	1	3	3	3	4	1	3	1
B	1	3	3	3	4	1	3	3 1 1 3 1

66

0	1 1 1	1 1	1	1 1 1	1 1	1	1	1
T	1	1 3 1	1	0 0 0	3 3 3	3 3	3 3	3 0 3 3 3
A	1	3	3	4 1 1	3 3 3	3 3	3 6	8
B	1	3	6	1 1 1	1 1 1	1 1	6	6 6 6 6

70

1 1 1	1 1	1	1 1 1	1 1	1	1 1 1	1 1	1	
T	1 1 1	1 1	3 3	3 3	3 0 3	3 3	1 1 1	1 1	1 6
A	3 3 3	3 3	3 6	8	8	3 3 3	3 3	3 3	3 3
B	1 1 1	1 1	6	6 6 6	6	1 1 1	1 1	6	8

73

1	1	1 1 1	1 1	1	1	1	1
T	3	0 3	3 3	1 1 1	1 1	3 3	3 0 3 3 3
A	8	3	3 3	3 3 3	3 3	3 6	8
B	6 6 6	6	1 1 1	1 1	6	6 6 6	6

76

1 1 1	1 1	1	1 1 1	1 1	1	1 1 1	1 1	1	
T	1 1 1	1 1	3 3	3 3	3 0 3	3 3	1 1 1	1 1	1 6
A	3 3 3	3 3	3 6	8	8	3 3 3	3 3	3 3	3 3
B	1 1 1	1 1	6	6 6 6	6	1 1 1	1 1	6	8

79

1	1	1 1 1	1 1	1	1	1	1
T	3	0 3	3 3	1 1 1	1 1	3 3	3 0 3 3 3
A	8	3	3 3	3 3 3	3 3	3 6	8
B	6 6 6	6	1 1 1	1 1	6	6 6 6	6

T	1 1 1 1 1	1	1				
A	1 1 1 1 1	3 3	3 0 3	3 3	0 0 0 0	0 0 0 0	0 0 0 0
B	3 3 3 3 3	3 6	8 3 3 3	3 3	4 1 1 1	1 4 1 1 3 1	1 1 1 1
	1 1 1 1 1	6	6 6 6	6	6	6	6

86

T	0						
A	1 1 3 1	1	1	1	1	1	0
B	1 3 4 3 1	3 1 3 1 1 3	4 1	1 3 1	1	3 1 3 1 1 3	4 1

90

T	0	1 1 1 1 1	1	1	1	1	1
A	1 1 3 1	1 0 0 0	3 3 3 3 3	3 3	3 0 3 3 3	3 3	3 3
B	1 3	4 1 1	1 1 1 1 1	6	6 6 6	6	6

94

T	1 1 1 1 1		1 1 1 1 1	1	1	1	1
A	1 1 1 1 1	3	3	3 3	3 0 3 3 3	3 3	3 3
B	3 3 3 3 3	6 6	8 8	1 1 1 1 1	6	6 6 6	6

98

T	1 1 1 1 1		1 1 1 1 1	1	1	1	1
A	1 1 1 1 1	3 3	3 3 3 3 3	3 3	3 3 3 3 3	3 3	3 3
B	3 3 3 3 3	6 6	8 8	1 1 1 1 1	6	6 6 6 6 6	6

102

T	1 1 1 1 1		1 1 1 1 1	1	1	1	1
A	1 1 1 1 1	3	3	3 3	3 3 3 3 3	3 3	3 3
B	3 3 3 3 3	6 6	8 8	1 1 1 1 1	6	6 6 6 6 6	6

107

T	3	4	4	2	2	1	1
A	3	6	6	5	5	3	3
B	6	6	6	6	6	3	3

116

T	2	2	1	1	2	2	1
A	3	3	4	4	5	5	4
B	6	6	5	5	6	6	5

124

T	1 1 1 1 1	1	1	1 1 1 1 1	1	1	1
A	1 1 1 1 1	3 3	3 3 3 3	3 3 3 3	3 3 3 3 3	3 3	3 3
B	3 3 3 3 3	6 6	8 8	1 1 1 1 1	6	6 6 6 6 6	6

127

T	1	1	1 1 1 1 1	1	1	1	1
A	3 3 3 3	3 3 3 3	3 3 3 3 3	3 3	3 3 3 3 3	3 3	3 3
B	6 6 6 6	6 6 6 6	1 1 1 1 1	6	6 6 6 6 6	6	6

V.S.

4 130

Electric Guitar II

	1 1 1 1 1	1	1 1	1 1 1 1 1	1
T	1 1 1 1 1	3 3	3 3 3 3	1 1 1 1 1	3 3
A	3 3 3 3 3	3 6	8 8 3 3	3 3 3 3 3	3 3
B	1 1 1 1 1	6	6 6 6 6 6	1 1 1 1 1	6

133

	1	1	1 1 1 1 1	1	1
T	3 3	3 3	3 1	3 3	3 3
A	8 8	3 3	3 3	3 6	8 8 3 3
B	6 6 6 6 6	1 1 1 1 1	1 1	6	6 6 6 6 6

136

	1 1 1 1 1	1	1 1	1 1 1 1 1	1
T	1 1 1 1 1	3 3	3 3 3 3	1 1 1 1 1	3 3
A	3 3 3 3 3	3 6	8 8 3 3	3 3 3 3 3	3 3
B	1 1 1 1 1	6	6 6 6 6 6	1 1 1 1 1	6

139

	1	1			
T	3 3	3 3	6 1 1 1	1 1 1 1 1	1 1 3 1
A	8 8	3 3	4 1 1 1	1 6 1 1 1 1	1 3 4 3
B	6 6 6 6 6	6 6	6 6	6 4 1 1 3 1	4 1

143

T		1		1	
A	3 1	1 1	1 3 1	1 1	1 3 1
B	4 4	4 1 1 3	4 1 1 1	4 1	4 1

147

		1 1 1 1 1	1	1
T	1 6	1 1	3 3	3 3 3 3
A	4 1 1	3 3 3 3	3 6	8 8 3 3
B	6	1 1 1 1 1	6	6 6 6 6 6

150

	1 1 1 1 1		1 1 1 1 1	1
T	1 1 1 1 1	3	3	3 6
A	3 3 3 3 3	6	6	3 3 3 3
B	1 1 1 1 1	8	8	1 1 1 1 1

153

	1	
T	3 3 3	
A	3 3 3	
B	6	

Led Zeppelin - In the Evening

Electric Guitar IV

♩ = 105,000107
10

E							
B							
G							
D							
A							3
E							3
A				1	1	1	1
				3	3	3	3

18

T			1 1 1 1 1 1	1	1	1	1 1 1 1 1 1
A			1 1 1 1 1 1	6	3	0 3 3	1 1 1 1 1 1
B	3	3	3 3 3 3 3 3	3 3 3 3 3 3	8	3 3 3 3	3 3 3 3 3 3
			1 1 1 1 1 1	6	6 6 6 6		1 1 1 1 1 1

23

T			1 1 1 1 1 1	1	1	1 1 1 1 1 1	1
A			1 1 1 1 1 1	6	3	0 3 3	1 1 1 1 1 1
B	3	0 3 3	3 3 3 3 3 3	3 3 3 3 3 3	8	3 3 3 3	3 3 3 3 3 3
			1 1 1 1 1 1	6	6 6 6 6		1 1 1 1 1 1

27

T			1 1 1 1 1 1	1	1	1 1 1 1 1 1	1
A			1 1 1 1 1 1	6	3	0 3 3	1 1 1 1 1 1
B	3	0 3 3	3 3 3 3 3 3	3 3 3 3 3 3	8	3 3 3 3	3 3 3 3 3 3
			1 1 1 1 1 1	6	6 6 6 6		1 1 1 1 1 1

31

T			1 1 1 1 1 1	1	1	1 1 1 1 1 1	1
A			1 1 1 1 1 1	6	3	0 3 3	1 1 1 1 1 1
B	3	0 3 3	3 3 3 3 3 3	3 3 3 3 3 3	8	3 3 3 3	3 3 3 3 3 3
			1 1 1 1 1 1	6	6 6 6 6		1 1 1 1 1 1

35

T			1 1 1 1 1 1	0	0 0 0 0	0 0 0 0	0
A			1 1 1 1 1 1	4	1 1 1 1	1 1 1 1	1
B	3	0 3 3	3 3 3 3 3 3	6	6	1 4 1 1	3 1
			1 1 1 1 1 1	6	6	6 6 6 6	6

39

T			0	0		0	0
A			1	1 3 1		1	1
B	3	1 3	1 1 3 1	1	3 1 3 1	1 1 3 1	1
			3 1 3 1	1	3 1 3 1	3 1 3 1	1

43

T			1 1 1 1 1 1	1	1	1 1 1 1 1 1	1
A			1 1 1 1 1 1	6	3	0 3 3	1 1 1 1 1 1
B	1	0 0 0	3 3 3 3 3 3	3 3 3 3 3 3	8	3 3 3 3	3 3 3 3 3 3
			1 1 1 1 1 1	6	6 6 6 6		1 1 1 1 1 1

47

T			1 1 1 1 1 1	1	1	1 1 1 1 1 1	1
A			1 1 1 1 1 1	6	3	0 3 3	1 1 1 1 1 1
B	3	0 3 3	3 3 3 3 3 3	3 3 3 3 3 3	8	3 3 3 3	3 3 3 3 3 3
			1 1 1 1 1 1	6	6 6 6 6		1 1 1 1 1 1

51

T			1 1 1 1 1 1	1	1	1 1 1 1 1 1	1
A			1 1 1 1 1 1	6	3	0 3 3	1 1 1 1 1 1
B	3	0 3 3	3 3 3 3 3 3	3 3 3 3 3 3	8	3 3 3 3	3 3 3 3 3 3
			1 1 1 1 1 1	6	6 6 6 6		1 1 1 1 1 1

V.S.

Electric Guitar IV

1	1	1 1 1 1 1 1	1	1	1 1 1 1 1 1	1		
T	3	0 3 3	3	3	0	1 1 1 1 1 1	6	
A	0	3 3 3	3	3	0	1 1 1 1 1 1	6	
B	6	6 6 6 6	1	1	1 1 1 1 1	6	6 6 6 6	6

59

1	1	0	0 0 0 0	0	0 0 0 0 1 0	0
T	3	0 3 3	3	3	0 0 0 0 1 0	0
A	0	3 3 3	3	3	0 0 0 0 1 0	0
B	6	6 6 6 6	4	1 1 1 1	1 4 1 1 3 1	1 3 4 3 1

63

0	0	0	1 3 1	0	0	1 3 1
T	3	1	1 1 3 1	1	1	1 3 1
A	3	1	1 1 3 1	1	1	1 3 1
B	3	3	4	3 6	3 3 1 1 3 1	3 1

67

1	0	0	0	1 1 1 1 1 1	1	1	1 1 1 1 1 1	1
T	1	0	0	3 3 3 3 3 3	3	0 3 3	3 3 3 3 3 3	6
A	4	1	1	3 3 3 3 3 3	0	3 3 3	3 3 3 3 3 3	6
B	6	6	6	1 1 1 1 1 1	6	6 6 6 6	1 1 1 1 1 1	6

71

1	1	1 1 1 1 1 1	1	1	1 1 1 1 1 1	1
T	3	0 3 3	3	3	1 1 1 1 1 1	6
A	0	3 3 3	3	3	1 1 1 1 1 1	6
B	6	6 6 6 6	1	1	1 1 1 1 1 1	6

75

1	1	1 1 1 1 1 1	1	1	1 1 1 1 1 1	1
T	3	0 3 3	3	3	1 1 1 1 1 1	6
A	0	3 3 3	3	3	1 1 1 1 1 1	6
B	6	6 6 6 6	1	1	1 1 1 1 1 1	6

79

1	1	1 1 1 1 1 1	1	1	1 1 1 1 1 1	1
T	3	0 3 3	3	3	1 1 1 1 1 1	6
A	0	3 3 3	3	3	1 1 1 1 1 1	6
B	6	6 6 6 6	1	1	1 1 1 1 1 1	6

83

1	1	0	0 0 0 0	0	0 0 0 0 1 0	0
T	3	0 3 3	3	3	0 0 0 0 1 0	0
A	0	3 3 3	3	3	0 0 0 0 1 0	0
B	6	6 6 6 6	4	1 1 1 1	1 4 1 1 3 1	1 3 4 3 1

87

0	0	0	1 3 1	0	0	1 3 1
T	3	1	1 1 3 1	1	1	1 3 1
A	3	1	1 1 3 1	1	1	1 3 1
B	3	3	4	3 6	3 3 1 1 3 1	3 1

91

1	0	0	0	1 1 1 1 1 1	1	1
T	1	0	0	3 3 3 3 3 3	3	0 3 3 3 3 3
A	4	1	1	3 3 3 3 3 3	0	3 3 3 3 3 3
B	6	6	6	1 1 1 1 1 1	6	6 6 6 6

T	1 1 1 1 1	1 1 1 1 1	1 1 1 1 1	1 1 1 1 1	1	1	1
A	3 3 3 3 3	3 3 3 3 3	3 3 3 3 3	3 3 3 3 3	3 3 3 3 3	3 3 3 3 3	3 3 3 3 3
B	1 1 1 1 1	1 1 1 1 1	1 1 1 1 1	1 1 1 1 1	6	6 6 6 6 6	6

98

T	1 1 1 1 1	1 1 1 1 1	1 1 1 1 1	1 1 1 1 1	1	1	1
A	3 3 3 3 3	3 3 3 3 3	3 3 3 3 3	3 3 3 3 3	3 3 3 3 3	3 3 3 3 3	3 3 3 3 3
B	1 1 1 1 1	1 1 1 1 1	1 1 1 1 1	1 1 1 1 1	6	6 6 6 6 6	6

102

T	1 1 1 1 1	1 1 1 1 1	1 1 1 1 1	1 1 1 1 1	1	1	1
A	3 3 3 3 3	3 3 3 3 3	3 3 3 3 3	3 3 3 3 3	3 3 3 3 3	3 3 3 3 3	3 3 3 3 3
B	1 1 1 1 1	1 1 1 1 1	1 1 1 1 1	1 1 1 1 1	6	6 6 6 6 6	6

107

T	3	4	4	2	2	1	1	3	3
A	3	6	6	5	5	3	3	6	6
B	6	6	6	6	6	3	3	6	6

116

T	2	2	1	1	2	2	1	1
A	3	3	4	4	5	5	4	4
B	6	6	5	5	6	6	5	5

124

T	1 1 1 1 1 1	1 1 1 1 1 1	1 1 1 1 1 1	1 1 1 1 1 1	1 1 1 1 1 1	1 1 1 1 1 1	1 1 1 1 1 1
A	3 3 3 3 3 3	3 3 3 3 3 3	3 3 3 3 3 3	3 3 3 3 3 3	3 3 3 3 3 3	3 3 3 3 3 3	3 3 3 3 3 3
B	1 1 1 1 1 1	1 1 1 1 1 1	1 1 1 1 1 1	1 1 1 1 1 1	1 1 1 1 1 1	1 1 1 1 1 1	1 1 1 1 1 1

128

T	1 1 1 1 1 1	1 1 1 1 1 1	1 1 1 1 1 1	1 1 1 1 1 1	1 1 1 1 1 1	1 1 1 1 1 1	1 1 1 1 1 1
A	3 3 3 3 3 3	3 3 3 3 3 3	3 3 3 3 3 3	3 3 3 3 3 3	3 3 3 3 3 3	3 3 3 3 3 3	3 3 3 3 3 3
B	1 1 1 1 1 1	1 1 1 1 1 1	1 1 1 1 1 1	1 1 1 1 1 1	1 1 1 1 1 1	1 1 1 1 1 1	1 1 1 1 1 1

132

T	1 1 1 1 1 1	1 1 1 1 1 1	1 1 1 1 1 1	1 1 1 1 1 1	1 1 1 1 1 1	1 1 1 1 1 1	1 1 1 1 1 1
A	3 3 3 3 3 3	3 3 3 3 3 3	3 3 3 3 3 3	3 3 3 3 3 3	3 3 3 3 3 3	3 3 3 3 3 3	3 3 3 3 3 3
B	1 1 1 1 1 1	1 1 1 1 1 1	1 1 1 1 1 1	1 1 1 1 1 1	1 1 1 1 1 1	1 1 1 1 1 1	1 1 1 1 1 1

136

T	1 1 1 1 1 1	1 1 1 1 1 1	1 1 1 1 1 1	1 1 1 1 1 1	1 1 1 1 1 1	1 1 1 1 1 1	1 1 1 1 1 1
A	3 3 3 3 3 3	3 3 3 3 3 3	3 3 3 3 3 3	3 3 3 3 3 3	3 3 3 3 3 3	3 3 3 3 3 3	3 3 3 3 3 3
B	1 1 1 1 1 1	1 1 1 1 1 1	1 1 1 1 1 1	1 1 1 1 1 1	1 1 1 1 1 1	1 1 1 1 1 1	1 1 1 1 1 1

140

T	6	1 1 1	1 1 1 1 1 1	1 1 1 1 1 1	1 1 1 1 1 1	1 1 1 1 1 1	1 1 1 1 1 1
A	4	1 1 1	1 1 1 1 1 1	1 1 1 1 1 1	1 1 1 1 1 1	1 1 1 1 1 1	1 1 1 1 1 1
B	6	6	1 1 1 1 1 1	1 1 1 1 1 1	1 1 1 1 1 1	1 1 1 1 1 1	1 1 1 1 1 1

V.S.

Led Zeppelin - In the Evening

Bass Guitar

♩ = 105,000107

19

22

25

29

32

36

41

45

48

52

V.S.

55

58

62

67

71

74

78

81

85

90

94

97

101

104

111

120

126

129

133

136

V.S.

♩ = 105,000107

4 3 3

7

3 3 3

10

3 3 3

13

3 3 3

16

154

♩ = 105,000107

19

23

28

32

44

48

52

56

136

8

148

152

156

160

164

167

Lead Vocal I

Led Zeppelin - In the Evening

♩ = 105,000107

16

22

27

31

36

41

45

49

53

56

Lead Vocal I

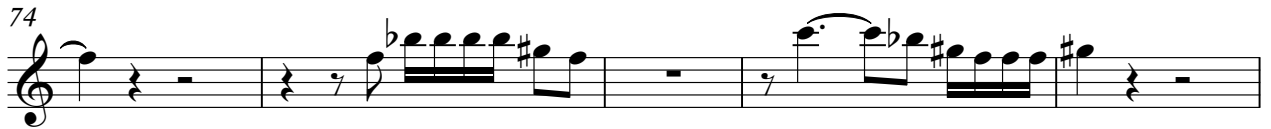

♩ = 105,000107

10

19 **86** 3 3

108 3

112 3

116 3 3

120

122 **47**

♩ = 105,000107

9

18 **84** 3

107 3 3

111 3

115 3

118 3

122 47