

# Led Zeppelin - Wearing And Tearing

$\text{♩} = 215,000595$

Copyright © 1998 by Me!

5

Drums

Drums

Electric Guitar I

Electric Guitar II

Electric Guitar III

Electric Guitar IV

Bass Guitar

9

Drums

Drums

Electric Guitar I

Electric Guitar II

Electric Guitar III

Electric Guitar IV

Bass Guitar

13

Drums

Drums

Electric Guitar I

Electric Guitar II

Electric Guitar III

Electric Guitar IV

Bass Guitar

17

Drums

Drums

Electric Guitar I

Electric Guitar II

Electric Guitar III

Electric Guitar IV

Bass Guitar

21

Drums

Drums

Electric Guitar I

Electric Guitar II

Electric Guitar III

Electric Guitar IV

Bass Guitar

25

Drums

Drums

Electric Guitar I

Electric Guitar II

Electric Guitar III

Electric Guitar IV

Bass Guitar

29

Drums

Drums

Electric Guitar I

Electric Guitar II

Electric Guitar III

Electric Guitar IV

Bass Guitar

33

Drums

Drums

Electric Guitar I

Electric Guitar II

Electric Guitar III

Electric Guitar IV

Bass Guitar

37

Drums

Drums

Electric Guitar I

Electric Guitar II

Electric Guitar III

Electric Guitar IV

Bass Guitar

41

Drums

Drums

Electric Guitar I

Electric Guitar II

Electric Guitar III

Electric Guitar IV

Bass Guitar

45

Drums

Drums

Electric Guitar I

Electric Guitar II

Electric Guitar III

Electric Guitar IV

Bass Guitar

49

Drums

Drums

Electric Guitar I

Electric Guitar II

Electric Guitar III

Electric Guitar IV

Bass Guitar

Lead Vocal

54

59

64

Drums

Drums

Electric Guitar I

Electric Guitar II

Electric Guitar III

Electric Guitar IV

Bass Guitar

Lead Vocal

69 11

Drums

Drums

Electric Guitar I

Electric Guitar II

Electric Guitar III

Electric Guitar IV

Bass Guitar

Lead Vocal

73

Drums

Drums

Electric Guitar I

Electric Guitar II

Electric Guitar III

Electric Guitar IV

Bass Guitar

Lead Vocal

77

Drums

Drums

Electric Guitar I

Electric Guitar II

Electric Guitar III

Electric Guitar IV

Bass Guitar

Lead Vocal

81

Drums

Drums

Electric Guitar I

Electric Guitar II

Electric Guitar III

Electric Guitar IV

Bass Guitar

Lead Vocal

85

Drums

Drums

Electric Guitar I

Electric Guitar II

Electric Guitar III

Electric Guitar IV

Bass Guitar

89

Drums

Drums

Electric Guitar I

Electric Guitar II

Electric Guitar III

Electric Guitar IV

Bass Guitar

93

Drums

Drums

Electric Guitar I

Electric Guitar II

Electric Guitar III

Electric Guitar IV

Bass Guitar

97

Drums

Drums

Electric Guitar I

Electric Guitar II

Electric Guitar III

Electric Guitar IV

Bass Guitar

Lead Vocal

102 17

Drums

Drums

Electric Guitar I

Electric Guitar II

Electric Guitar III

Electric Guitar IV

Bass Guitar

Lead Vocal

107

Drums

Drums

Electric Guitar I

Electric Guitar II

Electric Guitar III

Electric Guitar IV

Bass Guitar

Lead Vocal

112

117

Drums

Drums

Electric Guitar I

Electric Guitar II

Electric Guitar III

Electric Guitar IV

Bass Guitar

Lead Vocal

121

Drums

Electric Guitar I

Electric Guitar II

Electric Guitar III

Electric Guitar IV

Bass Guitar

Lead Vocal

125

Drums

Drums

Electric Guitar I

Electric Guitar II

Electric Guitar III

Electric Guitar IV

Bass Guitar

Lead Vocal

129

Drums

Drums

Electric Guitar I

Electric Guitar II

Electric Guitar III

Electric Guitar IV

Bass Guitar

Lead Vocal

133

Drums

Drums

Electric Guitar I

Electric Guitar II

Electric Guitar III

Electric Guitar IV

Bass Guitar

137

Drums

Drums

Electric Guitar I

Electric Guitar II

Electric Guitar III

Electric Guitar IV

Bass Guitar

141

Drums

Drums

Electric Guitar I

Electric Guitar II

Electric Guitar III

Electric Guitar IV

Bass Guitar

145

150

Drums

Drums

Electric Guitar I

Electric Guitar II

Electric Guitar III

Electric Guitar IV

Bass Guitar

Lead Vocal

155

160

165

169

Drums

Drums

Electric Guitar I

Electric Guitar II

Electric Guitar III

Electric Guitar IV

Bass Guitar

Lead Vocal

172

Drums

Drums

Electric Guitar I

Electric Guitar II

Electric Guitar III

Electric Guitar IV

Bass Guitar

Lead Vocal

175

Drums

Drums

Electric Guitar I

Electric Guitar II

Electric Guitar III

Electric Guitar IV

Bass Guitar

Lead Vocal

178

Drums

Drums

Electric Guitar I

Electric Guitar II

Electric Guitar III

Electric Guitar IV

Bass Guitar

Lead Vocal

181

Drums

Drums

Electric Guitar I

Electric Guitar II

Electric Guitar III

Electric Guitar IV

Bass Guitar

184

Drums

Drums

Electric Guitar I

Electric Guitar II

Electric Guitar III

Electric Guitar IV

Bass Guitar

188

Drums

Drums

Electric Guitar I

Electric Guitar II

Electric Guitar III

Electric Guitar IV

Bass Guitar

192

Drums

Drums

Electric Guitar I

Electric Guitar II

Electric Guitar III

Electric Guitar IV

Bass Guitar

196

Drums

Drums

Electric Guitar I

Electric Guitar II

Electric Guitar III

Electric Guitar IV

Bass Guitar

200

Drums

Drums

Electric Guitar I

Electric Guitar II

Electric Guitar III

Electric Guitar IV

Bass Guitar

204

Drums

Drums

Electric Guitar I

Electric Guitar II

Electric Guitar III

Electric Guitar IV

Bass Guitar

208

Drums

Drums

Electric Guitar I

Electric Guitar II

Electric Guitar III

Electric Guitar IV

Bass Guitar

211

Drums

Drums

Electric Guitar I

Electric Guitar II

Electric Guitar III

Electric Guitar IV

Bass Guitar

214

Drums

Drums

Electric Guitar I

Electric Guitar II

Electric Guitar III

Electric Guitar IV

Bass Guitar

217

Drums

Drums

Electric Guitar I

Electric Guitar II

Electric Guitar III

Electric Guitar IV

Bass Guitar

220

Drums

Drums

Electric Guitar I

Electric Guitar II

Electric Guitar III

Electric Guitar IV

Bass Guitar

223

Drums

Drums

Electric Guitar I

Electric Guitar II

Electric Guitar III

Electric Guitar IV

Bass Guitar

227

Drums

Drums

Electric Guitar I

Electric Guitar II

Electric Guitar III

Electric Guitar IV

Bass Guitar

231

Drums

Drums

Electric Guitar I

Electric Guitar II

Electric Guitar III

Electric Guitar IV

Bass Guitar

235

Drums

Drums

Electric Guitar I

Electric Guitar II

Electric Guitar III

Electric Guitar IV

Bass Guitar

Lead Vocal

239

244

249

254

259

263

Drums

Drums

Electric Guitar I

Electric Guitar II

Electric Guitar III

Electric Guitar IV

Bass Guitar

Lead Vocal

266

269

Drums

Drums

Electric Guitar I

Electric Guitar II

Electric Guitar III

Electric Guitar IV

Bass Guitar

Lead Vocal

272

Drums

Drums

Electric Guitar I

Electric Guitar II

Electric Guitar III

Electric Guitar IV

Bass Guitar

275

Drums

Drums

Electric Guitar I

Electric Guitar II

Electric Guitar III

Electric Guitar IV

Bass Guitar

279

Drums

Drums

Electric Guitar I

Electric Guitar II

Electric Guitar III

Electric Guitar IV

Bass Guitar

Lead Vocal

283

Drums

Drums

Electric Guitar I

Electric Guitar II

Electric Guitar III

Electric Guitar IV

Bass Guitar

Lead Vocal

287

Drums

Drums

Electric Guitar I

Electric Guitar II

Electric Guitar III

Electric Guitar IV

Bass Guitar

291

Drums

Drums

Electric Guitar I

Electric Guitar II

Electric Guitar III

Electric Guitar IV

Bass Guitar

295

Drums

Drums

Electric Guitar I

Electric Guitar II

Electric Guitar III

Electric Guitar IV

Bass Guitar

299

Drums

Drums

Electric Guitar I

Electric Guitar II

Electric Guitar III

Electric Guitar IV

Bass Guitar

303

Drums

Drums

Electric Guitar I

Electric Guitar II

Electric Guitar III

Electric Guitar IV

Bass Guitar

306

Drums

Led Zeppelin - Wearing And Tearing

♩ = 215,000595

6

11

15

20

25

29

33

37

41

Copyright © 1998 by Me!

V.S.

46

51

58

64

70

75

79

83

87

92

Drums

97

103

110

116

122

126

130

134

138

143

V.S.

149

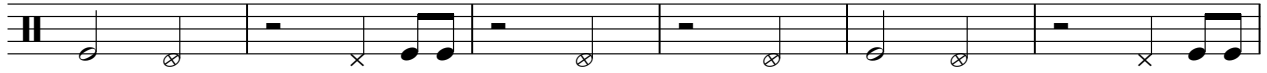

155

162

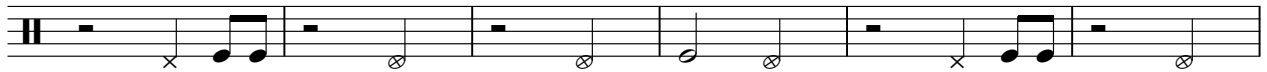

168

172

176

180

184

189

194

198

202

207

212

216

220

223

229

234

239

246

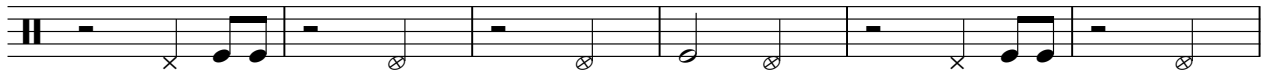

252

258

263

267

271

275

282

287

292

297

302

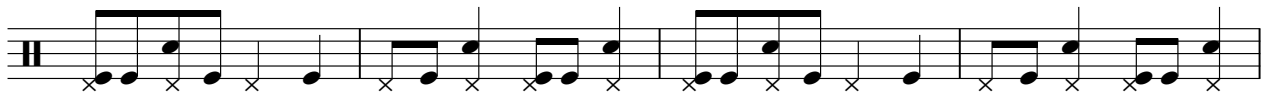

306

Drums

Led Zeppelin - Wearing And Tearing

$\text{♩} = 215,000595$

6

11

16

21

26

30

34

38

43

$\frac{3}{4}$

Copyright © 1998 by Me!

V.S.

2

Drums

48

55

65

73

77

81

85

90

95

102

111

120

124

128

132

136

141

146

155

162

168

172

176

180

184

189

194

199

204

209

213

217

221

226

233

238

247

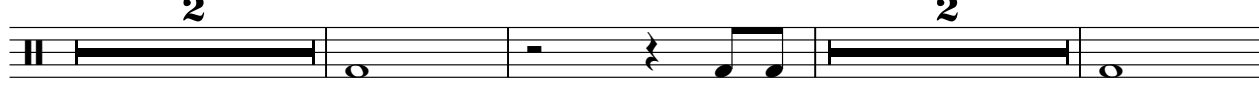

254

260

264

268

272

276

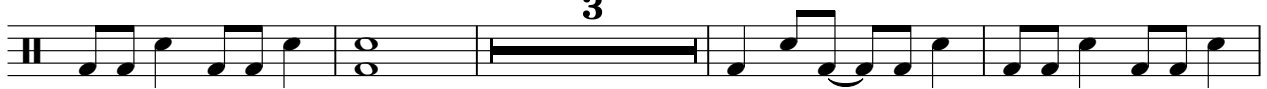

283

288

293

298

303

306

♩ = 215,000595

6

12

17

23

27

31

35

39

43

48

55

63

72

76

80

84

88

93

98

106

114

121

125

129

133

137

142

148

156

165

170

174

178

182

186

191

196

201

207

211

215

219

223

229

234

240

248

257

262

V.S.

266

270

274

278

284

289

294

299

304

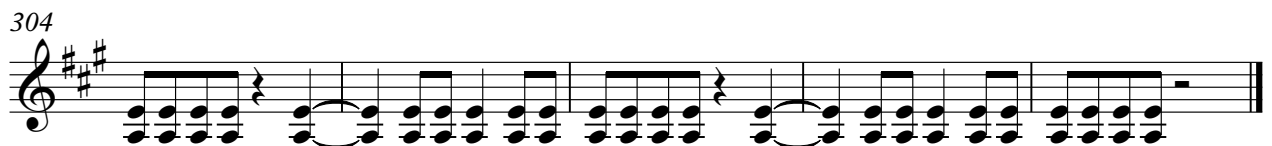

Electric Guitar II

Led Zeppelin - Wearing And Tearing

♩ = 215,000595

5

10

16

22

26

30

34

38

42

Copyright © 1998 by Me!

V.S.

46

52

60

68

74

78

82

86

90

94

156

164

170

174

178

182

186

190

195

201

207

211

215

219

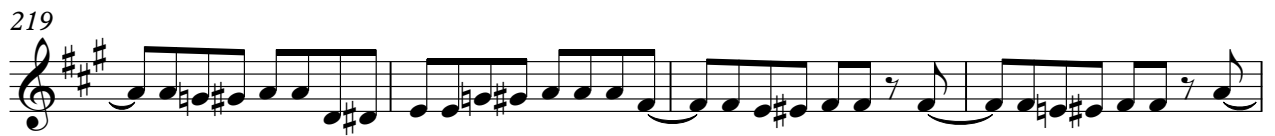

223

228

233

238

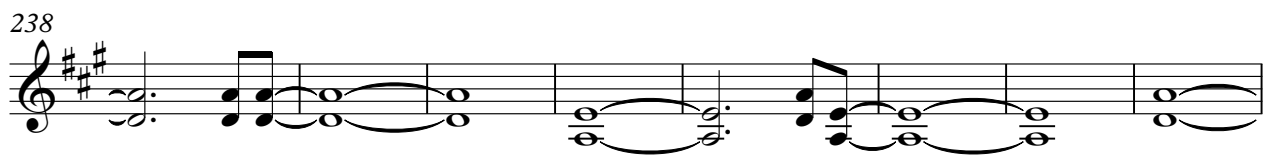

246

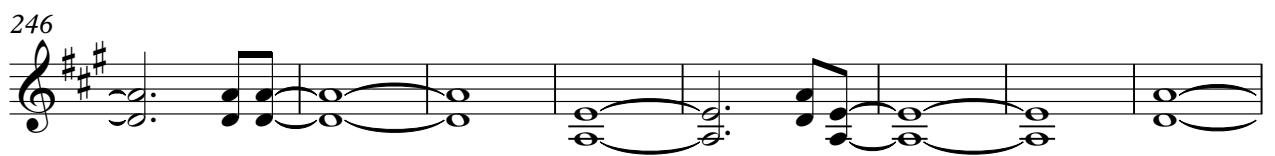

254

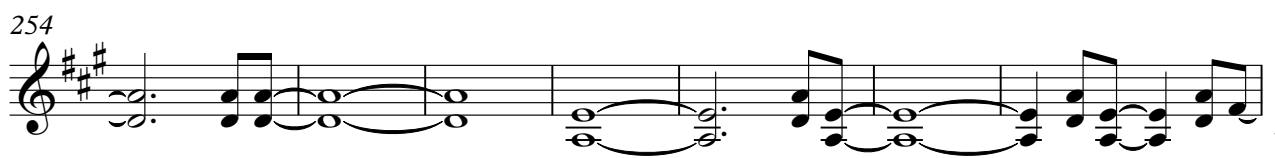

V.S.

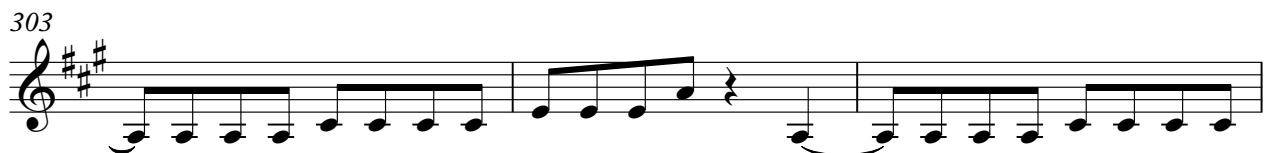

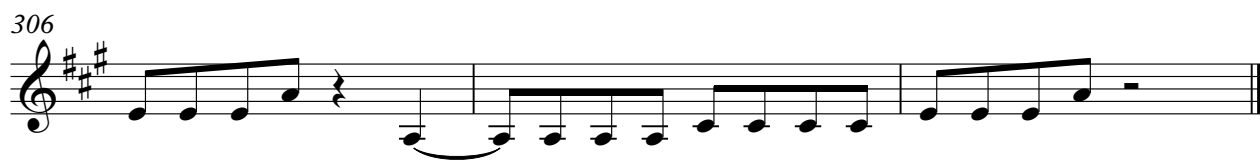

Electric Guitar III

Led Zeppelin - Wearing And Tearing

♩ = 215,000595

5

10

16

22

26

30

34

38

42

Copyright © 1998 by Me!

V.S.

46

52

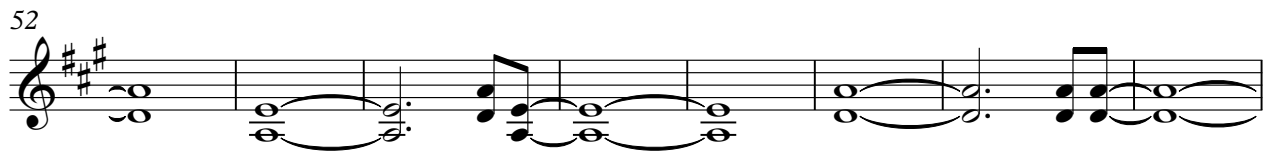

60

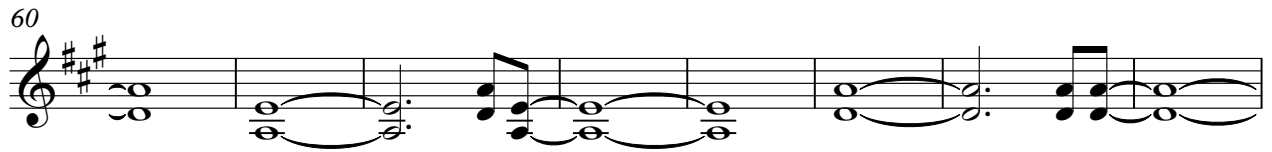

68

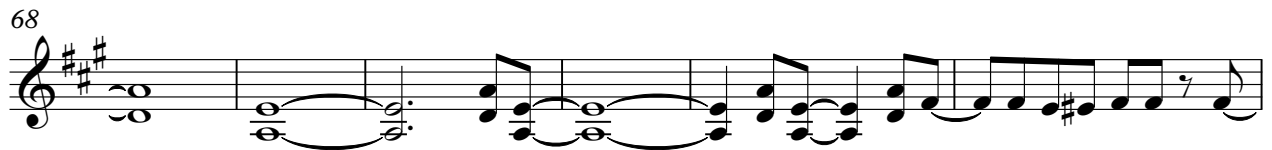

74

78

82

86

90

94

100

108

116

122

126

130

134

138

142

148

V.S.

156

164

170

174

178

182

186

190

195

201

207

211

215

219

223

228

233

238

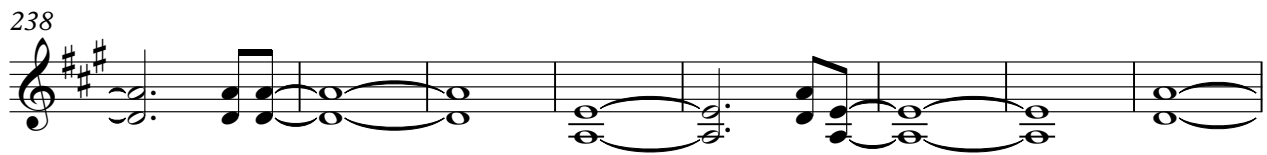

246

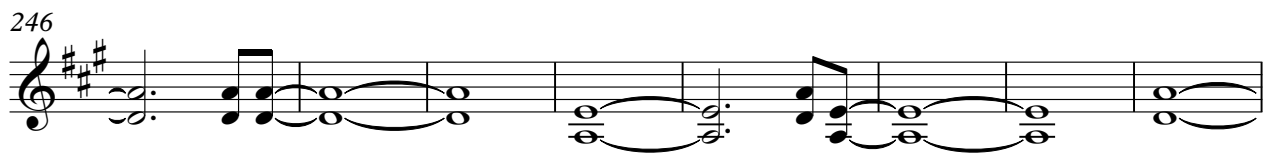

254

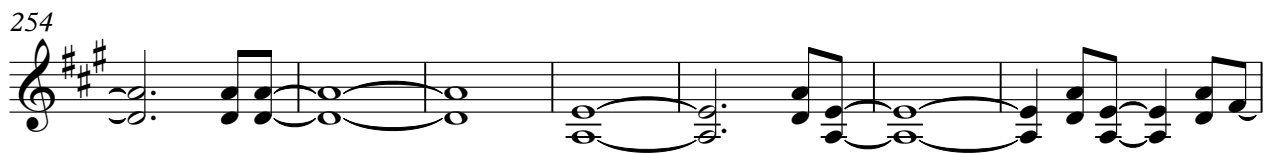

V.S.

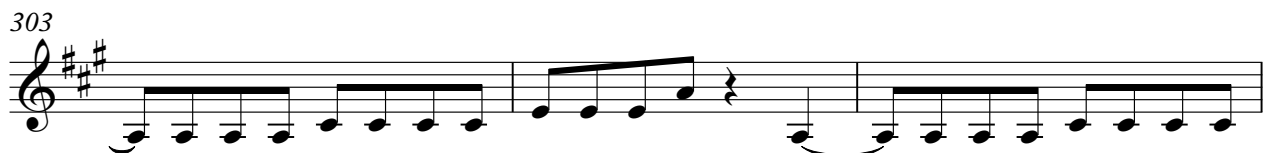

306

Electric Guitar IV

Led Zeppelin - Wearing And Tearing

♩ = 215,000595

6

12

17

23

27

31

35

39

43

Copyright © 1998 by Me!

V.S.

48

55

63

72

76

80

84

88

93

98

106

114

121

125

129

133

137

142

148

156

V.S.

165

170

174

178

182

186

191

196

201

207

211

215

219

223

229

234

240

248

257

262

V.S.

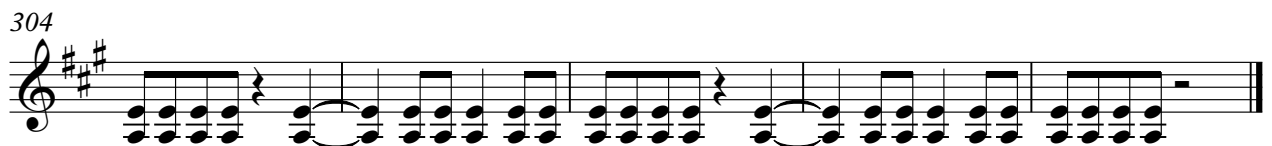

Bass Guitar

Led Zeppelin - Wearing And Tearing

♩ = 215,000595

5

10

16

22

27

31

35

39

43

Copyright © 1998 by Me!

V.S.

47

54

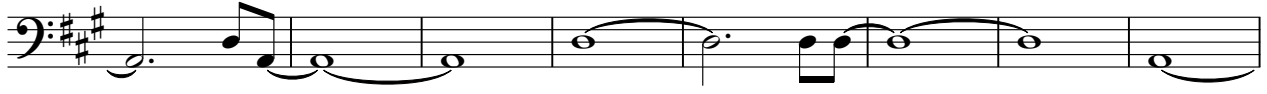

62

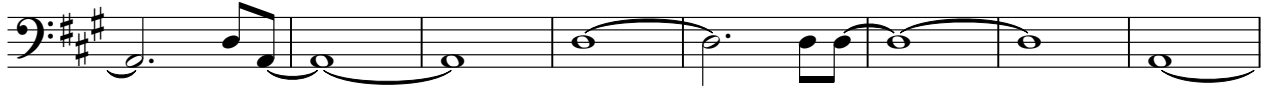

70

75

79

83

87

91

95

102

110

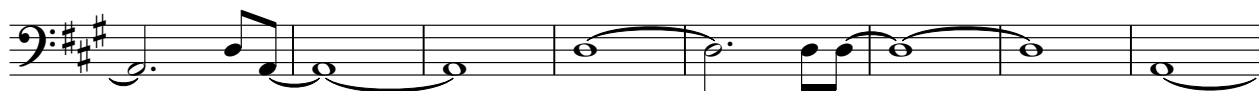

118

123

127

131

135

139

143

150

V.S.

208

212

216

220

224

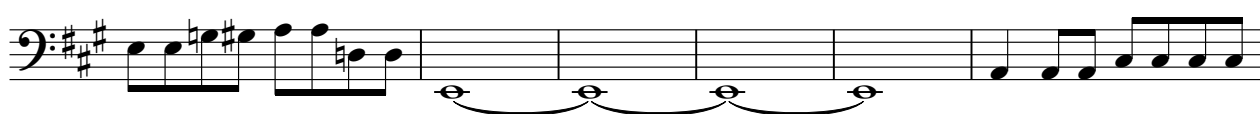

230

234

240

249

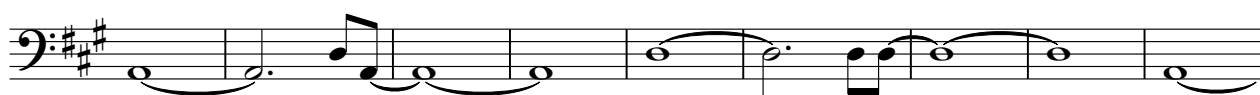

258

V.S.

263

267

271

275

282

288

293

298

303

306

Led Zeppelin - Wearing And Tearing

Lead Vocal

♩ = 215,000595

47

51

57

62

68

73

78

83

12

99

Copyright © 1998 by Me!

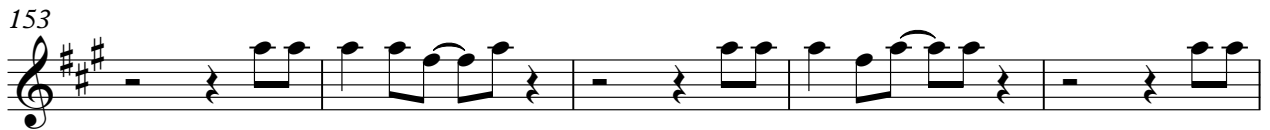
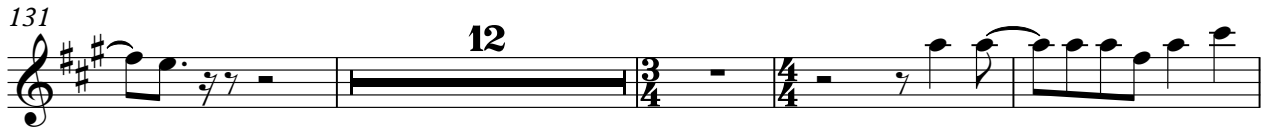
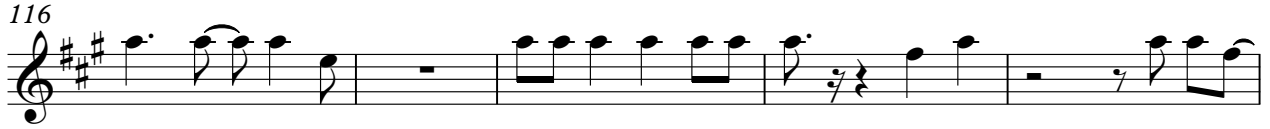
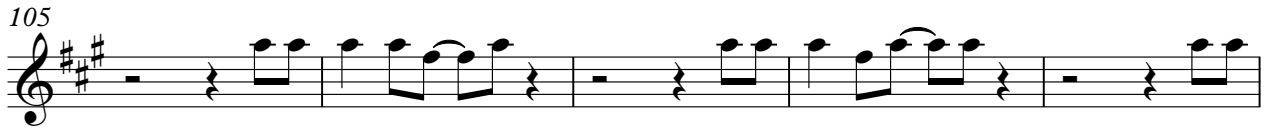

169

174

179

56

239

245

250

256

261

266

270

10

4

Lead Vocal

282

24