

♩ = 90,000092

C#m/C#

Harmonica

FM Synth

Pad 5 (Bowed)

Viola

Harm.

FM

Tape Smp. Str

Pad 5

Vla.

4

Harm.

FM

Tape Smp. Str

Pad 5

Vla.

6

Harm.

FM

Pad 5

Vla.

8

Harm.

FM

Pad 5

Vla.

10

Harm. FM Pad 5 Vla.

12

Harm. FM Pad 5 Vla.

14

Harm.

FM

Tape Smp. Str

Pad 5

Vla.

Solo

16

Sop. Sax.

Harm.

Perc.

H-t. Pno.

Perc. Organ

FM

Tape Smp. Str.

Pad 5

Vla.

Solo

Solo

A/A

C#m/C#

3

18

Sop. Sax.

Harm.

Perc.

H-t. Pno.

Perc. Organ

Pad 5

Vla.

Solo

Solo

F#m/F#

D#7(b9)#

3

19

Sop. Sax.

C#m/C# A/A 3 F#m/F#

Harm.

Perc.

H-t. Pno.

Perc. Organ

Pad 5

Vla.

Solo

Solo

20

Sop. Sax.

Harm.

Perc.

H-t. Pno.

Perc. Organ

Pad 5

Vla.

Solo

Solo

G#7/G# C#m/C#

21

Harm.

Harm.

Perc.

H-t. Pno.

Perc. Organ

Pad 5

Vla.

Solo

Solo

A/A

C#m/C#

3

22

23

Harm.

Harm.

Perc.

H-t. Pno.

Perc. Organ

Pad 5

Vla.

Solo

Solo

A/A

F#m/F#

F#/F#

24

Sop. Sax.

Harm.

Harm.

Perc.

H-t. Pno.

Perc. Organ

FM

Pad 5

Vla.

Solo

Solo

D#7/D#

C#m/C#

25

Sop. Sax.

Harm.

Perc.

H-t. Pno.

Perc. Organ

FM

Pad 5

Vla.

Solo

Solo

A/A

3

3

26

Sop. Sax.

Harm.

Harm.

Perc.

H-t. Pno.

Perc. Organ

FM

Pad 5

Vla.

Solo

Solo

C#m/C#

3

3

3

27

Harm.

Harm.

Perc.

H-t. Pno.

Perc. Organ

FM

Pad 5

Vla.

Solo

F#m/F#

28

Sop. Sax.

Harm.

Harm.

Perc.

H-t. Pno.

Perc. Organ

Band.

FM

Pad 5

Vla.

Solo

Solo

$C\#m/C\#$

29

Sop. Sax.

Harm.

Perc.

H-t. Pno.

Perc. Organ

FM

Pad 5

Vla.

Solo

Solo

A/A

30

Sop. Sax.

Harm. C#m/C#

Perc.

H-t. Pno.

Perc. Organ

FM

Pad 5

Vla.

Solo

Solo

Detailed description of the musical score: The score is for measures 30-33. The key signature is C#m/C#. The Soprano Saxophone part has a melodic line with a long note in measure 31. The Harmonica part is a sustained chord. The Percussion part has a rhythmic pattern with accents. The H-t. Pno. part has a complex texture with a triplet in measure 33. The Perc. Organ part has a melodic line with a long note in measure 31. The FM part has a complex texture with a long note in measure 31. The Pad 5 part has a sustained chord. The Vla. part has a melodic line with a long note in measure 31. The Solo part has a melodic line with a long note in measure 31. The Solo part has a bass line with a triplet in measure 33.

31

Sop. Sax.

Harm.

Perc.

H-t. Pno.

Perc. Organ

FM

Pad 5

Vla.

Solo

Solo

F#m/F#

32

Sop. Sax.

Harm.

Harm.

Perc.

H-t. Pno.

Perc. Organ

FM

Pad 5

Vla.

Solo

Solo

G#3/G#

C#m/C#

3

3

3

3

33

Harm.

Harm.

Perc.

H-t. Pno.

Perc. Organ

FM

Pad 5

Vla.

Solo

Solo

A/A

C#m/C#

3.

3.

34

35

Sop. Sax.

Harm.

Perc.

H-t. Pno.

Perc. Organ

FM

Pad 5

Vla.

Solo

Solo

C#m/C#

A/A

F#m/F#

36

Sop. Sax.

Harm.

Perc.

H-t. Pno.

Perc. Organ

Band.

FM

Pad 5

Vla.

Solo

Solo

G#7/D# C#m/C#

37

Sop. Sax.

Harm.

Harm.

Perc.

H-t. Pno.

Perc. Organ

FM

Pad 5

Vla.

Solo

Solo

3

A/A

C#m/C#

Detailed description of the musical score: The score is for page 25, starting at measure 37. It features a variety of instruments: Sop. Sax., two Harp (Harm.) parts, Percussion (Perc.), H-t. Pno., Perc. Organ, FM, Pad 5, Vla., and two Solo parts. The key signature is C#m/C#. The Sop. Sax. part has a melodic line with slurs and accents. The first Harm. part has a triplet of eighth notes. The H-t. Pno. part has a complex texture with many beamed notes. The Perc. part has a rhythmic pattern with 'x' marks. The Perc. Organ part has a melodic line with slurs. The FM part has a melodic line with slurs. The Pad 5 part has a long, sustained chord. The Vla. part has a melodic line with slurs. The Solo parts have melodic lines with slurs and triplets. The score ends with a C#m/C# chord.

38

Sop. Sax.

Harm.

Harm.

Perc.

H-t. Pno.

Perc. Organ

Band.

FM

Pad 5

Vla.

Solo

Solo

F#m/F#

D#7/D#

3

39

Sop. Sax.

Harm.

Harm.

Perc.

H-t. Pno.

Perc. Organ

FM

Pad 5

Vla.

Solo

Solo

C#m/C#

A/A

F#m/F#

41

Perc.

H-t. Pno.

Perc. Organ

FM

Vla.

Solo

Solo

42

Perc.

H-t. Pno.

Perc. Organ

FM

Vla.

Solo

Solo

Solo

43

Perc. H-t. Pno. Perc. Organ Band FM Vla. Solo Solo Solo

44

Harm.

Perc.

H-t. Pno.

Perc. Organ

Band.

FM

Vla.

Solo

Solo

Solo

45

Harm.

Perc.

H-t. Pno.

Perc. Organ

FM

Solo

Solo

46

Harm.

Perc.

H-t. Pno.

Perc. Organ

Band.

FM

Solo

Solo

47

Harm.

Perc.

H-t. Pno.

Perc. Organ

FM

Solo

Solo

48

Harm.

Harm.

Perc.

H-t. Pno.

Perc. Organ

FM

Pad 5

Solo

Solo

Solo

Detailed description of the musical score: The score is for measures 48 through 51. It features a complex arrangement of instruments. The top two staves are labeled 'Harm.' (Harm. 1 and Harm. 2). The third staff is 'Perc.' (Percussion), showing a rhythmic pattern with 'x' marks. The fourth staff is 'H-t. Pno.' (H-t. Piano), with a treble and bass clef. The fifth staff is 'Perc. Organ' (Percussion Organ) in bass clef. The sixth staff is 'FM' (FM Synthesizer) in treble and bass clef. The seventh staff is 'Pad 5' (Pad 5) in treble clef. The bottom three staves are labeled 'Solo' (Solo 1, Solo 2, Solo 3). Measure 48 starts with a treble clef and a key signature of one sharp (F#). Measure 49 has a treble clef and a key signature of one flat (Bb). Measure 50 has a treble clef and a key signature of one sharp (F#). Measure 51 has a treble clef and a key signature of one flat (Bb). A triplet of eighth notes is marked with a '3' in measure 50. The Solo parts feature sustained chords and rhythmic patterns.

49

Harm. 

Harm. 

Perc. 

H-t. Pno. 

Perc. Organ 

FM 

Pad 5 

Vla. 

Solo 

Solo 

Solo 

A/A

50

Harm.

Harm.

C#m/C#

Perc.

H-t. Pno.

Perc. Organ

Band.

FM

Pad 5

Vla.

Solo

Solo

Solo

51

Harm.

Harm.

Perc.

H-t. Pno.

Perc. Organ

FM

Pad 5

Vla.

Solo

Solo

Solo

F#m/F#

52

Sop. Sax.

Harm.

Harm.

Perc.

H-t. Pno.

Perc. Organ

Band.

FM

Pad 5

Vla.

Solo

Solo

Solo

Chord symbols: G#7/G#, D#/D#, C#m/C#

Annotations: 3, 3, 3

53

Sop. Sax. A/A

Harm.

Perc.

H-t. Pno.

Perc. Organ

FM

Tape Smp. Str

Pad 5

Vla.

Solo

Solo

3

54

Sop. Sax.

Harm.

Perc.

H-t. Pno.

Perc. Organ

Band.

FM

Tape Smp. Str

Pad 5

Vla.

Solo

Solo

Solo

C#m/C#

3

55

Sop. Sax.

Harm.

Perc.

H-t. Pno.

Perc. Organ

Band.

FM

Tape Smp. Str

Pad 5

Vla.

Solo

Solo

Solo

F#m/F#

56

Sop. Sax.

Harm.

Harm.

Perc.

H-t. Pno.

Perc. Organ

Band.

FM

Tape Smp. Str

Pad 5

Vla.

Solo

Solo

G#7/G#

C#m/C#

G#1+5/G#

Detailed description of the musical score: The score is for page 44, starting at measure 56. It features a variety of instruments and parts. The Soprano Saxophone (Sop. Sax.) plays a melodic line with eighth and sixteenth notes. The two Harm. parts provide harmonic support, with the top one playing chords and the bottom one playing a bass line. The Percussion (Perc.) part includes a complex rhythmic pattern with various drum sounds. The H-t. Pno. part features a dense texture of chords and arpeggios. The Perc. Organ part adds a unique timbre with its characteristic sound. The Band part consists of multiple staves with various rhythmic patterns. The FM (Frequency Modulation) part uses complex chordal structures. The Tape Smp. Str part features a melodic line with a tape delay effect. The Pad 5 part provides a sustained harmonic background. The Vla. (Violin) part plays a melodic line with a tape delay effect. The two Solo parts provide a rhythmic foundation with eighth notes. The key signature changes from G#7/G# to C#m/C#.

57

Harm.

Harm.

Perc.

H-t. Pno.

Perc. Organ

FM

Tape Smp. Str

Pad 5

Vla.

Solo

A/A

C#m/C#

3

58

Harm.

Harm.

Perc.

H-t. Pno.

Perc. Organ

Band.

FM

Pad 5

Vla.

Solo

Solo

F#m/F#

G#7/G#

G#1+5/G#

59

Sop. Sax.

Harm.

Perc.

H-t. Pno.

Perc. Organ

FM

Pad 5

Vla.

Solo

Solo

C#m/C# A/A F#m/F#

60

Sop. Sax.

Harm.

Perc.

H-t. Pno.

Perc. Organ

Band.

FM

Pad 5

Vla.

Solo

Solo

D[#]/D[#] C[#]m/C[#]

3

3

61

Sop. Sax.

Harm.

Harm.

Perc.

H-t. Pno.

Perc. Organ

FM

Pad 5

Vla.

Solo

Solo

A/A

C#m/C#

3

62

Sop. Sax.

Harm.

Harm.

Perc.

H-t. Pno.

Perc. Organ

Band.

FM

Pad 5

Vla.

Solo

Solo

F#m/F#

D#/D#

G#7/G#

C#m/C#

3

63

Sop. Sax.

Harm.

Harm.

Perc.

H-t. Pno.

Perc. Organ

Band.

FM

Tape Smp. Str.

Pad 5

Vla.

Solo

Solo

A/A

F#m/F#

64

Sop. Sax.

Harm.

Harm.

Perc.

H-t. Pno.

Perc. Organ

Band.

FM

Pad 5

Vla.

Solo

Solo

D#7/D#

C#/C#

Detailed description of the musical score: The score is for page 52, starting at measure 64. It features a variety of instruments: Sopranino Saxophone, Harmonica (two parts), Percussion, Horn and Trumpet Piano, Percussion Organ, Band, Fiddle Mandolin, Pad 5, Viola, and two Solo parts. The key signature has one sharp (F#). The chord progression is D#7/D# and C#/C#. The percussion part is highly rhythmic with many accents and syncopation. The Solo parts have melodic lines with some triplets. The Band and FM parts provide harmonic support with complex rhythmic patterns.

65

Perc.

H-t. Pno.

Perc. Organ

FM

Vla.

Solo

Solo

66

Perc.

H-t. Pno.

Perc. Organ

FM

Vla.

Solo

Solo

Solo

Downloaded from MusicNotesLib.com Perfect notes and guitar tabs searcher

67

Perc. H-t. Pno. Perc. Organ Band FM Vla. Solo Solo Solo

68

Harm.

Perc.

H-t. Pno.

Perc. Organ

Band.

FM

Vla.

Solo

Solo

Solo

- Harm.:** Harp part with treble and bass clefs, featuring arpeggiated chords and a triplet in the bass line.
- H-t. Pno.:** Harp and Tenor Piano part with treble and bass clefs, featuring arpeggiated chords and a triplet in the bass line.
- FM:** Fretted Mandolin part with treble and bass clefs, featuring arpeggiated chords.

70

Harm.

Perc.

H-t. Pno.

Perc. Organ

Band.

FM

Solo

Solo

3

71

Harm.

Perc.

H-t. Pno.

Perc. Organ

FM

Tape Smp. Str

Solo

Solo

72

The musical score consists of the following parts:

- Perc. (third staff):** Features a rhythmic pattern with 'x' marks above the notes, indicating a specific percussive effect.
- H-t. Pno. (fourth staff):** A grand piano part with chords and a triplet in the lower register.
- Perc. Organ (fifth staff):** A bass line with a melodic contour.
- Pad 5 (seventh staff):** A single note with a sharp sign.

73

Harm.

Harm.

Perc.

H-t. Pno.

Perc. Organ

FM

Pad 5

Vla.

Solo

Solo

Solo

A/A

A1+5/A

3

74

Harm.

C#m/C#

Perc.

H-t. Pno.

Perc. Organ

Band.

FM

Pad 5

Vla.

Solo

Solo

3

75

Harm.

Harm.

Perc.

H-t. Pno.

Perc. Organ

Band.

FM

Pad 5

Vla.

Solo

Solo

F#m/F#

3

76

Sop. Sax.

Harm.

Harm.

Perc.

H-t. Pno.

Perc. Organ

Band.

FM

Pad 5

Vla.

Solo

Solo

Solo

Chord symbols: G#7/G#, G#1+5/G#, C#m/C#

Measure numbers: 76, 77, 78, 79

Tempo/Style: 3/4

77

- Perc.:** Rhythmic accompaniment with various patterns and accents.
- Vla.:** Viola accompaniment with chords.

78

Sop. Sax.

Harm.

Perc.

H-t. Pno.

Perc. Organ

Band.

FM

Tape Smp. Str

Pad 5

Vla.

Solo

Solo

C#m/C#

Detailed description of the musical score: The score is for page 66, starting at measure 78. It features a complex arrangement of instruments. The Soprano Saxophone (Sop. Sax.) plays a melodic line with a slur over measures 78-81. The Harmonica (Harm.) part is mostly silent. The Percussion (Perc.) part has a rhythmic pattern with 'x' marks above the notes. The Hybrid Piano (H-t. Pno.) part has a complex texture with a triplet in measure 81. The Percussion Organ (Perc. Organ) part has a melodic line. The Band part has a rhythmic pattern. The FM (Frequency Modulation) part has a complex texture. The Tape Sampled String (Tape Smp. Str) part has a melodic line. The Pad 5 part has a sustained chord. The Viola (Vla.) part has a rhythmic pattern. The Solo part has a melodic line with a triplet in measure 81. The Solo part has a rhythmic pattern. The key signature is C#m/C#.

79

Sop. Sax.

Harm.

Perc.

H-t. Pno.

Perc. Organ

FM

Tape Smp. Str

Pad 5

Vla.

Solo

Solo

F#m/F#

F#/F#

3

80

Sop. Sax.

Harm.

Harm.

Perc.

H-t. Pno.

Perc. Organ

FM

Tape Smp. Str

Pad 5

Vla.

Solo

Solo

D#7/10#

81

Harm. C#m/C# A/A C#m/C#

Perc.

H-t. Pno.

Perc. Organ

FM

Pad 5

Vla.

Solo

Solo

3

3

82

Harm. $F^{\#}m/F^{\#}$ $G^{\#}7/G^{\#}$ 3 $C^{\#}m/C^{\#}$

Harm.

Perc.

H-t. Pno.

Perc. Organ

Band.

FM

Pad 5

Vla.

Solo

Solo

83

Sop. Sax.

Harm.

Perc.

H-t. Pno.

Perc. Organ

FM

Pad 5

Vla.

Solo

Solo

A/A

F#m/F#

84

Sop. Sax.

Harm.

Perc.

H-t. Pno.

Perc. Organ

Band.

FM

Pad 5

Vla.

Solo

Solo

G#7/G#

C#m/C#

3

3

85

Sop. Sax.

Harm.

Harm.

Perc.

H-t. Pno.

Perc. Organ

Band.

FM

Pad 5

Vla.

Solo

Solo

A/A

C#m/C#

3

3

3

3

86

Sop. Sax.

Harm.

Harm.

Perc.

H-t. Pno.

Perc. Organ

Band.

FM

Pad 5

Vla.

Solo

Solo

F#m/F#

G#7/G#

G#1+5/G#

C#m/C#

3

87

Sop. Sax.

Harm.

Harm.

Perc.

H-t. Pno.

Perc. Organ

Band.

FM

Pad 5

Vla.

Solo

Solo

A/A

F#m/F#

88

Sop. Sax.

Harm.

Harm.

Perc.

H-t. Pno.

Perc. Organ

FM

Pad 5

Vla.

Solo

Solo

Chord symbols: $G^{\#3}/G^{\#}$, $C^{\#m}/C^{\#}$

89

Sop. Sax.

Harm.

Perc.

H-t. Pno.

Perc. Organ

FM

Tape Smp. Str

Pad 5

Vla.

Solo

Solo

Solo

A/A

C#m/C#

3

3

3

90

Sop. Sax. Harm. Perc. H-t. Pno. Perc. Organ FM Tape Smp. Str Pad 5 Vla. Solo Solo Solo

F#m/F# G#1+5/G# G#7/G# C#m/C#

3

91

Sop. Sax.

Harm.

Harm.

Perc.

H-t. Pno.

Perc. Organ

FM

Tape Smp. Str

Pad 5

Vla.

Solo

Solo

Solo

A/A

F#m/F#

92

Sop. Sax.

Harm.

Harm.

Perc.

H-t. Pno.

Perc. Organ

FM

Tape Smp. Str

Pad 5

Vla.

Solo

Solo

Solo

Chords: $G\#\#7/G\#\#$, $C\#\#m/C\#\#$

93

Sop. Sax.

Harm.

Perc.

H-t. Pno.

Perc. Organ

Band.

FM

Tape Smp. Str

Pad 5

Vla.

Solo

Solo

Solo

A/A

C#m/C#

3

3

3

94

Sop. Sax.

Harm.

Perc.

H-t. Pno.

Perc. Organ

Band.

FM

Tape Smp. Str

Pad 5

Vla.

Solo

Solo

Solo

F#m/F# G#7/G# C#m/C#
C#/C#

95

Sop. Sax.

Harm.

Harm.

Perc.

H-t. Pno.

Perc. Organ

Band.

FM

Tape Smp. Str

Pad 5

Vla.

Solo

Solo

Solo

3 A/A F#m/F#

96

Sop. Sax.

Harm.

Harm.

Perc.

H-t. Pno.

Perc. Organ

Band.

FM

Tape Smp. Str

Pad 5

Vla.

Solo

Solo

Solo

Chord symbols: G#7/G#, D#/D#, C#m/C#

Rehearsal mark: 3

97

Perc.

H-t. Pno.

Perc. Organ

FM

Vla.

Solo

Solo

98

Perc.

H-t. Pno.

Perc. Organ

FM

Vla.

Solo

Solo

Solo

Detailed description of the musical score: The score is for measures 98-101. The Percussion part (Perc.) features a complex rhythmic pattern with 'x' marks above the staff. The H-t. Pno. part consists of two staves with chords and a triplet in the right hand. The Perc. Organ part has a bass line with notes and rests, and a treble staff with chords. The FM part has a bass line with chords and a treble staff with chords. The Vla. part has a single staff with chords. The three Solo parts are in the treble clef: the first has a melodic line with slurs, the second has a similar melodic line, and the third has a steady eighth-note accompaniment.

99

The score is organized into several systems:

100

Harm.

Perc.

H-t. Pno.

Perc. Organ

Band.

FM

Pad 5

Vla.

Solo

Solo

Solo

101

Harm.

Perc.

H-t. Pno.

Perc. Organ

FM

Pad 5

Vla.

Solo

Solo

102

Harm.

Perc.

H-t. Pno.

Perc. Organ

FM

Pad 5

Vla.

Solo

3

103

Harm.

Perc.

H-t. Pno.

Perc. Organ

FM

Pad 5

Vla.

Solo

104

Harm.

Perc.

H-t. Pno.

Perc. Organ

FM

Pad 5

Vla.

Solo

105

Harm.

Perc.

H-t. Pno.

Perc. Organ

FM

Pad 5

Vla.

Solo

Soprano Saxophone

♩ = 90,00092

7 8

17

20 3 3 2

24 3 3

28 3 3

31 3

33

36

38

40 3 3 3 4

Soprano Saxophone

48 **3**

53 **3**

55

57

60

62

64 **3** **4**

72 **3**

77 **3**

79

81

85

88

90

92

94

96

104

Harmonica

♩ = 90,000092

7 8

17 2 3

22 3

24 3

27 3

29 3 3

34

37 3 3

40 3 4

41

84

88

92

96

100

Harmonica

♩ = 90,000092

C#m/C#

5

9

13

17 A/A C#m/C# F#m/D#m/C#m/C# A/A F#m/D#m/C#m/C# A/A C#m/C#

22 F#m/D#m/C#m/C# A/A F#m/D#m/C#m/C# A/A C#m/C# F#m/F#

28 G#m/F#m/C#m/C# A/A C#m/C# F#m/F# G#m/F#m/C#m/C#

33 A/A C#m/C# F#m/D#m/C#m/C# A/A F#m/D#m/C#m/C# A/A C#m/C#

38 F#m/D#m/C#m/C# A/A F#m/D#m/C#m/C# **3**

Harmonica

44

47

49

A/A C#m/C# F#m/D#m/C# A/A C#m/C# F#m/F#

56

G#7/G# C#m/C# A/A C#m/C# F#m/G#7/G#m/C# A/A F#m/G#7/G#m/C#

61

A/A C#m/C# F#m/D#m/C# A/A F#m/D#m/C#

3

68

71

73

A/A C#m/C# F#m/D#m/C# A/A C#m/C# F#m/F#

80

G#7/G# C#m/C# A/A C#m/C# F#m/G#7/G#m/C# A/A F#m/G#7/G#m/C#

85

A/A C#m/C# F#m/G#7/G#m/C# A/A F#m/G#7/G#m/C# A/A C#m/C#

Harmonica

3

90 F#m/C# A/A F#m/C# A/A C#m/C# F#m/C# A/A F#m/F#

96 F#m/C#

102

104

Percussion

♩ = 90,000092

7

8

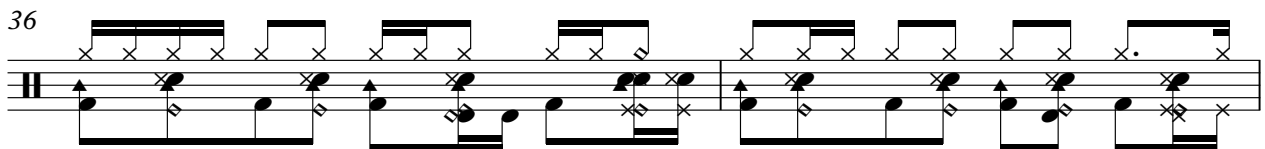
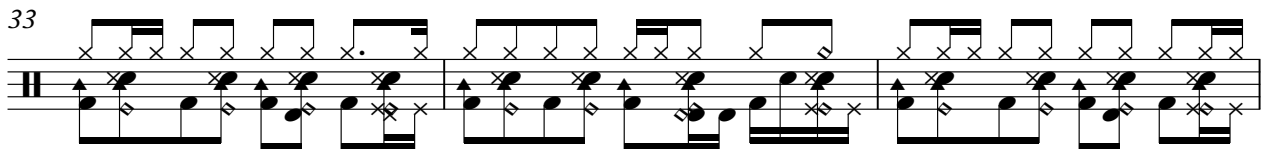
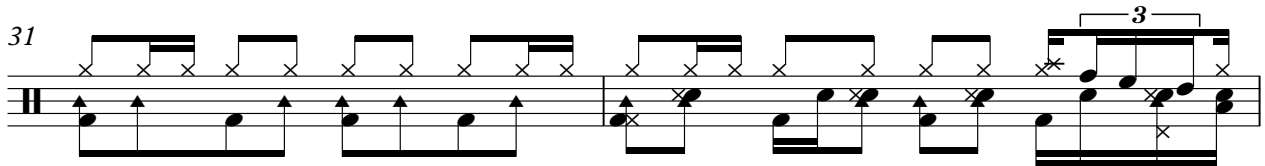
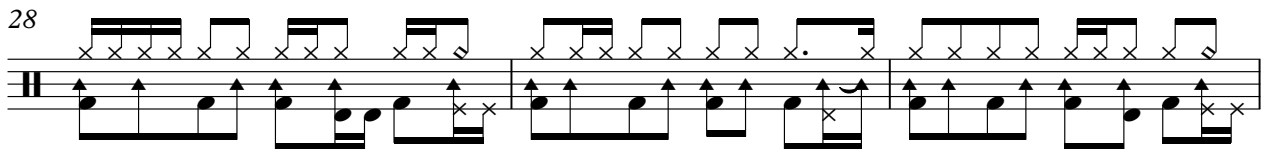
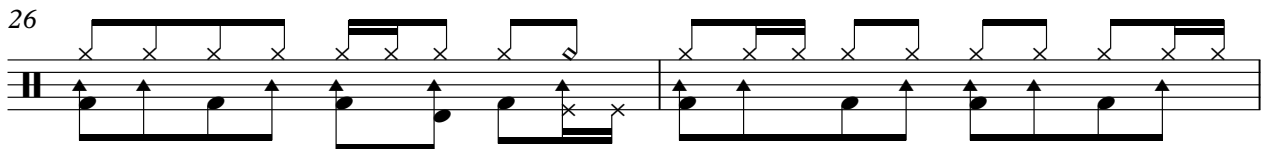
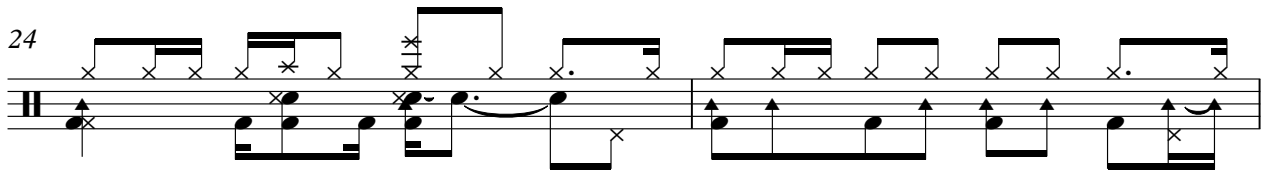
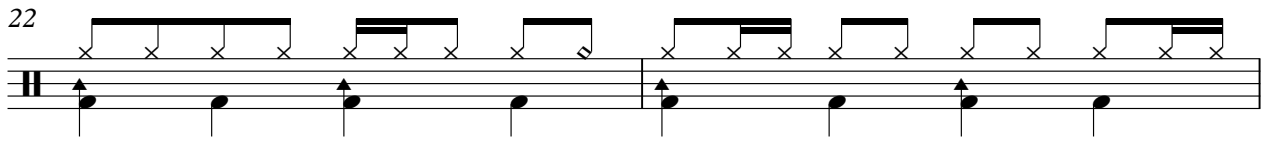
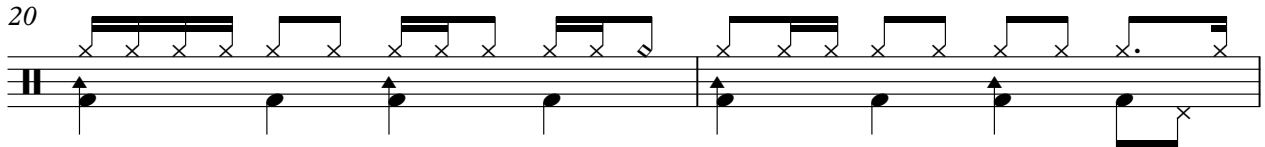
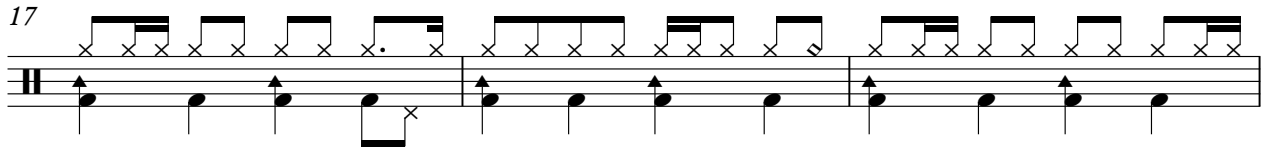
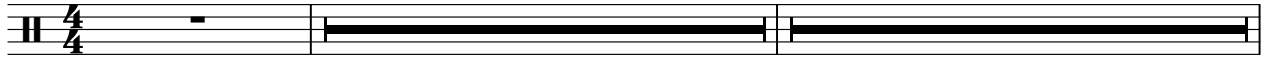

V.S.

38

40

43

45

47

49

52

55

57

60

62

64

67

69

71

73

76

79

81

84

V.S.

Honky-tonk Piano

♩ = 90,00092

7 8

17

19

21

23

25

3

3

V.S.

2 Honky-tonk Piano

27

29

31

33

35

37

Honky-tonk Piano

3

V.S.

4

Honky-tonk Piano

Honky-tonk Piano

6 Honky-tonk Piano

75

77

79

81

82

84

Honky-tonk Piano

8
97
Honky-tonk Piano

99

101

103

105

Percussive Organ

♩ = 90,000092

7 8

17

19

21

23

25

V.S.

Percussive Organ

28

31

33

35

37

39

41

44

47

49

52

55

57

V.S.

59

61

63

65

68

71

73

76

79

81

84

86

88

V.S.

Bandoneon

♩ = 90,000092

50

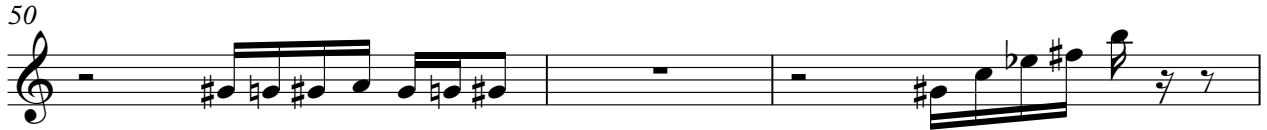

53

56

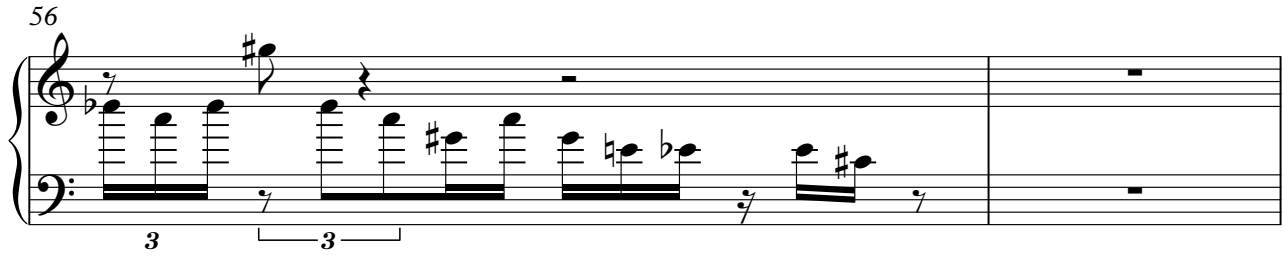

58

61

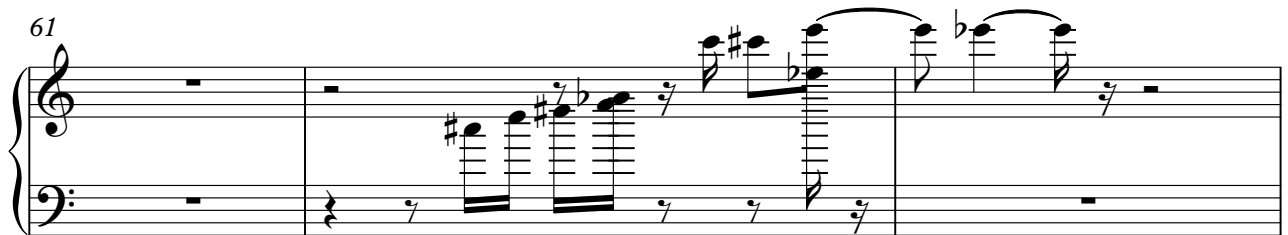

64

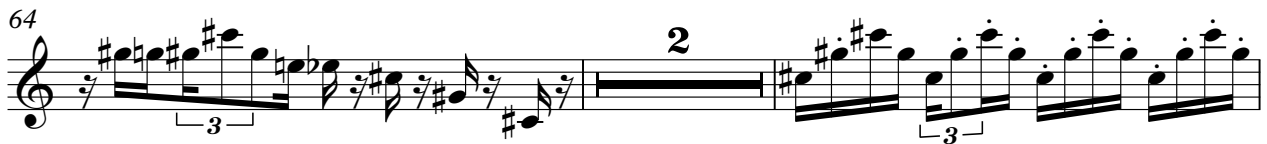

68

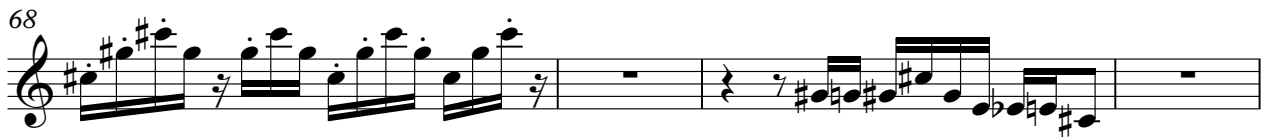

72

76

80

84

86

88

94

96

100

104

FM Synth

♩ = 90,000092

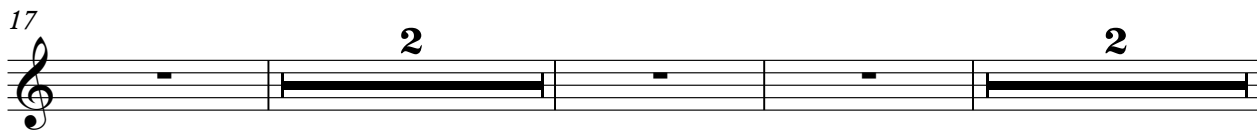

2

24

FM Synth

27

29

31

33

35

37 FM Synth

39

41

43

45

47

4

49

FM Synth

51

53

55

57

59

61 FM Synth

63

65

67

69

71

6 73 FM Synth

75

77

79

81

83

85 FM Synth

87

89

91

93

95

V.S.

8
97

FM Synth

99

101

103

105

Tape Sampler Keyboard [Strings]

♩ = 90,000092

5

9

6

6

18

2

2

25

3

3

33

2

2

40

3

4

49

3

3

56

58

2

Tape Sampler Keyboard [Strings]

64

3 3

72

3

80

2

84

2

90

92

3

94

96

3 4

104

2

Pad 5 (Bowed)

♩ = 90,00092

8

13

17

20

24

28

32

34

37

V.S.

Pad 5 (Bowed)

81

84

88

90

93

96

100

105

Viola

♩ = 90,000092

5

9

14

18

20

22

24

27

29

V.S.

Viola

31

33

35

37

39

41

43

48

51

53

Viola

55

57

59

61

63

65

67

72

An empty musical staff for measure 72, consisting of a single five-line staff with a bass clef.

Viola

73

75

77

79

81

83

85

87

89

91

Viola

93

95

97

99

104

Solo

♩ = 90,000092

7 5

16

20

22

25

28

31

34

37

40

42

44

48

52

53

56

60

62

65

68

V.S.

4

Solo

96

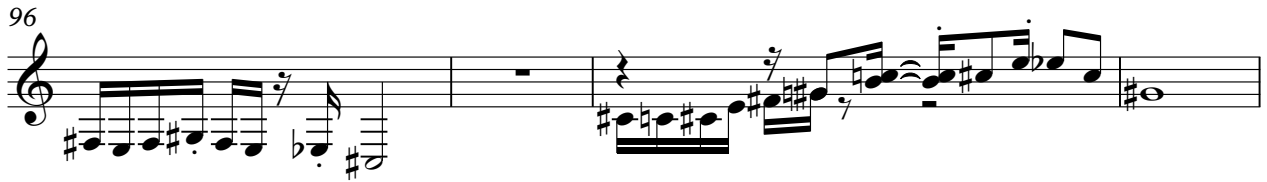

100

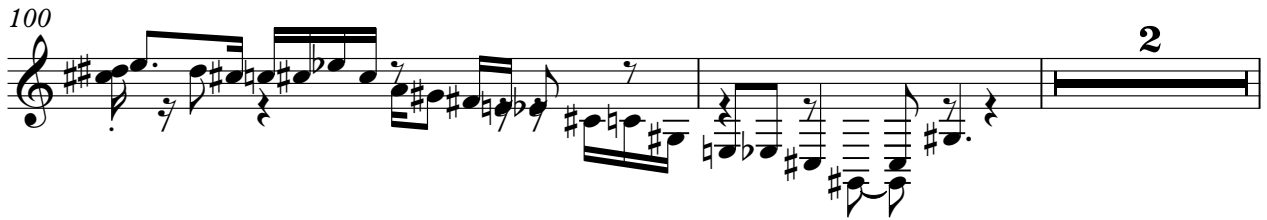

2

104

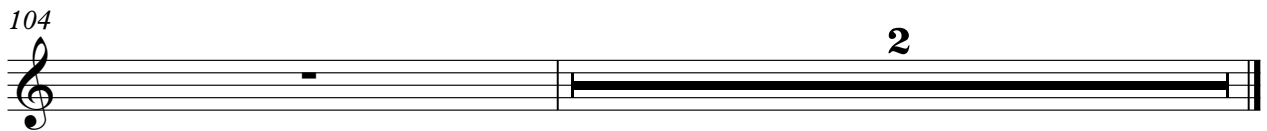

2

Solo

♩ = 90,000092

98 Solo 3

100 3

104 2

Solo

♩ = 90,000092

7 8

17

17

19

19

21

21

23

23

25

25

27

27

29

29

31

31

33

33

V.S.

35

37

39

41

43

45

47

49

51

53

55 

57 

59 

61 

63 

65 

67 

69 

71 

73 

V.S.

95

97

99

101

103

105