

♩ = 76,000069

Electric Guitar

Upright Bass

Lead 2 (Sawtooth)

FX 6 (Goblins)

FX 6 (Goblins)

♩ = 76,000069  
C#/C#

Contrabass

10

E. Gtr.  
U. Bass  
E. Bass  
Lead 2  
FX 6  
FX 6  
Cb.

12

Lead 2  
FX 6  
Cb.  
Solo

13

Lead 2

FX 6

Cb.

Solo

14

Lead 2

FX 6

FX 6

Cb.

Solo

Solo

Solo

F#/F#

15

Lead 2

FX 6

FX 6

Cb.

Solo

Solo

Solo

C#/C#

G#/G#

1. **Lead 2**: A melodic line in the upper register, starting with a treble clef and a key signature of two sharps (F# and C#). It features a series of eighth and sixteenth notes, some with slurs and ties.   
2. **FX 6**: Two staves. The top one has a treble clef and contains a few notes with a long slur. The bottom one has a treble clef and contains a series of chords, with the notes C# and C# indicated above the staff.   
3. **Cb.**: A bass line in the lower register, starting with a bass clef. It consists of a series of chords, each with a dot above the notes, indicating a specific technique or articulation.   
4. **Solo**: Three staves. The top one has a treble clef and contains a melodic line with a triplet of eighth notes. The middle one has a treble clef and contains a series of chords. The bottom one has a treble clef and contains a series of chords, some with a long slur.   
5. **Chord Markings**: The text "C#/C#" and "G#/G#" is placed above the FX 6 staves, indicating the chords being played.

18

Lead 2

FX 6

FX 6

Cb.

Solo

Solo

Solo

F#/F#

19

Lead 2

FX 6

FX 6

Cb.

Solo

Solo

Solo

C#/C#

G#/G#

20

Lead 2

FX 6

FX 6

Cb.

Solo

Solo

Solo

C#7/G#

C#/C#

21

Lead 2

FX 6

FX 6

Cb.

Solo

Solo

Solo

F#/F#

Detailed description of the musical score: The score is for page 11, starting at measure 21. It consists of seven staves. The first staff, 'Lead 2', is in treble clef and contains a complex melodic line with many accidentals (sharps, naturals, and flats) and slurs. The second staff, 'FX 6', is in treble clef and contains a few notes at the beginning followed by a rest. The third staff, 'FX 6', is in treble clef and contains a rest for most of the measure, with a chord symbol 'F#/F#' written above it. The fourth staff, 'Cb.', is in bass clef and contains a rhythmic pattern of notes with accents. The fifth staff, 'Solo', is in treble clef and contains a melodic line with a slur and some accidentals. The sixth staff, 'Solo', is in treble clef and contains a few notes at the beginning followed by a rest. The seventh staff, 'Solo', is in treble clef and contains a melodic line with a slur and many accidentals.

22

Lead 2

FX 6

FX 6

G#/G# C#/C#

Cb.

Solo

Solo

Solo

Detailed description of the musical score: The score is for guitar and consists of seven staves. The first staff, 'Lead 2', is in treble clef and starts at measure 22. It features a melodic line with various accidentals (sharps, flats, naturals) and rests. The second staff, 'FX 6', is also in treble clef and contains block chords and some melodic fragments. The third staff, another 'FX 6', is mostly empty with a few notes and is annotated with 'G#/G#' and 'C#/C#' above it. The fourth staff, 'Cb.', is in bass clef and contains a series of rhythmic patterns represented by vertical lines with dots above them. The fifth staff, 'Solo', is in treble clef and contains a melodic line with many slurs and ties. The sixth staff, 'Solo', is in treble clef and contains block chords and some melodic fragments. The seventh staff, 'Solo', is in treble clef and contains block chords and some melodic fragments.

23

Lead 2

FX 6

FX 6

Cb.

Solo

Solo

F#/F#

24

Lead 2

FX 6

FX 6

Cb.

Solo

Solo

G#/G#

Detailed description of the musical score: The score is for guitar and consists of two systems, measures 23 and 24. Each system has five staves: Lead 2 (treble clef), FX 6 (treble clef), FX 6 (treble clef), Cb. (bass clef), and Solo (treble clef). Measure 23: Lead 2 has a complex melodic line with many beamed notes and a double bar line with a repeat sign. FX 6 (top) has a chordal accompaniment with a sharp sign. FX 6 (bottom) has a rhythmic pattern of eighth notes. Cb. has a bass line with a double bar line. Solo (top) has a melodic line with a double bar line. Solo (bottom) has a melodic line with a double bar line. Measure 24: Lead 2 has a melodic line with a double bar line and a repeat sign. FX 6 (top) has a chordal accompaniment with a sharp sign. FX 6 (bottom) has a rhythmic pattern of eighth notes. Cb. has a bass line with a double bar line. Solo (top) has a melodic line with a double bar line. Solo (bottom) has a melodic line with a double bar line. Chord changes are indicated by 'F#/F#' in measure 23 and 'G#/G#' in measure 24.

25

Perc.

U. Bass

H-t. Pno.

H-t. Pno.

FX 6

FX 6 C#/C#

Cb.

Solo

Solo

3

26

Fl.

Perc.

E. Gtr.

E. Bass

H-t. Pno.

H-t. Pno.

S. Bass

Lead 2

FX 6

FX 6

Cb.

Solo

Solo

27

Fl.

Perc.

E. Gtr.

E. Bass

H-t. Pno.

H-t. Pno.

S. Bass

Lead 2

FX 6

FX 6

Cb.

Solo

28 17

Perc.

E. Gtr.

S. Bass

Lead 2

FX 6

FX 6

Cb.

Solo

Solo

Solo

29

Perc.

E. Gtr.

S. Bass

Lead 2

FX 6

FX 6

Cb.

Solo

Solo

Solo

C#/C#

G#/G#

30 19

Perc.

E. Gtr.

S. Bass

Lead 2

FX 6

FX 6

Cb.

Solo

Solo

Solo

C#m/E# C#/C#

31

Perc.

E. Gtr.

S. Bass

Lead 2

FX 6

FX 6

Cb.

Solo

Solo

Solo

32 21

Perc.

E. Gtr.

S. Bass

Lead 2

FX 6

FX 6 F#/F#

Cb.

Solo

Solo

Solo

33

Perc.

E. Gtr.

S. Bass

Lead 2

FX 6

FX 6

Cb.

Solo

Solo

Solo

C#/C#

G#/G#

Detailed description of the musical score: The score is for page 22, measures 33-36. It features seven staves: Percussion (Perc.), Electric Guitar (E. Gtr.), S. Bass, Lead 2, FX 6, Cb., and three Solo parts. The key signature is D major (two sharps). Measure 33 begins with a measure rest for Percussion and guitar, followed by bass and lead. Measure 34 features a complex lead line with a triplet and a solo section. Measure 35 continues the lead and solo sections. Measure 36 concludes with a solo section. Chord changes are indicated as C#/C# and G#/G#.

34 23

Perc.

E. Gtr.

S. Bass

Lead 2

FX 6

FX 6

Cb.

Solo

Solo

Solo

G#/F# C#/C#

35

Perc.

E. Gtr.

S. Bass

Lead 2

FX 6

FX 6 F#/F#

Cb.

Solo

Solo

Solo

36 25

Perc.

E. Gtr.

S. Bass

Lead 2

FX 6

FX 6

G#/G# C#/C#

Cb.

Solo

Solo

Solo

37

Perc.

E. Gtr.

S. Bass

Lead 2

FX 6

FX 6 C#m/C#

Cb.

Solo

Solo

Solo

38 27

Perc.

E. Gtr.

S. Bass

Lead 2

FX 6

FX 6

Cb.

Solo

Solo

Solo

G#/G#

39

Perc.

Flex.

U. Bass

E. Bass

H-t. Pno.

H-t. Pno.

FX 6

FX 6

Cb.

Solo

Solo

C#/C#

40

Fl.

Perc.

Flex.

E. Gtr.

E. Bass

H-t. Pno.

H-t. Pno.

S. Bass

Lead 2

FX 6

FX 6

Cb.

Solo

Solo

Solo

41

Fl.

Perc.

Flex.

E. Gtr.

E. Bass

H-t. Pno.

H-t. Pno.

S. Bass

Lead 2

FX 6

FX 6

Cb.

Solo

Solo

A#m/A#

42

Perc.

Flex.

E. Gtr.

H-t. Pno.

H-t. Pno.

S. Bass

Lead 2

FX 6

FX 6

Cb.

Solo

C#/C#

C#MA(9)/C#

43

Perc.

E. Gtr.

H-t. Pno.

H-t. Pno.

S. Bass

Lead 2

FX 6

FX 6

Cb.

Solo

C#/C#

A#m7/A#

44 33

Perc.

E. Gtr.

H-t. Pno.

H-t. Pno.

S. Bass

Lead 2

FX 6

FX 6

Cb.

Solo

C#/C# C#MA(9)/C#

45

Perc.

E. Gtr.

H-t. Pno.

H-t. Pno.

S. Bass

Lead 2

FX 6

FX 6

Cb.

Solo

C#/C#

A#m/A#

46 35

Perc.

E. Gtr.

H-t. Pno.

H-t. Pno.

S. Bass

Lead 2

FX 6

FX 6

Cb.

Solo

Solo

F#/F# G#/G#

Detailed description of the musical score: The score is arranged in a standard multi-staff format. The Percussion part (Perc.) uses a drum set notation with 'x' marks for cymbals and vertical lines for other drums. The Electric Guitar (E. Gtr.) part features a key signature of two flats and includes slash marks indicating muted notes. The two Horns (H-t. Pno.) parts play a melodic line with a triplet of eighth notes. The Saxophone (S. Bass) part has a complex rhythmic pattern with many sixteenth notes. The Lead 2 part consists of a series of chords and melodic fragments. The two FX 6 parts are heavily processed, with the top FX 6 part containing a long sustain and the bottom FX 6 part having a more active melodic line. The Contrabass (Cb.) part provides a steady bass line. The two Solo parts are highly melodic and feature many accidentals and slurs.

47

Perc.

E. Gtr.

H-t. Pno.

H-t. Pno.

S. Bass

Lead 2

FX 6

FX 6

Cb.

Solo

Solo

C#/C#

48 37

Perc.

E. Gtr.

H-t. Pno.

H-t. Pno.

S. Bass

Lead 2

FX 6

FX 6

Cb.

Solo

Solo

F#/F# G#/G#

49

Perc.

E. Gtr.

H-t. Pno.

H-t. Pno.

S. Bass

Lead 2

FX 6

FX 6

Cb.

Solo

Solo

C#/C#

50

Perc.

E. Gtr.

H-t. Pno.

H-t. Pno.

S. Bass

Lead 2

FX 6

FX 6

Cb.

Solo

Solo

51

Perc.

E. Gtr.

U. Bass

E. Bass

H-t. Pno.

H-t. Pno.

S. Bass

Lead 2

FX 6

FX 6

Cb.

Solo

52 Perc. E. Gtr. U. Bass E. Bass S. Bass Lead 2 FX 6 FX 6 Cb. Solo Solo Solo

F/FF

53

Perc.

E. Gtr.

S. Bass

Lead 2

FX 6

FX 6

Cb.

Solo

Solo

Solo

$B^{\flat}m/B^{\flat}$

Detailed description of the musical score: The score is for page 42, measures 53-56. It consists of ten staves. The Percussion staff (Perc.) has a measure rest in measure 53, followed by a series of hits and notes. The Electric Guitar (E. Gtr.) staff has a complex rhythmic pattern of chords and single notes. The Sub Bass (S. Bass) staff has a sparse line with a few notes. The Lead 2 staff has a measure rest. The FX 6 staff has a complex rhythmic pattern of chords and single notes. The second FX 6 staff has a complex rhythmic pattern of chords and single notes. The Conga (Cb.) staff has a steady eighth-note pattern. The Solo staff has a melodic line with a triplet. The Solo staff has a complex rhythmic pattern of chords and single notes. The Solo staff has a complex rhythmic pattern of chords and single notes. The key signature is B-flat major, and the mode is minor over B-flat.

54 43

Perc.

E. Gtr.

S. Bass

Lead 2

FX 6

FX 6  $DA/IA^b$

Cb.

Solo

Solo

Solo

55

Perc.

Flex.

E. Gtr.

U. Bass

E. Bass

S. Bass

Lead 2

FX 6

FX 6

Cb.

Solo

Solo

Solo

B<sup>7</sup>/B

C<sup>#</sup>/C<sup>#</sup>

56

Perc.

Flex.

E. Gtr.

U. Bass

E. Bass

S. Bass

Lead 2

FX 6

FX 6

Cb.

Solo

Solo

Solo

57

Perc.

Flex.

E. Gtr.

S. Bass

Lead 2

FX 6

FX 6

Cb.

Solo

Solo

Solo

F7/F

58

Perc.

E. Gtr.

H-t. Pno.

H-t. Pno.

S. Bass

Lead 2

FX 6

FX 6

Cb.

Solo

Solo

Solo

B<sup>b</sup>m/B<sup>b</sup>

Detailed description of the musical score: The score is for page 47, starting at measure 58. It features a complex arrangement of instruments. The Percussion part has a rhythmic pattern with accents. The Electric Guitar (E. Gtr.) plays a series of chords. The two High-tom Pianos (H-t. Pno.) play a melodic line. The Sub Bass (S. Bass) provides a low-frequency accompaniment. The Lead 2 part is mostly silent. The two FX 6 units play a dense, layered texture. The Contrabass (Cb.) part has a melodic line. The three Solo parts are melodic lines, with the bottom Solo part playing a bass line. The key signature is B minor/B-flat major, indicated by the B<sup>b</sup>m/B<sup>b</sup> symbol.

59

Perc.

E. Gtr.

S. Bass

Lead 2

FX 6

FX 6 A/A

Cb.

Solo

Solo

Solo

60

Perc.

Flex.

E. Gtr.

U. Bass

H-t. Pno.

H-t. Pno.

S. Bass

Lead 2

FX 6

FX 6

Cb.

Solo

Solo

Solo

B<sup>7</sup>/B

C<sup>#</sup>/C<sup>#</sup>

61

Perc.

Flex.

E. Gtr.

U. Bass

E. Bass

H-t. Pno.

H-t. Pno.

S. Bass

Lead 2

FX 6

FX 6

Cb.

Solo

Solo

Solo

63

Flex.

E. Bass

Lead 2

FX 6

FX 6  $C\#7/C\#$

Cb.

Solo

Solo

Solo

64

Lead 2

FX 6

FX 6

Cb.

Solo

Solo

Solo

C#/C#

G#/G#

65

Lead 2

FX 6

FX 6 C#/C#

Cb.

Solo

Solo

Solo

66

Lead 2

FX 6

Cb.

Solo

Solo

Solo

67

Lead 2

FX 6

FX 6

Cb.

Solo

Solo

Solo

F#/F#

68

Lead 2

FX 6

FX 6

Cb.

Solo

Solo

Solo

C#/C#

D#/D#

Detailed description of the musical score: The score is for measures 68-71.   
 - **Lead 2:** Treble clef, key signature of two sharps (F# and C#). Measure 68 starts with a melodic line containing a tie and a flat.   
 - **FX 6 (top):** Treble clef, key signature of two sharps. Measure 68 has a sustained chord with a flat.   
 - **FX 6 (middle):** Treble clef, key signature of two sharps. Measure 68 has a sustained chord. Chord symbols **C#/C#** and **D#/D#** are placed above the staff.   
 - **Cb.:** Bass clef, key signature of two sharps. Measures 68-71 feature a rhythmic pattern of vertical lines with dots above them.   
 - **Solo (top):** Treble clef, key signature of two sharps. Measure 68 has a melodic line with ties and accidentals.   
 - **Solo (middle):** Treble clef, key signature of two sharps. Measure 68 has a melodic line with ties and accidentals.   
 - **Solo (bottom):** Treble clef, key signature of two sharps. Measure 68 has a melodic line with ties and accidentals.

69

Lead 2

FX 6

FX 6

Cb.

Solo

Solo

Solo

70

Lead 2

FX 6

FX 6

Cb.

Solo

Solo

Solo

F#/F#

71

Lead 2

FX 6

FX 6

G#/G#

C#/C#

Cb.

Solo

Solo

Solo

Detailed description of the musical score: The score is for guitar and consists of seven staves. The first staff, 'Lead 2', is in treble clef and contains a melodic line with various accidentals and rests. The second staff, 'FX 6', is in treble clef and shows a sequence of chords and notes. The third staff, also 'FX 6', is mostly empty with a few notes and is annotated with 'G#/G#' and 'C#/C#'. The fourth staff, 'Cb.', is in bass clef and features a series of chords. The fifth staff, 'Solo', is in treble clef and contains a melodic line. The sixth staff, 'Solo', is in treble clef and contains a melodic line with some chords. The seventh staff, 'Solo', is in treble clef and contains a melodic line with some chords. The page number '71' is at the top left, and '59' is at the top right.

72

Lead 2

FX 6

FX 6

Cb.

Solo

Solo

Solo

Chromatic scale: C#m, D, E, F#m, G, A, B, C#m

73

Lead 2

FX 6

FX 6

G#/G#

Cb.

Solo

Solo

74

Perc.

Flex.

U. Bass

E. Bass

H-t. Pno.

H-t. Pno.

FX 6

FX 6 C#/C#

Cb.

Solo

Solo

75

Fl.

Perc.

Flex.

E. Gtr.

E. Bass

H-t. Pno.

H-t. Pno.

S. Bass

Lead 2

FX 6

FX 6

Cb.

Solo

Solo

Solo

76

Fl.

Perc.

Flex.

E. Gtr.

E. Bass

H-t. Pno.

H-t. Pno.

S. Bass

Lead 2

FX 6

FX 6

Cb.

Solo

Solo

Solo

77 65

Perc.

Flex.

E. Gtr.

S. Bass

Lead 2

FX 6

FX 6 F#/F#

Cb.

Solo

Solo

Solo

78

Perc.

E. Gtr.

S. Bass

Lead 2

FX 6

FX 6

Cb.

Solo

Solo

Solo

C#/C#

G#/G#

79 67

Perc.

E. Gtr.

S. Bass

Lead 2

FX 6

FX 6

Cb.

Solo

Solo

Solo

*C#m/E#* *C#/C#*

80

Perc.

E. Gtr.

S. Bass

Lead 2

FX 6

FX 6

Cb.

Solo

Solo

Solo

81 69

Perc.

E. Gtr.

S. Bass

Lead 2

FX 6

FX 6 C#m/K#

Cb.

Solo

Solo

Solo

82

Perc.

E. Gtr.

S. Bass

Lead 2

FX 6

FX 6

Cb.

Solo

Solo

Solo

C#/C#

G#/G#

3

83 71

Perc.

E. Gtr.

S. Bass

Lead 2

FX 6

FX 6

Cb.

Solo

Solo

Solo

C#m/C# C#/C#

84

Perc.

E. Gtr.

S. Bass

Lead 2

FX 6

FX 6

Cb.

Solo

Solo

Solo

C#m/C#

85 73

Perc.

E. Gtr.

S. Bass

Lead 2

FX 6

FX 6

Cb.

Solo

Solo

Solo

G#/G# C#/C#

86

Perc.

E. Gtr.

S. Bass

Lead 2

FX 6

FX 6 F#/F#

Cb.

Solo

Solo

Solo

87 75

Perc.

E. Gtr.

S. Bass

Lead 2

FX 6

FX 6

Cb.

Solo

Solo

Solo

G#/G#

88

Perc.

Flex.

U. Bass

E. Bass

H-t. Pno.

H-t. Pno.

FX 6

FX 6

Cb.

Solo

Solo

C#/C#

89

Fl.  
Perc.  
Flex.  
E. Gtr.  
U. Bass  
E. Bass  
H-t. Pno.  
H-t. Pno.  
S. Bass  
Lead 2  
FX 6  
FX 6  
Cb.  
Solo  
Solo  
Solo

3'

G#/G#

90

Fl.

Perc.

Flex.

E. Gtr.

U. Bass

E. Bass

H-t. Pno.

H-t. Pno.

S. Bass

Lead 2

FX 6

FX 6

Cb.

Solo

Solo

C#/C#

91

Fl.

Perc.

Flex.

E. Gtr.

U. Bass

E. Bass

H-t. Pno.

H-t. Pno.

S. Bass

Lead 2

FX 6

FX 6

Cb.

Solo

Solo

C#7/G#

G#/G#

92

Fl.

Perc.

Flex.

E. Gtr.

E. Bass

H-t. Pno.

H-t. Pno.

S. Bass

Lead 2

FX 6

FX 6

Cb.

Solo

Solo

C#/C#

93

Perc.

Flex.

E. Gtr.

E. Bass

H-t. Pno.

H-t. Pno.

S. Bass

Lead 2

FX 6

FX 6

Cb.

Solo

G#/G#

94

Perc.

Flex.

E. Gtr.

E. Bass

S. Bass

Lead 2

FX 6

FX 6

Cb.

Solo

C#/E#

C#/C#

95

Perc.

Flex.

E. Gtr.

S. Bass

Lead 2

FX 6

FX 6

Cb.

Solo

Ch# / C#

Flute

♩ = 76,000069

10 2

14 2 2 2 2

22 2

27 2 4

34 4

41 2

46 4 4

56 4 2

65 2 2 2 2

73

2

Flute

75

2

79

4 4

89

3

92

2 2

97

# Percussion

♩ = 76,000069

10 2

14 2 2 2 2

22 2

27

30

33

35

38

41

43

V.S.

2

Percussion

Percussion

74

77

79

82

84

87

90

92

94

97

# Flexatone

♩ = 76,000069

65 **2** **2** **2** **2**

73

75

77 **4** **4**

87

89

90

92

93

94

95

Electric Guitar

♩ = 76,000069

5

7

10

16

24

29

33

36

39

2

Electric Guitar

Electric Guitar

69

2 2

77

81

85

88

93

97

# Upright Bass

♩ = 76,000069

2

Upright Bass

67

74

87

95

# Electric Bass

♩ = 76,000069

7

12

20

30

40

44

52

60

65

73

2

74

Electric Bass

2

79

4 4

89

7 7 7 7

93

7 7 7 7

2

97

# Honky-tonk Piano

♩ = 76,000069

V.S.

50

4

4

56

2

61

2

2

67

2

2

2

74

2

79

4

4

89

2

95

2

# Honky-tonk Piano

♩ = 76,000069

V.S.

Honky-tonk Piano

50

4

4

56

61

67

74

79

89

95

# Synth Bass

♩ = 76,000069

10 2

14 2 2 2 2

22 2

29

32

35

38

40

43

46

50

53

56

60

62

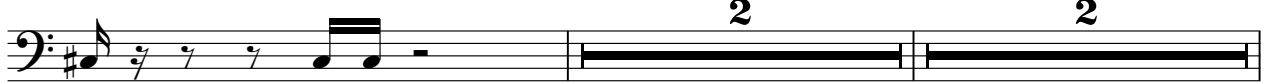

67

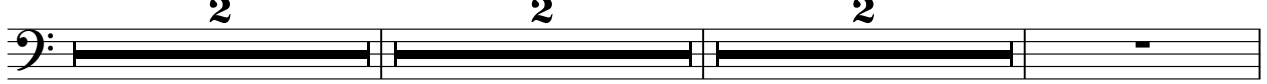

74

79

82

85

88

92

95

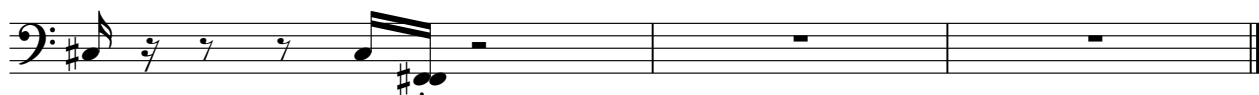

# Lead 2 (Sawtooth)

♩ = 76,000069

5

8

12

14

16

18

20

22

24

Lead 2 (Sawtooth)

Lead 2 (Sawtooth) 3

V.S.

Lead 2 (Sawtooth)

Lead 2 (Sawtooth)

6

# Lead 2 (Sawtooth)

97

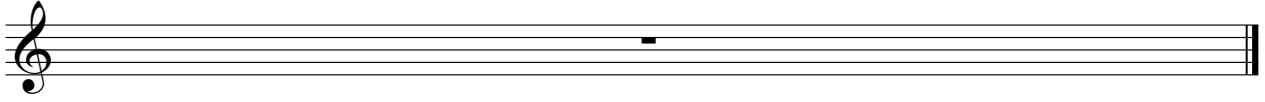

# FX 6 (Goblins)

♩ = 76,000069

V.S.

EX 6 (Goblins)

V.S.

FX 6 (Goblins)

♩ = 76,000069  
C#/C#

6

10

12 **2** F#/F# C#/C# G#/G# F#/F# C#/C# F#/F# C#/C# G#/G#

20 C#/C# C#/C# F#/F# G#/G# C#/C# F#/F# G#/G#

25 C#/C# C#/C# G#/G# C#/C# C#/C# G#/G#

30 C#/C# C#/C# F#/F# C#/C# G#/G#

34 E#/E# C#/C# F#/F# G#/G# C#/C# C#/C#

38 G#/G# C#/C#

41 A#m7/A# C#/C# C#MA(9)/C# C#/C# A#m7/A#

V.S.

FX 6 (Goblins)

44 C#/C# C#MA(9)/C# C#/C# A#/A#

46 G#/G# C#/C#

48 F#/F# G#/G# C#/C#

50 F#/F# D#m/Bb D#/D#

55 B7/B C#/C# F#/F# Bbm/Bb

59 A/A B7/B C#/C#

62 C#/C# G#/G# C#m/C# C#/C# F#/F# C#/C# D#/D#

69 E#/E# G#/G# F#/F# G#/G# C#/C# C#m/C# G#/G#

74 C#/C# F#/F# C#/C# G#/G#

79 C#m/C# C#/C# C#m/C# C#/C# G#/G#

FX 6 (Goblins)

3

83 C#m/C# C#/C# C#m/C# G#/G# C#/C# F#/F#

87 G#/G# C#/C# C#m/C# G#/G# C#m/C# C#/C#

91 C#m/C# G#/G# C#m/C# C#/C#

93 C#m/C# G#/G# G#/G# C#/C#

95 C#m/C#

97

Contrabass

V.S.

2  
21  
22  
23  
24  
25  
26  
27  
28  
29  
30

Contrabass

Contrabass

4

Contrabass

Contrabassi

V.S.

6

61

62

63

64

65

66

67

68

69

70

Contrabass

Contrabass

8  
81  
82  
83  
84  
85  
86  
87  
88  
89  
90

Contrabass

91

Contrabassi

9

92

93

94

95

97

Solo

♩ = 76,000069

10 2

14

16

18

20

22

24

26

28

30

33

35

38

40

44

52

55

58

60

62

65

67

69

71

73

75

78

80

V.S.

83

86

88

95

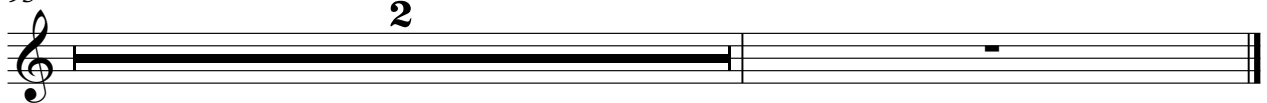

Solo

♩ = 76,000069

10 2

14

18

20

24

29

32

34

36

38

V.S.

40

44

50

55

57

60

63

65

67

69

Solo

♩ = 76,000069

10

14

16

18

20

22

24

2

Solo

26

29

31

34

36

38

41

43

44

45

Solo

3

46

47

48

49

50

51

53

54

55

56

V.S.

4

Solo

57

58

59

60

61

62

65

67

69

71

V.S.

6  
93

Solo

94

95

97