

James Morrison - Broken strings feat. Nelly Furtado

♩ = 112,500069

Whistling

Percussion

Jazz Guitar

Jazz Guitar

Electric Guitar

7-string Electric Guitar

Shamisen

Electric Bass

Alto

Percussive Organ

Reverse Cymbals

Synth Strings

Lead 3 (Calliope)

FX 8 (Sci-fi)

Solo

♩ = 112,500069

TAB "BROKEN STRINGS" Morrison & Nelly Furtado

E
B
G
D
A
B
A
E
A

Perc.

J. Gtr.

E. Gtr.

Shami.

Perc. Organ

Rev. Cym.

Syn. Str.

Lead 3

FX 8

LETMHOLD

Perc.

E. Gtr.

Shami.

Perc. Organ

Syn. Str.

Lead 3

FX 8

Perc.

E. Gtr.

Shami.

Perc. Organ

Syn. Str.

Lead 3

FX 8

7

Perc.

E. Gtr.

Shami.

Perc. Organ

Rev. Cym.

Syn. Str.

Lead 3

FX 8

Perc.

E. Gtr.

Shami.

Perc. Organ

Rev. Cym.

Syn. Str.

Lead 3

FX 8

BUT YOU BROKE

10

Whist.

Perc.

E. Gtr.

Shami.

Perc. Organ

Rev. Cym.

Syn. Str.

Lead 3

FX 8

T FEEL ANYT HING

Detailed description of the musical score: The score is for page 8, starting at measure 10. It features nine staves. The Whist. staff has a treble clef and contains a few notes with slurs. The Perc. staff has a drum set icon and contains a rhythmic pattern of eighth and sixteenth notes. The E. Gtr. staff has a treble clef and contains a whole rest. The Shami. staff has a treble clef and contains a series of chords with a '7' time signature. The Perc. Organ staff has a treble clef and contains a long sustained chord with a '7' time signature. The Rev. Cym. staff has a treble clef and contains a long sustained note. The Syn. Str. staff has a treble clef and contains a long sustained chord with a '7' time signature. The Lead 3 staff has a treble clef and contains a melodic line with a '7' time signature. The FX 8 staff has a treble clef and contains a long sustained note. The lyrics 'T FEEL ANYT HING' are written below the E. Gtr. staff.

11

Whist.

3

9

Perc.

Shami.

Perc. Organ

Rev. Cym.

Syn. Str.

Lead 3

FX 8

Whist. 12

3

Perc.

E. Gtr.

WHEN I LOVE

E. Gtr.

I
A
B

Shami.

E. Bass

Perc. Organ

Rev. Cym.

Syn. Str.

3

Lead 3

Perc.

E. Gtr.

E. Gtr.

Shami.

E. Bass

Perc. Organ

Rev. Cym.

Syn. Str.

Lead 3

Perc.

E. Gtr.

E. Gtr.

Shami.

E. Bass

Perc. Organ

Rev. Cym.

Syn. Str.

Lead 3

15

Perc.

E. Gtr.

E. Gtr.

Shami.

E. Bass

Perc. Organ

Rev. Cym.

Syn. Str.

Lead 3

Perc.

E. Gtr.

E. Gtr.

Shami.

E. Bass

Perc. Organ

Rev. Cym.

Syn. Str.

Lead 3

17

Perc.

E. Gtr.

E. Gtr.

Shami.

E. Bass

Perc. Organ

Rev. Cym.

Syn. Str.

Lead 3

Perc.

E. Gtr.

E. Gtr.

Shami.

E. Bass

Perc. Organ

Rev. Cym.

Syn. Str.

Lead 3

FX 8

♩ = 111,800339

19

Perc.

J. Gtr.

E. Gtr.
 OH IT. TEARS

E. Gtr.
 T
 A
 B

Shami.

E. Bass

Perc. Organ

Rev. Cym.

Syn. Str.

Lead 3

FX 8

♩ = 111,500328

21

Musical score for Perc., J. Gtr., E. Gtr., E. Bass, Perc. Organ, Rev. Cym., Syn. Str., Lead 3, and FX 8. The score includes lyrics: ME UP.

22

Whist.

Perc.

J. Gtr.

E. Gtr.

E. Bass

Perc. Organ

Rev. Cym.

Syn. Str.

Lead 3

FX 8

I TRIED

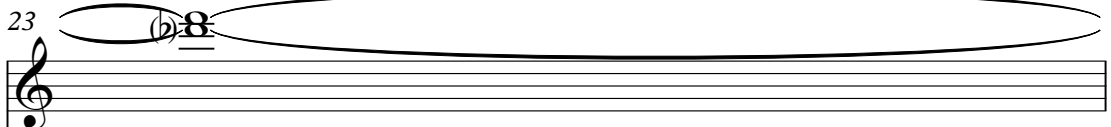
Whist. 23 

Perc. 

J. Gtr. 

E. Gtr. 

TO HOLD BUT IT HURTS TOO

E. Bass 

Perc. Organ 

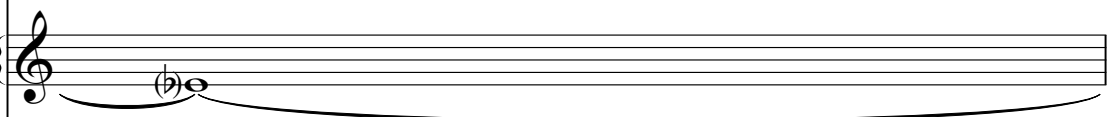
Rev. Cym. 

Syn. Str. 

Lead 3 

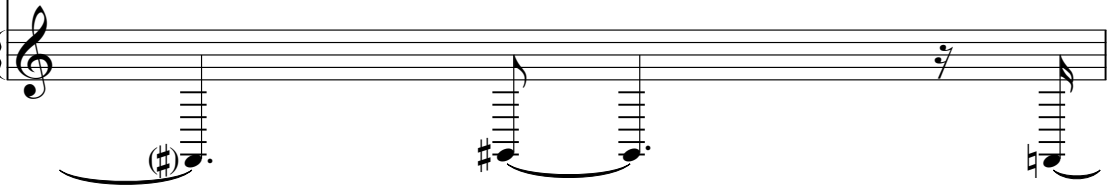
FX 8 

24

Whist.

Perc.

J. Gtr.

E. Gtr.

E. Bass

Perc. Organ

Rev. Cym.

Syn. Str.

Lead 3

FX 8

MUCH I TRIED

3

25 

Whist.

Perc. 

J. Gtr. 

E. Gtr.

TO FOR GIVE BUT IT' S

E. Bass 

Perc. Organ 

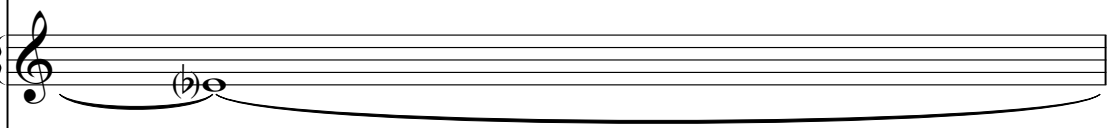
Rev. Cym. 

Syn. Str. 

Lead 3 

FX 8 

26

Whist.

Perc.

J. Gtr.

E. Gtr.

E. Bass

Perc. Organ

Rev. Cym.

Syn. Str.

Lead 3

FX 8

NOT ENOUGH TO MAKE

27

Whist.

Perc.

J. Gtr.

E. Gtr.

E. Bass

Perc. Organ

Rev. Cym.

Syn. Str.

Lead 3

FX 8

IT AL L OKAY

28

Whist.

Perc.

J. Gtr.

E. Gtr.

YOU CAN' T

Shami.

E. Bass

Perc. Organ

Rev. Cym.

Syn. Str.

Lead 3

FX 8

Solo

♩ = 112,000267

Detailed description of the musical score: The score is for page 26 of a piece. It features 13 staves. The instruments are: Whist. (Whistle), Perc. (Percussion), J. Gtr. (Jazz Guitar), E. Gtr. (Electric Guitar), Shami. (Shamisen), E. Bass (Electric Bass), Perc. Organ (Percussion Organ), Rev. Cym. (Reverberating Cymbal), Syn. Str. (Synthesizer Strings), Lead 3 (Lead 3), FX 8 (FX 8), and Solo (Solo). The tempo is marked as 112,000267. The key signature has one flat (B-flat). The vocal line (Shami.) has the lyrics 'YOU CAN' T'. The score includes various musical notations such as rests, notes, and ornaments. A large slur covers the first two staves (Whist. and Perc.) from measure 28 to the end of the page. The Perc. Organ staff has a triplet of notes marked with a '3'. The Solo staff has a triplet of notes marked with a '3'. The FX 8 staff has a triplet of notes marked with a '3'. The Solo staff has a triplet of notes marked with a '3'.

29

Whist.

Perc.

J. Gtr.

E. Gtr.

Shami.

E. Bass

Perc. Organ

Rev. Cym.

Syn. Str.

Lead 3

FX 8

Solo

30

Whist.

Perc.

J. Gtr.

E. Gtr.

YOU CAN' T

Shami.

E. Bass

Perc. Organ

Rev. Cym.

Syn. Str.

Lead 3

FX 8

Solo

31

Whist.

Perc.

J. Gtr.

E. Gtr.

Shami.

E. Bass

Perc. Organ

Rev. Cym.

Syn. Str.

Lead 3

FX 8

Solo

FEEL ANYT HING

32

Whist.

Perc.

J. Gtr.

E. Gtr.

Shami.

E. Bass

Perc. Organ

Rev. Cym.

Syn. Str.

Lead 3

FX 8

Solo

THAT YOUR HEART

3

33

Whist.

Perc.

J. Gtr.

E. Gtr.

Shami.

E. Bass

Perc. Organ

Rev. Cym.

Syn. Str.

Lead 3

FX 8

Solo

DON' T WANT TO FEEL

34

Whist.

Perc.

J. Gtr.

E. Gtr.

I CAN' T TEL L YOU

Shami.

E. Bass

Perc. Organ

Rev. Cym.

Syn. Str.

Lead 3

FX 8

Solo

35

Whist.

Perc.

J. Gtr.

E. Gtr.

Shami.

E. Bass

Perc. Organ

Rev. Cym.

Syn. Str.

Lead 3

FX 8

Solo

SOMET HING THAT AIN'

36

Whist.

Perc.

J. Gtr.

E. Gtr.

Shami.

E. Bass

A.

Perc. Organ

Rev. Cym.

Syn. Str.

Lead 3

FX 8

Solo

REAL OH THE TRUTH

37

Whist.

Perc.

J. Gtr.

E. Gtr.

Shami.

E. Bass

A.

Perc. Organ

Rev. Cym.

Syn. Str.

Lead 3

FX 8

Solo

HURTS A LIE

38

Whist.

Perc.

J. Gtr.

E. Gtr.

Shami.

E. Bass

A.

Perc. Organ

Rev. Cym.

Syn. Str.

Lead 3

FX 8

Solo

IS WOR SE I

39

Whist.

Perc.

J. Gtr.

E. Gtr.

E. Gtr.

Shami.

E. Bass

A.

Perc. Organ

Rev. Cym.

Syn. Str.

Lead 3

FX 8

Solo

CAN'T LIKE IT ANYMORE

T
A
B

3

40

Whist.

Perc.

J. Gtr.

E. Gtr.

E. Gtr.

Shami.

E. Bass

A.

Perc. Organ

Rev. Cym.

Syn. Str.

Lead 3

FX 8

Solo

AND I LOVE

41

Whist.

Perc.

J. Gtr.

E. Gtr.

E. Gtr.

Shami.

E. Bass

A.

Perc. Organ

Rev. Cym.

Syn. Str.

Lead 3

FX 8

Solo

2 YOU A LIT TLE LES S

42

Whist.

Perc.

J. Gtr.

E. Gtr.

E. Gtr. T 2 THANBEFORE A B

Shami.

E. Bass

A.

Perc. Organ

Rev. Cym.

Syn. Str.

Lead 3

FX 8

Solo

43

Whist.

Perc.

J. Gtr.

E. Gtr.

E. Gtr.

Shami.

E. Bass

A.

Perc. Organ

Rev. Cym.

Syn. Str.

Lead 3

FX 8

Solo

Le1)

2

T
A
B

44

Whist.

Perc.

J. Gtr.

E. Gtr.

E. Gtr. T 2 OH WHAT ARE A B

Shami.

E. Bass

A.

Perc. Organ

Rev. Cym.

Syn. Str.

Lead 3

FX 8

Solo

45

Whist.

Perc.

J. Gtr.

E. Gtr.

E. Gtr. T A B

Shami.

E. Bass

A.

Perc. Organ

Rev. Cym.

Syn. Str.

Lead 3

FX 8

Solo

2 WE DOING

46

Whist.

Perc.

J. Gtr.

E. Gtr.

E. Gtr.

Shami.

E. Bass

A.

Perc. Organ

Rev. Cym.

Syn. Str.

Lead 3

Solo

WE ARE TUR

TAB 2

47

Whist.

Perc.

J. Gtr.

E. Gtr.

E. Gtr.

Shami.

E. Bass

A.

Perc. Organ

Rev. Cym.

Syn. Str.

Lead 3

Solo

NING IN TO DUST

TAB 2

48

Whist.

Perc.

J. Gtr.

E. Gtr.

E. Gtr.

Shami.

E. Bass

A.

Perc. Organ

Rev. Cym.

Syn. Str.

Lead 3

Solo

PLAYING

T 2
A
B

49

Whist.

Perc.

J. Gtr.

E. Gtr.

E. Gtr. TAB

Shami.

E. Bass

A.

Perc. Organ

Rev. Cym.

Syn. Str.

Lead 3

Solo

HOUSE IN THE

2

50

Whist.

Perc.

J. Gtr.

E. Gtr.

E. Gtr.

Shami.

E. Bass

A.

Perc. Organ

Rev. Cym.

Syn. Str.

Lead 3

Solo

RUINS OF US

TAB 2

3

51

Whist.

Perc.

J. Gtr.

E. Gtr.

E. Gtr. T A B 2

Shami.

E. Bass

A.

Perc. Organ

Rev. Cym.

Syn. Str.

Lead 3

Solo

52

Whist.

Perc.

J. Gtr.

E. Gtr.

E. Gtr.

E. Bass

A.

Perc. Organ

Rev. Cym.

Syn. Str.

Lead 3

FX 8

Solo

In sieme) RUN NING BACK

1 2

3

3

53

Whist.

Perc.

J. Gtr.

E. Gtr.

E. Gtr.

E. Bass

A.

Perc. Organ

Rev. Cym.

Syn. Str.

Lead 3

FX 8

Solo

THROUGH THE FIRE

2 2 1 2 1 2 1 2 1

T
A
B

54

Whist.

Perc.

J. Gtr.

E. Gtr.

E. Gtr.

E. Bass

A.

Perc. Organ

Rev. Cym.

Syn. Str.

Lead 3

FX 8

Solo

WHEN THERE'S

2 1 2 1 2 2

T
A
B

5

55

Whist.

Perc.

J. Gtr.

E. Gtr.

E. Gtr. TAB

E. Bass

A.

Perc. Organ

Rev. Cym.

Syn. Str.

Lead 3

FX 8

Solo

NOTHING LEFT TO SAVE

2 1 2 1 2 2 1

56

Whist.

Perc.

J. Gtr.

E. Gtr.

E. Gtr.

E. Bass

A.

Perc. Organ

Rev. Cym.

Syn. Str.

Lead 3

FX 8

Solo

2 1 2 1 2 S1 LIKE 2 1

T
A
B

Detailed description of the musical score: The score is for page 54 and starts at measure 56. It features 13 staves. The Whist. staff has a whole note chord with a sharp sign. The Perc. staff has a complex rhythmic pattern with 'x' marks above notes. The J. Gtr. staff has a series of eighth notes with a sharp sign. The E. Gtr. staff has a series of eighth notes with a sharp sign and a 'T' above. The E. Gtr. staff has a series of eighth notes with a flat sign and a 'B' above. The E. Bass staff has a series of eighth notes with a sharp sign. The A. staff has a series of eighth notes with a sharp sign. The Perc. Organ staff has a series of eighth notes with a flat sign. The Rev. Cym. staff has a series of eighth notes with a flat sign. The Syn. Str. staff has a series of eighth notes with a sharp sign. The Lead 3 staff has a series of eighth notes with a sharp sign. The FX 8 staff has a series of eighth notes with a flat sign. The Solo staff has a series of eighth notes with a sharp sign. The lyrics 'T A B' and '2 1 2 1 2 S1 LIKE 2 1' are written below the E. Gtr. staves.

57

Whist.

Perc.

J. Gtr.

E. Gtr.

E. Gtr.

E. Bass

A.

Perc. Organ

Rev. Cym.

Syn. Str.

Lead 3

FX 8

Solo

CHASING THE VERY LAST TRAIN

TAB

2 1 2 1 2 1

58

Whist.

Perc.

J. Gtr.

E. Gtr.

E. Gtr.

E. Bass

A.

Perc. Organ

Rev. Cym.

Syn. Str.

Lead 3

FX 8

Solo

2 i WHEN i IT' i IS TOO 2

T
A
B

59

Whist.

Perc.

J. Gtr.

E. Gtr.

E. Gtr.

E. Bass

A.

Perc. Organ

Rev. Cym.

Syn. Str.

Lead 3

FX 8

Solo

LATE, TOO LATE

2 2 2 2 2 2 2 2

T
A
B

60

Whist.

Perc.

J. Gtr.

E. Gtr.

E. Gtr.

Shami.

E. Bass

A.

Perc. Organ

Rev. Cym.

Syn. Str.

Lead 3

FX 8

Solo

2 2 2 2 OH₂ IT₂ THARS

3

61

Whist.

Perc.

J. Gtr.

E. Gtr.

Shami.

E. Bass

A.

Perc. Organ

Rev. Cym.

Syn. Str.

Lead 3

FX 8

Solo

ME UP

62

Whist.

Perc.

J. Gtr.

E. Gtr.

Shami. I TRIED

E. Bass

A.

Perc. Organ

Rev. Cym.

Syn. Str.

Lead 3

FX 8

Solo

63 

Whist.

Perc. 

J. Gtr. 

E. Gtr. 

Shami. 

E. Bass 

A. 

Perc. Organ 

Rev. Cym. 

Syn. Str. 

Lead 3 

FX 8 

Solo 

TO HOLD BUT IT HURTS TOO

64

Whist.

Perc.

J. Gtr.

E. Gtr.

Shami.

E. Bass

A.

Perc. Organ

Rev. Cym.

Syn. Str.

Lead 3

FX 8

Solo

MUCH

TR

3

3

65 Musical score for multiple instruments including Whist., Perc., J. Gtr., E. Gtr., Shami., E. Bass, A., Perc. Organ, Rev. Cym., Syn. Str., Lead 3, FX 8, and Solo. The score includes lyrics: TO FOR GIVE BUT IT S.

66

Whist.

Perc.

J. Gtr.

E. Gtr.

Shami.

E. Bass

A.

Perc. Organ

Rev. Cym.

Syn. Str.

Lead 3

FX 8

Solo

NOT ENOUGH TO MAKE

67

Whist.

J. Gtr.

E. Gtr.

Shami.

E. Bass

A.

Perc. Organ

Rev. Cym.

Syn. Str.

Lead 3

FX 8

Solo

IT AL L OKAY

68

Whist.

Perc.

J. Gtr.

E. Gtr.

Shami.

E. Bass

A.

Perc. Organ

Rev. Cym.

Syn. Str.

Lead 3

FX 8

Solo

YOU CAN'

3

69

Whist.

Perc.

J. Gtr.

E. Gtr.

Shami.

E. Bass

A.

Perc. Organ

Rev. Cym.

Syn. Str.

Lead 3

FX 8

Solo

PLAY OUR BROKEN STRINGS

70

Whist.

Perc.

J. Gtr.

E. Gtr.

Shami.

E. Bass

A.

Perc. Organ

Rev. Cym.

Syn. Str.

Lead 3

FX 8

Solo

YOU CAN'T

3

71

Whist.

Perc.

J. Gtr.

E. Gtr.

Shami.

E. Bass

A.

Perc. Organ

Rev. Cym.

Syn. Str.

Lead 3

FX 8

Solo

FEEL ANYT HING

72

Whist.

Perc.

J. Gtr.

E. Gtr.

Shami.

E. Bass

A.

Perc. Organ

Rev. Cym.

Syn. Str.

Lead 3

FX 8

Solo

THAT YOUR HEART

3

73

Whist.

Perc.

J. Gtr.

E. Gtr.

Shami.

E. Bass

A.

Perc. Organ

Rev. Cym.

Syn. Str.

Lead 3

FX 8

Solo

DON' T WANT TO FEEL

74

Whist.

Perc.

J. Gtr.

E. Gtr.

I CAN' T TEL L YOU

Shami.

E. Bass

A.

Perc. Organ

Rev. Cym.

Syn. Str.

Lead 3

FX 8

Solo

75 73

Whist.

Perc.

J. Gtr.

E. Gtr.

Shami.

E. Bass

A.

Perc. Organ

Rev. Cym.

Syn. Str.

Lead 3

FX 8

Solo

SOMET HING THAT AIN'

76

Whist.

Perc.

J. Gtr.

E. Gtr.

Shami.

E. Bass

A.

Perc. Organ

Rev. Cym.

Syn. Str.

Lead 3

FX 8

Solo

REAL OH THE TRUTH

77

78

Whist.

Perc.

J. Gtr.

E. Gtr.

E. Gtr.

Shami.

E. Bass

A.

Perc. Organ

Rev. Cym.

Syn. Str.

Lead 3

FX 8

Solo

16 WOR SE 16 16 4 4 16 4

13 13 13 13

T
A
B

79

Whist.

Perc.

J. Gtr.

E. Gtr.

E. Gtr.

Shami.

E. Bass

A.

Perc. Organ

Rev. Cym.

Syn. Str.

Lead 3

FX 8

Solo

I¹⁶ CAN'T LIKE IT ANYMORE T⁴

13 13

3

3

80

Whist.

Perc.

J. Gtr.

E. Gtr.

Shami.

E. Bass

A.

Perc. Organ

Rev. Cym.

Syn. Str.

Lead 3

FX 8

Solo

AND I LOVE

81

Whist.

Perc.

J. Gtr.

E. Gtr.

Shami.

E. Bass

A.

Perc. Organ

Rev. Cym.

Syn. Str.

Lead 3

FX 8

Solo

YOU A LIT TLE LES S

82

Whist.

Perc.

J. Gtr.

E. Gtr.

Shami.

E. Bass

A.

Perc. Organ

Rev. Cym.

Syn. Str.

Lead 3

FX 8

Solo

THAN BEFORE

83

Whist.

Perc.

J. Gtr.

E. Gtr.

Shami.

E. Bass

A.

Perc. Organ

Rev. Cym.

Syn. Str.

Lead 3

FX 8

Solo

3

84

Whist.

Perc.

J. Gtr.

J. Gtr.

E. Gtr.

E. Gtr.
T
A
B

Shami.

E. Bass

A.

Perc. Organ

Rev. Cym.

Syn. Str.

Lead 3

FX 8

Solo

BUT WE RE

5 5 5 5 5 5 5 5

85

Whist.

Perc.

J. Gtr.

J. Gtr.

E. Gtr.

E. Gtr. TAB

Shami.

E. Bass

A.

Perc. Organ

Rev. Cym.

Syn. Str.

Lead 3

FX 8

Solo

RUNNING THROUGH THE

86

Whist.

Perc.

J. Gtr.

J. Gtr.

E. Gtr.

E. Gtr. TAB
FIRE WHEN THERE S

Shami.

E. Bass

A.

Perc. Organ

Rev. Cym.

Syn. Str.

Lead 3

FX 8

Solo

87

Whist.

Perc.

J. Gtr.

J. Gtr.

E. Gtr.

E. Gtr.

Shami.

E. Bass

A.

Perc. Organ

Rev. Cym.

Syn. Str.

Lead 3

FX 8

Solo

NOTHING LEFT TO

16 9 16 9 16

3

3

88

Whist.

Perc.

J. Gtr.

J. Gtr.

E. Gtr.

E. Gtr. TAB
SAX 9 16 IT 9 16 SLIKE 9 16

Shami.

E. Bass

A.

Perc. Organ

Rev. Cym.

Syn. Str.

Lead 3

FX 8

Solo

89

Whist.

Perc.

J. Gtr.

J. Gtr.

E. Gtr.

E. Gtr. TAB CHASING THE VERY LAST TRAIN

Shami.

E. Bass

A.

Perc. Organ

Rev. Cym.

Syn. Str.

Lead 3

FX 8

Solo

90

Whist.

Perc.

J. Gtr.

J. Gtr.

E. Gtr.

E. Gtr. I
A
B

Shami.

E. Bass

A.

Perc. Organ

Rev. Cym.

Syn. Str.

Lead 3

FX 8

Solo

WHEN WE BOTH

91

Whist.

Perc.

J. Gtr.

J. Gtr.

E. Gtr.

E. Gtr.

Shami.

E. Bass

A.

Perc. Organ

Rev. Cym.

Syn. Str.

Lead 3

FX 8

Solo

I KNOW IT'S TOO LATE

92

Whist.

Perc.

J. Gtr.

E. Gtr.

Shami. Lei) TOO LATE

E. Bass

A.

Perc. Organ

Rev. Cym.

Syn. Str.

Lead 3

FX 8

Solo

93 Musical score for multiple instruments including Whist., Perc., J. Gtr., E. Gtr., Shami., E. Bass, A., Perc. Organ, Rev. Cym., Syn. Str., Lead 3, FX 8, and Solo. The score includes lyrics "(Kieme) YOCANILAY" and guitar tablature for the J. Gtr. and Lead 3 parts.

Whist.

Perc.

J. Gtr.

J. Gtr.

E. Gtr.

E. Gtr. (Kieme) YOCANILAY

Shami.

E. Bass

A.

Perc. Organ

Rev. Cym.

Syn. Str.

Lead 3

FX 8

Solo

94

Whist.

Perc.

J. Gtr.

E. Gtr.

E. Bass

A.

Perc. Organ

Rev. Cym.

Syn. Str.

Lead 3

Solo

OUR BROKEN STRINGS

3

95 Whist.

Perc.

J. Gtr.

E. Gtr.

E. Bass

A.

Rev. Cym.

Syn. Str.

Lead 3

Solo

96

Whist.

Perc.

J. Gtr.

E. Gtr.

E. Bass

A.

Perc. Organ

Rev. Cym.

Syn. Str.

Lead 3

Solo

FEEL ANYT HING

3

97

Whist.

Perc.

J. Gtr.

E. Gtr.

E. Bass

A.

Perc. Organ

Rev. Cym.

Syn. Str.

Lead 3

FX 8

Solo

THAT YOUR HEART

3

98

Whist.

Perc.

J. Gtr.

E. Gtr.

E. Gtr.

E. Bass

A.

Perc. Organ

Rev. Cym.

Syn. Str.

Lead 3

FX 8

Solo

DON' WANT TO FEEL

3

3

3

99 97

Whist.

Perc.

J. Gtr.

E. Gtr.

E. Gtr. TAB

E. Bass

A.

Perc. Organ

Rev. Cym.

Syn. Str.

Lead 3

FX 8

Solo

I CAN'T TELL YOU

100

Whist.

Perc.

J. Gtr.

E. Gtr.

E. Gtr. T A B

E. Bass

A.

Perc. Organ

Rev. Cym.

Syn. Str.

Lead 3

FX 8

Solo

SOMETHING THAT AIN'

32

3

3

101

Whist.

Perc.

J. Gtr.

E. Gtr.

E. Gtr.

Shami.

E. Bass

A.

Perc. Organ

Rev. Cym.

Syn. Str.

Lead 3

FX 8

Solo

32 # REAL OH THE TRUTH

?

3

3

102

Whist.

Perc.

J. Gtr.

E. Gtr.

E. Gtr.

Shami.

E. Bass

A.

Perc. Organ

Rev. Cym.

Syn. Str.

Lead 3

FX 8

Solo

32 HURTS AND LIES WOR

2/3 2/3 2/3

? ? ? ? ? ?

103 101

Whist.

Perc.

J. Gtr.

E. Gtr.

E. Gtr.

Shami.

E. Bass

A.

Perc. Organ

Rev. Cym.

Syn. Str.

Lead 3

FX 8

Solo

32 SE₂ 2/3 3 3 2/3 2/3

? ? ? ? ? ? ? ?

3 3

104

Whist.

Perc.

J. Gtr.

E. Gtr.

E. Gtr.

Shami.

E. Bass

A.

Perc. Organ

Rev. Cym.

Syn. Str.

Lead 3

FX 8

Solo

I CAN'T LIKE IT ANYMORE

105

Whist.

Perc.

J. Gtr.

E. Gtr.

E. Gtr.

Shami.

E. Bass

A.

Perc. Organ

Rev. Cym.

Syn. Str.

Lead 3

FX 8

Solo

32

3

1 1 1 1

AND I LOVE

?

?

?

?

?

?

?

3

3

3

3

106

Whist.

Perc.

J. Gtr.

E. Gtr.

E. Gtr.

Shami.

E. Bass

A.

Perc. Organ

Rev. Cym.

Syn. Str.

Lead 3

FX 8

Solo

YOU A LIT TLE LES

T A B

3 3 3

2 S 2 3

? ? ? ? ? ?

107 105

Whist.

Perc.

J. Gtr.

E. Gtr.

E. Gtr.

Shami.

E. Bass

A.

Perc. Organ

Rev. Cym.

Syn. Str.

Lead 3

FX 8

Solo

32 2 2 2 2 1

THAN

?

?

?

?

?

?

?

?

?

3

108

Whist.

Perc.

J. Gtr.

E. Gtr.

E. Gtr.

Shami.

E. Bass

A.

Perc. Organ

Rev. Cym.

Syn. Str.

Lead 3

FX 8

Solo

BEFORE

32

?

?

?

?

?

?

Whist. 109

Perc. 107

J. Gtr.

E. Gtr. 32

E. Gtr. T A B

Shami. ? ? ? ? ? ? ? ?

E. Bass

A.

Perc. Organ 3

Rev. Cym.

Syn. Str.

Lead 3

FX 8

Solo

OOOH AND I LOVE YOU A

110

Whist.

Perc.

J. Gtr.

E. Gtr.

E. Gtr.

Shami.

E. Bass

A.

Perc. Organ

Rev. Cym.

Syn. Str.

Lead 3

FX 8

Solo

32 LIT TLE LES S 2/3 2/3

111 119

Whist.

Perc.

J. Gtr.

E. Gtr.

E. Gtr.

Shami.

E. Bass

A.

Perc. Organ

Rev. Cym.

Syn. Str.

Lead 3

FX 8

Solo

32 2 2 3 THAN BEFORE 1

? ? ? ? ? ? ? ?

112

Whist.

Perc.

J. Gtr.

E. Gtr.

E. Gtr.

Shami.

E. Bass

A.

Perc. Organ

Rev. Cym.

Syn. Str.

Lead 3

FX 8

Solo

32

1 1 1

? ? ? ? ? ? ?

3

113

Whist.

Perc.

J. Gtr.

E. Gtr.

E. Gtr. T A B

Shami.

E. Bass

A.

Perc. Organ

Rev. Cym.

Syn. Str.

Lead 3

FX 8

Solo

LET ME HOLD

32

114

J. Gtr.

E. Gtr.

YOU FOR THE LAST

E. Gtr.

32

T
A
B

E. Bass

A.

Perc. Organ

Rev. Cym.

Lead 3

Solo

♩ = 111,000313

115

J. Gtr.

E. Gtr.

TIME IT' S THE LAST

E. Gtr.

32

E. Bass

A.

Perc. Organ

Rev. Cym.

Lead 3

♩ = 111,000313

Solo

Detailed description of the musical score: The score is arranged in a standard rock band format. At the top, the tempo is indicated as 111,000313. The first staff is for the J. Gtr. (Jazz Guitar), starting at measure 115. The second staff is for the E. Gtr. (Electric Guitar), which is mostly silent but includes a section of guitar tablature (TAB) with fret numbers 3, 2, 7, and 7. The third staff is for the E. Bass. The fourth staff is for the Perc. Organ. The fifth staff is for the Rev. Cym. (Reverberating Cymbal). The sixth staff is for Lead 3. The seventh staff is for the Solo. The lyrics 'TIME IT' S THE LAST' are placed between the E. Gtr. and E. Bass staves. The score includes various musical notations such as notes, rests, and dynamic markings.

♩ = 107,000130

♩ = 103,000046 = 92,000267

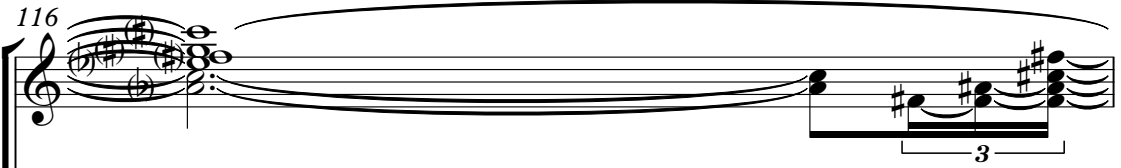
J. Gtr. 

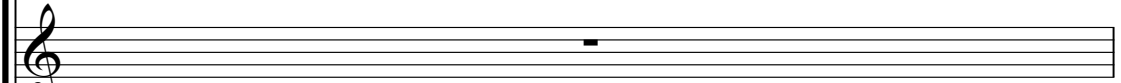
E. Gtr. 

CHAN GE TO FEEL AGAIN

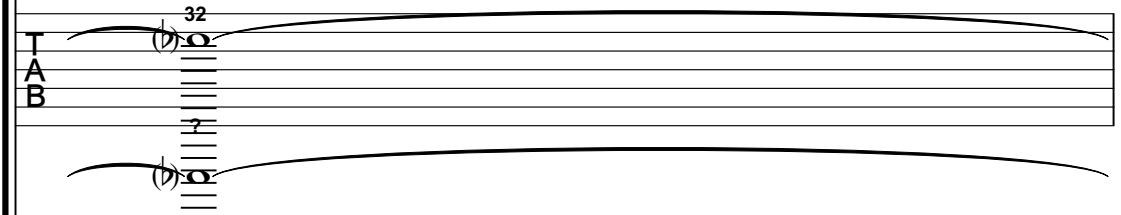
E. Gtr. 

E. Bass 

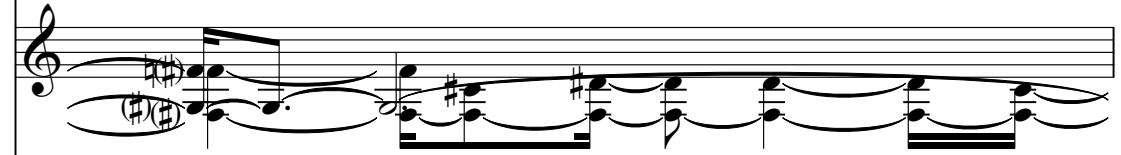
A. 

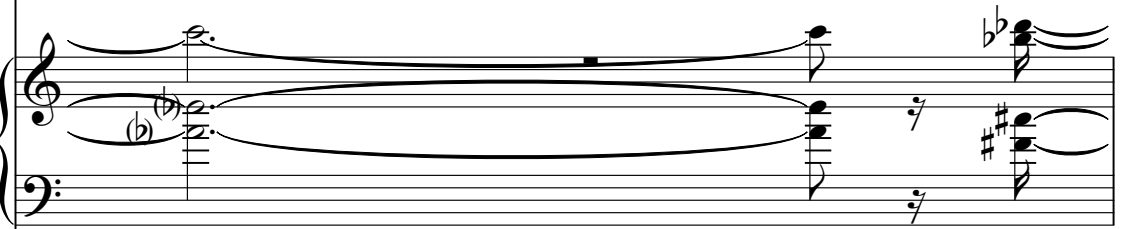
Perc. Organ 

Rev. Cym. 

Lead 3 

♩ = 107,000130

♩ = 103,000046 = 92,000267

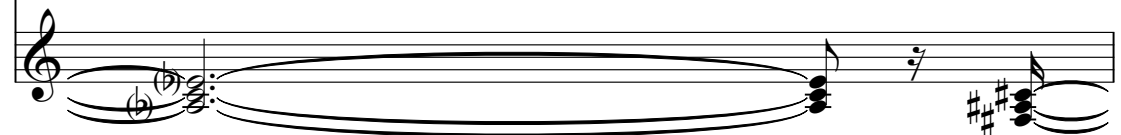
Solo 

♩ = 80,000000

117

J. Gtr.

E. Gtr.

E. Gtr.

E. Bass

A.

Perc. Organ

Rev. Cym.

Lead 3

Solo

WW W. M- LIVE.

32 32 32 32 32 32 32 32 32 32

? ? ? ? ? ? ? ?

♩ = 80,000000

118

J. Gtr.

E. Gtr.

E. Bass

COM (119 20

Perc. Organ

3 3 3 3

3

Lead 3

Solo

119

J. Gtr.

E. Bass

Perc. Organ

3

Lead 3

Solo

7

Whistling

James Morrison - Broken strings feat. Nelly Furtado

V.S.

Whistling

90

97

100

103

106

109

112

♩ = 111,00007,0000192,0000267 ♩ = 30,00,000000
4

Percussion

♩ = 112,500069

3

7

10

12

♩ = 112,200287

♩ = 112,000267

14

16

18

♩ = 111,800339

20

♩ = 111,500328

23

25

V.S.

♩ Percussion 267

28

30

32

34

36

38

40

42

44

47

50

52

54

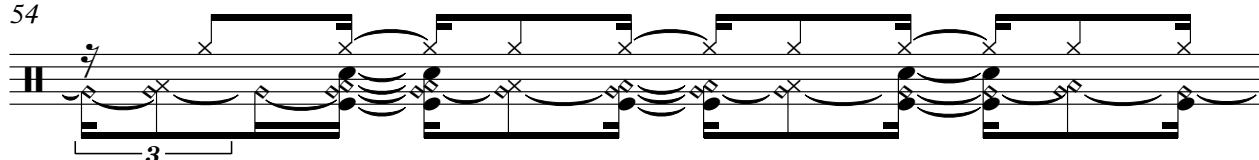

55

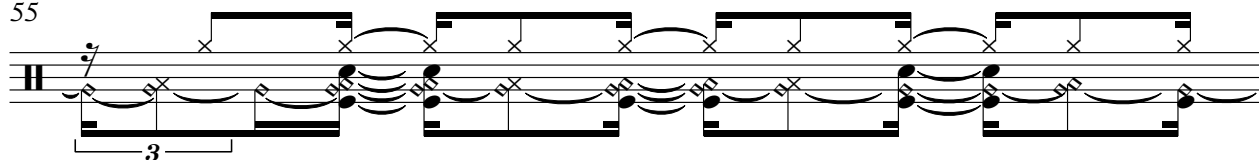

56

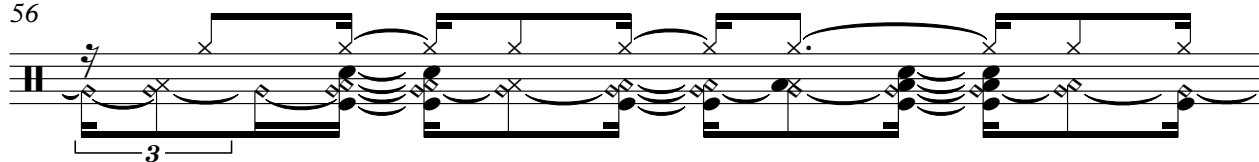

57

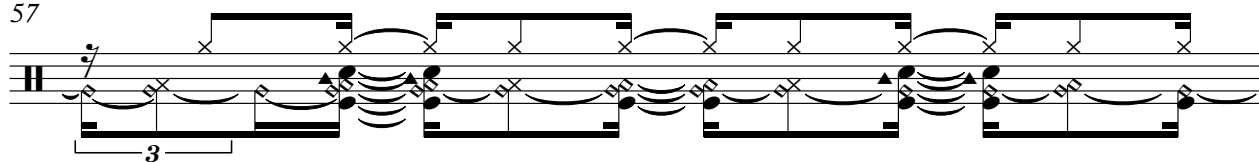

58

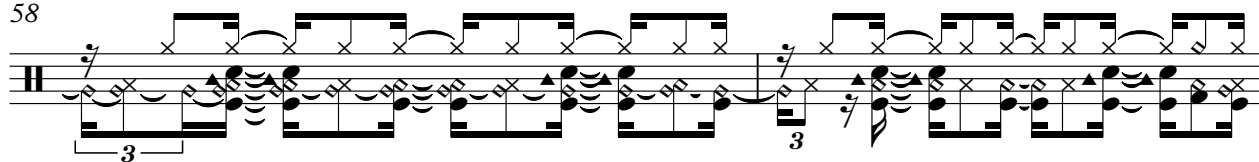

60

62

64

V.S.

66

69

71

73

75

77

79

81

83

85

87

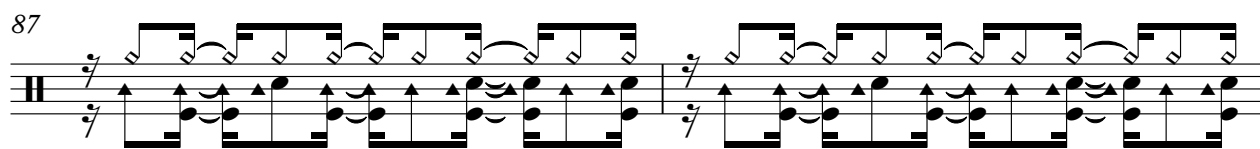

89

91

94

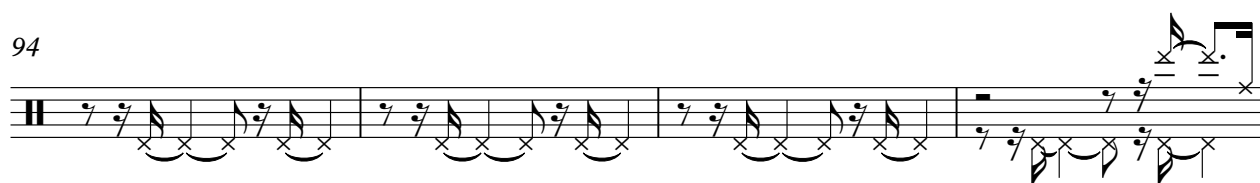

98

101

103

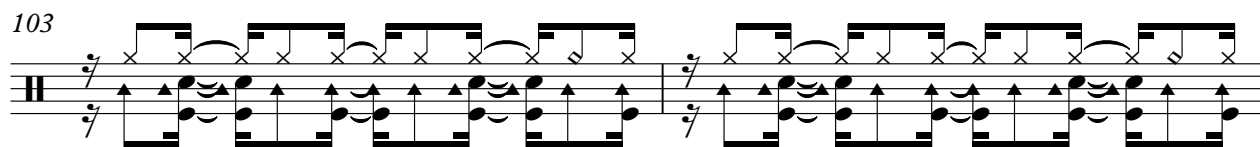

105

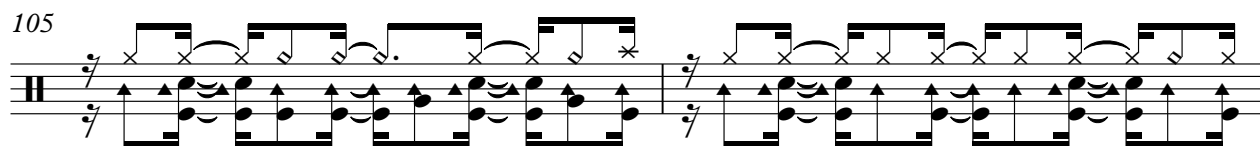

107

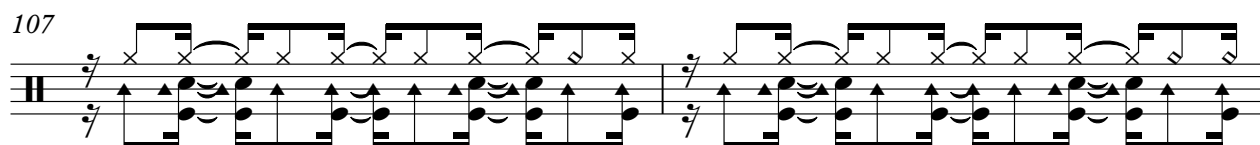

109

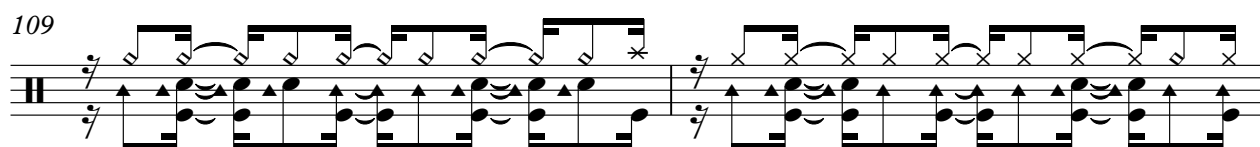

V.S.

Percussion

111

113

$\text{♩} = 111,0007,0092,000267$ $\text{♩} = 81,00,0000C$

4

♩ = 112,500069 ♩ = 112,200287 ♩ = 112,000267 ♩ = 111,800339 ♩ = 111,500328

11 5 2

21

23

25

28 ♩ = 112,000267

29

30

31

32

33

3

V.S.

52

54

56

58

60

61

62

63

64

65

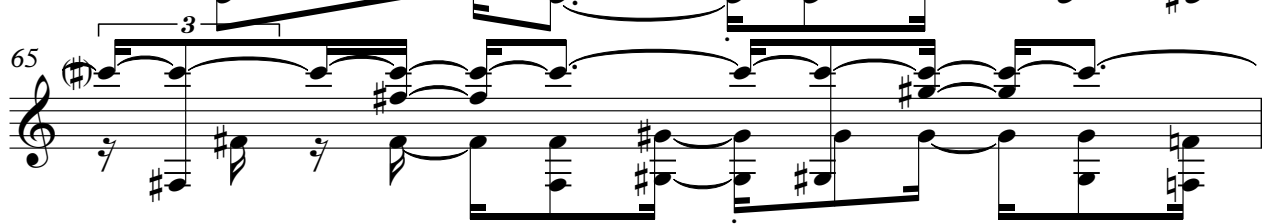

V.S.

Jazz Guitar

66

69

70

71

72

73

74

75

77

79

80

81

83

84

85

87

89

91

94

96

Jazz Gitar

109

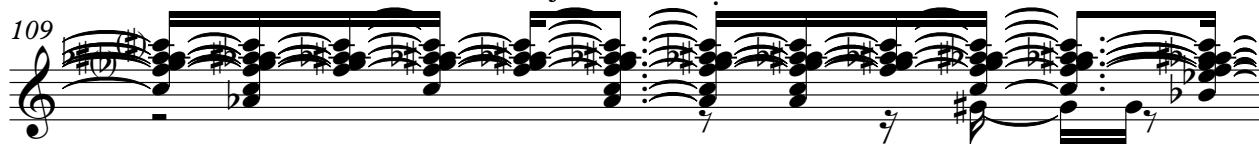

110

111

112

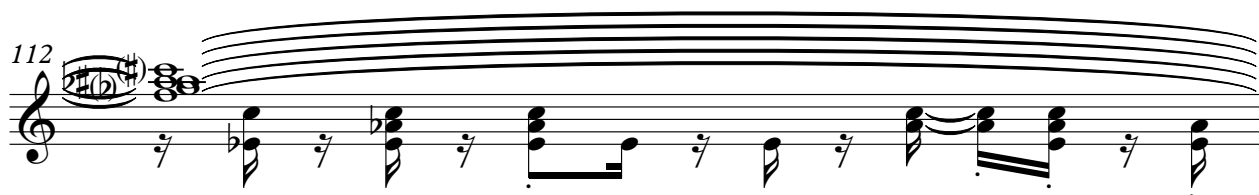

113

115

♩ = 111,000313 ♩ = 107,00013103,02,0006267

117

♩ = 80,000000000

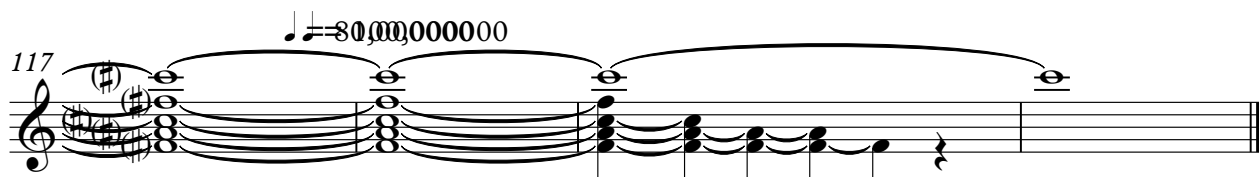

♩ = 112,500069

7

12 ♩ = 112,200287 ♩ = 112,000267 ♩ = 111,800339 ♩ = 111,500328 ♩ = 112,000267

5 2 8 56

84

87

89

91

93 ♩ = 111,000107,000107,000247 ♩ = 80,000000

22 4

Electric Guitar

James Morrison - Broken strings feat. Nelly Furtado

♩ = 112,500069

8
 YOU BROKE ME NOW I CAN'T FEEL ANYTHING WHEN LOVE
 YOU BROKE ME NOW I CAN'T FEEL ANYTHING WHEN LOVE

♩ = 112,200287

8
 YOU BROKE ME NOW I CAN'T FEEL ANYTHING WHEN LOVE

♩ = 112,000267

13
 YOU IT'S SO UNTRUE I CAN'T

♩ = 112,000267

15
 I EVEN CONVINCE MYSELF WHEN I'M

♩ = 111,800339

17
 SPEAKING IT'S THE VOICE OF SOMEONE ELSE

♩ = 111,500328

19
 SE OH IT TEARS ME UP

22
 I TRIED TO OBTAIN HURT SO

24
 MUCH TRIED TO OBTAIN HURT SO

♩ = 112,000267

28

YOU CAN' T PLAY ON BROKEN STRINGS

30

YOU CAN' T FEEL ANYTHING

32

THAT YOUR HEART DON' T WANT TO FEEL

34

I CAN' T TELL YOU SOMETHING THAT' T

36

REAL OH THE TRUTH HURTS A LIE

38

IS WORSE I CAN' T LIKE IT ANYMORE

40

AND I LOVE YOU TILLES BARE

43

(Lei) OH WHAT ARE

45

WE DOING WE ARE TURNING

47

NING IN TO DUST PLAYING

49

HOUSE IN THE RUINS OF US

51

(time) RUN BACK THROUGH THE FIRE

54

WHEN THERE'S NOTHING LEFT TO SAVE

56

IT'S LIKE CHASING THE VERY LAST TRAIN

58

WHEN IT'S TOO LATE, TOO LATE OH IT TEARS

61

ME UP I TRIED

63

TO HOLD BUT IT HURTS TOO MUCH I TRIED

65

TO FORGIVE BUT IT'S NOT ENOUGH TO MAKE

67

I'M OKAY YOU CAN'T PLAY BROKEN STRINGS

70

YOU CAN'T FEEL ANYTHING

V.S.

72

 THAT YOUR HEART DON' TWANT TO FEEL

74

 ICAN' T TEL L YOU SOMETHINGHAIN' T

76

 REAL OH THE TRUTH HURTS, AND LIES

78

 WOR SE I CAN' TLIKE IT. ANYMORE

80

 AND I LOVE YOU A LIT TLE LES S

82

 THEREFORE

84

 BUT WE' RE RUN NINGROUGHIE

86

 FIRE WHEN THERE' S

87

 NOT HING LEFT TO

88

 SAY IT' S LIKE

Electric Guitar

89

90 CHASING THE VERY LAST TRAIN

91 WHEN WE BOTH

93 KNOW IT'S TOO LATE (LET) TOO LATE

97 THAT BART DOWN THE CAMEL YOU SOMEONE' T

101 REAL OH THE TRUTH HURTS AND LIES WOR

103 SE I CAN' T LIKE IT ANYMORE

105 AND I LOVE YOU A LITTLE LES S

107 THAN BEFORE

109 OOH AND I LOVE YOU A LITTLE LES S

V.S.

111

THAN BEFORE

113

LET ME HOLD YOU FOREVER

115

IT'S THE BEST CHANCE FOR GAIN WWW.LIVE.COM

James Morrison - Broken strings feat. Nelly Furti

7-string Electric Guitar

V.S.

2 60

7-string Electric Guitar

16

Tablature for measures 60-67. Measure 60 contains six '2' frets on the top string. Measures 61-67 show a sequence of 16th notes on the top string (16 16 16 16 16 16 16 16 16 16 16 16 16 16 16 16) and the 13th fret on the second string (13 13 13 13 13 13 13 13 13 13 13 13 13 13 13 13). A thick black bar is present on the top string from measure 61 to 67.

78

Tablature for measures 78-83. Measure 78 contains 16th notes on the top string (16 16 16 16 16 16 4 4 16 4) and the 13th fret on the second string (13 13 13 13). Measures 79-81 show 16th notes on the top string (16 16 4 4) and the 13th fret on the second string (13 13). Measure 82 contains a thick black bar on the top string. Measure 83 contains a '4' above the top string.

84

Tablature for measures 84-85. Measure 84 contains 4th frets on the top string (4 4 4 4 4 4 4 4) and 5th frets on the second string (5 5 5 5 5 5 5 5). Measure 85 contains 9th frets on the top string (9 16 9 16 9 16 9 16) and 13th frets on the second string (13 13).

86

Tablature for measures 86-87. Both measures contain 9th frets on the top string (9 16 9 16 9 16 9 16) and 13th frets on the second string (13 13).

88

Tablature for measures 88-89. Both measures contain 9th frets on the top string (9 16 9 16 9 16 9 16) and 13th frets on the second string (13 13).

90

Tablature for measures 90-92. Measures 90-91 contain 9th frets on the top string (9 16 9 16 9 16 9 16) and 13th frets on the second string (13 13). Measure 92 contains 9th frets on the top string (9 16 9 16 9 16 9 16) and 13th frets on the second string (13 13).

93

Tablature for measures 93-98. Measure 93 contains a thick black bar on the top string and a '5' above it. Measures 94-98 contain 32nd notes on the top string (32 32 32 32) and various fret numbers on the second string (2 3, 2 3, 2 3, 2 3, 2 3).

103

Tablature for measures 99-102. Measures 99-100 contain 32nd notes on the top string (32 32 32 32) and various fret numbers on the second string (2 3, 2 3, 2 3, 2 3). Measures 101-102 contain 32nd notes on the top string (32 32 32 32) and various fret numbers on the second string (1 1, 1 1, 1 1, 1 1).

106

Tablature for measures 103-105. Measures 103-104 contain 32nd notes on the top string (32 32 32 32) and various fret numbers on the second string (2 3, 2 3, 2 3, 2 3). Measure 105 contains 32nd notes on the top string (32 32 32 32) and various fret numbers on the second string (1 1, 1 1, 1 1, 1 1).

109

Tablature for measures 106-108. Measures 106-107 contain 32nd notes on the top string (32 32 32 32) and various fret numbers on the second string (1 1, 1 1, 1 1, 1 1). Measure 108 contains 32nd notes on the top string (32 32 32 32) and various fret numbers on the second string (2 3, 2 3, 2 3, 2 3).

32 1 1 1 | 32 1 1 1 1 1 1 1 | 32 1

? ? ? ? ? ? ? | ? ? ? ? ? ? ? | ?

115 ♩ = 111,000103,000120 30,000000000

32 32 32 32 32 32 32 32 32 32 32 32 | 3

? ? ? ? ? ? ? ? ? ? ? ?

♩ = 112,500069

3

6

8

10

12

♩ = 112,200287

♩ = 112,00026'

14

16

18

♩ = 111,800339

20

♩ = 111,500328

7

♩ = 112,000267

28

31

33

35

37

39

41

43

45

48

51 8

61

63

65

68

71

73

75

77

79

V.S.

81

83

85

87

89

91

93

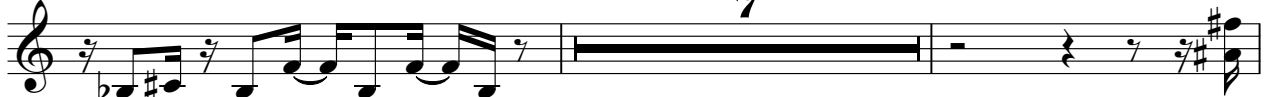

102

104

106

108

110

112

114

♩ = 111,000313 ♩ = 107,0002004267

♩ = 80,000,000000

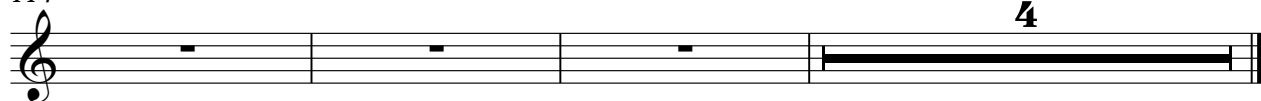

Electric Bass

James Morrison - Broken strings feat. Nelly Furti

♩ = 112,500069 **11** ♩ = 112,200287 ♩ = 112,000267

16 ♩ = 111,800339 ♩ = 111,500328

21

25 ♩ = 112,000267

29

32

35

38

40

42

V.S.

Electric Bass

Electric Bass

V.S.

Electric Bass:

78

79

80

81

82

83

84

85

86

87

Electric Bass:

V.S.

Electric Bass

James Morrison - Broken strings feat. Nelly Furti

Alto

♩ = 112,500069 ♩ = 112,200287 ♩ = 112,000267 ♩ = 111,800339 ♩ = 111,5003

11

28 ♩ = 112,000267

8

42

51

54

56

58

61

64

66

V.S.

68

70

72

74

76

78

80

82

84

86

88

90

92

94

96

98

100

102

104

105

V.S.

106

108

110

112

115

♩ = 111,000313

116

♩ = 107,000130 ♩ = 103,000046 ♩ = 80,0000000

3

Percussive Organ

James Morrison - Broken strings feat. Nelly Furti

V.S.

Percussive Organ

43

50

56

61

64

68

71

75

79

83

Percussive Organ

♪ = 111,000313 ♪ = 107,0002000267 ♪ = 800000000000000000

Reverse Cymbals

James Morrison - Broken strings feat. Nelly Furti

♩ = 112,500069

10

♩ = 112,200287 = 112,000267

♩ = 111,800

19

♩ = 111,500328

28

♩ = 112,000267

37

46

55

64

73

82

V.S.

Reverse Cymbals

91

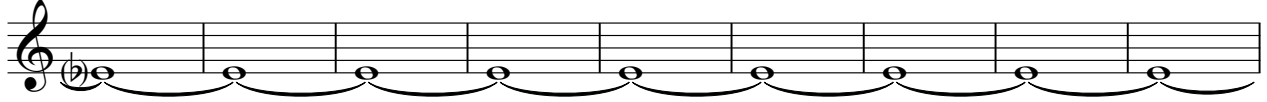

100

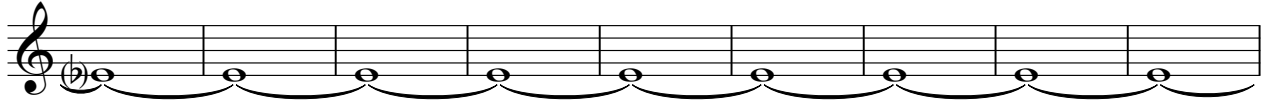

109

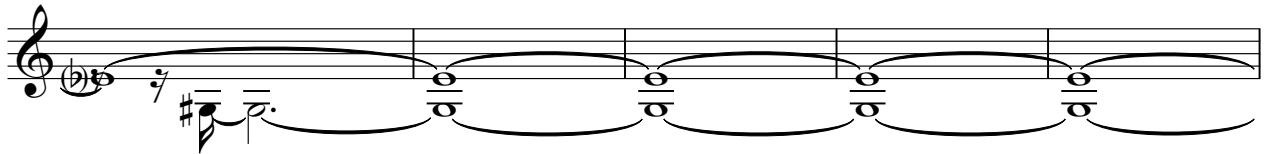

114

♩ = 111,000313 ♯ = 170,000000 ♯ = 80,00,000000

Synth Strings

James Morrison - Broken strings feat. Nelly Furti

♩ = 112,500069

6

11

♩ = 112,200287 ♩ = 112,000267

16

♩ = 111,800339

20

♩ = 111,500328

23

26

♩ = 112,000267

30

34

38

V.S.

Synth Strings

84

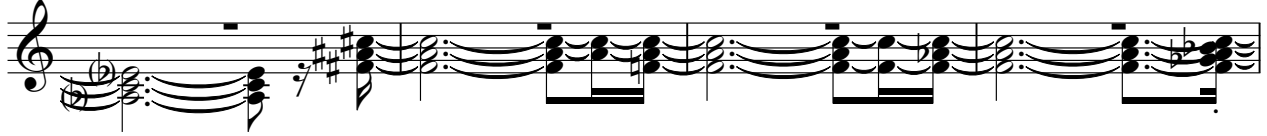

88

92

96

100

104

109

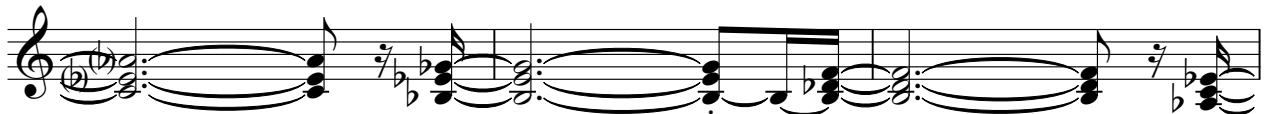

112

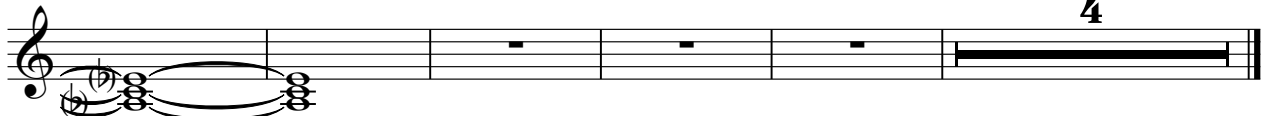

Lead 3 (Calliope)

James Morrison - Broken strings feat. Nelly Furti

♩ = 112,500069

3

7

10

♩ = 112,200287 ♩ = 112,000287

14

17

♩ = 111,800339

20

♩ = 111,500328

24

27

♩ = 112,000267

30

33

V.S.

2

Lead 3 (Calliope)

Lead 3 (Calliope)

V.S.

4

Lead 3 (Calliope)

95

98

101

104

107

110

113

$\text{♩} = 111,000313$
 $\text{♩} = 107,000130$
 $\text{♩} = 92,000267$
 $\text{♩} = 80,000000$
 $\text{♩} = 103,000046$
 $\text{♩} = 100,000000$

115

118

♩ = 112,500069

8

♩ = 112,200287 ♩ = 112,000267 ♩ = 111,800

20

♩ = 111,500328

24

♩ = 112,000267

29

34

40

42

7

52

58

61

64

68

72

76

80

84

91

FX 8 (Sci-fi)

98

3

102

107

111

♩ = 111, 105, 102, 100, 97, 94, 91, 88, 85, 82, 80, 77, 75, 72, 70, 67, 65, 62, 60, 57, 55, 52, 50, 47, 45, 42, 40, 37, 35, 32, 30, 27, 25, 22, 20, 17, 15, 12, 10, 7, 5, 3, 1

4

James Morrison - Broken strings feat. Nelly Furti

Solo

♩ = 112,500069 ♩ = 112,200287 ♩ = 112,000267 ♩ = 111,800339 ♩ = 111,5003

28 ♩ = 112,000267

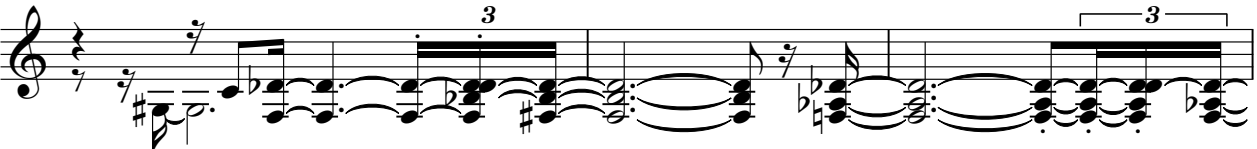

31

35

39

44

49

54

59

63

V.S.

67

70

74

78

82

85

89

93

97

101

104

108

111

115

♩ = 111,000313 ♩ = 107,1002,00002167 ♩ = 80,000,000000

