

Rolling Stones - Sympathy for the Devil

♩ = 116,999886

Baroque Trumpet

Percussion

Percussion

Percussion

Percussion

Agogos

Congas

Congas

7-string Electric Guitar

Electric Bass

5-string Electric Bass

Alto

Alto

Alto

Electric Piano

Synth Voice

Synth Voice

Pad 3 (Polysynth)

♩ = 116,999886

6

10

14

- E. Bass**: Two staves. The top staff is a melodic line with eighth and quarter notes. The bottom staff provides a harmonic accompaniment with chords and eighth notes.
- E. Pno.**: A grand staff (treble and bass clefs). The right hand plays a melodic line with eighth notes and chords, while the left hand plays a simple bass line with quarter notes.

22

29

Bar. Tpt.

Perc.

Perc.

Perc.

Perc.

Perc.

Agogos

Congas

Congas

E. Bass

E. Bass

E. Pno.

Pad 3

37

Bar. Tpt.

Perc.

Perc.

Perc.

Perc.

Perc.

Agogos

Congas

Congas

E. Bass

E. Bass

A.

E. Pno.

Syn. Voice

40

Bar. Tpt.

Perc.

Perc.

Perc.

Perc.

Perc.

Agogos

Congas

Congas

E. Bass

E. Bass

A.

E. Pno.

Syn. Voice

43

Bar. Tpt.

Perc.

Perc.

Perc.

Perc.

Perc.

Agogos

Congas

Congas

E. Bass

E. Bass

A.

E. Pno.

Syn. Voice

46

Bar. Tpt.

Perc.

Perc.

Perc.

Perc.

Perc.

Agogos

Congas

Congas

E. Bass

E. Bass

A.

A.

E. Pno.

Syn. Voice

Pad 3

49

Bar. Tpt.

Perc.

Perc.

Perc.

Perc.

Perc.

Agogos

Congas

Congas

E. Bass

E. Bass

A.

E. Pno.

Syn. Voice

Pad 3

52

Bar. Tpt.

Perc.

Perc.

Perc.

Perc.

Perc.

Agogos

Congas

Congas

E. Bass

E. Bass

A.

E. Pno.

Syn. Voice

Pad 3

55

Bar. Tpt.

Perc.

Perc.

Perc.

Perc.

Perc.

Agogos

Congas

Congas

E. Bass

E. Bass

A.

E. Pno.

Syn. Voice

Pad 3

58

Bar. Tpt.

Perc.

Perc.

Perc.

Perc.

Perc.

Agogos

Congas

Congas

E. Bass

E. Bass

A.

A.

A.

E. Pno.

Syn. Voice

Pad 3

61

Bar. Tpt.

Perc.

Perc.

Perc.

Perc.

Perc.

Agogos

Congas

Congas

E. Bass

E. Bass

A.

A.

A.

E. Pno.

Syn. Voice

Pad 3

64

Bar. Tpt.

Perc.

Perc.

Perc.

Perc.

Perc.

Agogos

Congas

Congas

E. Bass

E. Bass

A.

A.

A.

E. Pno.

Syn. Voice

Pad 3

67

Bar. Tpt.

Perc.

Perc.

Perc.

Perc.

Perc.

Agogos

Congas

Congas

E. Bass

E. Bass

A.

A.

A.

E. Pno.

Syn. Voice

Pad 3

70

Bar. Tpt.

Perc.

Perc.

Perc.

Perc.

Perc.

Agogos

Congas

Congas

E. Bass

E. Bass

A.

A.

A.

E. Pno.

Syn. Voice

Syn. Voice

Pad 3

73

Bar. Tpt.

Perc.

Perc.

Perc.

Perc.

Perc.

Agogos

Congas

Congas

E. Gtr.

E. Bass

E. Bass

A.

A.

A.

E. Pno.

Syn. Voice

Syn. Voice

Pad 3

75

- E. Pno.:** Features a complex piano accompaniment with multiple voices in both hands.

77

Bar. Tpt.

Perc.

Perc.

Perc.

Perc.

Perc.

Agogos

Congas

Congas

E. Gtr.

E. Bass

E. Bass

A.

A.

E. Pno.

Syn. Voice

Syn. Voice

Pad 3

79

Bar. Tpt.

Perc.

Perc.

Perc.

Perc.

Perc.

Agogos

Congas

Congas

E. Gtr.

E. Bass

E. Bass

A.

A.

A.

E. Pno.

Syn. Voice

Syn. Voice

Pad 3

82

Bar. Tpt.

Perc.

Perc.

Perc.

Perc.

Perc.

Agogos

Congas

Congas

E. Gtr.

E. Bass

E. Bass

A.

A.

A.

E. Pno.

Syn. Voice

Syn. Voice

Pad 3

10 22 20 19 17 15 13 12 10 12 10 3 0 2 3 5 7 5 7 9 12 12 10 12

A

B

85

Bar. Tpt.

Perc.

Perc.

Perc.

Perc.

Perc.

Agogos

Congas

Congas

E. Gtr.

E. Bass

E. Bass

A.

A.

A.

E. Pno.

Syn. Voice

Syn. Voice

Pad 3

13 11 10 9 10 9 10 9 10 10 10 14 11 10

6 3 3

3

87

Bar. Tpt.

Perc.

Perc.

Perc.

Perc.

Perc.

Agogos

Congas

Congas

E. Gtr.

E. Bass

E. Bass

A.

A.

A.

E. Pno.

Syn. Voice

Syn. Voice

Pad 3

10 8 7 5 8 5 6 5 8 5 7 6 5 6 5 6 10 8 5 8 7 5 7 5 10 5 8 5 8 5 7 5

A

B

3

3

89

Bar. Tpt.

Perc.

Perc.

Perc.

Perc.

Perc.

Agogos

Congas

Congas

E. Gtr.

E. Bass

E. Bass

A.

A.

A.

E. Pno.

Syn. Voice

Syn. Voice

Pad 3

90

Bar. Tpt.

Perc.

Perc.

Perc.

Perc.

Perc.

Agogos

Congas

Congas

E. Gtr.

E. Bass

E. Bass

A.

A.

A.

E. Pno.

Syn. Voice

Syn. Voice

Pad 3

The musical score for page 90 is arranged in a multi-stem format. It includes the following parts:

- Bar. Tpt.**: Baritone Trumpet part in treble clef.
- Perc.**: Five different percussion parts, each on a separate staff.
- Agogos**: Agogo part in a high register.
- Congas**: Two Conga parts.
- E. Gtr.**: Electric Guitar part with a fretboard diagram above it showing fret numbers: 12, 13, 15, 17, 17, 12, 13, 15, 17, 10, 12, 13, 15, 17, 10, 12, 13, 15.
- E. Bass**: Two Electric Bass parts in bass clef.
- A.**: Three Acoustic Guitar parts in treble clef.
- E. Pno.**: Electric Piano part in grand staff.
- Syn. Voice**: Two Synthesizer Voice parts in treble clef.
- Pad 3**: Pad 3 part in treble clef.

91

Bar. Tpt.

Perc.

Perc.

Perc.

Perc.

Perc.

Agogos

Congas

Congas

E. Gtr.

E. Bass

E. Bass

A.

A.

A.

E. Pno.

Syn. Voice

Syn. Voice

Pad 3

92

Bar. Tpt.

Perc.

Perc.

Perc.

Perc.

Perc.

Agogos

Congas

Congas

E. Gtr.

E. Bass

E. Bass

A.

A.

A.

E. Pno.

Syn. Voice

Syn. Voice

Pad 3

0 3 5 0 5 8 10 10 12 15 15 10 8 10 12 13 15 15 13 15 20 17 20 22 15 19

A 10 15

B 15

3

3

3

3

3

94

Bar. Tpt.

Perc.

Perc.

Perc.

Perc.

Perc.

Agogos

Congas

Congas

E. Gtr.

E. Bass

E. Bass

A.

A.

A.

E. Pno.

Syn. Voice

Syn. Voice

Pad 3

22 20 15 3 0 5 5 2 3 7 9 10 12 10 5 7 9 10 12 15 17 19 22 24 22 22 19 17 19 19 21 22

A 0 0 0 0 0 0 0 0 0 0

B

96

Bar. Tpt.

Perc.

Perc.

Perc.

Perc.

Perc.

Agogos

Congas

Congas

E. Gtr.

E. Bass

E. Bass

A.

A.

A.

E. Pno.

Syn. Voice

Syn. Voice

Pad 3

22 19 17 19 17 19 17 19 17 19 19 17 19 17 24 22 24

A

B

15

3

3

3

3

6

97

Bar. Tpt.

Perc.

Perc.

Perc.

Perc.

Perc.

Agogos

Congas

Congas

E. Gtr.

E. Bass

E. Bass

A.

A.

A.

E. Pno.

Syn. Voice

Syn. Voice

Pad 3

27 28 28 24 22 24 24 22 24 26 26 26 26 25 24 25 24 25 29

98

Bar. Tpt.

Perc.

Perc.

Perc.

Perc.

Perc.

Agogos

Congas

Congas

E. Gtr.

E. Bass

E. Bass

A.

A.

A.

E. Pno.

Syn. Voice

Syn. Voice

Pad 3

29 29 29 29 26 29 29 0 2 0 5 5 0 2 2 10 10 10 5 0

A

B

5 ? 5 5 5

3

100

Bar. Tpt.

Perc.

Perc.

Perc.

Perc.

Perc.

Agogos

Congas

Congas

E. Gtr.

E. Bass

E. Bass

A.

A.

A.

E. Pno.

Syn. Voice

Syn. Voice

Pad 3

102

Bar. Tpt.

Perc.

Perc.

Perc.

Perc.

Perc.

Agogos

Congas

Congas

E. Gtr.

E. Bass

E. Bass

A.

A.

A.

E. Pno.

Syn. Voice

Syn. Voice

Pad 3

104

Bar. Tpt.

Perc.

Perc.

Perc.

Perc.

Perc.

Agogos

Congas

Congas

E. Gtr.

E. Bass

E. Bass

A.

A.

A.

E. Pno.

Syn. Voice

Syn. Voice

Pad 3

10 12 10 8 6 8 10 12 10 8 7 5 7 8 7 5 | 1 5 8 5 1 4 1 5 8 10 3 12 3 13 3

106

Bar. Tpt.

Perc.

Perc.

Perc.

Perc.

Perc.

Agogos

Congas

Congas

E. Gtr.

E. Bass

E. Bass

A.

A.

A.

E. Pno.

Syn. Voice

Pad 3

17 18 14 10 17 10 17 14 10 17 14 10 10

3 3 6 3

3 3

108

Bar. Tpt.

Perc.

Perc.

Perc.

Perc.

Perc.

Agogos

Congas

Congas

E. Gtr.

E. Bass

E. Bass

A.

A.

A.

E. Pno.

Syn. Voice

Pad 3

110

Bar. Tpt.

Perc.

Perc.

Perc.

Perc.

Perc.

Agogos

Congas

Congas

E. Gtr.

E. Bass

E. Bass

A.

A.

A.

E. Pno.

Syn. Voice

Pad 3

17 22 17 22 22 7 12 5 15 3 14 16 17 9 3

111

Bar. Tpt.

Perc.

Perc.

Perc.

Perc.

Perc.

Agogos

Congas

Congas

E. Gtr.

E. Bass

E. Bass

A.

A.

A.

E. Pno.

Syn. Voice

Pad 3

113

Bar. Tpt.

Perc.

Perc.

Perc.

Perc.

Perc.

Agogos

Congas

Congas

E. Gtr.

E. Bass

E. Bass

A.

A.

A.

E. Pno.

Syn. Voice

Pad 3

115

Bar. Tpt.

Perc.

Perc.

Perc.

Perc.

Perc.

Agogos

Congas

Congas

E. Gtr.

E. Bass

E. Bass

A.

A.

A.

E. Pno.

Syn. Voice

Pad 3

This musical score is for a jazz ensemble. It features the following instruments and parts:

- Agogos:** Agogo bells, playing a steady rhythmic pattern.
- Congas:** Conga drums, playing a rhythmic pattern with various accents.
- E. Gtr.:** Electric Guitar, playing a melodic line with a capo on the 5th fret.
- E. Bass:** Electric Bass, playing a melodic line with a capo on the 5th fret.
- A.:** Saxophone, playing a melodic line with a capo on the 5th fret.
- E. Pno.:** Piano, playing a complex harmonic accompaniment.
- Syn. Voice:** Synthesizer Voice, playing a melodic line with a capo on the 5th fret.
- Pad 3:** Pad, playing a complex harmonic accompaniment.

121

Bar. Tpt.

Perc.

Perc.

Perc.

Perc.

Perc.

Agogos

Congas

Congas

E. Gtr.

E. Bass

E. Bass

A.

A.

A.

E. Pno.

Syn. Voice

Pad 3

124

Bar. Tpt.

Perc.

Perc.

Perc.

Perc.

Perc.

Agogos

Congas

Congas

E. Gtr.

E. Bass

E. Bass

A.

A.

A.

E. Pno.

Syn. Voice

Pad 3

This musical score is for a jazz ensemble and consists of the following parts:

- Bar. Tpt.**: Baritone Trumpet part in treble clef.
- Perc.**: Four percussion staves, each with a different rhythmic pattern.
- Agogos**: Agogo part in treble clef.
- Congas**: Two conga parts in treble clef.
- E. Gtr.**: Electric Guitar part with fret numbers (5, 3) indicated.
- E. Bass**: Two electric bass parts in bass clef.
- A.**: Three Alto Saxophone parts in treble clef.
- E. Pno.**: Piano part in grand staff.
- Syn. Voice**: Synthesizer Voice part in treble clef.
- Pad 3**: Pad 3 part in treble clef.

129

Bar. Tpt.

Perc.

Perc.

Perc.

Perc.

Perc.

Agogos

Congas

Congas

E. Bass

E. Bass

A.

A.

A.

E. Pno.

Syn. Voice

Pad 3

132

Bar. Tpt.

Perc.

Perc.

Perc.

Perc.

Perc.

Agogos

Congas

Congas

E. Bass

E. Bass

A.

A.

A.

E. Pno.

Syn. Voice

- Perc.**: Five staves of percussion instruments. The top staff has rests with occasional eighth notes. The second staff has a rhythmic pattern of eighth notes with 'x' marks above them. The third staff has a continuous eighth-note pattern. The fourth and fifth staves have patterns of eighth notes with beams.
- Congas**: Two staves. The top staff has a pattern of eighth notes with rests. The bottom staff has a pattern of eighth notes with beams.
- E. Bass**: Two staves of electric bass. The top staff has a complex rhythmic pattern with eighth notes and rests. The bottom staff has a similar pattern with some longer notes.
- A.**: Two staves of a horn or trumpet, both containing rests.

- Perc. (Staff 1):** Features a simple rhythmic pattern with a single note on a half rest.
- E. Pno. (Staff 11):** Features a harmonic accompaniment with chords and rests.

Baroque Trumpet

Rolling Stones - Sympathy for the Devil

♩ = 116,999886

29

34

39

44

2

50

2

56

61

66

71

75

2

80

85

89

93

98

103

107

112

117

121

126

131

134

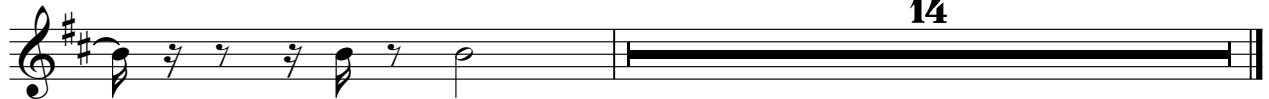

Percussion

Rolling Stones - Sympathy for the Devil

♩ = 116,999886

6 4

16

23

30

36

42

46

50

56

62

68

74

80

86

91

97

102

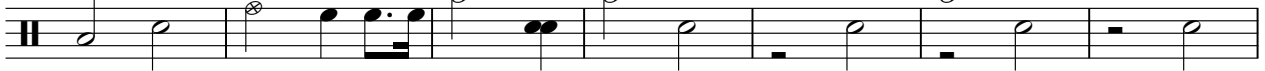

109

115

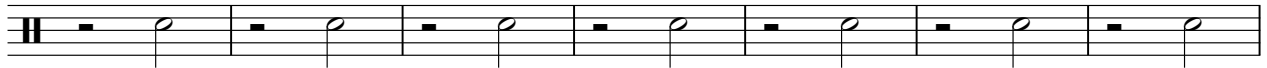

122

129

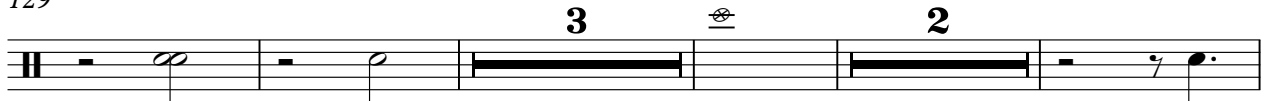

138

# Rolling Stones - Sympathy for the Devil

## Percussion

♩ = 116,999886  
**2**

7

11

15

19

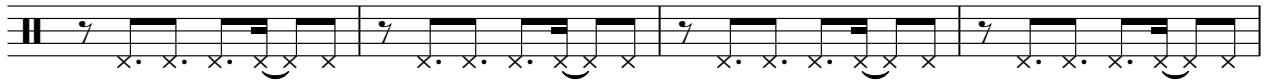

23

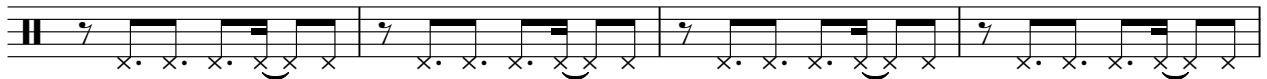

27

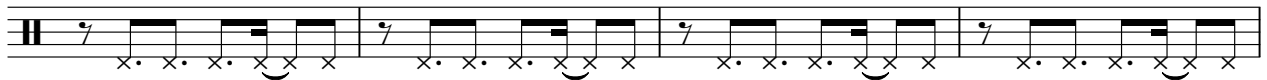

31

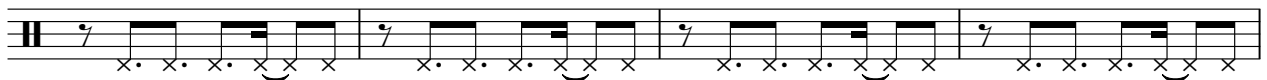

35

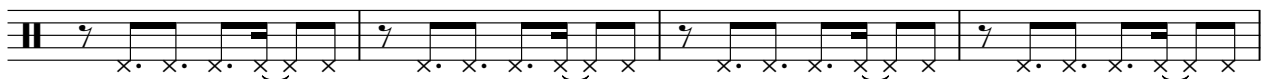

39

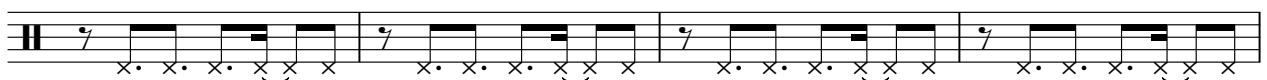

V.S.

43

47

51

55

59

63

67

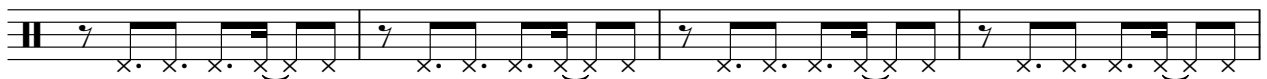

71

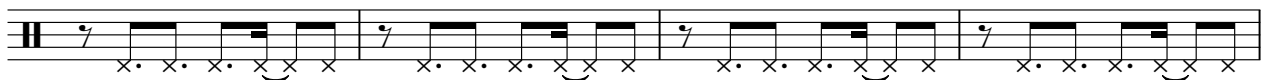

75

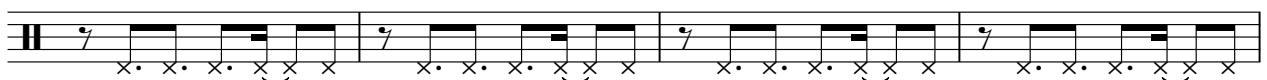

79

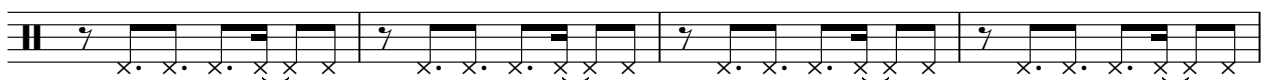

123

127

131

135

139

143

2

Percussion

Rolling Stones - Sympathy for the Devil

♩ = 116,999886

2

6

9

12

15

18

21

24

27

30

V.S.

33

36

39

42

45

48

51

54

57

60

63

66

69

72

75

78

81

84

87

90

V.S.

93

96

99

102

105

108

111

114

117

120

123

126

129

132

135

138

141

144

# Rolling Stones - Sympathy for the Devil

## Percussion

♩ = 116,999886

2

6

10

14

18

22

26

30

34

38

V.S.

42

46

50

54

58

62

66

70

74

78

82

86

90

94

98

102

106

110

114

118

V.S.

122

126

130

134

138

142

145

2

# Rolling Stones - Sympathy for the Devil

## Percussion

♩ = 116,999886

2

6

10

14

18

22

26

30

34

38

V.S.

2

Percussion

42

46

50

54

58

62

66

70

74

78

82

86

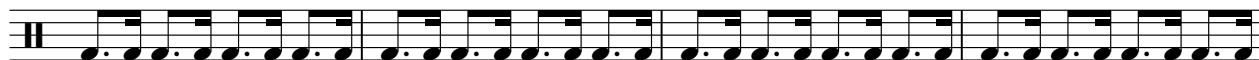

90

94

98

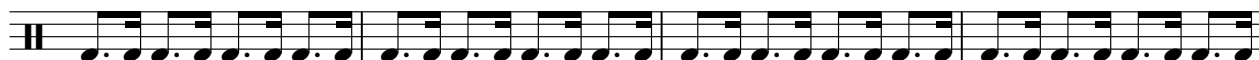

102

106

110

114

118

V.S.

122

126

130

134

138

142

145

42

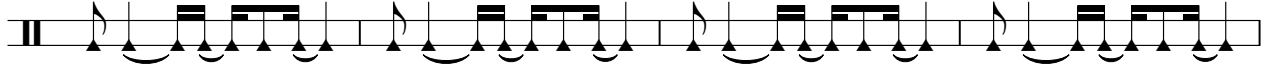

46

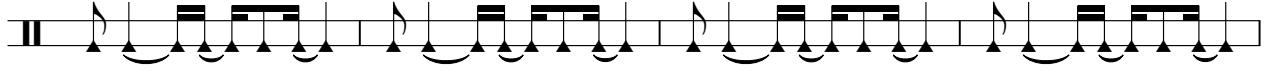

50

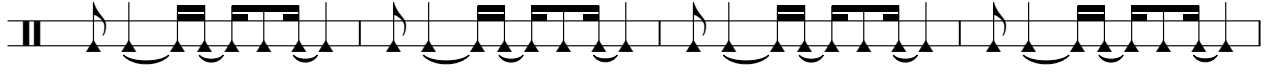

54

58

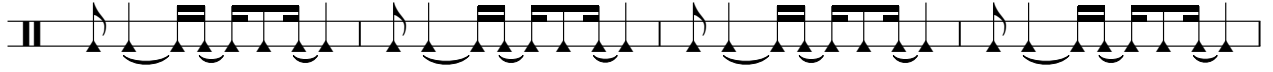

62

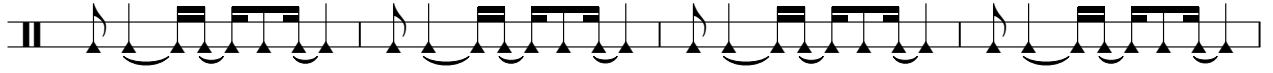

66

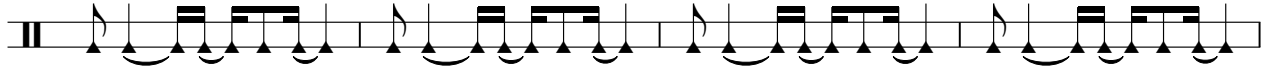

70

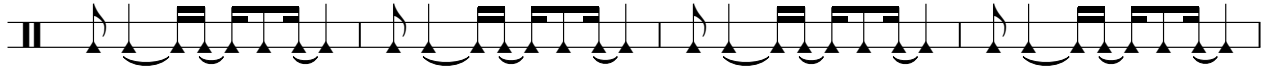

74

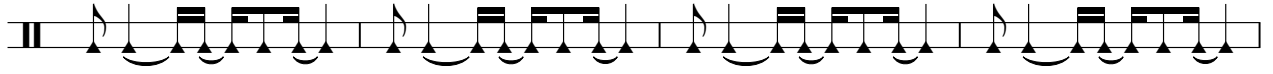

78

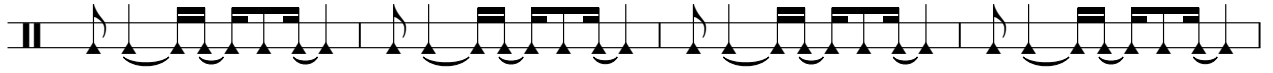

82

86

90

94

98

102

106

110

114

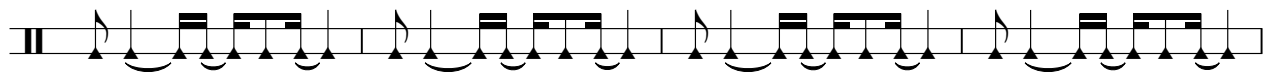

118

V.S.

Congas

Rolling Stones - Sympathy for the Devil

♩ = 116,999886

2

6

10

14

18

22

26

30

34

38

Congas

42

46

50

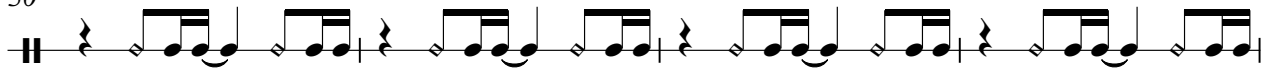

54

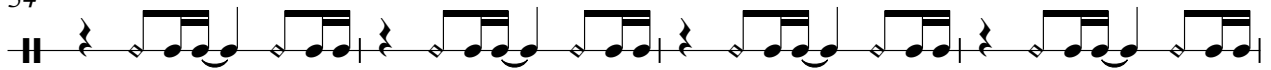

58

62

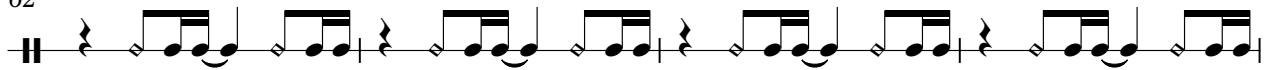

66

70

74

78

Congas

82

86

90

94

98

102

106

110

114

118

Congas

122

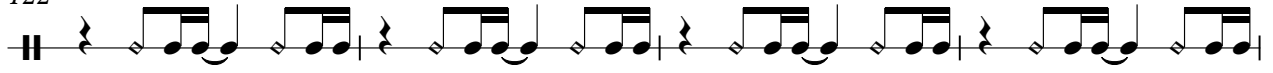

126

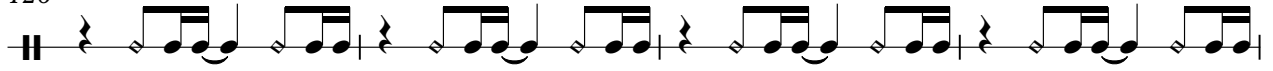

130

134

138

142

145

Congas

Rolling Stones - Sympathy for the Devil

♩ = 116,999886

2

7

12

17

22

27

32

37

42

47

V.S.

52

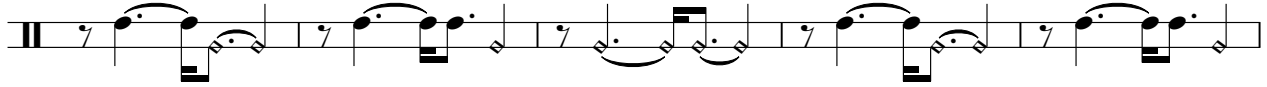

57

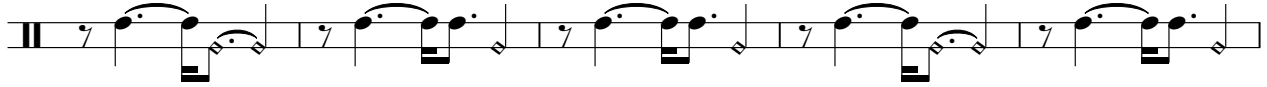

62

67

72

77

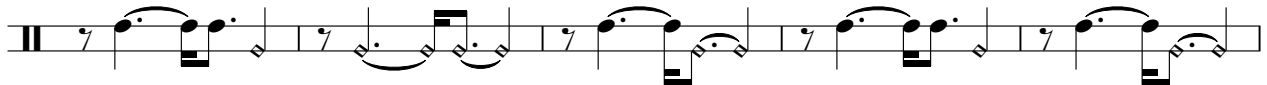

82

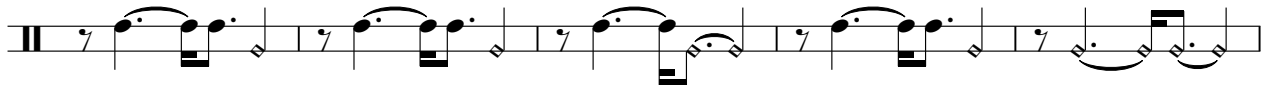

87

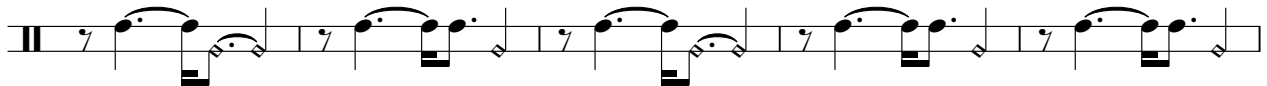

92

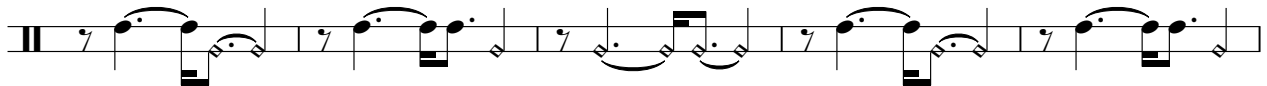

97

102

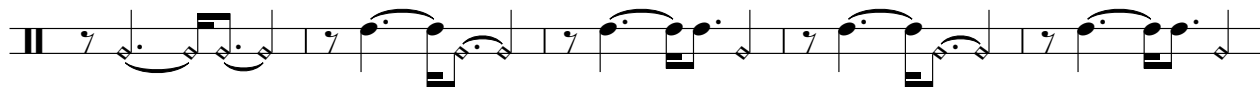

107

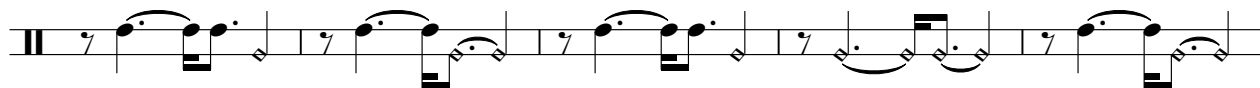

112

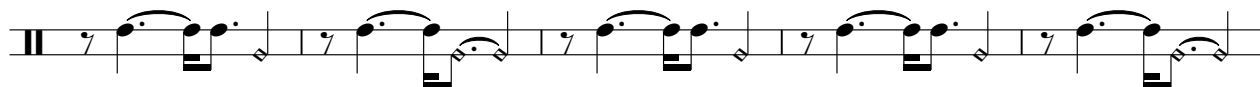

117

122

127

132

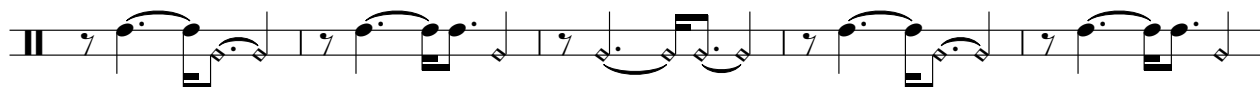

137

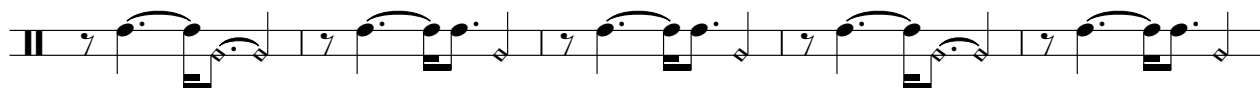

142

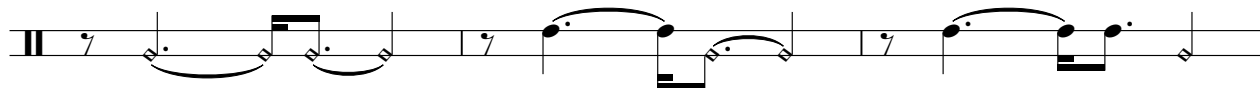

145

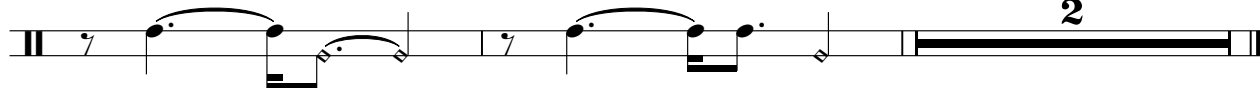

# Rolling Stones - Sympathy for the Devil

## 7-string Electric Guitar

♩ = 116,999886

72 **3**

78

82

84

87

89

91

93

95

96

V.S.

2 97

### 7-string Electric Guitar

	27	22	22	24	22	24	24	22	24	25	25	25	25	25	24	25	24	25	29
T	31	0	0	0			27	0		0	0	0	0	0	0	0	0	0	0
A																			
B																			

98

	29	29	29	29	26	29	29	0	2	0	5	5	0	2	2	10	10	10	5	0
T			32	32		32										7	12			
A																				
B	5			5	?	5	5	5												

100

	3	5	8	12	12	15	17	18	15	18	17	15	12	22	20	20	19	15	13	15	17	10	12	10	15	0	13	5	10
T	5	5	5	5	5	1		1						1		22												3	
A																													
B							15							20			3	10	10			10	10		3	3	3	10	

102

	10		2	10	10		10	10	22	10	10	10	22	10	22	14	22	28	12	12	19	17	15	7	8
T	3		3															27					19		
A	0	0	2			7	0	4						0											
B								9																	

104

	10	12	10	8	6	8	10	12	10	8	7	5	7	8	7	5	1	5	8	5	1	4	1	5	8	10	3	12	3	13	3
T																															
A																															
B																															

106

	10		17	10	14	10	17	10	17	14	10	17	14	10	10																			
T																																		
A																																		
B																																		

109

	15	17	12	13	15	13	15	17	19	17	19	17	15	22	20	19	17	17	22	17	22	22	22	7	12	5	15	3	14	0			
T																						25					15	16	3				
A																																	
B																																	

111

	11	0	5	3	3	0	2	2	1	0	3	3	2	0	5	5	7	3	9	9	8	3	7	8	8	10	12	10	8	3	10		
T	13		3	1	3			3								8																	
A	16																																
B																																	

113

	10	12	3	13	8	12	3	10	3	12	3	15	17	15	12	17	17	8	17	10	15	2	3	2	0	5	5	0	0	0	5		
T	8																			20													
A																						2	2	2	2	2	2	7					
B																						0	7	0	0	0	0	0	0	0	0	0	3

116

T																																	
A																																	
B	3																					0											

**21**

# Rolling Stones - Sympathy for the Devil

Electric Bass

♩ = 116,999886

**3**

10

16

20

24

28

32

36

39

42

V.S.

Electric Bass

45

49

53

57

60

63

66

69

72

74

77

80

83

86

89

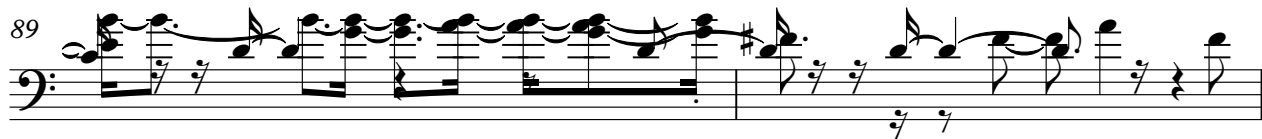

91

94

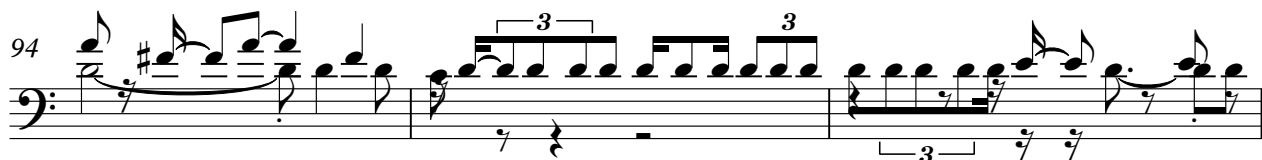

97

100

104

V.S.

## Electric Bass

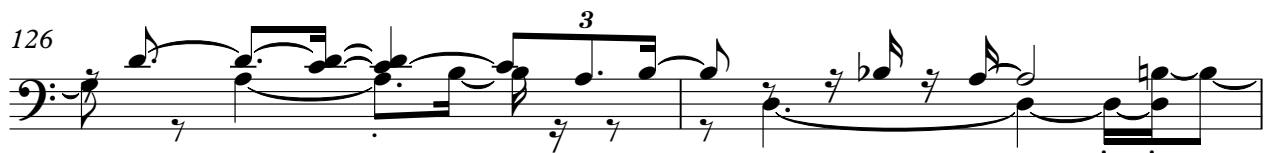
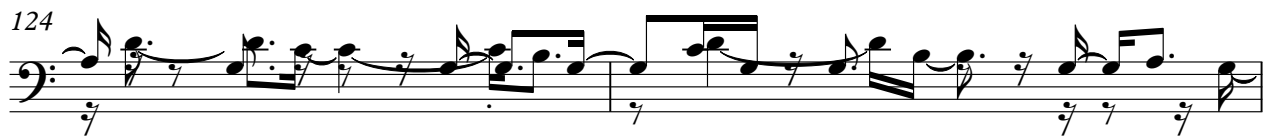
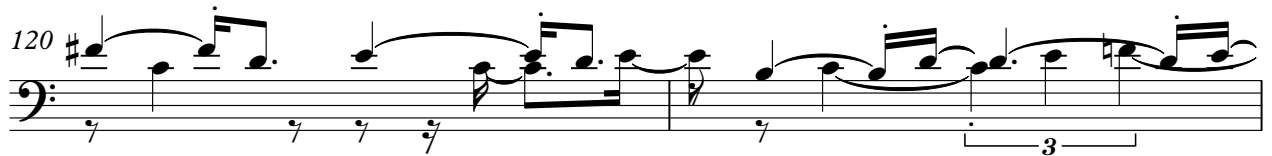
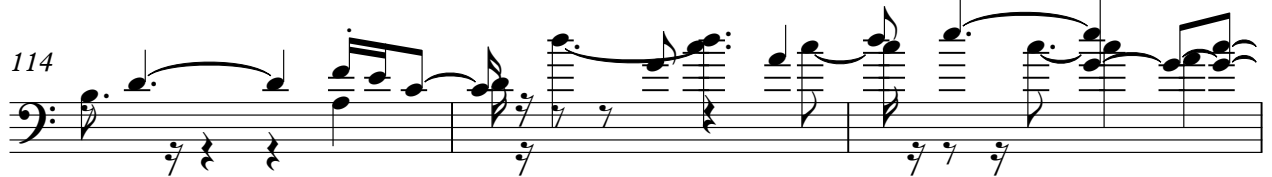
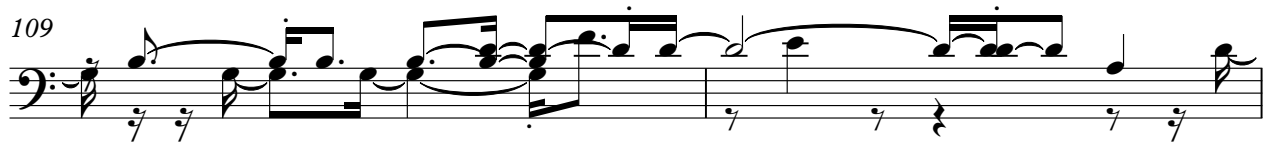

130

132

134

137

140

143

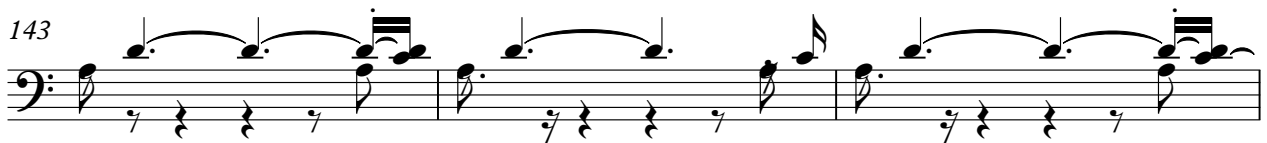

146

47

51

55

58

61

64

67

70

73

76

79

82

85

88

90

93

96

99

103

107

V.S.

109

112

115

118

121

124

126

128

130

132

134

137

140

143

146

# Rolling Stones - Sympathy for the Devil

Alto

♩ = 116,999886

38

42

46

50

54

58

63

70

3

79

84

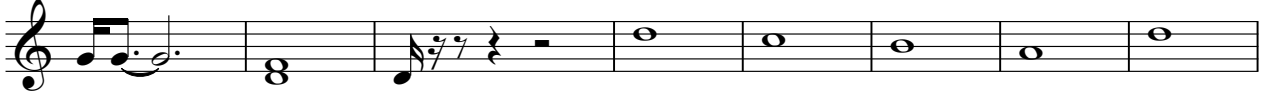

92

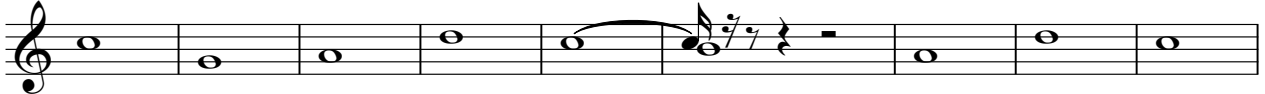

101

109

115

120

126

132

# Rolling Stones - Sympathy for the Devil

Alto

♩ = 116,999886

**57**

63

72

80

86

95

104

111

117

123

V.S.

2

Alto

130

134

Rolling Stones - Sympathy for the Devil

Alto

♩ = 116,999886

47 9

59

65

70

75

80

85

90

95

100

V.S.

105

110

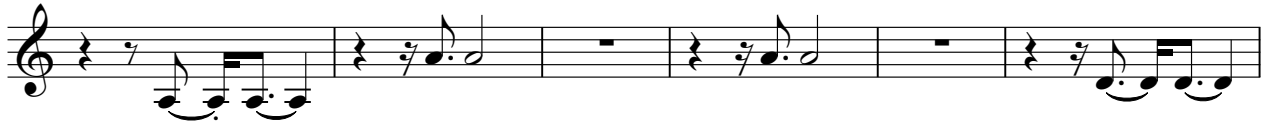

116

120

125

130

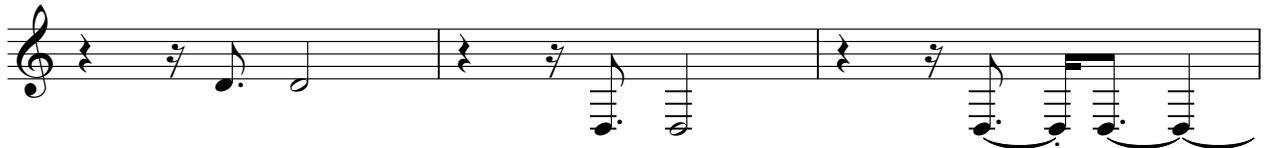

133

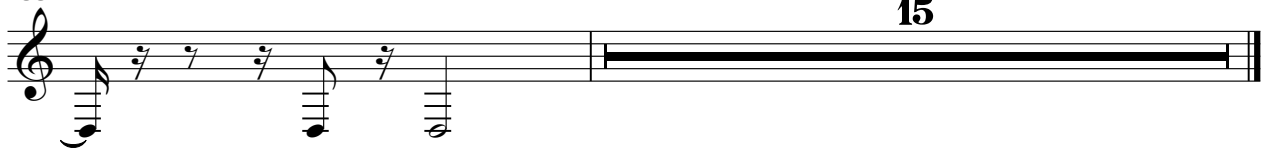

# Rolling Stones - Sympathy for the Devil

Electric Piano

♩ = 116,999886

6

12

17

21

25

28

V.S.

31

34

37

40

43

46

49

52

56

59

62

64

V.S.

66

68

71

73

75

77

Electric Piano

79

82

84

86

88

91

V.S.

94

96

99

102

104

106

107 *Electric Piano* 7

108

110

113

116

119

V.S.

122

124

126

128

130

133

137

143

146

Synth Voice

Rolling Stones - Sympathy for the Devil

♩ = 116,999886

**37**

42

47

52

57

62

67

72

77

82

V.S.

2

Synth Voice

87

92

97

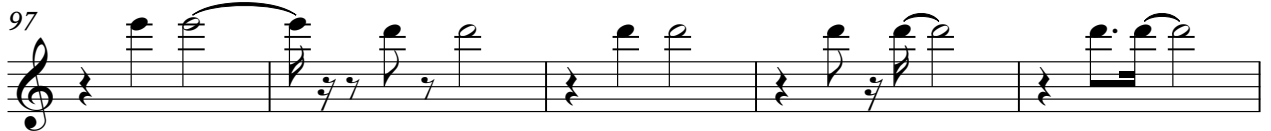

102

44

# Rolling Stones - Sympathy for the Devil

Synth Voice

♩ = 116,999886

69

74

79

84

89

94

99

104

110

115

V.S.

2

Synth Voice

120

125

130

133

14

# Rolling Stones - Sympathy for the Devil

## Pad 3 (Polysynth)

♩ = 116,999886

23

28

48

51

54

57

61

64

67

70

V.S.

Pad 3 (Polysynth)

V.S.

Pad 3 (Polysynth)

