

Bach, Johann Sebastian - Brandenburg Concerto No. 3

0.0"  
1.1.00  
J.S.Bach Brandenburg Concerto #3.  
♩ = 104,999924

Violino I  
Violino II  
Violino III  
Viola I  
Viola II  
Viola III  
Violoncello I  
Violoncello II  
Violoncello III  
Violone

This block contains the first four measures of the Brandenburg Concerto No. 3. The score is written for a full string ensemble: Violino I, Violino II, Violino III, Viola I, Viola II, Viola III, Violoncello I, Violoncello II, Violoncello III, and Violone. The music is in 4/4 time and G major. The first violin part features a prominent melodic line with grace notes. The other instruments provide harmonic support with rhythmic patterns.

5  
Violino I  
Violino II  
Violino III  
Viola I  
Viola II  
Viola III  
Violoncello I  
Violoncello II  
Violoncello III  
Violone

This block contains measures 5 through 8 of the Brandenburg Concerto No. 3. The score continues for the same string ensemble as the first block. The music maintains its 4/4 time and G major key signature. The first violin part continues its melodic development, while the other instruments provide a steady harmonic and rhythmic foundation.

9

Violino I  
Violino II  
Violino III  
Viola I  
Viola II  
Viola III  
Violoncello I  
Violoncello II  
Violoncello III  
Violone

13

Violino I  
Violino II  
Violino III  
Viola I  
Viola II  
Viola III  
Violoncello I  
Violoncello II  
Violoncello III  
Violone

16

Violino I  
Violino II  
Violino III  
Viola I  
Viola II  
Viola III  
Violoncello I  
Violoncello II  
Violoncello III  
Violone

20

Violino I  
Violino II  
Violino III  
Viola I  
Viola II  
Viola III  
Violoncello I  
Violoncello II  
Violoncello III  
Violone

24

Violino I  
Violino II  
Violino III  
Viola I  
Viola II  
Viola III  
Violoncello I  
Violoncello II  
Violoncello III  
Violone

27

Violino I  
Violino II  
Violino III  
Viola I  
Viola II  
Viola III  
Violoncello I  
Violoncello II  
Violoncello III  
Violone

30

Violino I  
Violino II  
Violino III  
Viola I  
Viola II  
Viola III  
Violoncello I  
Violoncello II  
Violoncello III  
Violone

34

Violino I  
Violino II  
Violino III  
Viola I  
Viola II  
Viola III  
Violoncello I  
Violoncello II  
Violoncello III  
Violone

37

Violino I  
Violino II  
Violino III  
Viola I  
Viola II  
Viola III  
Violoncello I  
Violoncello II  
Violoncello III  
Violone

41

Violino I  
Violino II  
Violino III  
Viola I  
Viola II  
Viola III  
Violoncello I  
Violoncello II  
Violoncello III  
Violone

44

Violino I  
Violino II  
Violino III  
Viola I  
Viola II  
Viola III  
Violoncello I  
Violoncello II  
Violoncello III  
Violone

48

Violino I  
Violino II  
Violino III  
Viola I  
Viola II  
Viola III  
Violoncello I  
Violoncello II  
Violoncello III  
Violone

51

Violino I  
Violino II  
Violino III  
Viola I  
Viola II  
Viola III  
Violoncello I  
Violoncello II  
Violoncello III  
Violone

54

Violino I  
Violino II  
Violino III  
Viola I  
Viola II  
Viola III  
Violoncello I  
Violoncello II  
Violoncello III  
Violone

57

Violino I  
Violino II  
Violino III  
Viola I  
Viola II  
Viola III  
Violoncello I  
Violoncello II  
Violoncello III  
Violone

60

Violino I  
Violino II  
Violino III  
Viola I  
Viola II  
Viola III  
Violoncello I  
Violoncello II  
Violoncello III  
Violone

63

Violino I  
Violino II  
Violino III  
Viola I  
Viola II  
Viola III  
Violoncello I  
Violoncello II  
Violoncello III  
Violone

66

Violino I  
Violino II  
Violino III  
Viola I  
Viola II  
Viola III  
Violoncello I  
Violoncello II  
Violoncello III  
Violone

69

Violino I  
Violino II  
Violino III  
Viola I  
Viola II  
Viola III  
Violoncello I  
Violoncello II  
Violoncello III  
Violone

72

Violino I  
Violino II  
Violino III  
Viola I  
Viola II  
Viola III  
Violoncello I  
Violoncello II  
Violoncello III  
Violone

75

Violino I  
Violino II  
Violino III  
Viola I  
Viola II  
Viola III  
Violoncello I  
Violoncello II  
Violoncello III  
Violone

79

Violino I  
Violino II  
Viola I  
Viola II  
Viola III  
Violoncello I  
Violoncello II  
Violoncello III  
Violone

83

Violino I  
Violino II  
Viola I  
Viola II  
Viola III  
Violoncello I  
Violoncello II  
Violoncello III  
Violone

86

Violino I  
Violino II  
Violino III  
Viola I  
Viola II  
Viola III  
Violoncello I  
Violoncello II  
Violoncello III  
Violone

89

Violino I  
Violino II  
Violino III  
Viola I  
Viola II  
Viola III  
Violoncello I  
Violoncello II  
Violoncello III  
Violone

92

Violino I  
Violino II  
Violino III  
Viola I  
Viola II  
Viola III  
Violoncello I  
Violoncello II  
Violoncello III  
Violone

95

Violino I  
Violino II  
Violino III  
Viola I  
Viola II  
Viola III  
Violoncello I  
Violoncello II  
Violoncello III  
Violone

99

Violino I  
Violino II  
Violino III  
Viola I  
Viola II  
Viola III  
Violoncello I  
Violoncello II  
Violoncello III  
Violone

103

Violino I  
Violino II  
Violino III  
Viola I  
Viola II  
Viola III  
Violoncello I  
Violoncello II  
Violoncello III  
Violone

106

Violino I  
Violino II  
Violino III  
Viola I  
Viola II  
Viola III  
Violoncello I  
Violoncello II  
Violoncello III  
Violone

109

Violino I  
Violino II  
Violino III  
Viola I  
Viola II  
Viola III  
Violoncello I  
Violoncello II  
Violoncello III  
Violone

112

Violino I  
Violino II  
Violino III  
Viola I  
Viola II  
Viola III  
Violoncello I  
Violoncello II  
Violoncello III  
Violone

115

Violino I  
Violino II  
Violino III  
Viola I  
Viola II  
Viola III  
Violoncello I  
Violoncello II  
Violoncello III  
Violone

118

Violino I  
Violino II  
Violino III  
Viola I  
Viola II  
Viola III  
Violoncello I  
Violoncello II  
Violoncello III  
Violone

121

Violino I  
Violino II  
Violino III  
Viola I  
Viola II  
Viola III  
Violoncello I  
Violoncello II  
Violoncello III  
Violone

124

Violino I  
Violino II  
Violino III  
Viola I  
Viola II  
Viola III  
Violoncello I  
Violoncello II  
Violoncello III  
Violone

127

Violino I  
Violino II  
Violino III  
Viola I  
Viola II  
Viola III  
Violoncello I  
Violoncello II  
Violoncello III  
Violone

131

Violino I  
Violino II  
Violino III  
Viola I  
Viola II  
Viola III  
Violoncello I  
Violoncello II  
Violoncello III  
Violone

♩ = 94,999992 ♩ = 50,000000

135

Violino I  
Violino II  
Violino III  
Viola I  
Viola II  
Viola III  
Violoncello I  
Violoncello II  
Violoncello III  
Violone

5'22.3"  
139.1,00  
3rd Movement

♩ = 115,000031

139

Violino I  
Violino II  
Violino III  
Viola I  
Viola II  
Viola III  
Violoncello I  
Violoncello II  
Violoncello III  
Violone

141

Violino I  
Violino II  
Violino III  
Viola I  
Viola II  
Viola III  
Violoncello I  
Violoncello II  
Violoncello III  
Violone

143

Violino I  
Violino II  
Violino III  
Viola I  
Viola II  
Viola III  
Violoncello I  
Violoncello II  
Violoncello III  
Violone

145

Violino I  
Violino II  
Violino III  
Viola I  
Viola II  
Viola III  
Violoncello I  
Violoncello II  
Violoncello III  
Violone

147

Violino I  
Violino II  
Violino III  
Viola I  
Viola II  
Viola III  
Violoncello I  
Violoncello II  
Violoncello III  
Violone

149

Violino I  
Violino II  
Violino III  
Viola I  
Viola II  
Viola III  
Violoncello I  
Violoncello II  
Violoncello III  
Violone

151

Violino I  
Violino II  
Violino III  
Viola I  
Viola II  
Viola III  
Violoncello I  
Violoncello II  
Violoncello III  
Violone

153

Violino I  
Violino II  
Violino III  
Viola I  
Viola II  
Viola III  
Violoncello I  
Violoncello II  
Violoncello III  
Violone

155

Violino I  
Violino II  
Violino III  
Viola I  
Viola II  
Viola III  
Violoncello I  
Violoncello II  
Violoncello III  
Violone

157

Violino I  
Violino II  
Violino III  
Viola I  
Viola II  
Viola III  
Violoncello I  
Violoncello II  
Violoncello III  
Violone

159

Violino I  
Violino II  
Violino III  
Viola I  
Viola II  
Viola III  
Violoncello I  
Violoncello II  
Violoncello III  
Violone

161

Violino I  
Violino II  
Violino III  
Viola I  
Viola II  
Viola III  
Violoncello I  
Violoncello II  
Violoncello III  
Violone

163

Violino I  
Violino II  
Violino III  
Viola I  
Viola II  
Viola III  
Violoncello I  
Violoncello II  
Violoncello III  
Violone

165

Violino I  
Violino II  
Violino III  
Viola I  
Viola II  
Viola III  
Violoncello I  
Violoncello II  
Violoncello III  
Violone

167

Violino I  
Violino II  
Violino III  
Viola I  
Viola II  
Viola III  
Violoncello I  
Violoncello II  
Violoncello III  
Violone

169

Violino I  
Violino II  
Violino III  
Viola I  
Viola II  
Viola III  
Violoncello I  
Violoncello II  
Violoncello III  
Violone

171

Violino I  
Violino II  
Violino III  
Viola I  
Viola II  
Viola III  
Violoncello I  
Violoncello II  
Violoncello III  
Violone

173

Violino I  
Violino II  
Violino III  
Viola I  
Viola II  
Viola III  
Violoncello I  
Violoncello II  
Violoncello III  
Violone

175

Violino I  
Violino II  
Violino III  
Viola I  
Viola II  
Viola III  
Violoncello I  
Violoncello II  
Violoncello III  
Violone

177

Violino I  
Violino II  
Violino III  
Viola I  
Viola II  
Viola III  
Violoncello I  
Violoncello II  
Violoncello III  
Violone

179

Violino I  
Violino II  
Violino III  
Viola I  
Viola II  
Viola III  
Violoncello I  
Violoncello II  
Violoncello III  
Violone

181

Violino I  
Violino II  
Violino III  
Viola I  
Viola II  
Viola III  
Violoncello I  
Violoncello II  
Violoncello III  
Violone

183

Violino I  
Violino II  
Violino III  
Viola I  
Viola II  
Viola III  
Violoncello I  
Violoncello II  
Violoncello III  
Violone

185

Violino I  
Violino II  
Violino III  
Viola I  
Viola II  
Viola III  
Violoncello I  
Violoncello II  
Violoncello III  
Violone

187

Violino I  
Violino II  
Violino III  
Viola I  
Viola II  
Viola III  
Violoncello I  
Violoncello II  
Violoncello III  
Violone

189

Violino I  
Violino II  
Violino III  
Viola I  
Viola II  
Viola III  
Violoncello I  
Violoncello II  
Violoncello III  
Violone

191

Violino I  
Violino II  
Violino III  
Viola I  
Viola II  
Viola III  
Violoncello I  
Violoncello II  
Violoncello III  
Violone

193

Violino I  
Violino II  
Violino III  
Viola I  
Viola II  
Viola III  
Violoncello I  
Violoncello II  
Violoncello III  
Violone

195

Violino I  
Violino II  
Violino III  
Viola I  
Viola II  
Viola III  
Violoncello I  
Violoncello II  
Violoncello III  
Violone

197

Violino I  
Violino II  
Violino III  
Viola I  
Viola II  
Viola III  
Violoncello I  
Violoncello II  
Violoncello III  
Violone

199

Violino I  
Violino II  
Violino III  
Viola I  
Viola II  
Viola III  
Violoncello I  
Violoncello II  
Violoncello III  
Violone

201

Violino I  
Violino II  
Violino III  
Viola I  
Viola II  
Viola III  
Violoncello I  
Violoncello II  
Violoncello III  
Violone

203

Violino I  
Violino II  
Violino III  
Viola I  
Viola II  
Viola III  
Violoncello I  
Violoncello II  
Violoncello III  
Violone

205

Violino I  
Violino II  
Violino III  
Viola I  
Viola II  
Viola III  
Violoncello I  
Violoncello II  
Violoncello III  
Violone

207

Violino I  
Violino II  
Violino III  
Viola I  
Viola II  
Viola III  
Violoncello I  
Violoncello II  
Violoncello III  
Violone

209

Violino I  
Violino II  
Violino III  
Viola I  
Viola II  
Viola III  
Violoncello I  
Violoncello II  
Violoncello III  
Violone

211

Violino I  
Violino II  
Violino III  
Viola I  
Viola II  
Viola III  
Violoncello I  
Violoncello II  
Violoncello III  
Violone

213

Violino I  
Violino II  
Violino III  
Viola I  
Viola II  
Viola III  
Violoncello I  
Violoncello II  
Violoncello III  
Violone

215

Violino I  
Violino II  
Violino III  
Viola I  
Viola II  
Viola III  
Violoncello I  
Violoncello II  
Violoncello III  
Violone

217

Violino I  
Violino II  
Violino III  
Viola I  
Viola II  
Viola III  
Violoncello I  
Violoncello II  
Violoncello III  
Violone

219

Violino I  
Violino II  
Violino III  
Viola I  
Viola II  
Viola III  
Violoncello I  
Violoncello II  
Violoncello III  
Violone

221

Violino I  
Violino II  
Violino III  
Viola I  
Viola II  
Viola III  
Violoncello I  
Violoncello II  
Violoncello III  
Violone

223

Violino I  
Violino II  
Violino III  
Viola I  
Viola II  
Viola III  
Violoncello I  
Violoncello II  
Violoncello III  
Violone

225

Violino I  
Violino II  
Violino III  
Viola I  
Viola II  
Viola III  
Violoncello I  
Violoncello II  
Violoncello III  
Violone

227

Violino I  
Violino II  
Violino III  
Viola I  
Viola II  
Viola III  
Violoncello I  
Violoncello II  
Violoncello III  
Violone

229

Violino I  
Violino II  
Violino III  
Viola I  
Viola II  
Viola III  
Violoncello I  
Violoncello II  
Violoncello III  
Violone

231

Violino I  
Violino II  
Violino III  
Viola I  
Viola II  
Viola III  
Violoncello I  
Violoncello II  
Violoncello III  
Violone

233  $\text{♩} = 80,000000$   $\text{♩} = 20,000000$  45

Violino I

Violino II

Violino III

Viola I

Viola II

Viola III

Violoncello I

Violoncello II

Violoncello III

Violone

♩ = 104,999924

60

63

66

70

73

76

80

83

85

87

V.S.

89

91

93

95

97

100

104

106

109

112

116

120

124

127

130

132

135

$\text{♩} = 94,999992 \quad \text{♩} = 50,000000$

138

$\text{♩} = 115,000031$

141

143

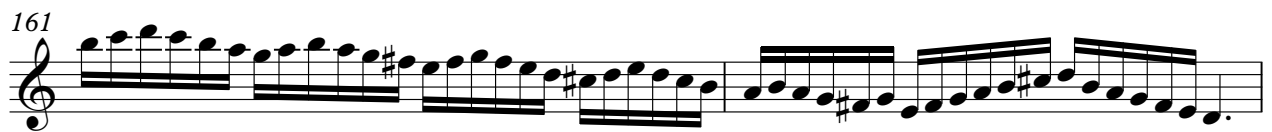
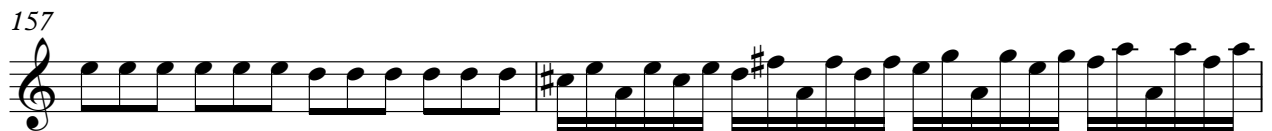
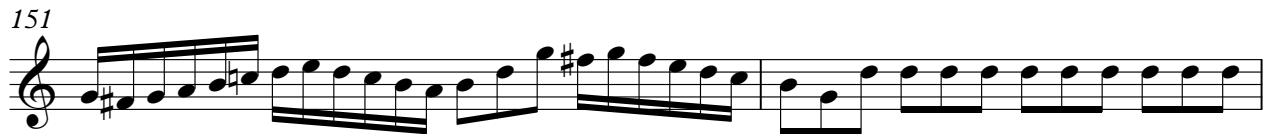
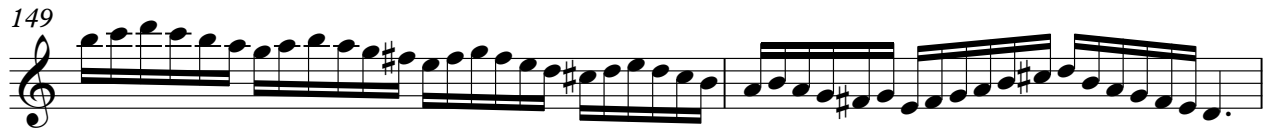

165

166

167

169

170

172

174

175

177

178

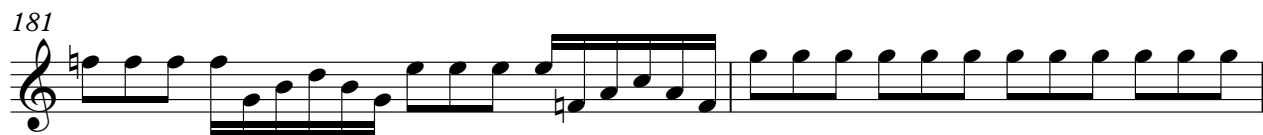

200

202

203

205

206

208

210

211

213

214

V.S.

215

217

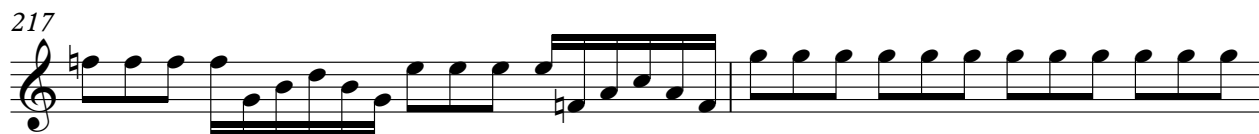

219

221

224

226

228

230

232

234

♩ = 80,000000                      ♩ = 20,000000

Violino II

Bach, Johann Sebastian - Brandenburg Concerto No. 3

♩ = 104,999924

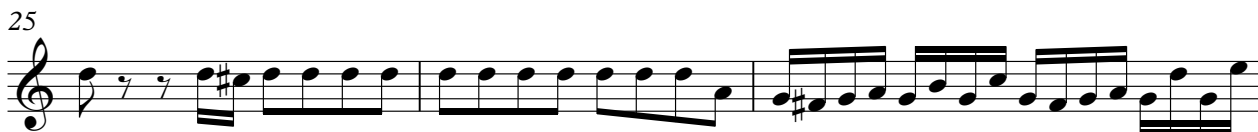

V.S.

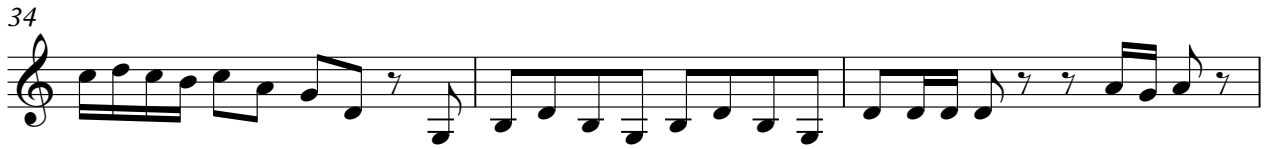

62

65

69

72

75

79

82

85

87

90

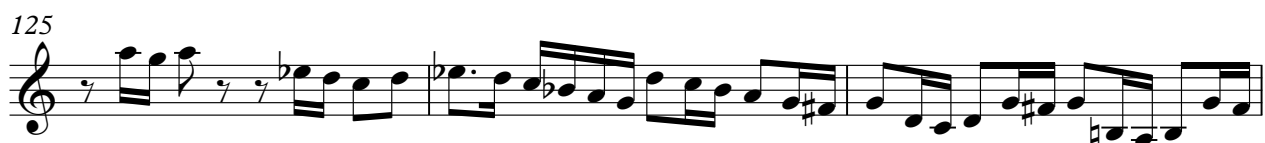

128

131

134

$\text{♩} = 94,999992$   $\text{♩} = 50,00000$

138

$\text{♩} = 115,000031$

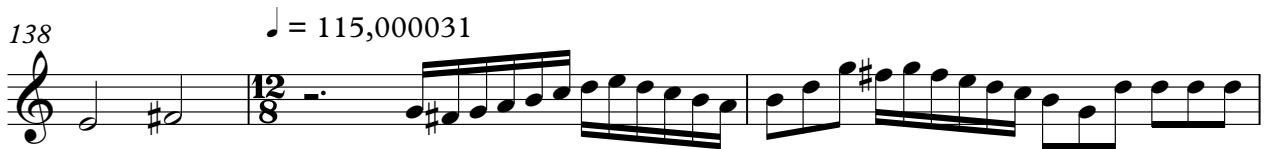

141

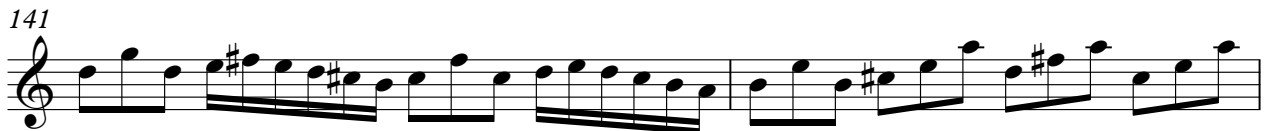

143

145

147

149

152

V.S.

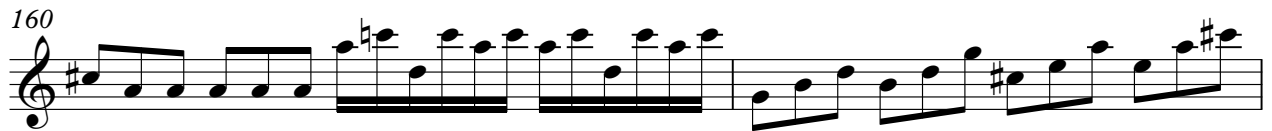

176

178

181

183

185

188

190

192

194

196

V.S.

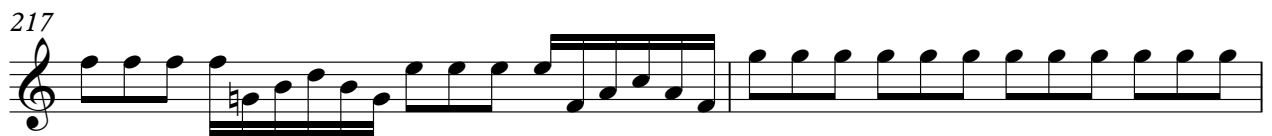
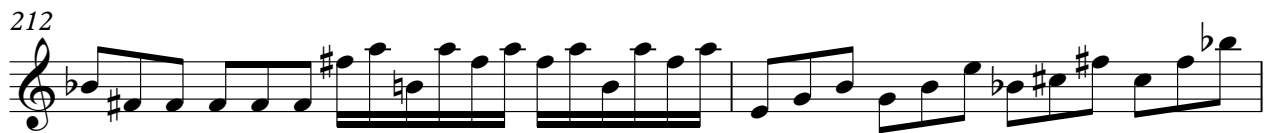

221

224

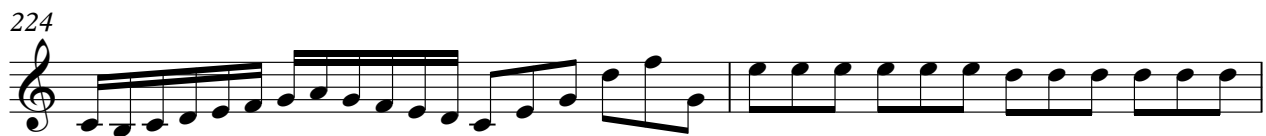

226

228

230

232

233

♩ = 80,000000 ♩ = 20,000000

Violino III

Bach, Johann Sebastian - Brandenburg Concerto No. 3

♩ = 104,999924

V.S.

35

39

42

45

49

53

57

60

64

67

69

71

74

78

89

91

94

98

102

105

V.S.

108

111

114

118

122

125

128

131

134

137 ♩ = 94,999992 ♩ = 50,000000 ♩ = 115,000031

141

143

145

147

149

152

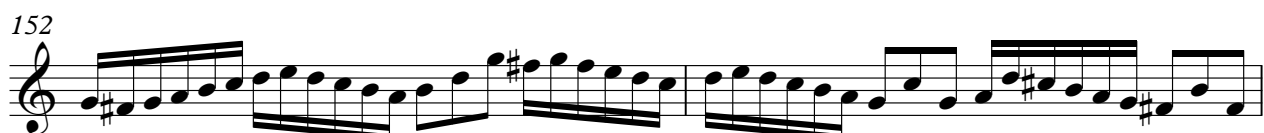

154

156

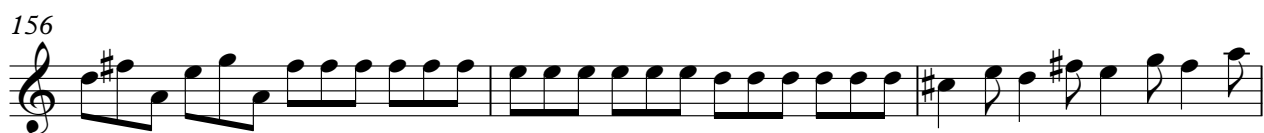

159

161

V.S.

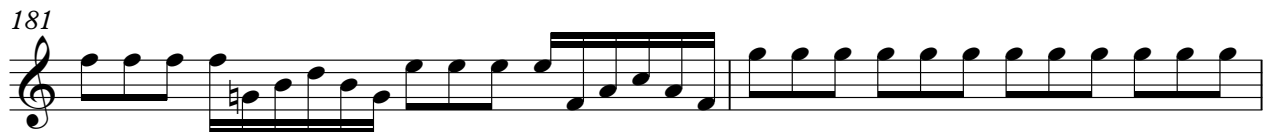
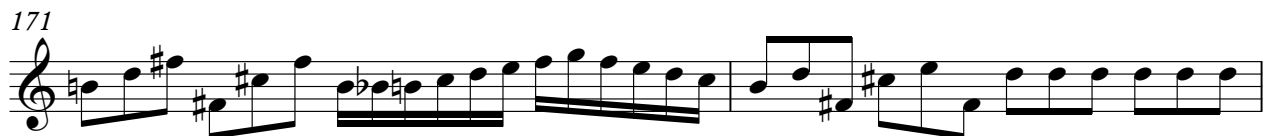

185

188

190

192

194

196

198

201

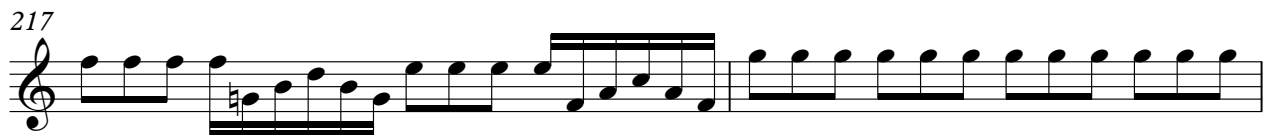
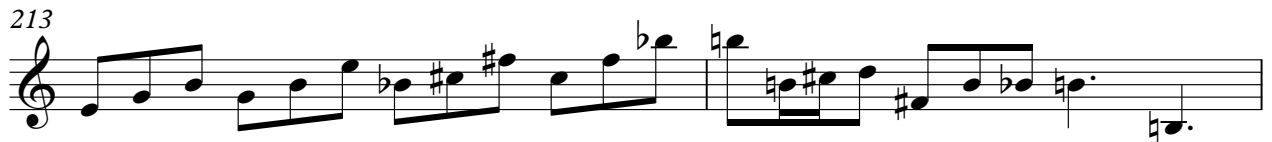

226

228

230

232

233

♩ = 80,000000 ♩ = 20,000000

♩ = 104,999924

5

9

12

15

18

21

24

27

30

V.S.

33

36

40

43

46

49

53

57

60

63

66

69

72

75

79

85

88

90

93

97

V.S.

101

103

106

108

111

114

118

122

126

129

133

136

$\text{♩} = 94,999992$   $\text{♩} = 50,000000$

139  $\text{♩} = 115,000031$

141

143

145

147

149

152

154

V.S.

156

158

160

162

164

166

168

170

172

174

176

178

180

182

184

185

186

187

189

191

193

195

197

200

202

204

206

208

210

212

214

216

218

220

221

222

223

225

227

229

V.S.

231

233

♩ = 80,000000 ♩ = 20,00

♩ = 104,999924

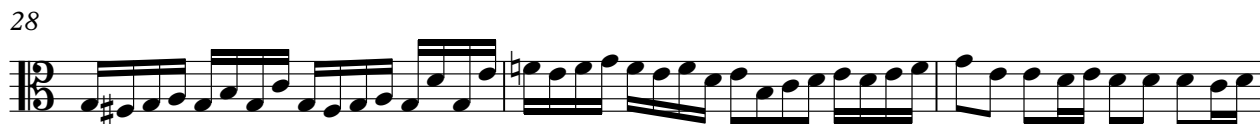

V.S.

35

38

41

45

48

52

56

59

62

66

69

72

75

79

85

89

91

94

98

101

V.S.

104

107

110

113

116

120

123

126

129

133

Viola II

136

$\text{♩} = 94,999992$   $\text{♩} = 50,000000$

139  $\text{♩} = 115,000031$

141

143

145

147

149

152

154

156

V.S.

158

160

162

164

166

168

170

172

174

176

199

201

204

206

208

210

212

214

216

218

220

222

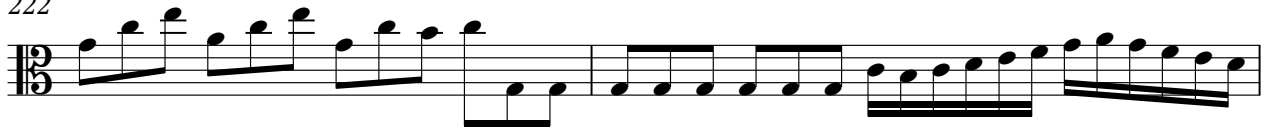

224

226

228

230

232

$\text{♩} = 80$

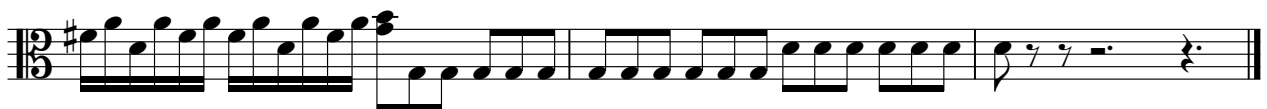

♩ = 104,999924

5

8

11

14

18

21

24

28

31

V.S.

35

38

42

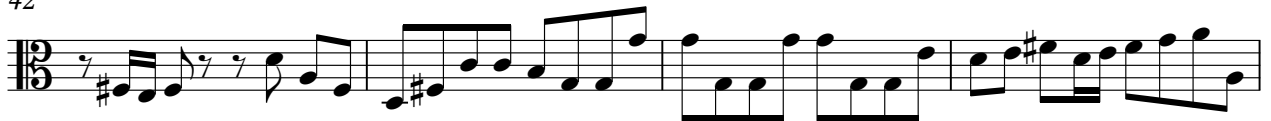

46

49

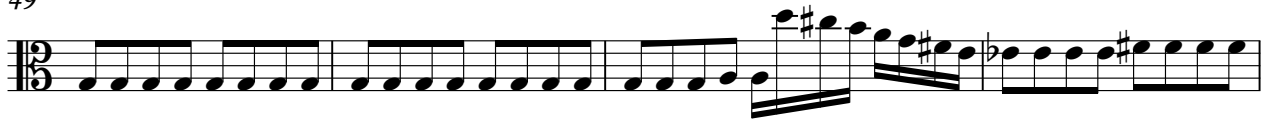

53

57

60

63

67

71

74

77

81

87

90

93

97

101

104

107

110

114

118

122

126

129

133

136

♩ = 94,999992 ♩ = 50,000000

139

♩ = 115,000031

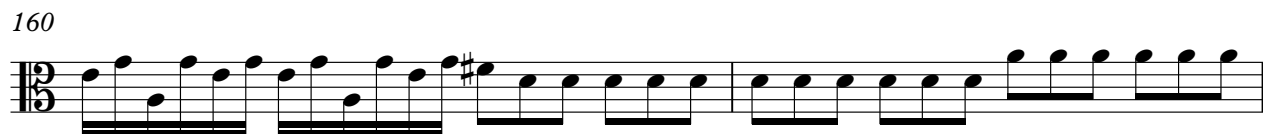

162

164

166

168

170

172

174

176

178

180

182

184

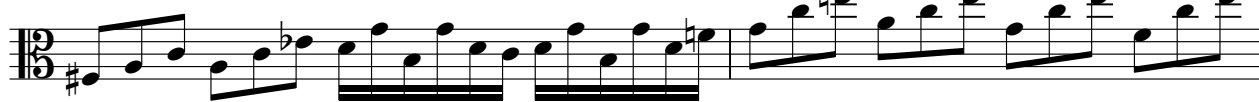

186

188

190

192

195

197

200

202

V.S.

204

206

208

210

212

214

216

218

220

222

224

226

228

231

233

♩ = 80,000000 ♩ = 20,0000

Violoncello I

Bach, Johann Sebastian - Brandenburg Concerto No. 3

♩ = 104,999924

5

8

12

15

19

23

26

29

32

V.S.

35

38

41

44

47

51

56

58

62

65

68

73

76

80

85

89

94

100

104

107

V.S.

111

115

117

119

123

126

129

132

136

 $\text{♩} = 94,999992$   $\text{♩} = 50,000000$  $\text{♩} = 115,000031$ 

140

142

144

145

147

150

153

155

157

159

162

V.S.

164

167

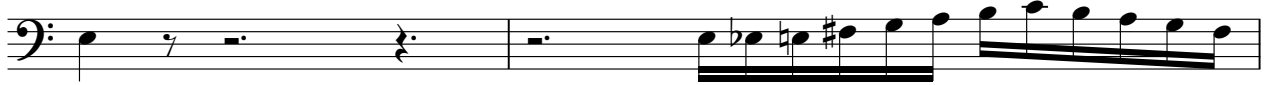

169

171

173

175

178

180

183

186

189

191

193

195

198

200

203

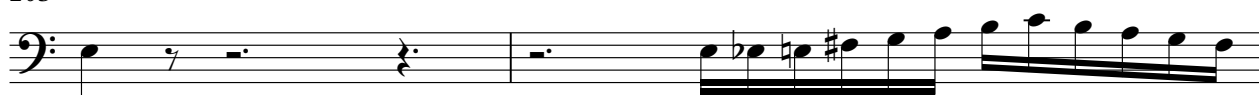

205

207

209

V.S.

211

214

216

219

222

225

227

229

231

233

$\text{♩} = 80,000,000$   $\text{♩} = 20,000,000$

Violoncello II

Bach, Johann Sebastian - Brandenburg Concerto No. 3

♩ = 104,999924

5

8

12

15

19

23

26

29

32

V.S.

35

38

41

44

47

51

56

58

62

65

68

73

76

80

85

89

94

100

104

107

V.S.

111

115

117

119

123

126

129

132

136

$\text{♩} = 94,999992$   $\text{♩} = 50,000000$   $\text{♩} = 115,000031$

140

142

144

145

147

150

153

155

157

159

162

V.S.

164

167

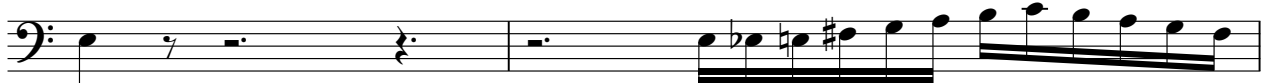

169

171

173

175

178

180

183

186

189

191

193

195

198

200

203

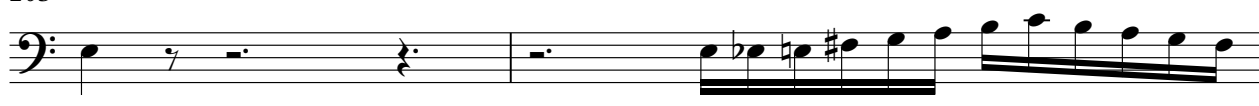

205

207

209

V.S.

211

214

216

219

222

225

227

229

231

233

$\text{♩} = 80,000,000$   $\text{♩} = 20,000,000$

Violoncello III

Bach, Johann Sebastian - Brandenburg Concerto No. 3

♩ = 104,999924

V.S.

35

38

41

44

47

51

56

58

62

65

68

73

76

80

85

89

94

100

104

107

V.S.

111

115

117

119

123

126

129

132

136

♩ = 94,999992 ♩ = 50,000000

♩ = 115,000031

140

142

144

145

147

150

153

155

157

159

162

V.S.

164

167

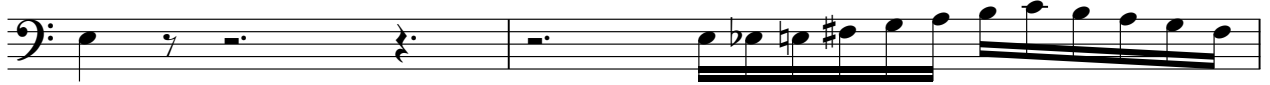

169

171

173

175

178

180

183

186

189

191

193

195

198

200

203

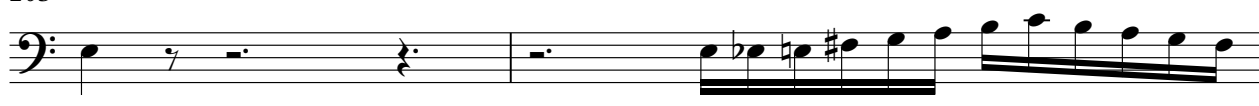

205

207

209

V.S.

211

214

216

219

222

225

227

229

231

233

$\text{♩} = 80,000,000$   $\text{♩} = 20,000,000$

Bach, Johann Sebastian - Brandenburg Concerto No. 3

Violone

♩ = 104,999924

5

8

12

15

19

23

26

29

32

V.S.

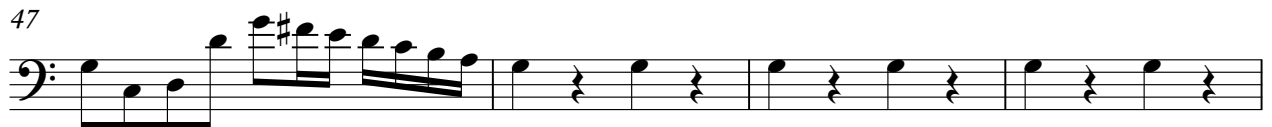
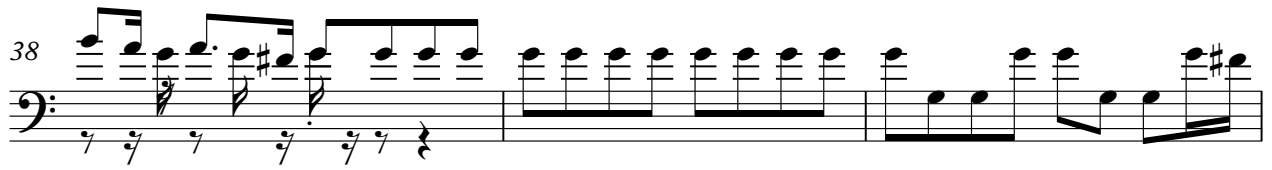

Violone

69

73

76

80

85

89

93

99

103

106

108

112

117

121

125

128

131

134

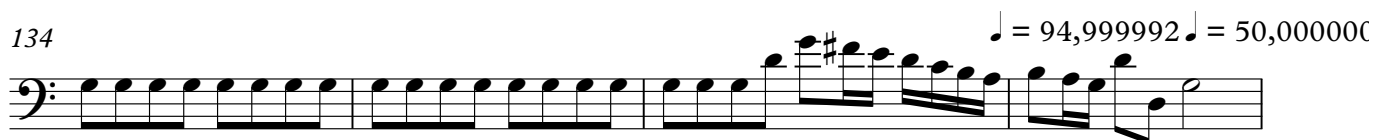

138

141

142

144

145

147

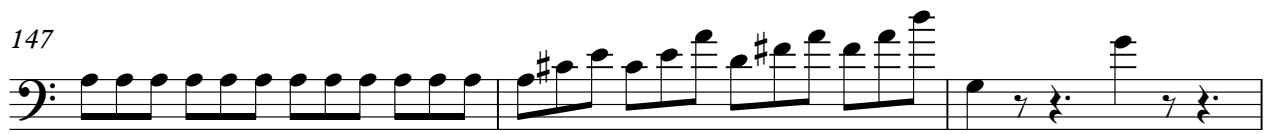

150

153

154

156

157

159

162  Musical notation for measure 162, starting with a treble clef and a sharp key signature. The notation includes a quarter note, a half note, and a series of eighth notes.

164  Musical notation for measure 164, featuring a sequence of eighth notes and quarter notes with various accidentals.

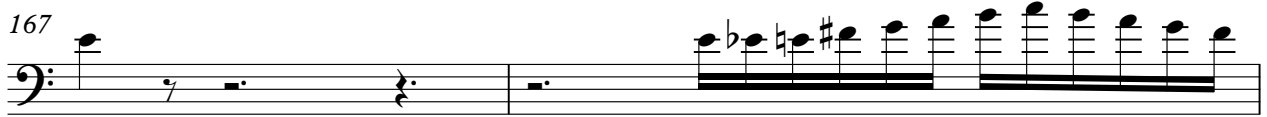
167  Musical notation for measure 167, showing a series of eighth notes and quarter notes with accidentals.

169  Musical notation for measure 169, consisting of a continuous stream of eighth notes with sharp and flat accidentals.

170  Musical notation for measure 170, featuring eighth notes and quarter notes with sharp and flat accidentals.

172  Musical notation for measure 172, showing a sequence of eighth notes and quarter notes with various accidentals.

173  Musical notation for measure 173, consisting of a continuous stream of eighth notes with sharp and flat accidentals.

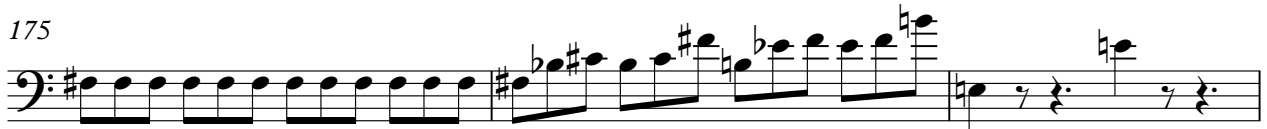
175  Musical notation for measure 175, featuring eighth notes and quarter notes with various accidentals.

178  Musical notation for measure 178, showing a sequence of eighth notes and quarter notes with various accidentals.

180  Musical notation for measure 180, consisting of a continuous stream of eighth notes with sharp and flat accidentals.

183

186

189

191

193

195

198

200

203

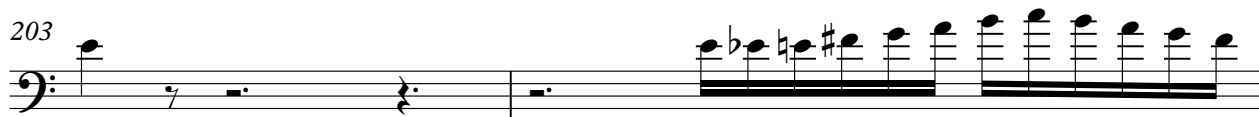

205

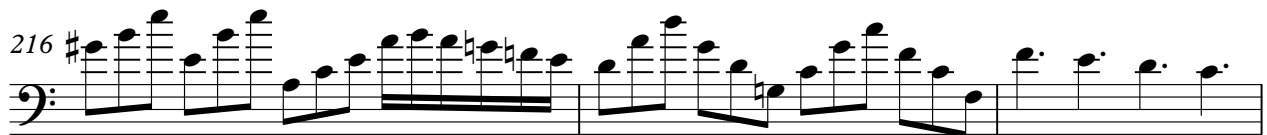

229

231

233

♩ = 80,000000 ♩ = 20,00000

