

Bach, Johann Sebastian - Brandenburg Concerto No. 5.

0.0"
1.1,00
Allegro

♩ = 86,000053

3

Bass

Cembalo LH

Violin pr

2nd Violin

Viola

Cello

5

Bass

Cembalo LH

Violin pr

2nd Violin

Viola

Cello

7

9

11

Flute

Bass

Cembalo RH

Cembalo LH

Violin pr

2nd Violin

Viola

Cello

13

Flute

Bass

Cembalo RH

Cembalo LH

Violin pr

2nd Violin

Viola

Cello

15

Flute

Cembalo RH

Cembalo LH

Violin pr

17

Flute

Cembalo RH

Cembalo LH

Violin pr

19

Flute

Bass

Cembalo RH

Cembalo LH

Violin pr

2nd Violin

Viola

Cello

21

Flute

Cembalo RH

Cembalo LH

Violin pr

2nd Violin

Viola

Cello

23

Flute

Cembalo RH

Cembalo LH

Violin pr

2nd Violin

Viola

Cello

25

Flute

Cembalo RH

Cembalo LH

Violin pr

2nd Violin

Viola

Cello

27

Flute

Bass

Cembalo RH

Cembalo LH

Violin pr

2nd Violin

Viola

Cello

29

31

33

Flute

Cembalo RH

Cembalo LH

Violin pr

2nd Violin

Viola

Cello

35

Flute

Bass

Cembalo RH

Cembalo LH

Violin pr

2nd Violin

Viola

Cello

37

Flute

Bass

Cembalo RH

Cembalo LH

Violin pr

2nd Violin

Viola

Cello

39

Flute

Bass

Cembalo RH

Cembalo LH

Violin pr

2nd Violin

Viola

Cello

41

43

45

Flute

Bass

Cembalo RH

Cembalo LH

Violin pr

2nd Violin

Viola

Cello

47

Flute

Bass

Cembalo RH

Cembalo LH

Violin pr

2nd Violin

Cello

48

Flute

Cembalo RH

Violin pr

2nd Violin

Viola

49

Flute

Cembalo RH

Violin pr

2nd Violin

Viola

50

Flute

Bass

Cembalo RH

Cembalo LH

Violin pr

2nd Violin

Viola

Cello

52

Flute

Cembalo RH

Cembalo LH

Violin pr

2nd Violin

Viola

Cello

54

Flute

Cembalo RH

Cembalo LH

Violin pr

2nd Violin

Viola

Cello

56

Flute

Cembalo RH

Cembalo LH

Violin pr

2nd Violin

Viola

Cello

58

Flute

Bass

Cembalo RH

Cembalo LH

Violin pr

2nd Violin

Viola

Cello

60

Flute

Bass

Cembalo RH

Cembalo LH

Violin pr

2nd Violin

Viola

Cello

62

Flute

Cembalo RH

Cembalo LH

Violin pr

64

Flute

Bass

Cembalo RH

Cembalo LH

Violin pr

2nd Violin

Viola

Cello

66

Flute

Bass

Cembalo RH

Cembalo LH

Violin pr

2nd Violin

Viola

Cello

68

Flute

Bass

Cembalo RH

Cembalo LH

Violin pr

2nd Violin

Viola

Cello

70

Flute

Bass

Cembalo RH

Cembalo LH

Violin pr

2nd Violin

Viola

Cello

72

Flute

Bass

Cembalo RH

Cembalo LH

Violin pr

2nd Violin

Viola

Cello

74

Flute

Bass

Cembalo RH

Cembalo LH

Violin pr

2nd Violin

Viola

Cello

76

Flute

Bass

Cembalo RH

Cembalo LH

Violin pr

2nd Violin

Viola

Cello

78

Flute

Bass

Cembalo RH

Cembalo LH

Violin pr

2nd Violin

Viola

Cello

80

Flute

Bass

Cembalo RH

Cembalo LH

Violin pr

2nd Violin

Viola

Cello

82

Flute

Bass

Cembalo RH

Cembalo LH

Violin pr

2nd Violin

Viola

Cello

84

Flute

Bass

Cembalo RH

Cembalo LH

Violin pr

2nd Violin

Viola

Cello

86

Flute

Bass

Cembalo RH

Cembalo LH

Violin pr

2nd Violin

Viola

Cello

88

Flute

Bass

Cembalo RH

Cembalo LH

Violin pr

2nd Violin

Viola

Cello

90

Flute

Bass

Cembalo RH

Cembalo LH

Violin pr

2nd Violin

Viola

Cello

92

Flute

Bass

Cembalo RH

Cembalo LH

Violin pr

2nd Violin

Viola

Cello

94

Flute

Bass

Cembalo RH

Cembalo LH

Violin pr

2nd Violin

Viola

Cello

96

Flute

Bass

Cembalo RH

Cembalo LH

Violin pr

2nd Violin

Viola

Cello

97

Flute

Bass

Cembalo RH

Cembalo LH

Violin pr

2nd Violin

Viola

Cello

98

Flute

Bass

Cembalo RH

Cembalo LH

Violin pr

2nd Violin

Viola

Cello

99

Flute

Bass

Cembalo RH

Cembalo LH

Violin pr

2nd Violin

Viola

Cello

100

Flute

Bass

Cembalo RH

Cembalo LH

Violin pr

2nd Violin

Viola

Cello

101

Flute

Bass

Cembalo RH

Cembalo LH

Violin pr

2nd Violin

Viola

Cello

103

Flute

Cembalo LH

Violin pr

Cello

105

Flute

Bass

Cembalo LH

Violin pr

2nd Violin

Viola

Cello

107

Flute

Bass

Cembalo LH

Violin pr

2nd Violin

Viola

Cello

109

Flute

Bass

Cembalo RH

Cembalo LH

Violin pr

2nd Violin

Viola

Cello

111

Flute

Bass

Cembalo RH

Cembalo LH

Violin pr

2nd Violin

Viola

Cello

113

Flute

Bass

Cembalo RH

Cembalo LH

Violin pr

2nd Violin

Viola

Cello

115

Flute

Bass

Cembalo RH

Cembalo LH

Violin pr

2nd Violin

Viola

Cello

117

Flute

Cembalo RH

Cembalo LH

Violin pr

119

Flute

Cembalo RH

Cembalo LH

Violin pr

121

Flute

Bass

Cembalo RH

Cembalo LH

Violin pr

2nd Violin

Viola

Cello

124

126

128

Flute

Bass

Cembalo RH

Cembalo LH

Violin pr

2nd Violin

Viola

Cello

130

Flute

Cembalo RH

Cembalo LH

Violin pr

132

Flute

Bass

Cembalo RH

Cembalo LH

Violin pr

2nd Violin

Viola

Cello

134

Flute

Bass

Cembalo RH

Cembalo LH

Violin pr

2nd Violin

Viola

Cello

136

Flute

Bass

Cembalo LH

Violin pr

2nd Violin

Viola

Cello

138

Flute

Bass

Cembalo RH

Cembalo LH

Violin pr

2nd Violin

Viola

Cello

140

Flute

Bass

Cembalo RH

Cembalo LH

Violin pr

2nd Violin

Viola

Cello

141

Flute

Bass

Cembalo RH

Cembalo LH

Violin pr

2nd Violin

Viola

Cello

142

Flute

Bass

Cembalo RH

Cembalo LH

Violin pr

2nd Violin

Viola

Cello

143

Flute

Bass

Cembalo RH

Violin pr

2nd Violin

Viola

Cello

144

Flute

Cembalo RH

Cembalo LH

Violin pr

2nd Violin

Viola

145

Flute

Cembalo RH

Cembalo LH

Violin pr

2nd Violin

Viola

146

Flute

Cembalo RH

Cembalo LH

Violin pr

2nd Violin

Viola

147

Flute

Cembalo RH

Cembalo LH

Violin pr

2nd Violin

Viola

148

Flute

Cembalo RH

Cembalo LH

Violin pr

2nd Violin

Viola

149

Flute

Cembalo RH

Cembalo LH

Violin pr

2nd Violin

Viola

150

Flute

Cembalo RH

Cembalo LH

Violin pr

2nd Violin

Viola

151

Flute

Cembalo RH

Cembalo LH

Violin pr

2nd Violin

Viola

153 $\text{♩} = 86,000053$ $\text{♩} = 83,99990038$ $\text{♩} = 89,00007000$ $\text{♩} = 92,99990000$ $\text{♩} = 89,000053$

Flute

Cembalo RH

Cembalo LH

Violin pr

2nd Violin

Viola

$\text{♩} = 86,000053$ $\text{♩} = 83,99990038$ $\text{♩} = 89,00007000$ $\text{♩} = 92,99990000$ $\text{♩} = 89,000053$

155 $\text{♩} = 45,99990000$ $\text{♩} = 53$

Cembalo RH

Cembalo LH

157

Cembalo RH

Cembalo LH

159

Cembalo RH

Cembalo LH

161

Cembalo RH

Cembalo LH

163

Cembalo RH

Cembalo LH

165

Cembalo RH

Cembalo LH

$\text{♩} = 60, 80, 90, 100, 110, 120, 130, 140, 150, 160, 170, 180, 190, 200, 210, 220, 230, 240, 250, 260, 270, 280, 290, 300, 310, 320, 330, 340, 350, 360, 370, 380, 390, 400, 410, 420, 430, 440, 450, 460, 470, 480, 490, 500, 510, 520, 530$

167

Cembalo RH

Cembalo LH

169

Cembalo RH

Cembalo LH

171 $\text{♩} = 18, 86, 86, 00, 60, 53$

Cembalo RH

Cembalo LH

173

Cembalo RH

Cembalo LH

175 $\text{♩} = 55, 08, 96, 00, 53$

Cembalo RH

Cembalo LH

177

Cembalo RH

Cembalo LH

179

Cembalo RH

Cembalo LH

181

Cembalo RH

Cembalo LH

183

Cembalo RH

Cembalo LH

185

Cembalo RH

Cembalo LH

187

Cembalo RH

Cembalo LH

189

Cembalo RH

Cembalo LH

191

Cembalo RH

Cembalo LH

193

Cembalo RH

Cembalo LH

$\text{♩} = 86,000053$ $\text{♩} = 82,999947$ $\text{♩} = 80,000000$ $\text{♩} = 77,000000$ $\text{♩} = 74,000000$ $\text{♩} = 71,000000$ $\text{♩} = 68,000000$ $\text{♩} = 65,000000$ $\text{♩} = 62,000000$ $\text{♩} = 59,000000$ $\text{♩} = 56,000000$ $\text{♩} = 53,000000$

195

Cembalo RH

Cembalo LH

$\text{♩} = 54,000000$ $\text{♩} = 51,000000$ $\text{♩} = 48,000000$ $\text{♩} = 45,000000$ $\text{♩} = 42,000000$ $\text{♩} = 39,000000$ $\text{♩} = 36,000000$ $\text{♩} = 33,000000$ $\text{♩} = 30,000000$ $\text{♩} = 27,000000$ $\text{♩} = 24,000000$ $\text{♩} = 21,000000$ $\text{♩} = 18,000000$ $\text{♩} = 15,000000$ $\text{♩} = 12,000000$ $\text{♩} = 9,000000$ $\text{♩} = 6,000000$ $\text{♩} = 3,000000$

196

Cembalo RH

197

Cembalo RH

198

Cembalo RH

Cembalo LH

200

Cembalo RH

Cembalo LH

201

Cembalo RH

Cembalo LH

202

Cembalo RH

$\text{♩} = 145,999969$

204

Cembalo RH

Cembalo LH

$\text{♩} = 42,9999600053$

205

Cembalo RH

Cembalo LH

206

Cembalo RH

Cembalo LH

207

Cembalo RH

Cembalo LH

208

Cembalo RH

Cembalo LH

209

Cembalo RH

Cembalo LH

211

Cembalo RH

Cembalo LH

213

Cembalo RH

Cembalo LH

215

Cembalo RH

Cembalo LH

217

Cembalo RH

Cembalo LH

219

Bass

Cembalo RH

Cembalo LH

Violin pr

2nd Violin

Viola

Cello

$\text{♩} = 86,700,999,777 = 86,000,053$

222

Bass

Cembalo LH

Violin pr

2nd Violin

Viola

Cello

224

Bass

Cembalo LH

Violin pr

2nd Violin

Viola

Cello

226

Bass

Cembalo RH

Cembalo LH

Violin pr

2nd Violin

Viola

Cello

10'39.4"
229.1,00
Affettuoso

54

♩ = 71,000038

229

Flute

Cembalo RH

Cembalo LH

Violin pr

♩ = 71,000038

232

Flute

Cembalo LH

Violin pr

235

Flute

Cembalo RH

Cembalo LH

Violin pr

238

Flute

Cembalo RH

Cembalo LH

Violin pr

241

Flute

Cembalo RH

Cembalo LH

Violin pr

245

Flute

Cembalo RH

Cembalo LH

Violin pr

249

Flute

Cembalo LH

Violin pr

253

Flute

Cembalo RH

Cembalo LH

Violin pr

258

Flute

Cembalo RH

Cembalo LH

Violin pr

262

Flute

Cembalo RH

Cembalo LH

Violin pr

265

Flute

Cembalo RH

Cembalo LH

Violin pr

269

Flute

Cembalo LH

Violin pr

272

Flute

Cembalo LH

Violin pr

275

Flute

Cembalo RH

Cembalo LH

Violin pr

279

Cembalo RH

Cembalo LH

Violin pr

283

Flute

Cembalo RH

Cembalo LH

Violin pr

286

Flute

Cembalo RH

Cembalo LH

Violin pr

290

Flute

Cembalo LH

Violin pr

294

Flute

Cembalo RH

Cembalo LH

Violin pr

299

Cembalo RH

Cembalo LH

Violin pr

303

Flute

Cembalo RH

Cembalo LH

Violin pr

307

Flute

Cembalo RH

Cembalo LH

Violin pr

311

Flute

Cembalo RH

Cembalo LH

Violin pr

314

Flute

Cembalo RH

Cembalo LH

Violin pr

318

Flute

Cembalo LH

Violin pr

321

Flute

Cembalo LH

Violin pr

16'10.0"
326.1,00
Allegro

325

Flute

Cembalo LH

Violin pr

329

Flute

Cembalo RH

Cembalo LH

Violin pr

335

Flute

Cembalo RH

Cembalo LH

Violin pr

339

Flute

Cembalo RH

Cembalo LH

Violin pr

343

Flute

Cembalo RH

Cembalo LH

Violin pr

347

Flute

Cembalo RH

Cembalo LH

Violin pr

351

Flute

Bass

Cembalo RH

Cembalo LH

Violin pr

2nd Violin

Viola

Cello

356

Flute

Bass

Cembalo LH

Violin pr

2nd Violin

Viola

Cello

362

Flute

Bass

Cembalo RH

Cembalo LH

Violin pr

2nd Violin

Viola

Cello

366

Flute

Bass

Cembalo RH

Cembalo LH

Violin pr

2nd Violin

Viola

Cello

369

Flute

Bass

Cembalo RH

Cembalo LH

Violin pr

2nd Violin

Viola

Cello

373

Flute

Bass

Cembalo RH

Cembalo LH

Violin pr

2nd Violin

Viola

Cello

377

Flute

Bass

Cembalo RH

Cembalo LH

Violin pr

2nd Violin

Viola

Cello

381

Flute

Bass

Cembalo RH

Cembalo LH

Violin pr

2nd Violin

Viola

Cello

384

Flute

Bass

Cembalo RH

Cembalo LH

Violin pr

2nd Violin

Viola

Cello

388

Flute

Bass

Cembalo RH

Cembalo LH

Violin pr

2nd Violin

Viola

Cello

393

397

Flute

Bass

Cembalo RH

Cembalo LH

Violin pr

2nd Violin

Viola

Cello

402

Flute

Bass

Cembalo RH

Cembalo LH

Violin pr

Cello

407

Flute

Cembalo RH

Cembalo LH

Violin pr

2nd Violin

Viola

Cello

412

Flute

Cembalo RH

Cembalo LH

Violin pr

2nd Violin

Viola

Cello

417

Flute
Cembalo RH
Cembalo LH
Violin pr
2nd Violin
Viola
Cello

422

Flute
Bass
Cembalo RH
Cembalo LH
Violin pr
2nd Violin
Viola
Cello

427

Flute

Bass

Cembalo RH

Cembalo LH

Violin pr

2nd Violin

Viola

Cello

431

Flute

Cembalo RH

Cembalo LH

Violin pr

2nd Violin

Viola

435

Flute

Cembalo RH

Cembalo LH

Violin pr

2nd Violin

438

Flute

Cembalo RH

Cembalo LH

Violin pr

2nd Violin

444

Flute

Cembalo RH

Cembalo LH

Violin pr

6

3

6

6

6

449

Flute

Bass

Cembalo RH

Cembalo LH

Violin pr

2nd Violin

Viola

Cello

6

6

3

6

453

Flute

Bass

Cembalo LH

Violin pr

2nd Violin

Viola

Cello

458

Flute

Bass

Cembalo LH

Violin pr

2nd Violin

Viola

Cello

462

Flute

Bass

Cembalo LH

Violin pr

2nd Violin

Viola

Cello

466

Flute

Bass

Cembalo LH

Violin pr

2nd Violin

Viola

Cello

471

476

Flute

Bass

Cembalo RH

Cembalo LH

Violin pr

2nd Violin

Viola

Cello

480

Flute

Cembalo RH

Cembalo LH

Violin pr

2nd Violin

Viola

483

Flute

Cembalo RH

Cembalo LH

Violin pr

2nd Violin

Viola

487

Cembalo RH

Cembalo LH

492

Cembalo RH

Cembalo LH

498

Flute

Bass

Cembalo RH

Cembalo LH

Violin pr

2nd Violin

Viola

Cello

502

Flute

Bass

Cembalo RH

Cembalo LH

Violin pr

2nd Violin

Viola

Cello

505

Flute

Cembalo RH

Cembalo LH

Violin pr

2nd Violin

Viola

508

Cembalo RH

Cembalo LH

Violin pr

2nd Violin

Viola

510

Flute

Cembalo RH

Cembalo LH

Violin pr

2nd Violin

Viola

513

Flute

Cembalo RH

Cembalo LH

Violin pr

2nd Violin

Viola

Cello

516

Flute

Cembalo RH

Cembalo LH

Violin pr

Cello

521

Flute

Bass

Cembalo RH

Cembalo LH

Violin pr

2nd Violin

Viola

Cello

526

Flute

Cembalo RH

Cembalo LH

Violin pr

2nd Violin

Viola

Cello

531

Flute

Cembalo RH

Cembalo LH

Violin pr

Cello

536

Flute

Bass

Cembalo RH

Cembalo LH

Violin pr

Cello

541

Flute

Bass

Cembalo RH

Cembalo LH

Violin pr

2nd Violin

Viola

Cello

546

Flute

Bass

Cembalo RH

Cembalo LH

Violin pr

2nd Violin

Viola

Cello

551

Flute

Bass

Cembalo RH

Cembalo LH

Violin pr

2nd Violin

Viola

Cello

557

Flute

Violin pr

6 6 6 6 6 6

563

Flute

Cembalo RH

Cembalo LH

Violin pr

6 6 6 6 6 6

569

Flute

Cembalo RH

Cembalo LH

Violin pr

6 6 6 6 6

573

Flute

Cembalo RH

Cembalo LH

Violin pr

6 6 6 6 6 6

577

Flute

Cembalo RH

Cembalo LH

Violin pr

581

Flute

Bass

Cembalo RH

Cembalo LH

Violin pr

Viola

Cello

585

Flute

Bass

Cembalo LH

Violin pr

2nd Violin

Viola

Cello

590

Flute

Bass

Cembalo LH

Violin pr

2nd Violin

Viola

Cello

595

Flute

Bass

Cembalo RH

Cembalo LH

Violin pr

2nd Violin

Viola

Cello

599

Flute

Bass

Cembalo RH

Cembalo LH

Violin pr

2nd Violin

Viola

Cello

602

Flute

Bass

Cembalo RH

Cembalo LH

Violin pr

2nd Violin

Viola

Cello

606

Flute

Bass

Cembalo RH

Cembalo LH

Violin pr

2nd Violin

Viola

Cello

609

Flute

Bass

Cembalo RH

Cembalo LH

Violin pr

2nd Violin

Viola

Cello

613

Flute

Bass

Cembalo RH

Cembalo LH

Violin pr

2nd Violin

Viola

Cello

616

Flute

Bass

Cembalo RH

Cembalo LH

Violin pr

2nd Violin

Viola

Cello

620

Flute

Bass

Cembalo RH

Cembalo LH

Violin pr

2nd Violin

Viola

Cello

624

628

Flute

Bass

Cembalo RH

Cembalo LH

Violin pr

2nd Violin

Viola

Cello

6

6

6

631 $\text{♩} = 116$ 000584003 13, 0008990089105 1089530200001600069

Flute

Bass

Cembalo RH

Cembalo LH

Violin pr

2nd Violin

Viola

Cello

Flute

Bach, Johann Sebastian - Brandenburg Concerto No. 5

♩ = 86,000053

8

12

15

18

22

26

30

37

2

3

3

79

82

86

90

94

96

97

98

99

100

V.S.

102

106

108

111

115

118

121

128

131

135

140

143

146

150

156

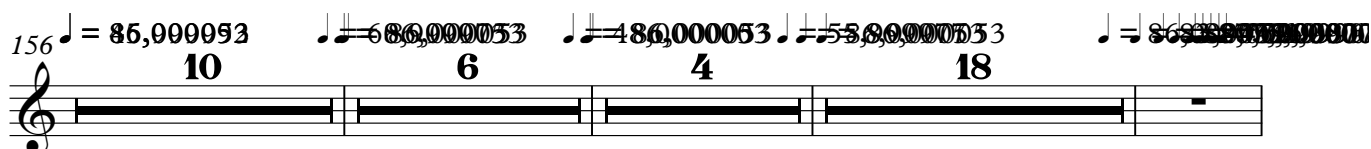

195

228

233

237

240

247

252

259

266

270

274

278

287

291

296

306

2

313

318

322

3

6

♩ = 123,999992

326

6

♩ = 123,999992

332

6

340

6

348

3

6

352

3

6

424

430

435

443

451

458

463

469

475

482

500

507

518

525

532

539

545

553

561

568

576

6 3 3 6

584

3 3 6 6

591

6 6 3 6

597

3 6 3

604

3 6 6 6

611

3 3 3 3

619

6 6 6

626

6 6 6

635

64

71

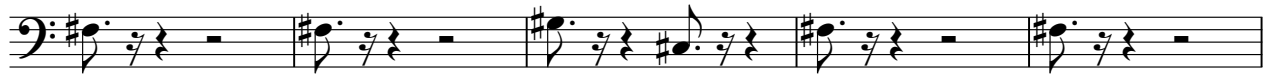

76

81

87

93

99

105

110

115

123

2

129

2

134

138

142

9 2

156

10 6 4 18

195

7 15

221

224

227

95

326 ♩ = 123,999992

2 24

355

362

370

378

388

395

401

425

451

457

463

469

476

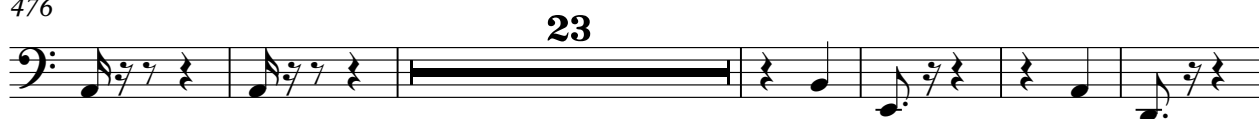

505

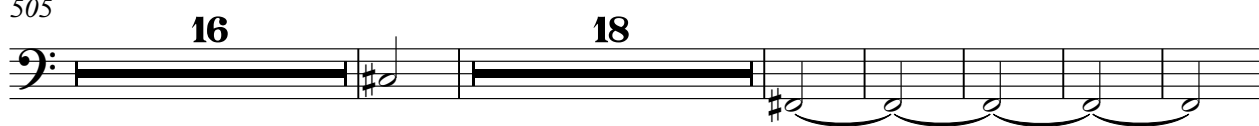

545

555

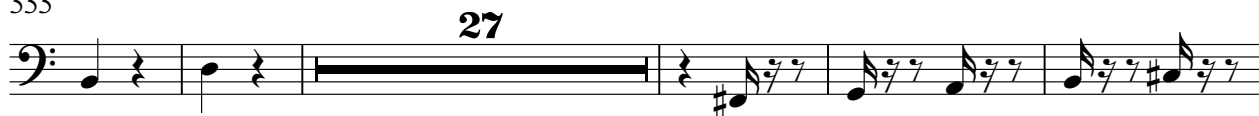

587

♩ = 86,000053

7

3

10

6 3

12

6 3

14

16

18

21

24

26

28

32

34

36

38

41

44

46

47

48

6 6 6 6

49

6 6 6

50

6

52

6

54

6

56

6 6 6

58

2

83

85

87

89

91

93

95

97

99

101

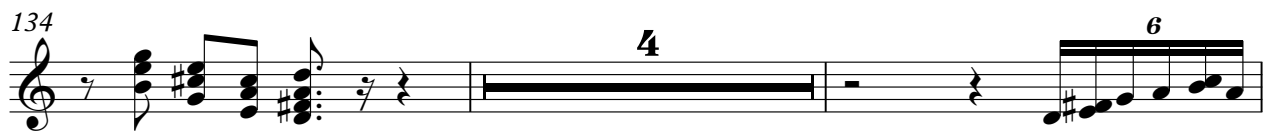
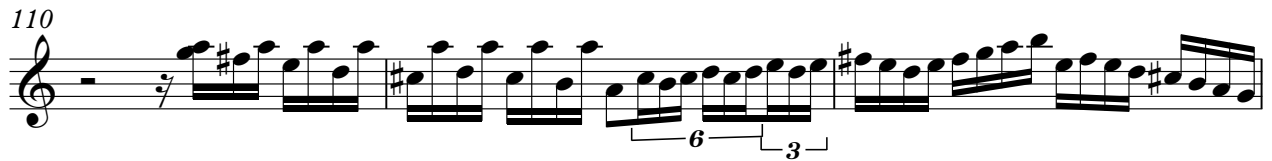

142

6

6

143

6

6

3

144

6

3

6

146

3

6

3

147

3

3

148

3

3

149

3

3

150

3

3

V.S.

Cembalo RH

151

155 = 86,000053

155

156 = 45,99990053

157

159

161

163

165

166 = 68,99990053

167

170

172

4836000053

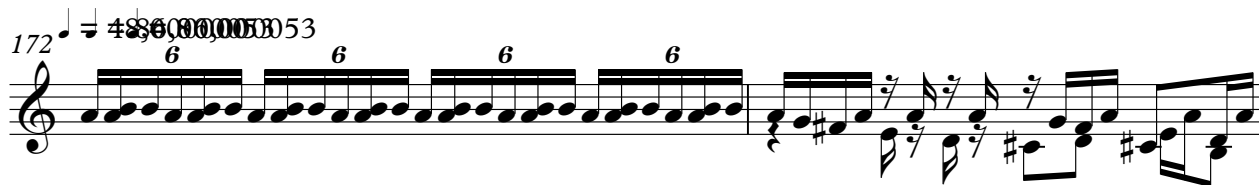

174

176

5536000053

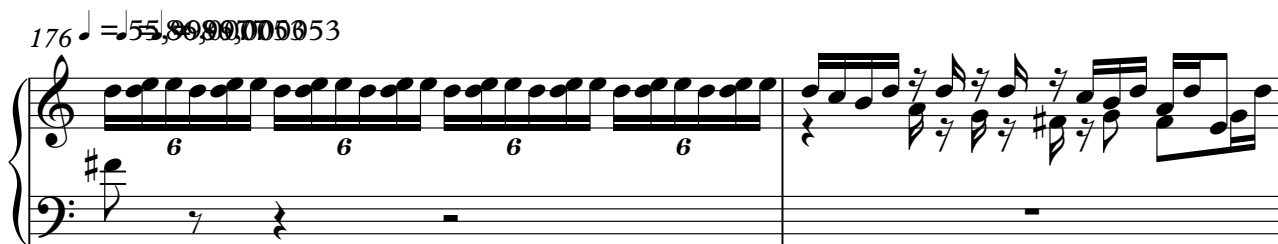

178

180

182

185

187

189

191

193

$\text{♩} = 86,000053$ $\text{♩} = 83,999900380,045,999900850^4$

195

$\text{♩} = 54,086,00005386,000053$

196

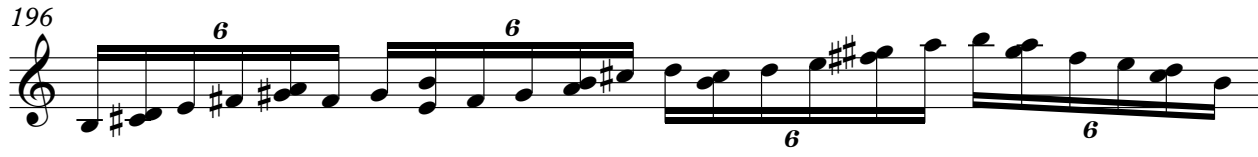

197

198

200

201

202

♩ = 145,999969

204

♩ = 42,9999600053

205

206

207

208

209

211

213

V.S.

215 **6** **6**

217

219 $\text{♩} = 86,000053$ **6** $\text{♩} = 36,000022$

229 $\text{♩} = 71,000038$ **5**

238 **6** **3**

242

247 **7**

258

262 **6** **3**

265 **7**

276

281

284

295

300

304

308

312

316

324

334

339

343

347

353

366

369

373

378

383

390

394

402

408

415

422

428

434

438

444

449 **6** **19** **6**

472 **6** **6** **6** **6** **6** **6**

478 **6** **6** **6** **6** **6** **6**

482 **6** **6** **6** **6** **6** **6**

486 **6** **3** **6** **6**

492 **6** **6** **6** **6** **3**

498 **6** **6** **6** **6** **6**

502 **6** **6** **6** **6** **6**

505 **6** **6** **6** **6**

508 **6** **6** **6** **6**

510

6 6 6 6 6

514

6 6 6 6 6

518

6 6 3 6 6

524

6 6 3 6 6 6

530

6 6 6 6 3 6

536

6 6 6 3 3

542

3 5 6 6 6 6

552

6 6 6 9

566

571

575

579

585

598

601

605

609

613

617

2

623

6

625

6

628

6

635

♩ = 86,000053

5

8

11

14

16

18

21

25

V.S.

28

32

36

39

43

46

51

55

58

62

106

110

114

116

118

120

124

128

132

136

139

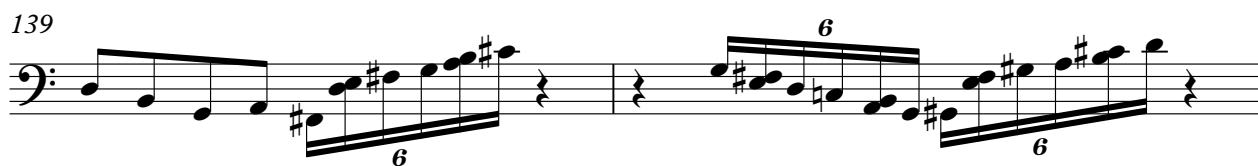

141

143

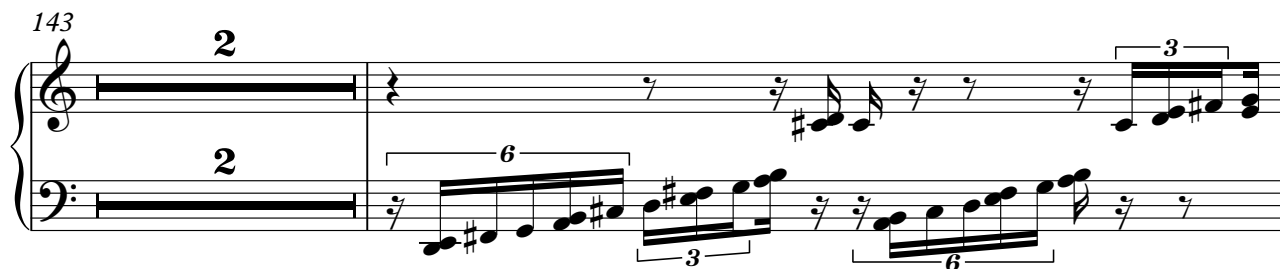

146

150

152

$\text{♩} = 86,000053$ $\text{♩} = 83,290063880,075,0000707$ $\text{♩} = 67,01$

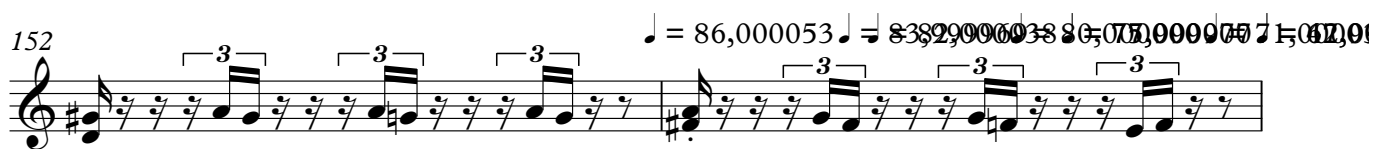

154

$\text{♩} = 50,0000000000000053$ $\text{♩} = 45,0000053$

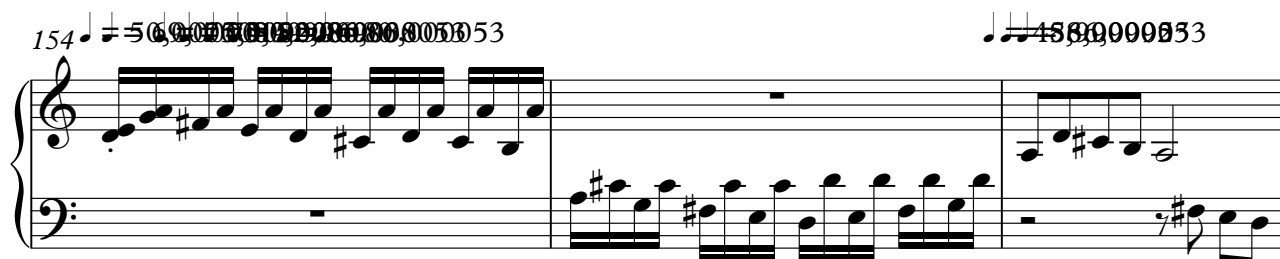

V.S.

157

160

163

166

66,0,0,0,0,5,3

169

171

48,0,0,0,0,5,3

174

55,0,0,0,0,5,3

177

180

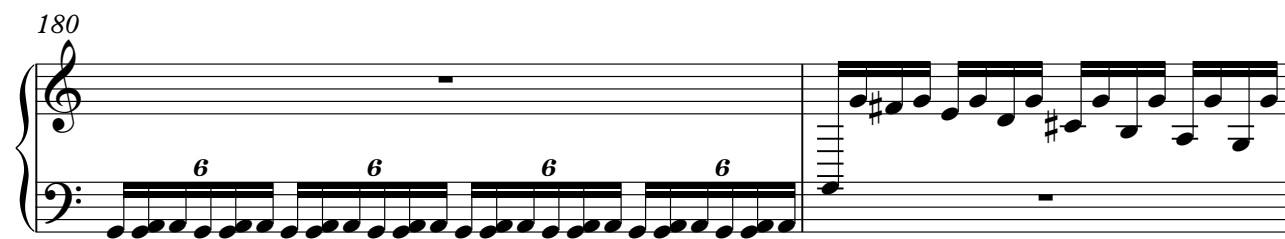

182

185

189

193

♩ = 86,000053

198

200

201

♩ = 145,999969

204 ♩ = 48,000063

208

212

215

217

219

♩ = 86,000077 ♩ = 86,000053

222

225

♩ = 36,000002

229 ♩ = 71,000038

234

290

295

300

305

310

316

321

328

337

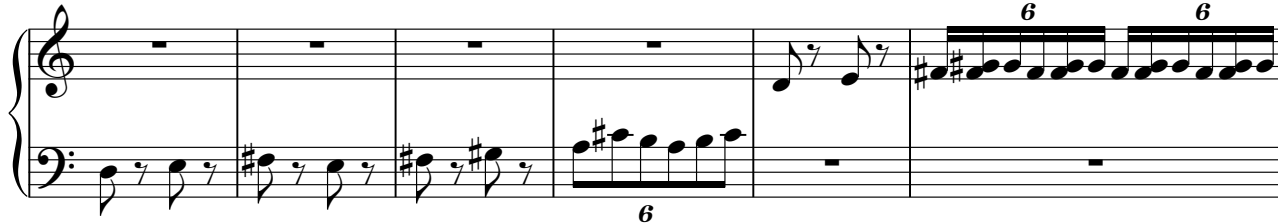

343

6 6 6 6 3

6

348

6 6 6 6

352

360

6

368

6 6

375

6 6 6 6 6 6

379

6 6

V.S.

383

388

393

398

405

412

419

426

433

437

442

448

454

460

466

472

478

V.S.

482

486

492

498

502

505

508

510

514

518

524

531

538

546

552

609

613

617

622

625

628

635

Violin score for measures 30 to 62. The score is written in treble clef and includes various musical notations such as notes, rests, accidentals, and articulation marks.

65

68

71

74

77

80

83

87

91

95

6

6

6

6

V.S.

96

97

98

99

100

102

105

109

113

117

120

123

125

128

132

135

137

139

142

145

241

2 3

249

254

5

264

2

270

3 6

274

2 3

283

288

293

4

301

2

368

375

384

393

402

408

415

422

428

434

440

6

449

3 6 6

456

3 6 3 3

461

3 3 3 3 3

466

6 3 3 6

473

6 6 6 6 6

480

6 6

487

13

505

6 6 6

513

6 6

521

528

535

542

549

557

564

571

580

587

Bach, Johann Sebastian - Brandenburg Concerto No. 5

2nd Violin

♩ = 86,000053

V.S.

35

38

41

45

49

52

56

60

65

72

76

80

85

90

95

99

102

109

113

2nd Violin

121

123

125

132

136

138

141

145

149

155

4580000053 686,000053 486,000053 586,000053

10 6 4 18

2nd Violin

5

194 = 86,000053

♩ = 145,999969 ♩ = 420,000053

♩ = 87,000037

7 15

220 = 86,000053

222

224

226 = 363,000022

229 = 71,000038

~~86,000053~~ 999992

95 2 26

354

360

367

373

V.S.

381

389

396

410

416

422

427

434

452

458

464

6

471

3

3

478

6

6

486

13

505

6

6

513

3

5

525

16

546

4

553

3

30

586

592

599

605

613

621

628

635

Viola

Bach, Johann Sebastian - Brandenburg Concerto No. 5

♩ = 86,000053

45

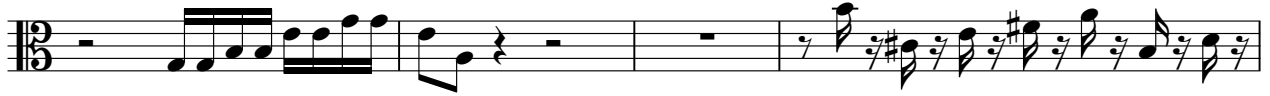

49

52

56

60

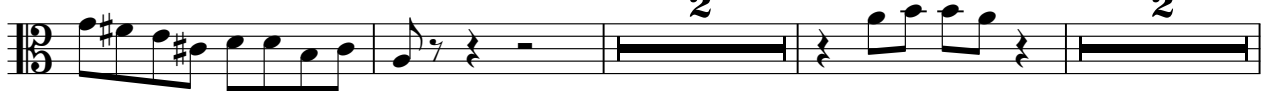

67

73

77

81

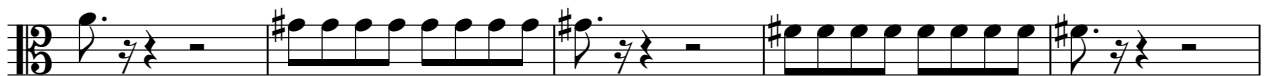

86

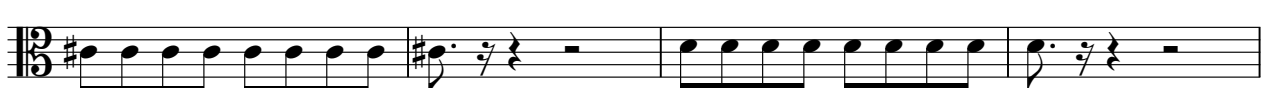

90

95

99

103

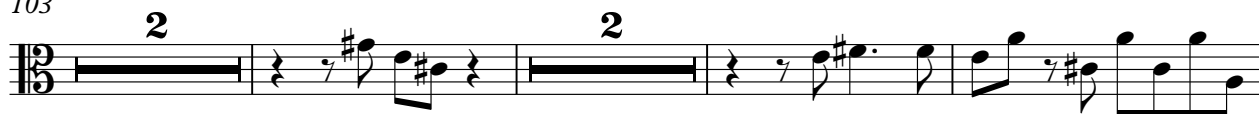

110

114

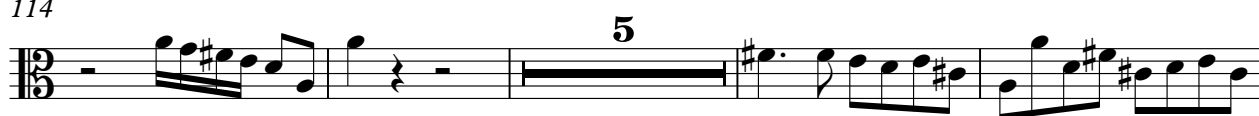

123

126

132

136

139

143

146

151

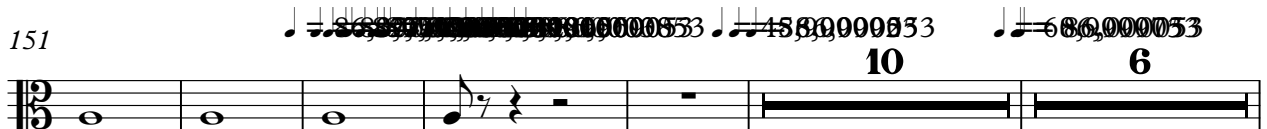

172

204

222

225

420

426

434

457

465

472

480

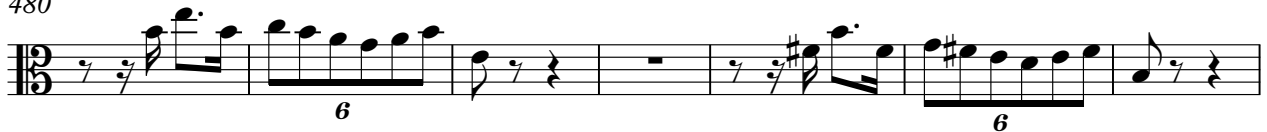

487

507

515

527 **17** **6**

549 **4** **28**

585

592

599

606

616 **6** **6**

623 **6**

629

635

Cello

Bach, Johann Sebastian - Brandenburg Concerto No. 5

♩ = 86,000053

97

101

105

109

113

122

126

133

137

141

385

391

397

404

411

418

425

21

451

457

463

469

475

504

521

529

537

546

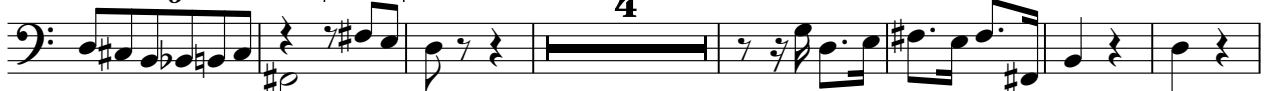

557

27

