

♩ = 120,000000

(C) John Sankey 1998  
(C) John Sankey 1998

Hpsd.

Hpsd.

Hpsd.

Hpsd.

Hpsd.

Hpsd.

Hpsd.

7

Hpsd.

Hpsd.

Hpsd.

Hpsd.

Hpsd.

Hpsd.

Hpsd.

Hpsd.

Hpsd.

Hpsd.

10

Hpsd.

Hpsd.

Hpsd.

Hpsd.

Hpsd.

Hpsd.

Hpsd.

Hpsd.

Hpsd.

Hpsd.

13

Hpsd.

Hpsd.

Hpsd.

Hpsd.

Hpsd.

Hpsd.

Hpsd.

Hpsd.

Hpsd.

Hpsd.

16

Hpsd.

Hpsd.

Hpsd.

Hpsd.

Hpsd.

Hpsd.

Hpsd.

19

Hpsd.

Hpsd.

Hpsd.

Hpsd.

Hpsd.

Hpsd.

Hpsd.

Hpsd.

Hpsd.

Hpsd.

Hpsd.

Hpsd.

Hpsd.

Hpsd.

Hpsd.

Hpsd.

25

Hpsd.

Hpsd.

Hpsd.

Hpsd.

Hpsd.

Hpsd.

Hpsd.

28

Hpsd.

Hpsd.

Hpsd.

Hpsd.

Hpsd.

Hpsd.

Hpsd.

Hpsd.

31

34

37

40

Hpsd.

Hpsd.

Hpsd.

Hpsd.

Hpsd.

Hpsd.

Hpsd.

Hpsd.

43

46

Hpsd.

Hpsd.

Hpsd.

Hpsd.

Hpsd.

Hpsd.

Hpsd.

49

52

Hpsd.

Hpsd.

Hpsd.

Hpsd.

Hpsd.

Hpsd.

Hpsd.

Hpsd.

Hpsd.

Hpsd.

55

Hpsd.

Hpsd.

Hpsd.

Hpsd.

Hpsd.

Hpsd.

Hpsd.

Hpsd.

Hpsd.

Hpsd.

58

61

Hpsd.

Hpsd.

Hpsd.

Hpsd.

Hpsd.

Hpsd.

Hpsd.

Hpsd.

64

Hpsd.

Hpsd.

Hpsd.

Hpsd.

Hpsd.

Hpsd.

Hpsd.

Hpsd.

Hpsd.

Hpsd.

Hpsd. <sup>70</sup>

Hpsd.

Hpsd.

Hpsd.

Hpsd.

Hpsd.

Hpsd.

76

Hpsd.

Hpsd.

Hpsd.

Hpsd.

Hpsd.

Hpsd.

Hpsd.

Hpsd.

Hpsd.

Hpsd.

79

Hpsd.

Hpsd.

Hpsd.

Hpsd.

Hpsd.

Hpsd.

Hpsd.

Hpsd.

Hpsd.

Hpsd.

82

Hpsd.

Hpsd.

Hpsd.

Hpsd.

Hpsd.

Hpsd.

Hpsd.

Hpsd.

Hpsd.

85

Hpsd.

Hpsd.

Hpsd.

Hpsd.

Hpsd.

Hpsd.

Hpsd.

88

Hpsd.

Hpsd.

Hpsd.

Hpsd.

Hpsd.

Hpsd.

Hpsd.

Hpsd.

91

Hpsd.

Hpsd.

Hpsd.

Hpsd.

Hpsd.

Hpsd.

Hpsd.

Hpsd.

Hpsd.

Hpsd.

94

Hpsd.

Hpsd.

Hpsd.

Hpsd.

Hpsd.

Hpsd.

Hpsd.

Hpsd.

97

Hpsd.

Hpsd.

Hpsd.

Hpsd.

Hpsd.

Hpsd.

Hpsd.

Hpsd.

100

Hpsd.

Hpsd.

Hpsd.

Hpsd.

Hpsd.

Hpsd.

Hpsd.

Hpsd.

Hpsd.

Hpsd.

103

Hpsd.

Hpsd.

Hpsd.

Hpsd.

Hpsd.

Hpsd.

Hpsd.

106

Hpsd.

Hpsd.

Hpsd.

Hpsd.

Hpsd.

Hpsd.

Hpsd.

Hpsd.

Hpsd.

Hpsd.

109

Hpsd.

Hpsd.

Hpsd.

Hpsd.

Hpsd.

Hpsd.

Hpsd.

Hpsd.

Hpsd.

112

Hpsd.

Hpsd.

Hpsd.

Hpsd.

Hpsd.

Hpsd.

Hpsd.

Hpsd.

115

118

Hpsd.

Hpsd.

Hpsd.

Hpsd.

Hpsd.

Hpsd.

Hpsd.

121

Hpsd.

Hpsd.

Hpsd.

Hpsd.

Hpsd.

Hpsd.

Hpsd.

Hpsd.

Hpsd.

Hpsd.

124

Hpsd.

Hpsd.

Hpsd.

Hpsd.

Hpsd.

Hpsd.

Hpsd.

127

Hpsd.

Hpsd.

Hpsd.

Hpsd.

Hpsd.

Hpsd.

Hpsd.

Hpsd.

Hpsd.

Hpsd.

130

Hpsd.

Hpsd.

Hpsd.

Hpsd.

Hpsd.

Hpsd.

Hpsd.

133

137

Hpsd.

Hpsd.

Hpsd.

Hpsd.

Hpsd.

Hpsd.

Hpsd.

144

Hpsd.

Hpsd.

Hpsd.

Hpsd.

Hpsd.

Hpsd.

148

Hpsd.

Hpsd.

Hpsd.

Hpsd.

Hpsd.

Hpsd.

Hpsd.

155

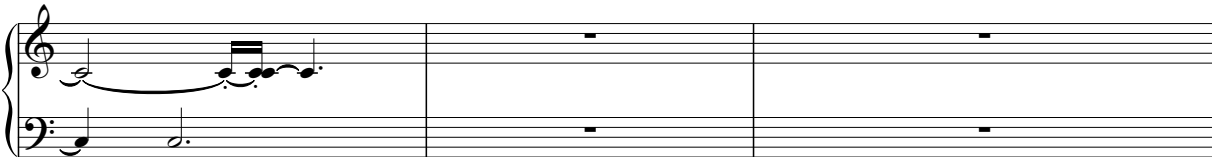
Hpsd. 

Hpsd. 

Hpsd. 

Hpsd. 

Hpsd. 

Hpsd. 

Hpsd. 

Hpsd. 

161

164

168

Hpsd.

Hpsd.

Hpsd.

Hpsd.

Hpsd.

Hpsd.

Hpsd.

171

Hpsd.

Hpsd.

Hpsd.

Hpsd.

Hpsd.

Hpsd.

Hpsd.

Hpsd.

174

Hpsd.

Hpsd.

Hpsd.

Hpsd.

Hpsd.

Hpsd.

Hpsd.

178

Hpsd.

Hpsd.

Hpsd.

Hpsd.

Hpsd.

Hpsd.

Hpsd.

182

Hpsd.

Hpsd.

Hpsd.

Hpsd.

Hpsd.

Hpsd.

Hpsd.

Hpsd.

*p*

185

Hpsd.

Hpsd.

Hpsd.

Hpsd.

Hpsd.

Hpsd.

Hpsd.

188

Hpsd.

Hpsd.

Hpsd.

Hpsd.

Hpsd.

Hpsd.

Hpsd.

Hpsd.

Hpsd.

Hpsd.

Hpsd.

Hpsd.

Hpsd.

Hpsd.

198

202

205

208

Hpsd.

Hpsd.

Hpsd.

Hpsd.

Hpsd.

Hpsd.

Hpsd.

Hpsd.

Hpsd.

Hpsd.

217

221

Hpsd.

Hpsd.

Hpsd.

Hpsd.

Hpsd.

Hpsd.

Hpsd.

224

Hpsd.

Hpsd.

Hpsd.

Hpsd.

Hpsd.

Hpsd.

Hpsd.

3

230

Hpsd.

Hpsd.

Hpsd.

Hpsd.

Hpsd.

Hpsd.

Hpsd.

Hpsd.

236

239

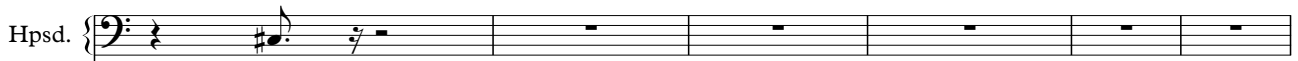
Hpsd. 

Hpsd. 

Hpsd. 

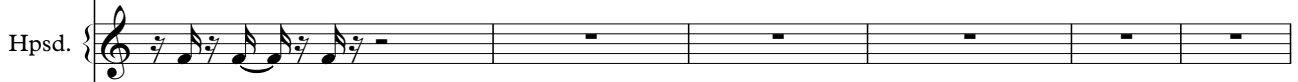
Hpsd. 

Hpsd. 

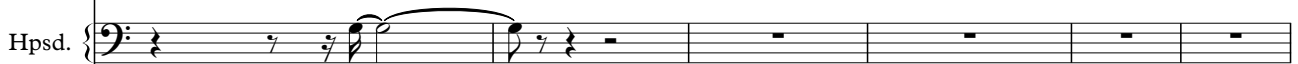
Hpsd. 

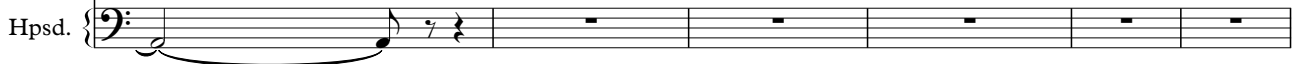
Hpsd. 

248

Hpsd.

Hpsd.

Hpsd.

Hpsd.

Hpsd.

Hpsd.

Hpsd.

251

Hpsd.

Hpsd.

Hpsd.

Hpsd.

Hpsd.

Hpsd.

Hpsd.

Hpsd.

254

257

Hpsd.

Hpsd.

Hpsd.

Hpsd.

Hpsd.

Hpsd.

Hpsd.

263

Hpsd.

Hpsd.

Hpsd.

Hpsd.

Hpsd.

Hpsd.

Hpsd.

Hpsd.

266

269

272

Hpsd.

Hpsd.

Hpsd.

Hpsd.

Hpsd.

Hpsd.

Hpsd.

275

Hpsd.

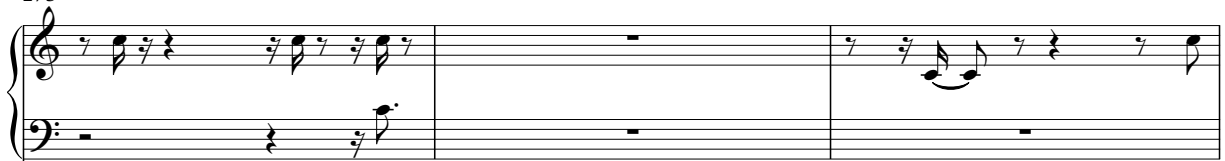

Hpsd.

Hpsd.

Hpsd.

Hpsd.

Hpsd.

281

284

Hpsd.

Hpsd.

Hpsd.

Hpsd.

Hpsd.

Hpsd.

Hpsd.

Hpsd.

287

Hpsd.

Hpsd.

Hpsd.

Hpsd.

Hpsd.

Hpsd.

Hpsd.

290

Hpsd.

Hpsd.

Hpsd.

Hpsd.

Hpsd.

Hpsd.

Hpsd.

Hpsd.

293

296

299

302

305

308

Hpsd.

Hpsd.

Hpsd.

Hpsd.

Hpsd.

Hpsd.

Hpsd.

Hpsd.

311

314

Hpsd.

Hpsd.

Hpsd.

Hpsd.

Hpsd.

Hpsd.

Hpsd.

Hpsd.

317

Hpsd.

Hpsd.

Hpsd.

Hpsd.

Hpsd.

Hpsd.

Hpsd.

Hpsd.

320

Hpsd.

Hpsd.

Hpsd.

Hpsd.

Hpsd.

Hpsd.

Hpsd.

Hpsd.

Hpsd.

Hpsd.

323

Hpsd.

Hpsd.

Hpsd.

Hpsd.

Hpsd.

Hpsd.

Hpsd.

Hpsd.

329

335

341

344

Hpsd.

Hpsd.

Hpsd.

Hpsd.

Hpsd.

Hpsd.

Hpsd.

347

Hpsd.

Hpsd.

Hpsd.

Hpsd.

Hpsd.

Hpsd.

Hpsd.

350

Hpsd.

Hpsd.

Hpsd.

Hpsd.

Hpsd.

Hpsd.

Hpsd.

Hpsd.

Hpsd.

Hpsd.

353

356

359

Hpsd.

Hpsd.

Hpsd.

Hpsd.

Hpsd.

Hpsd.

Hpsd.

Hpsd.

362

Hpsd.

Hpsd.

Hpsd.

Hpsd.

Hpsd.

Hpsd.

Hpsd.

365

371

374

Hpsd.

Hpsd.

Hpsd.

Hpsd.

Hpsd.

Hpsd.

Hpsd.

Hpsd.

377

Hpsd.

Hpsd.

Hpsd.

Hpsd.

Hpsd.

Hpsd.

Hpsd.

383

386

Hpsd.

Hpsd.

Hpsd.

Hpsd.

Hpsd.

Hpsd.

Hpsd.

389

Hpsd.

Hpsd.

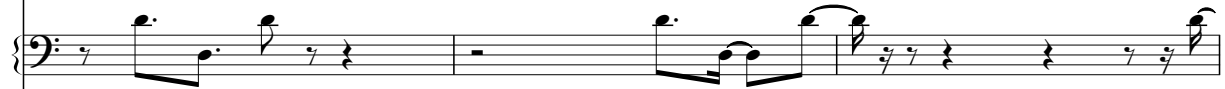

Hpsd.

Hpsd.

Hpsd.

Hpsd.

Hpsd.

392

Hpsd.

Hpsd.

Hpsd.

Hpsd.

Hpsd.

Hpsd.

395

Hpsd.

Hpsd.

Hpsd.

# Harpisichord

♩ = 120,000000

5

8

12

16

20

(C) John Sankey 1998  
(C) John Sankey 1998

V.S.

24

27

31

35

39

43

55

**13**

**13**

3

70

75

79

83

86

V.S.

90

94

97

101

105

108

111

115

119

122

125

129

133

138

159

170

207

211

220

237

251

255

259

263

267

271

275

279

283

287

291

295

299

303

311

323

327

336

341

346

350

V.S.

354

358

362

365

368

371

374

# Harpisichord

♩ = 120,000000

**11** **29**

43

48

52

56

59

63

66 **10**

(C) John Sankey 1998  
(C) John Sankey 1998

220

25

30

34

38

43

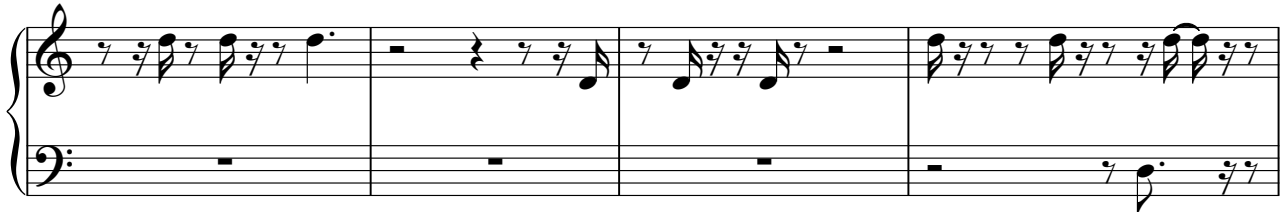

47

50

54

58

62

66

69

73

99

103

107

112

117

123

128

132

140

146

151

155

158

162

166

171

176

181

187

191

197

202

207

212

216

220

225

230

234

238

243

250

255

260

266

272

276

280

284

316

319

323

327

331

336

339

342

345

349

352

356

360

365

369

373

377

381

385

390

# Harpisichord

♩ = 120,000000

5 4

13 8 11

35 6 26

69

73

77 3 6 3 3

81 2 8 2 8 3

94 4 7 4 7

(C) John Sankey 1998  
(C) John Sankey 1998

367

10

10

381

2

16

# Harpsichord

♩ = 120,000000

(C) John Sankey 1998  
(C) John Sankey 1998

V.S.

60

64

68

78

83

88

91

96

Harpsichord

101

105

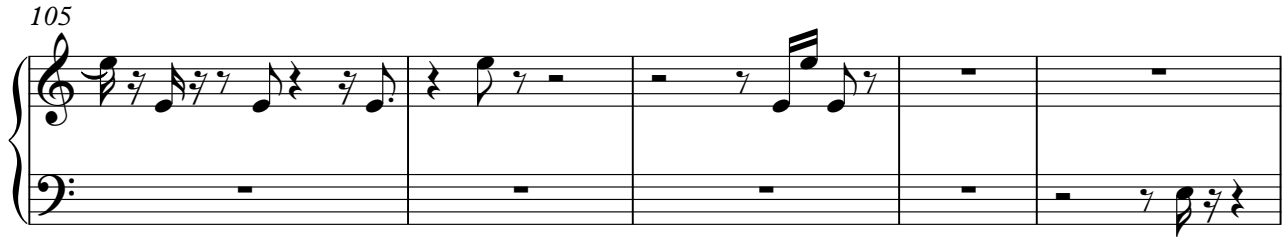

110

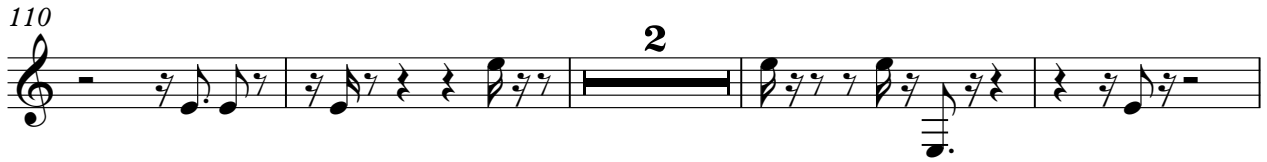

116

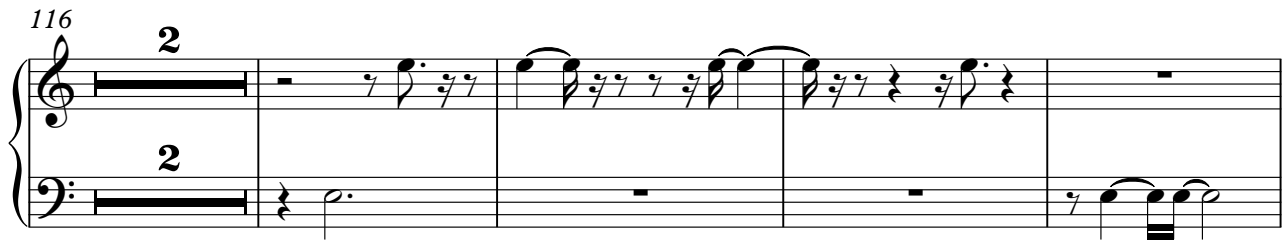

122

126

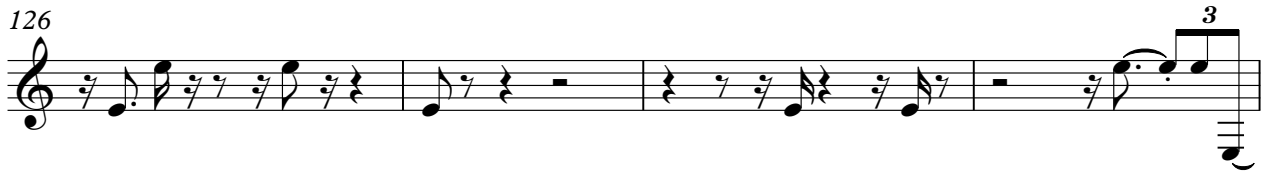

130

134

143

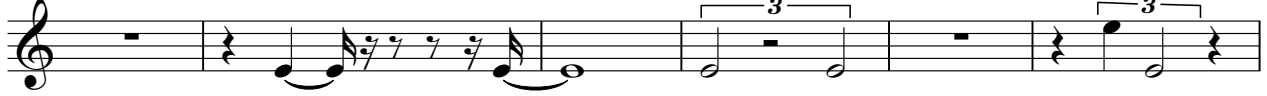

149

154

158

165

169

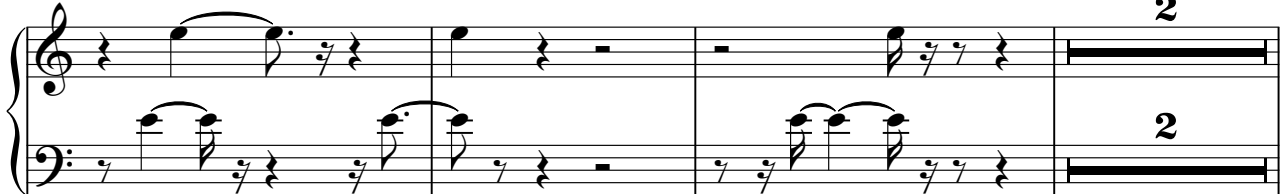

174

179

184

189

193

198

203

208

3

214

218

221

225

230

235

240

248

253

257

261

266

271

278

281

285

288

292

296

V.S.

300

303

308

312

315

319

323

4

331

3

335

339

3

344

3

348

3

V.S.

352

356

362

368

375

378

383

387

391

# Harpichord

♩ = 120,000000

(C) John Sankey 1998  
(C) John Sankey 1998

V.S.

46

50

55

59

63

67

V.S.

98

102

106

109

112

115

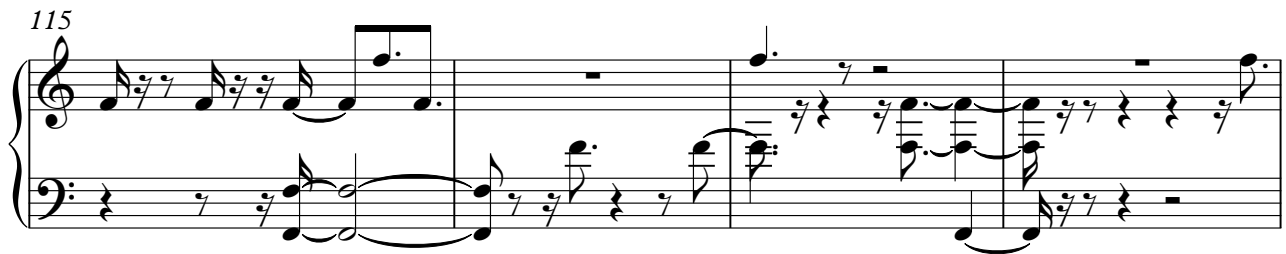

119

V.S.

123

128

132

137

144

150

155

3

3

162

168

2

2

174

178

3

182

186

190

195

199

204

209

214

219

223

228

233

239

274

277

280

283

287

292

296

300

304

308

312

316

319

322

326

330

334

337

341

4

4

3

349

354

358

362

366

392

394

# Harpichord

♩ = 120,000000

30

34 41

77

81 13 120

215 12 3

233 6 6

243 46

291 29

(C) John Sankey 1998  
(C) John Sankey 1998

Harpsichord

321

4 2

330

9 9

342

342

346

3 50 3 50

# Harpisichord

♩ = 120,000000

(C) John Sankey 1998  
(C) John Sankey 1998

23

27

31

34

38

43

47

51

58

62

67

71

75

106

109

113

118

123

167

171

175

179

183

187

192

196

201

205

209

214

218

222

227

232

237

241

276

280

284

287

290

294

298

331

334

338

**13**

354

**2**

**2**

**3**

359

363

367

# Harpsichord

♩ = 120,000000

8 3

14 16 19

51 2

57 4 4

65 6

75 48 4

129 97

229 11 84 11 84

(C) John Sankey 1998  
(C) John Sankey 1998

326

12

12

340

343

346

350

49

49

29

33

38

42

46

50

54

58

62

65

68

71

75

79

83

87

91

96

100

104

108

112

116

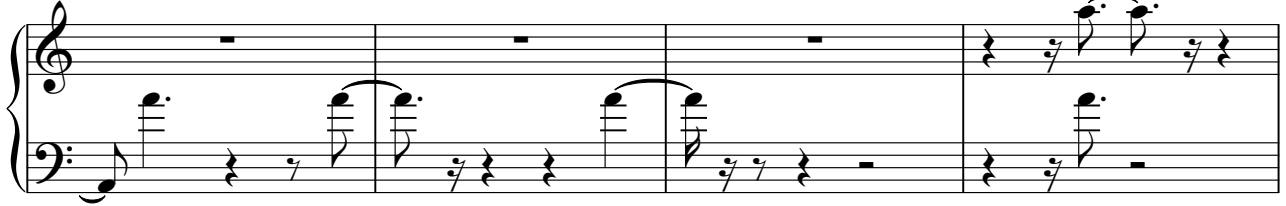

120

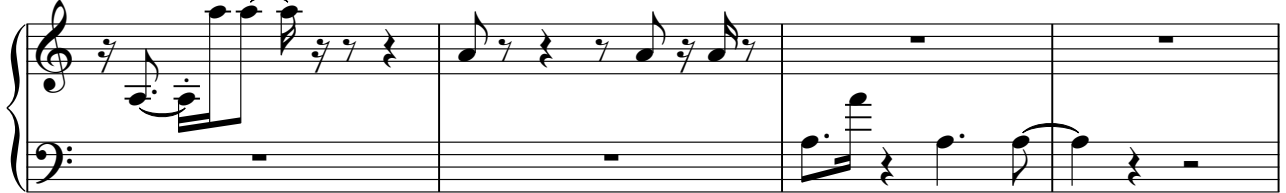

124

130

134

143

150

155

160

164

169

174

178

183

188

193

197

203

208

213

217

222

226

230

235

239

248

251

254

257

261

265

269

273

277

282

286

290

293

296

300

304

309

313

317

321

338

342

346

349

352

355

358

363

366

369

373

377

# Harpisichord

♩ = 120,000000

6

10

17

21

25

28

(C) John Sankey 1998  
(C) John Sankey 1998

39

43

48

55

63

68

72

75

79

85

88

92

96

100

108

111

115

120

125

131

135

144

152

156

160

165

170

174

178

183

188

192

199

205

210

214

220

225

230

235

241

251

255

259

263

266

269

8

280

2

286

15

304

308

3

2

315

320

324

328

332

355

359

365

368

371

374

377

380

384

387

391

393

# Harpisichord

♩ = 120,000000

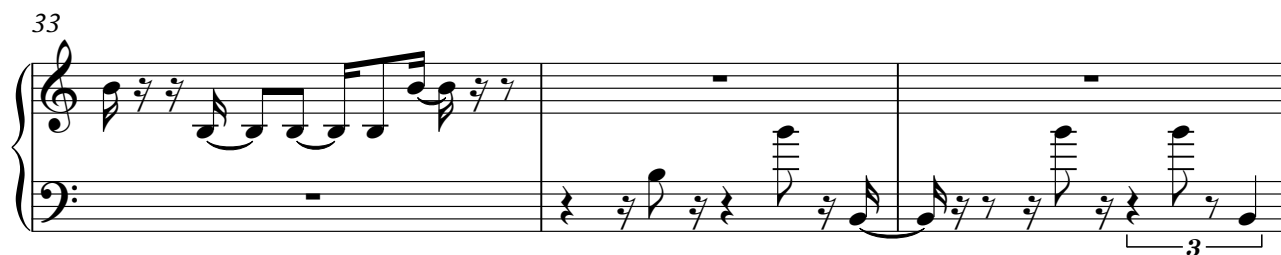
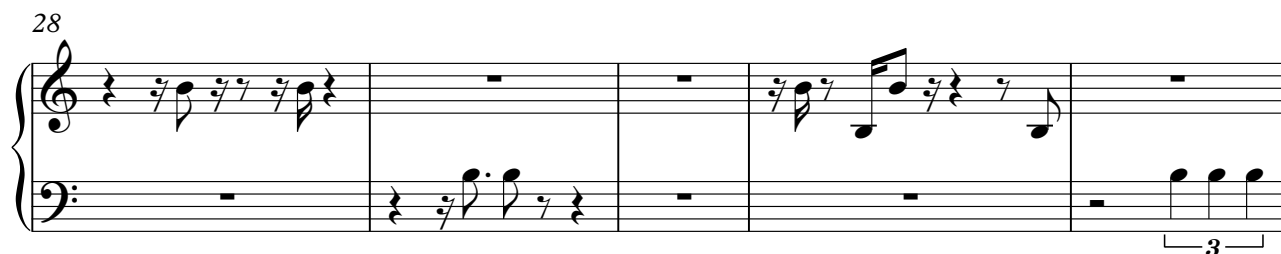
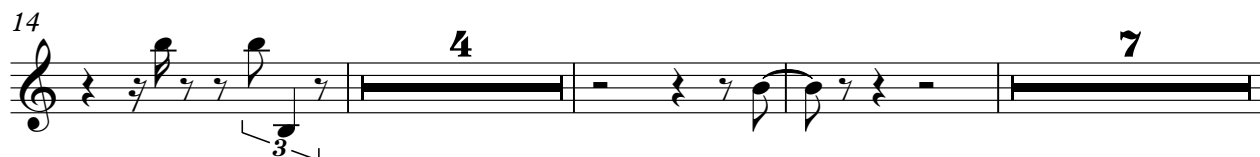

(C) John Sankey 1998  
(C) John Sankey 1998

51

56

60

68

92

103

108

2 2 2 9 9

3

123

129

154

163

205

216

227

232

6

6

241

30

274

3

277

2

283

289

293

297

302

311

318

333

338

342

V.S.

346

350

358

361
