

Beethoven, Ludwig Wan - Symphony No.3 in Eb, "Eroica" (Op.55) David Kleinschr

0.0"
1.1.00
Beethoven Symphony No.3("Eroica") 1st Movement Allegro con brio
♩ = 180,000183

The instruments and their parts are as follows:

9

Flutes
Oboes
Clarinet
French Horns
Viola
Violins
Cello
Double Bass

16

Flutes
Clarinet
Bassoons
French Horns
Viola
Violins
Cello
Double Bass

22

Flutes

Oboes

Clarinets

Bassoons

French Horns

Viola

Violins

Cello

Double Bass

30

Flutes

Oboes

Clarinets

Bassoons

French Horns

Viola

Violins

Cello

Double Bass

45

Flutes
Oboes
Clarinet
Bassoons
French Horns
Trumpets
Viola
Violins
Cello
Double Bass

52

Flutes
Oboes
Clarinet
Bassoons
French Horns
Trumpets
Viola
Violins
Cello
Double Bass

60

Flutes
Oboes
Clarinet
Bassoons
French Horns
Viola
Violins
Cello
Double Bass

64

Flutes
Oboes
Clarinet
Bassoons
French Horns
Trumpets
Timpani
Viola
Violins
Cello
Double Bass

68

Flutes
Oboes
Clarinet
Bassoons
French Horns
Trumpets
Viola
Violins
Cello
Double Bass

72

Flutes
Oboes
Clarinet
Bassoons
French Horns
Trumpets
Timpani
Viola
Violins
Cello
Double Bass

76

Flutes
Oboes
Clarinet
Bassoons
French Horns
Trumpets
Timpani
Viola
Violins
Cello
Double Bass

80

Flutes
Oboes
Clarinet
Bassoons
French Horns
Trumpets
Viola
Violins
Cello
Double Bass

86

Flutes

Oboes

Clarinets

Bassoons

French Horns

Pitz Strings

Viola

Violins

Cello

Double Bass

96

Flutes

Oboes

Clarinets

Bassoons

Viola

Violins

Cello

Double Bass

104

Flutes
Oboes
Clarinet
Bassoons
French Horns
Viola
Violins
Cello
Double Bass

109

Flutes
Oboes
Clarinet
Bassoons
French Horns
Trumpets
Timpani
Viola
Violins
Cello
Double Bass

113

Flutes
Oboes
Clarinet
Bassoons
French Horns
Trumpets
Timpani
Viola
Violins
Cello
Double Bass

117

Flutes
Oboes
Clarinet
Bassoons
French Horns
Trumpets
Timpani
Viola
Violins
Cello
Double Bass

121

Flutes

Oboes

Clarinets

Bassoons

French Horns

Trumpets

Timpani

Viola

Violins

Cello

Double Bass

127

Flutes

Oboes

Clarinets

Bassoons

French Horns

Trumpets

Timpani

Viola

Violins

Cello

Double Bass

135

Flutes
Oboes
Clarinets
Bassoons
French Horns
Viola
Violins
Cello
Double Bass

140

Flutes
Oboes
Clarinets
Bassoons
French Horns
Trumpets
Timpani
Viola
Violins
Cello
Double Bass

145

Flutes

Oboes

Clarinets

Bassoons

French Horns

Trumpets

Timpani

Viola

Violins

Cello

Double Bass

153

Flutes

Clarinets

French Horns

Viola

Violins

Cello

Double Bass

160

Flutes
Oboes
Clarinet
French Horns
Viola
Violins
Cello
Double Bass

167

Flutes
Clarinet
Bassoons
French Horns
Viola
Violins
Cello
Double Bass

173

Flutes

Oboes

Clarinets

Bassoons

French Horns

Viola

Violins

Cello

Double Bass

181

Flutes

Oboes

Clarinets

Bassoons

French Horns

Viola

Violins

Cello

Double Bass

188 17

Flutes

Oboes

Clarinets

Bassoons

French Horns

Trumpets

Timpani

Viola

Violins

Cello

Double Bass

192

Flutes

Oboes

Clarinets

Bassoons

French Horns

Trumpets

Timpani

Viola

Violins

Cello

Double Bass

196

Flutes
Oboes
Clarinets
Bassoons
French Horns
Trumpets
Viola
Violins
Cello
Double Bass

203

Flutes
Oboes
Clarinets
Bassoons
French Horns
Trumpets
Viola
Violins
Cello
Double Bass

211

Flutes
Oboes
Clarinet
Bassoons
French Horns
Viola
Violins
Cello
Double Bass

215

Flutes
Oboes
Clarinet
Bassoons
French Horns
Trumpets
Timpani
Viola
Violins
Cello
Double Bass

219

Flutes
Oboes
Clarinet
Bassoons
French Horns
Trumpets
Viola
Violins
Cello
Double Bass

223

Flutes
Oboes
Clarinet
Bassoons
French Horns
Trumpets
Timpani
Viola
Violins
Cello
Double Bass

227 21

Flutes
Oboes
Clarinets
Bassoons
French Horns
Trumpets
Timpani
Viola
Violins
Cello
Double Bass

231

Flutes
Oboes
Clarinets
Bassoons
French Horns
Trumpets
Viola
Violins
Cello
Double Bass

237

Flutes

Oboes

Clarinets

Bassoons

French Horns

Pitz Strings

Viola

Violins

Cello

Double Bass

247

Flutes

Oboes

Clarinets

Bassoons

Viola

Violins

Cello

Double Bass

255

Flutes
Oboes
Clarinets
Bassoons
French Horns
Viola
Violins
Cello
Double Bass

260

Flutes
Oboes
Clarinets
Bassoons
French Horns
Trumpets
Timpani
Viola
Violins
Cello
Double Bass

264

Flutes
Oboes
Clarinet
Bassoons
French Horns
Trumpets
Timpani
Viola
Violins
Cello
Double Bass

268

Flutes
Oboes
Clarinet
Bassoons
French Horns
Trumpets
Timpani
Viola
Violins
Cello
Double Bass

272

Flutes

Oboes

Clarinets

Bassoons

French Horns

Trumpets

Timpani

Viola

Violins

Cello

Double Bass

278

286

Flutes
Oboes
Clarinets
Bassoons
French Horns
Viola
Violins
Cello
Double Bass

291

Flutes
Oboes
Clarinets
Bassoons
French Horns
Trumpets
Timpani
Viola
Violins
Cello
Double Bass

296

Flutes

Oboes

Clarinets

Bassoons

French Horns

Trumpets

Timpani

Viola

Violins

Cello

Double Bass

304

Oboes

Bassoons

Viola

Violins

Cello

Double Bass

315

Flutes

Oboes

Bassoons

French Horns

Viola

Violins

Cello

Double Bass

321

Flutes

Oboes

Bassoons

French Horns

Viola

Violins

Cello

Double Bass

326

Flutes

Oboes

Bassoons

French Horns

Viola

Violins

Cello

Double Bass

331

Flutes

Oboes

Viola

Violins

Cello

Double Bass

336

Flutes
Oboes
Clarinet
Bassoons
French Horns
Trumpets
Viola
Violins
Cello
Double Bass

340

Flutes
Oboes
Clarinet
Bassoons
French Horns
Trumpets
Viola
Violins
Cello
Double Bass

343

Flutes
Oboes
Clarinet
Bassoons
French Horns
Trumpets
Viola
Violins
Cello
Double Bass

347

Flutes
Oboes
Clarinet
Bassoons
French Horns
Trumpets
Timpani
Viola
Violins
Cello
Double Bass

351

Flutes
Oboes
Clarinets
Bassoons
French Horns
Trumpets
Timpani
Viola
Violins
Cello
Double Bass

354

Flutes
Oboes
Clarinets
Bassoons
Viola
Violins
Cello
Double Bass

357

Flutes
Oboes
Clarinets
Bassoons
French Horns
Viola
Violins
Cello
Double Bass

362

Flutes
Oboes
Bassoons
French Horns
Viola
Violins
Cello
Double Bass

366

Flutes
Oboes
Clarinets
Bassoons
French Horns
Viola
Violins
Cello
Double Bass

370

Flutes
Oboes
Clarinets
Bassoons
French Horns
Viola
Violins
Cello
Double Bass

375

Flutes
Oboes
Clarinet
Bassoons
French Horns
Viola
Violins
Cello
Double Bass

380

Flutes
Clarinet
Bassoons
French Horns
Viola
Violins
Cello
Double Bass

385

Flutes
Oboes
Clarinet
French Horns
Viola
Violins
Cello
Double Bass

389

Viola
Violins
Cello
Double Bass

393

Flutes
Oboes
Clarinet
Bassoons
Viola
Violins
Cello
Double Bass

398

Flutes

Oboes

Clarinets

Bassoons

French Horns

Trumpets

Viola

Violins

Cello

Double Bass

406

Flutes

Oboes

Bassoons

French Horns

Trumpets

Timpani

Viola

Violins

Cello

Double Bass

413

Flutes
Oboes
Clarinet
Bassoons
French Horns
Trumpets
Timpani
Viola
Violins
Cello
Double Bass

419

Flutes
Oboes
Clarinet
Bassoons
French Horns
Trumpets
Timpani
Viola
Violins
Cello
Double Bass

428

Flutes
Oboes
Clarinets
Bassoons
French Horns
Trumpets
Viola
Violins
Cello
Double Bass

436

Flutes
Oboes
Pitz Strings
Violins
Cello

441

Flutes
Oboes
Bassoons
Pitz Strings
Viola
Violins
Cello

447

Oboes
Bassoons
Pitz Strings
Viola
Violins
Cello
Double Bass

453

Flutes

Oboes

Bassoons

French Horns

Trumpets

Viola

Violins

Cello

Double Bass

457

Flutes

Oboes

Bassoons

French Horns

Trumpets

Viola

Violins

Cello

Double Bass

461

Flutes
Oboes
Clarinet
Bassoons
French Horns
Trumpets
Viola
Violins
Cello
Double Bass

466

Flutes
Oboes
Clarinet
Bassoons
French Horns
Trumpets
Timpani
Viola
Violins
Cello
Double Bass

470

Flutes

Oboes

Clarinets

Bassoons

French Horns

Trumpets

Timpani

Pitz Strings

Viola

Violins

Cello

Double Bass

475

Flutes

Clarinets

Bassoons

Pitz Strings

Viola

Violins

Cello

Double Bass

482

Flutes

Viola

Violins

Cello

Double Bass

489

Flutes

Oboes

Clarinets

Bassoons

Viola

Violins

Cello

Double Bass

493

Flutes

Oboes

Clarinets

Bassoons

French Horns

Viola

Violins

Cello

Double Bass

497

Flutes

Oboes

Clarinets

Bassoons

French Horns

Viola

Violins

Cello

Double Bass

500

Flutes

Oboes

Clarinets

Bassoons

French Horns

Viola

Violins

Cello

Double Bass

504

Flutes
Oboes
Clarinet
Bassoons
French Horns
Viola
Violins
Cello
Double Bass

508

Flutes
Oboes
Clarinet
Bassoons
French Horns
Viola
Violins
Cello
Double Bass

512

Flutes

Oboes

Clarinets

Bassoons

French Horns

Timpani

Viola

Violins

Cello

Double Bass

516

Flutes

Oboes

Clarinets

Bassoons

French Horns

Timpani

Viola

Violins

Cello

Double Bass

526

Oboes

Clarinets

Bassoons

French Horns

Pitz Strings

Viola

Violins

Cello

Double Bass

534

Oboes

Clarinets

Bassoons

French Horns

Pitz Strings

Violins

539

Oboes

Clarinets

Bassoons

French Horns

Pitz Strings

Violins

544

French Horns

Violins

547

Flutes

Oboes

Clarinets

Bassoons

French Horns

Trumpets

Timpani

Viola

Violins

Cello

Double Bass

553

Pitz Strings

Viola

Violins

Cello

559

French Horns

Pitz Strings

Viola

Violins

Cello

566

Flutes

Oboes

Clarinets

Bassoons

French Horns

Pitz Strings

Viola

Violins

Cello

Double Bass

574

Flutes
Oboes
Clarinet
Bassoons
French Horns
Viola
Violins
Cello
Double Bass

579

Flutes
Oboes
Clarinet
Bassoons
French Horns
Trumpets
Timpani
Viola
Violins
Cello
Double Bass

583

Flutes

Oboes

Clarinets

Bassoons

French Horns

Trumpets

Timpani

Viola

Violins

Cello

Double Bass

587

Flutes

Oboes

Clarinets

Bassoons

French Horns

Trumpets

Timpani

Viola

Violins

Cello

Double Bass

The key signature is two flats (B-flat and E-flat), and the time signature is 4/4. The score concludes with a fermata in measure 595.

599

Flutes

Oboes

Clarinets

Bassoons

French Horns

Trumpets

Timpani

Viola

Violins

Cello

Double Bass

606

Flutes

Oboes

Clarinets

Bassoons

French Horns

Trumpets

Timpani

Viola

Violins

Cello

Double Bass

614

Flutes
Oboes
Clarinet
Bassoons
French Horns
Viola
Violins
Cello
Double Bass

619

Flutes
Oboes
Clarinet
Bassoons
French Horns
Trumpets
Timpani
Viola
Violins
Cello
Double Bass

624

Flutes
Oboes
Clarinet
Bassoons
French Horns
Trumpets
Timpani
Viola
Violins
Cello
Double Bass

628

Flutes
Oboes
Bassoons
French Horns
Trumpets
Timpani
Viola
Violins
Cello
Double Bass

632

Flutes

Oboes

Clarinets

Bassoons

French Horns

Trumpets

Timpani

Viola

Violins

Cello

Double Bass

636

Flutes

Oboes

Clarinets

Bassoons

French Horns

Trumpets

Timpani

Pitz Strings

Violins

Viola

Violins

Cello

Double Bass

645

Flutes

Oboes

Clarinets

Bassoons

French Horns

Pitz Strings

Violins

Viola

Cello

Double Bass

655

French Horns

Violins

Viola

Cello

Double Bass

660

Flutes
Oboes
Clarinet
Bassoons
French Horns
Trumpets
Timpani
Violins
Viola
Cello
Double Bass

665

Flutes
Oboes
Clarinet
Bassoons
French Horns
Trumpets
Timpani
Violins
Viola
Cello
Double Bass

670

Flutes
Oboes
Clarinet
Bassoons
French Horns
Trumpets
Timpani
Violins
Viola
Cello
Double Bass

674

Flutes
Oboes
Clarinet
Bassoons
French Horns
Trumpets
Timpani
Violins
Viola
Cello
Double Bass

679

Flutes

Oboes

Clarinets

Bassoons

French Horns

Trumpets

Timpani

Violins

Viola

Cello

Double Bass

687

Flutes

Oboes

Clarinets

Bassoons

French Horns

Violins

Viola

Cello

Double Bass

692

Flutes

Oboes

Clarinets

Bassoons

French Horns

Trumpets

Violins

Viola

Cello

Double Bass

697

Flutes

Oboes

Clarinets

Bassoons

French Horns

Trumpets

Timpani

Violins

Viola

Cello

Double Bass

704

Flutes
Oboes
Clarinet
Bassoons
French Horns
Trumpets
Violins
Viola
Cello
Double Bass

713

Flutes
Oboes
Clarinet
Bassoons
French Horns
Trumpets
Violins
Viola
Cello
Double Bass

720

Oboes
French Horns
Violins
Viola
Cello
Double Bass

724

Oboes
Clarinets
French Horns
Violins
Viola
Cello
Double Bass

728

Oboes
Clarinets
Pitz Strings
Violins
Viola
Cello
Double Bass

733

Flutes
Oboes
Clarinets
Bassoons
French Horns
Pitz Strings
Violins
Viola
Cello
Double Bass

740

Flutes
Oboes
Clarinets
Bassoons
French Horns
Timpani
Pitz Strings
Violins
Viola
Cello
Double Bass

746

Flutes

Oboes

Clarinets

Bassoons

French Horns

Timpani

Pitz Strings

Violins

Cello

Double Bass

751

Bassoons

Violins

Viola

Cello

Double Bass

755

Flutes
Oboes
Bassoons
French Horns
Violins
Viola
Cello
Double Bass

759

Flutes
Clarinets
Bassoons
French Horns
Violins
Viola
Cello
Double Bass

763

Clarinet

Bassoon

French Horns

Violins

Viola

Cello

Double Bass

767

Flutes

Oboes

Clarinet

Bassoon

French Horns

Violins

Viola

Cello

Double Bass

771

Flutes
Oboes
Clarinet
Bassoons
French Horns
Violins
Viola
Cello
Double Bass

776

Flutes
Oboes
Clarinet
Bassoons
French Horns
Trumpets
Timpani
Violins
Viola
Cello
Double Bass

783

Oboes

French Horns

Violins

Viola

Cello

Double Bass

787

Oboes

Clarinet

French Horns

Pitz Strings

Violins

Viola

Cello

Double Bass

791

Flutes

Oboes

Clarinet

French Horns

Pitz Strings

Violins

Viola

Cello

796

Flutes

Oboes

Clarinets

Bassoons

French Horns

Trumpets

Timpani

Pitz Strings

Violins

Viola

Cello

Double Bass

801

Flutes
Oboes
Clarinet
Bassoons
French Horns
Trumpets
Timpani
Violins
Viola
Cello
Double Bass

This section of the score covers measures 801 to 804. The woodwinds (Flutes, Oboes, Clarinet, Bassoons) play a rhythmic pattern of eighth notes. The French Horns play sustained chords with a fermata over the second and third measures. The Trumpets play a triplet of eighth notes. The Timpani play a triplet of eighth notes. The strings (Violins, Viola, Cello, Double Bass) play a rhythmic pattern of eighth notes.

805

Flutes
Oboes
Clarinet
Bassoons
French Horns
Trumpets
Timpani
Violins
Viola
Cello
Double Bass

This section of the score covers measures 805 to 808. The woodwinds continue their rhythmic patterns. The French Horns play sustained chords. The Trumpets play a triplet of eighth notes. The Timpani play a triplet of eighth notes. The strings play a rhythmic pattern of eighth notes.

809

Flutes
Oboes
Clarinet
Bassoons
French Horns
Trumpets
Timpani
Violins
Viola
Cello
Double Bass

813

Flutes
Oboes
Clarinet
Bassoons
French Horns
Trumpets
Timpani
Violins
Viola
Cello
Double Bass

817

Flutes

Oboes

Clarinets

Bassoons

French Horns

Trumpets

Timpani

Violins

Viola

Cello

Double Bass

821

Flutes

Oboes

Clarinets

Bassoons

French Horns

Trumpets

Timpani

Violins

Viola

Cello

Double Bass

6 6 6 6 6

826

Flutes
Oboes
Clarinets
Bassoons
French Horns
Violins
Viola
Cello
Double Bass

831

Flutes
Oboes
Clarinets
Bassoons
French Horns
Trumpets
Timpani
Violins
Viola
Cello
Double Bass

837

Flutes

Oboes

Clarinets

Bassoons

French Horns

Trumpets

Timpani

Violins

Viola

Cello

Double Bass

Beethoven, Ludwig Wan - Symphony No.3 in Eb, "Eroica

Flutes

$\text{♩} = 180,000183$

Flutes

79

85

99

111

118

125

131

138

144

153

Flutes

168

2

3

176

3

183

3

189

3

197

2

2

207

3

215

3

220

3

225

2

231

2

Flutes

236

3 6

250

7

262

269

3

276

282

289

295

19

319

327

2 2

Flutes

336

343

349

356

364

371

380

384

Flutes

396

403

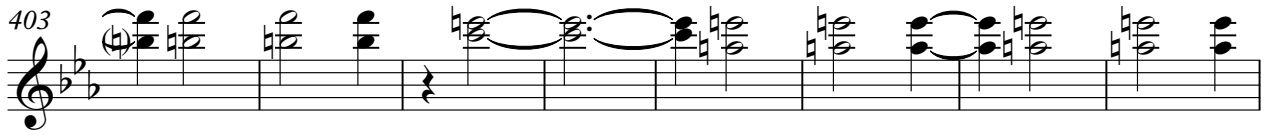

411

420

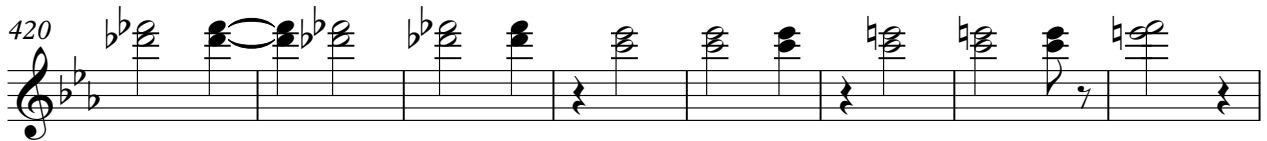

428

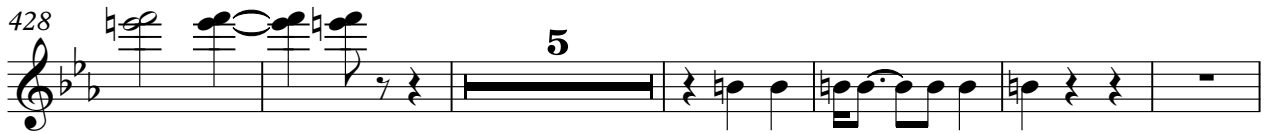

439

457

461

467

472

Flutes

485 5 7

496

504

512 29

547 17

571

578

582

591

598 2 3

608

3

617

623

628

2

636

6

647

12

664

671

2

678

684

4

693

700

707

715

24

745

9

761

7

774

779

11

794

800

803

807

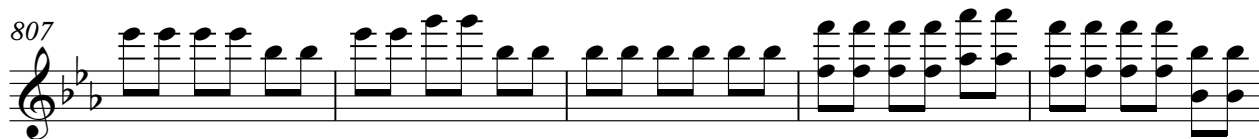

812

819

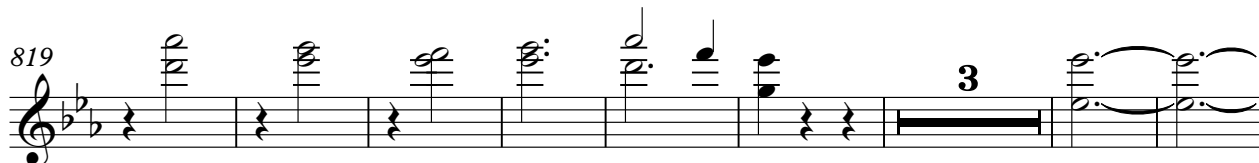

830

836

839

Beethoven, Ludwig Wan - Symphony No.3 in Eb, "Eroica

Oboes

$\text{♩} = 180,000183$

10

16

28

35

41

50

59

67

72

79

85

93

108

116

124

130

137

144

164

177

185

191

200

208

217

223

230

236

244

259

267

275

281

288

295

307

321

330

338

345

4

354

3

361

4 2

373

3 3

379

5 3

388

7 2

402

3

410

3

419

3

426

4

435

440

452

458

462

468

491

499

507

516

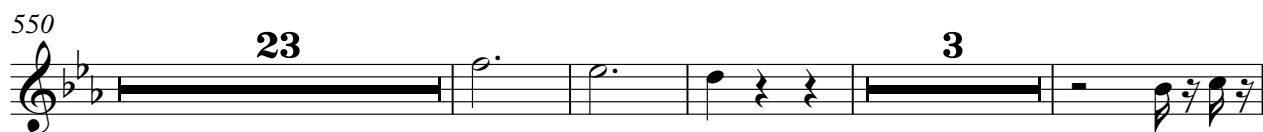
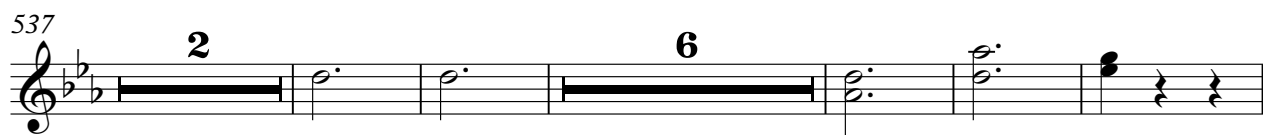

633

639

653

665

672

679

685

695

702

713

724

734

742

758

775

781

790

800

804

808

813

820

828

834

838

Beethoven, Ludwig Wan - Symphony No.3 in Eb, "Eroica

Clarinets

♩ = 180,000183

10

17

25

33

38

45

54

61

69

75

2

3

5

83

4

93

3 7

107

113

119

126

132

142

149

4 9 3

167

175

183

188

195

203

211

220

227

238

246

258

264

270

3

277

283

4

293

300

36

341

4

350

357

8

371

378

386

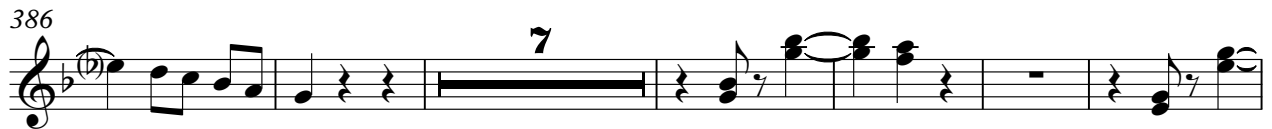

399

422

430

467

471

477

490

498

506

515

526

537

550

575

581

590

598

607

615

623

635

640

651

662

668

675

680

687

693

699

706

715

733

741

747

766

3

775

781

7

792

797

801

804

808

813

820

828

834

838

Bassoons

Beethoven, Ludwig Wan - Symphony No.3 in Eb, "Eroica"

$\text{♩} = 180,000183$

17

23

31

36

43

56

63

68

73

79

85

93

107

113

118

125

131

138

145

172

179

186

192

206

213

218

223

229

234

Bassoons

240

2

248

7

260

266

3

273

278

284

3

3

290

297

7

310

2

319

324

328

338

345

351

358

366

373

380

394

401

409

417

426

443

450

456

460

465

470

475

482

496

505

514

524

535

547

573

580

587

596

610

619

625

630

636

643

652

8

666

673

2

679

685

3

692

698

705

712

20

735

743

752

761

769

776

782

15

800

803

806

809

814

822

830

836

839

French Horns

Beethoven, Ludwig Wan - Symphony No.3 in Eb, "Eroica

♩ = 180,000183

10

17

26

33

41

49

58

66

72

79

8

92 **12**

110

118 **3**

127 **4**

136

143

150 **3** **9**

165 **3**

174

180

188

196

205

214

220

227

235

259

265

French Horns

273

279

288

295

302

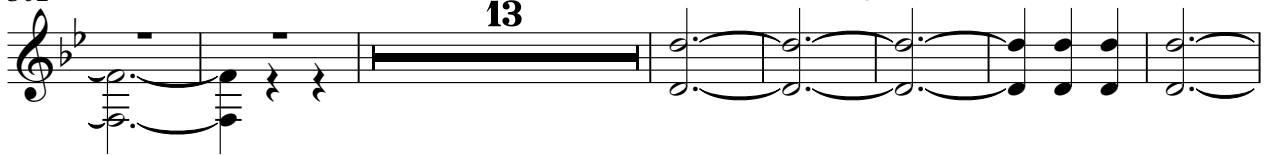

322

330

342

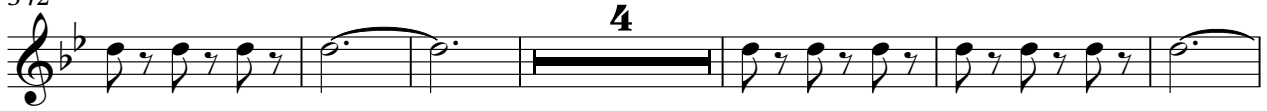

352

361

373

381

386

11

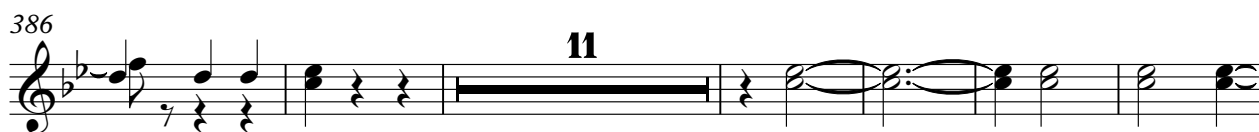

403

6

416

425

24

455

462

3

470

19

493

501

510

518

533

547

563

578

586

595

604

613

622

629

637

654

663

669

675

681

687

693

701

710

722

741

746

763

771

778

785

793

801

808

813

819

824

832

838

Beethoven, Ludwig Wan - Symphony No.3 in Eb, "Eroica

Trumpets

♩ = 180,000183

34

40

9

56

7

68

75

84

25

116

5

127

11

143

147

39

Trumpets

188

196

216

222

231

262

270

281

297

338

Trumpets

345 **4** **46**

399 **6**

412

421

429 **24**

459 **3**

469 **73**

547 **29**

Trumpets

579

587

596

611

623

634

664

673

682

697

Trumpets

708

2

715

63

782

14

3

800

3

806

812

819

825

7

837

Timpani

Beethoven, Ludwig Wan - Symphony No.3 in Eb, "Eroica"

♩ = 180,000183

34

40

44

67

77

113

119

130

146

188

194

216

226

263

269

280

297

350

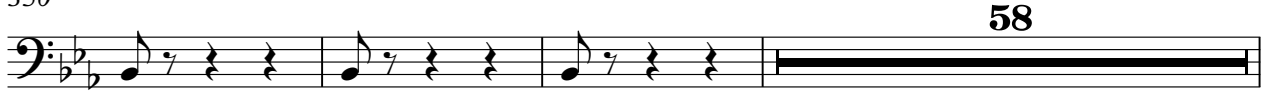

411

Timpani

415

419

467

471

514

518

549

582

588

592

4

Timpani

598

9

612

9 3

628

3 6 6 6

636

6 6 6 25

665

6

672

5

682

11

697

6 6 6

702

37

744

31

Timpani

780

799

805

808

810

812

816

822

832

838

♩ = 180,000183

85

91 145

241 193

438

444

450 24

478 51 2

536 2 17

560

564

569 66

640

646 85

736 3

745 43

793 45

Beethoven, Ludwig Wan - Symphony No.3 in Eb, "Eroica

Violins

♩ = 180,000183

640

645

655

659

662

667

670

672

674

677

V.S.

Violas

683

690

696

700

708

713

718

721

724

727

Violins

730

734

739

744

748

751

754

757

759

762

Violins

765

768

771

774

779

783

786

789

792

795

Violins 5

798

802

806

809

812

815

818

821

824

829

V.S.

6

833

Violins

838

840

♩ = 180,000183

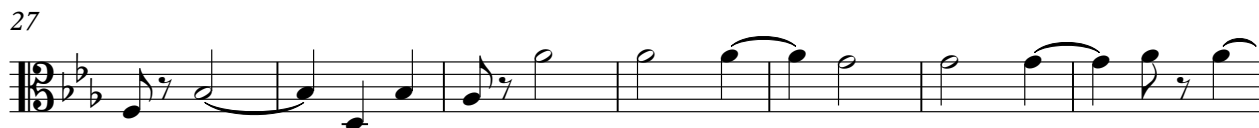

55

60

63

68

73

77

80

84

96

103

107

110

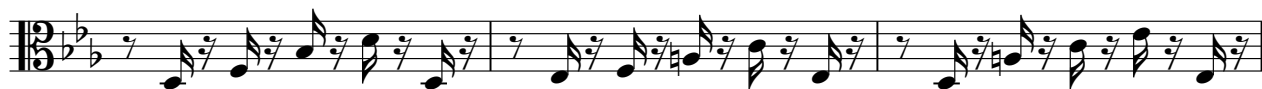

113

116

120

124

130

136

141

145

V.S.

151

157

164

168

172

178

185

190

195

200

206

211

214

219

224

228

231

235

242

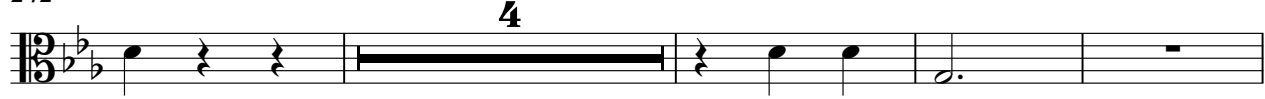

250

255

258

261

264

267

271

275

281

287

348

356

362

367

371

376

381

386

390

395

400

409

418

426

433

444

449

455

459

463

V.S.

469

473

481

486

492

498

503

509

515

524

529

18

549

554

560

565

570

576

580

583

586

V.S.

589

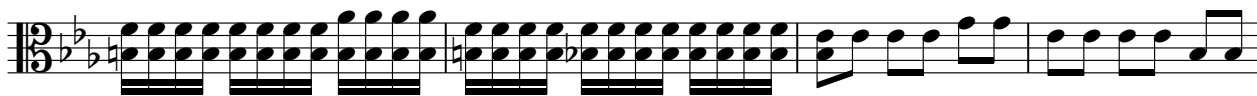

593

598

603

609

614

617

622

627

630

634

638

650

657

660

663

668

672

676

681

687

692

696

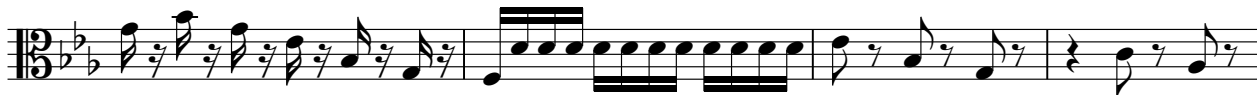

700

708

714

724

734

741

758

816

821

830

836

839

Beethoven, Ludwig Wan - Symphony No.3 in Eb, "Eroica

Violins

$\text{♩} = 180,000183$

6

11

16

21

27

33

36

39

41

V.S.

2
44
Violins

48

53

60

64

67

70

73

76

79

Violins

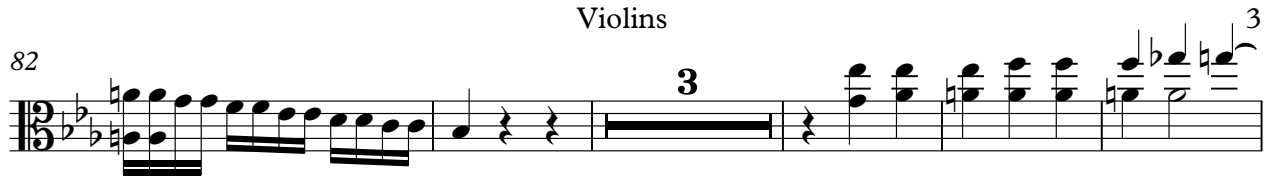
82  3

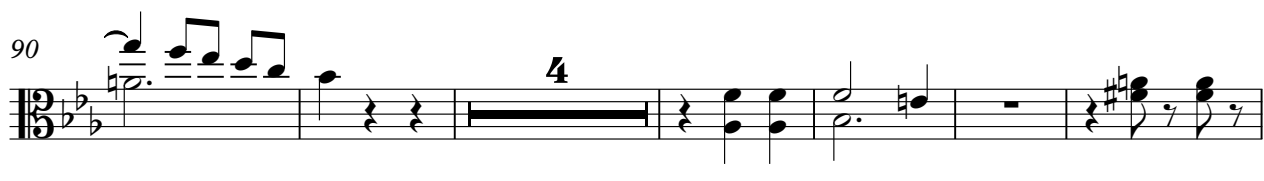
90  4

100 

104 

107 

111 

114 

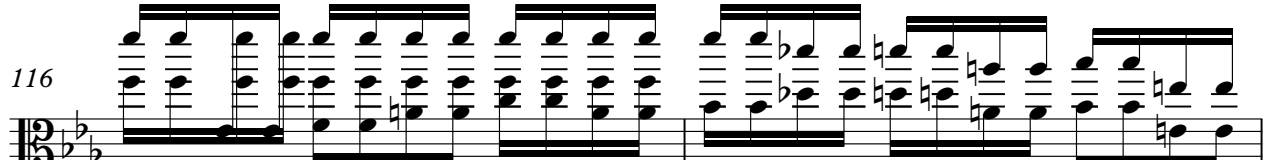
116 

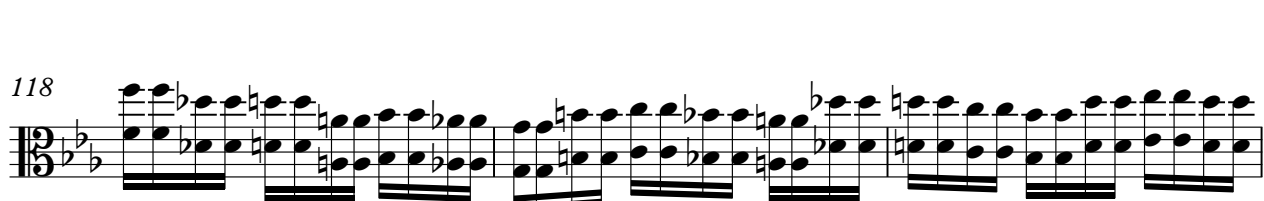
118 

121 

V.S.

124 *Violins*

130

136

140

143

147

153

158

163

168

Violins

173

179

186

188

191

193

196

201

206

213

6
216
Violins

219

222

225

228

231

234
3

243
4

253

257

261 Violins

265

267

269

272

275

279

Violins

284

289

292

295

301

309

317

321

325

329

Violins

332

335

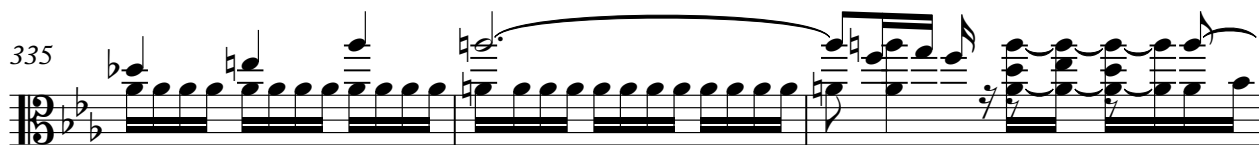

338

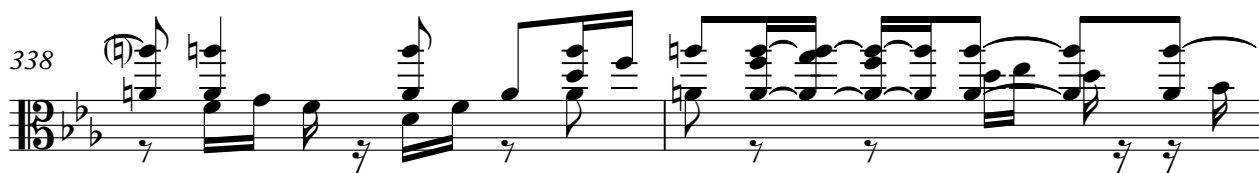

340

342

344

346

349

352

354

V.S.

Violins

356

358

361

364

367

370

373

377

381

386

Violins

391

394

400

407

413

420

428

434

438

442

446

450

454

457

460

463

466

469

472

476

Violins

481

487

490

493

496

498

500

503

506

509

V.S.

14

512 *Violins*

515

520

528

535

539

543

545

547

550

Violins

555

559

564

569

574

578

581

584

587

590

V.S.

16

593

596

599

604

609

616

619

622

625

628

Violins

631

634

636

Cello

Beethoven, Ludwig Wan - Symphony No.3 in Eb, "Eroica

♩ = 180,000183

55

60

63

67

72

77

82

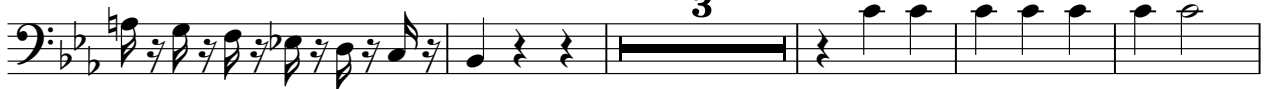

90

99

104

107

111

116

120

124

130

136

141

147

155

V.S.

164

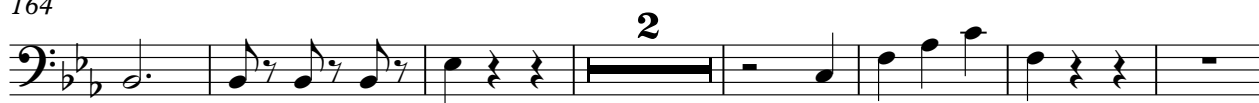

173

180

187

194

200

207

211

214

218

223

228

233

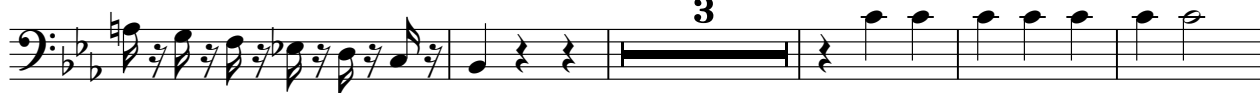

241

250

255

258

262

267

271

V.S.

275

281

287

292

298

306

315

323

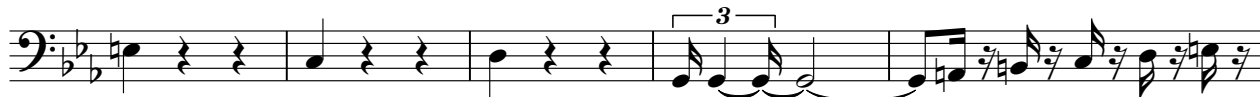

328

335

343

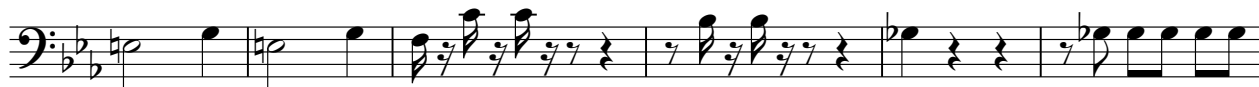

349

357

362

366

371

376

381

387

390

395

400

409

417

425

432

438

444

6

455

459

464

470

475

484

491

497

502

V.S.

507

513

518

528

550

559

577

580

585

590

595

601

607

613

617

622

627

631

636

642

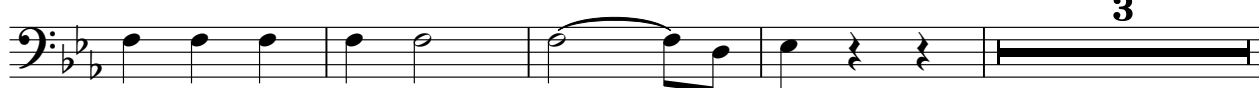

649

656

660

664

669

673

676

681

688

693

698

706

713

721

738

745

754

759

765

770

V.S.

775

780

787

793

799

806

809

812

816

821

Beethoven, Ludwig Wan - Symphony No.3 in Eb, "Eroica

Double Bass

♩ = 180,000183

12 2

This block contains the first system of music, starting at measure 12. It features a bass clef, a key signature of three flats (E-flat major/C minor), and a 3/4 time signature. The tempo is marked as ♩ = 180,000183. The notation includes a half note followed by two quarter notes in the first measure, a whole note in the second measure, a whole note in the third measure, a half note followed by two quarter notes in the fourth measure, and a whole note in the fifth measure. Above the staff, the numbers '12' and '2' are placed over the second and fifth measures respectively.

19

3

This block contains the second system of music, starting at measure 19. It features a bass clef, a key signature of three flats, and a 3/4 time signature. The notation includes a half note followed by two quarter notes in the first measure, a whole note in the second measure, a whole note in the third measure, a half note followed by two quarter notes in the fourth measure, and a half note followed by two quarter notes in the fifth measure. A triplet of eighth notes is marked with a '3' above the staff in the fourth measure.

27

3

This block contains the third system of music, starting at measure 27. It features a bass clef, a key signature of three flats, and a 3/4 time signature. The notation includes a half note followed by two quarter notes in the first measure, a half note followed by two quarter notes in the second measure, a half note followed by two quarter notes in the third measure, a half note followed by two quarter notes in the fourth measure, and a half note followed by two quarter notes in the fifth measure. A triplet of eighth notes is marked with a '3' above the staff in the first measure.

34

This block contains the fourth system of music, starting at measure 34. It features a bass clef, a key signature of three flats, and a 3/4 time signature. The notation includes a half note followed by two quarter notes in the first measure, a half note followed by two quarter notes in the second measure, a half note followed by two quarter notes in the third measure, a half note followed by two quarter notes in the fourth measure, and a half note followed by two quarter notes in the fifth measure.

40

This block contains the fifth system of music, starting at measure 40. It features a bass clef, a key signature of three flats, and a 3/4 time signature. The notation includes a half note followed by two quarter notes in the first measure, a half note followed by two quarter notes in the second measure, a half note followed by two quarter notes in the third measure, a half note followed by two quarter notes in the fourth measure, and a half note followed by two quarter notes in the fifth measure.

47

This block contains the sixth system of music, starting at measure 47. It features a bass clef, a key signature of three flats, and a 3/4 time signature. The notation includes a half note followed by two quarter notes in the first measure, a half note followed by two quarter notes in the second measure, a half note followed by two quarter notes in the third measure, a half note followed by two quarter notes in the fourth measure, and a half note followed by two quarter notes in the fifth measure.

53

3

This block contains the seventh system of music, starting at measure 53. It features a bass clef, a key signature of three flats, and a 3/4 time signature. The notation includes a half note followed by two quarter notes in the first measure, a whole note in the second measure, a half note followed by two quarter notes in the third measure, a half note followed by two quarter notes in the fourth measure, and a whole note in the fifth measure. A triplet of eighth notes is marked with a '3' above the staff in the fifth measure.

61

66

71

76

81

95

102

107

112

118

121

125

131

141

147

155

173

180

187

193

198

204

214

218

223

228

233

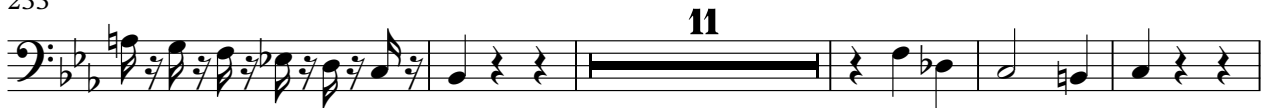

249

255

260

265

270

273

278

287

293

299

308

316

450

456

460

465

470

478

488

494

499

505

511

516

525

547

574

579

583

588

593

598

605

611

619

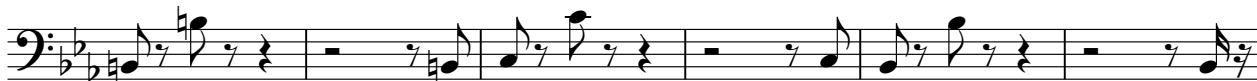

625

628

633

638

655

660

665

670

674

677

683

692

697

704

713

723

729

746

753

759

765

770

775

781

788

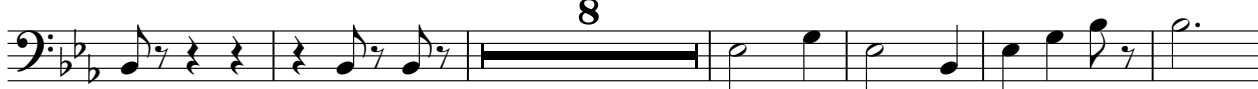

802

808

811

815

820

828

834

838

