

# Brahms, Johannes - Academic Festival Overture

$\text{♩} = 96,000000$        $\text{♩} = 160,000000$

seq. by David Siu dss@po.cwru.edu

3

Contrabassoon

Bassoon

French Horns

Timpani

Percussion

Violin I

Violin II

Viola

Cello

Double bass

5

Contrabassoon

Bassoon

French Horns

Timpani

Percussion

Violin I

Violin II

Viola

Cello

Double bass

7

Contrabassoon

Timpani

Percussion

Violin I

Violin II

Viola

Cello

Double bass

9

Contrabassoon

Bassoon

French Horns

Timpani

Percussion

Violin I

Violin II

Viola

Cello

Double bass

11

Contrabassoon

Bassoon

French Horns

Timpani

Viola

Cello

Double bass

13

Contrabassoon

Bassoon

French Horns

Viola

Cello

Double bass

15

Contrabassoon

Bassoon

French Horns

Percussion

Viola

Cello

Double bass

17

Contrabassoon

Bassoon

French Horns

Viola

Cello

Double bass

18 ♩ = 175,000076

Flute

Clarinet

Contrabassoon

French Horns

Tuba

Timpani

Viola

Cello

Double bass

♩ = 175,000076

Detailed description of the musical score: The score is for measures 18-21. The Flute part has a whole rest. The Clarinet part has sixteenth-note groups with a '6' above them. The Contrabassoon part has quarter notes and a quarter rest. The French Horns part has a whole rest. The Tuba part has a whole rest. The Timpani part has a continuous sixteenth-note pattern with a '6' below each group. The Viola part has a whole rest followed by sixteenth notes with a '6' above. The Cello part has quarter notes. The Double bass part has quarter notes and a quarter rest.

19

Flute

Clarinet

Contrabassoon

French Horns

Tuba

Timpani

Viola

Cello

Double bass

20 ♩ = 160,000000

Flute

Clarinet

Contrabassoon

French Horns

Tuba

Timpani

♩ = 160,000000

Violin I

Violin II

Viola

Cello

Double bass

22 ♩ = 175,000076

Flute

Clarinet

Contrabassoon

Bassoon

French Horns

Tuba

Timpani

Violin I

Violin II

Viola

Cello

Double bass

♩ = 175,000076

23

Flute

Clarinet

Contrabassoon

Bassoon

Tuba

Timpani

Violin I

Viola

Cello

Double bass

24 ♩ = 160,000000 ♩ = 143,000137

Flute

Clarinet

Contrabassoon

Bassoon

Trumpet

Tuba

Timpani

Violin I

Violin II

Viola

Cello

Double bass

♩ = 160,000000 ♩ = 143,000137

28

Bassoon

French Horns

Trumpet

Violin I

Violin II

Viola

Cello

Double bass

33

Bassoon

French Horns

Violin I

Viola

Cello

Double bass

38

Bassoon

Violin I

Viola

Cello

Double bass

42      ♩ = 164,000290

Contrabassoon

Bassoon

French Horns

Violin I

Violin II

Viola

Cello

Double bass

Contrabassoon

Bassoon

French Horns

Timpani

Violin I

Violin II

Viola

Cello

Double bass

♩ = 102,000000

46

48

Flute

Oboe

Clarinet

Contrabassoon

Bassoon

French Horns

Trumpet

Violin I

Violin II

Viola

Cello

Double bass

50

Flute

Oboe

Clarinet

Contrabassoon

Bassoon

French Horns

Trombone

Tuba

Violin I

Violin II

Viola

Cello

Double bass

53

Clarinet

Contrabassoon

Bassoon

French Horns

Trombone

Tuba

Violin I

Violin II

Viola

Cello

Double bass

57

Contrabassoon

Bassoon

French Horns

Tuba

Violin I

Violin II

Viola

Cello

Double bass

♩ = 157,000

63  $\text{♩} = 149,000214$   $\text{♩} = 150,000000381$   $\text{♩} = 152,000000336$   $\text{♩} = 154,000000305$   $\text{♩} = 156,000000274$

Timpani **6** **6** **6** **6**

Violin I

Violin II

Viola

Cello

Double bass

64  $\text{♩} = 157,000258$   $\text{♩} = 159,000214$

Trumpet

Timpani **6** **6** **6** **6**

Cello

Double bass

65

Oboe

French Horns

Trumpet

Timpani

Double bass

66

Oboe

French Horns

Trumpet

Timpani

Double bass

67

Oboe

French Horns

Trumpet

Timpani

Double bass

68

French Horns

Trumpet

Timpani

Double bass

69

Contrabassoon

French Horns

Trumpet

Trombone

Timpani

Cello

Double bass

70

Contrabassoon

French Horns

Trumpet

Trombone

Timpani

Cello

Double bass

71

Contrabassoon

French Horns

Trumpet

Trombone

Timpani

Cello

Double bass

72

Flute

Oboe

Contrabassoon

French Horns

Trumpet

Trombone

Tuba

Timpani

Cello

Double bass

6

6

6

6

73

Flute

Oboe

Contrabassoon

Bassoon

French Horns

Trumpet

Trombone

Tuba

Timpani

Cello

Double bass

74

Flute

Oboe

Contrabassoon

Bassoon

French Horns

Trumpet

Trombone

Tuba

Timpani

Cello

Double bass

75

Flute

Oboe

Contrabassoon

French Horns

Trumpet

Trombone

Tuba

Timpani

Cello

Double bass

76

Flute

Oboe

Contrabassoon

French Horns

Trumpet

Trombone

Tuba

Timpani

Cello

Double bass

77

Flute

Oboe

Contrabassoon

French Horns

Trumpet

Trombone

Timpani

Cello

Double bass

78

Flute

Oboe

Contrabassoon

Bassoon

French Horns

Trumpet

Trombone

Tuba

Timpani

Cello

Double bass

79

Flute

Oboe

Contrabassoon

Bassoon

French Horns

Trumpet

Trombone

Tuba

Timpani

Cello

Double bass

80

Flute

Oboe

Contrabassoon

Bassoon

French Horns

Trumpet

Trombone

Tuba

Timpani

Cello

Double bass

81

Flute

Oboe

Contrabassoon

Bassoon

French Horns

Trumpet

Trombone

Tuba

Timpani

Cello

Double bass

82

Flute

Oboe

Contrabassoon

Bassoon

French Horns

Trumpet

Trombone

Tuba

Timpani

Cello

Double bass

6

6

6

6

83

Flute 8

Oboe 8

Contrabassoon

Bassoon 8

French Horns

Trumpet

Trombone

Timpani 6

Cello

Double bass

84

Flute

Oboe

Contrabassoon

Bassoon

French Horns

Trumpet

Trombone

Tuba

Timpani

Cello

Double bass

6

6

6

6

85

Flute

Oboe

Contrabassoon

Bassoon

French Horns

Trumpet

Trombone

Tuba

Timpani

Violin I

Violin II

Viola

Cello

Double bass

86

Flute

Oboe

Contrabassoon

Bassoon

French Horns

Trumpet

Trombone

Tuba

Timpani

Violin I

Violin II

Viola

Cello

Double bass

6 6 6 6

87

Flute

Oboe

Contrabassoon

Bassoon

French Horns

Trumpet

Trombone

Tuba

Timpani

Violin I

Violin II

Viola

Cello

Double bass

88

Piccolo

Flute

Oboe

Contrabassoon

Bassoon

French Horns

Trumpet

Trombone

Tuba

Timpani

Violin I

Violin II

Viola

Cello

Double bass

89  $\text{♩} = 150,000000$

Piccolo

Flute

Oboe

Clarinet

Contrabassoon

Bassoon

French Horns

Trumpet

Trombone

Tuba

Timpani

Violin I

Violin II

Viola

Cello

Double bass

$\text{♩} = 150,000000$

91

Piccolo

Flute

Oboe

Clarinet

Contrabassoon

Bassoon

French Horns

Trumpet

Trombone

Tuba

Violin I

Violin II

Viola

Cello

Double bass

93

Flute

Oboe

Clarinet

Contrabassoon

Bassoon

French Horns

Trumpet

Trombone

Tuba

Timpani

Violin I

Violin II

Viola

Cello

Double bass

95

Flute

Oboe

Clarinet

Contrabassoon

Bassoon

French Horns

Trumpet

Trombone

Tuba

Timpani

Violin I

Violin II

Viola

Cello

Double bass

96

Piccolo

Flute

Oboe

Clarinet

Contrabassoon

Bassoon

French Horns

Trumpet

Trombone

Tuba

Timpani

Violin I

Violin II

Viola

Cello

Double bass

97

Piccolo

Flute

Oboe

Clarinet

Contrabassoon

Bassoon

French Horns

Trumpet

Trombone

Tuba

Violin I

Violin II

Viola

Cello

Double bass

99

Piccolo

Flute

Oboe

Clarinet

Contrabassoon

Bassoon

French Horns

Trumpet

Trombone

Tuba

Timpani

Violin I

Violin II

Viola

Cello

Double bass

101

Flute

Oboe

Clarinet

Contrabassoon

Bassoon

French Horns

Trumpet

Violin I

Violin II

Viola

Cello

Double bass

103

Flute

Oboe

Clarinet

Contrabassoon

Bassoon

French Horns

Violin I

Violin II

Viola

Cello

Double bass

105

Flute

Oboe

Clarinet

Contrabassoon

Bassoon

French Horns

Trumpet

Violin I

Violin II

Viola

Cello

Double bass

106

Flute

Oboe

Clarinet

Contrabassoon

Bassoon

French Horns

Trumpet

Timpani

110

Violin I

Violin II

Viola

Cello

Double bass

♩ = 146,000320

107

Flute

Oboe

Clarinet

Contrabassoon

Bassoon

French Horns

Trumpet

Timpani

♩ = 146,000320

Violin I

Violin II

Viola

Cello

Double bass

109

Bassoon

French Horns

Timpani

Viola

Cello

Double bass

111

♩ = 147,000

Bassoon

French Horns

Viola

Cello

Double bass

113 ♩ = 147,000092 ♩ = 146,005320031

Bassoon

French Horns

♩ = 147,000092 ♩ = 146,005320031

Violin I

Violin II

Viola

Cello

Double bass

116

Flute

Oboe

Clarinet

Bassoon

French Horns

Violin I

Violin II

Viola

Cello

Double bass

120

Flute

Oboe

Clarinet

Bassoon

Violin I

Violin II

Viola

Cello

Double bass

124

Flute

Oboe

Clarinet

Bassoon

French Horns

Violin I

Violin II

Viola

Cello

Double bass

127

Flute

Oboe

Clarinet

Bassoon

French Horns

Trombone

Tuba

Violin I

Violin II

Viola

Cello

Double bass

130

Bassoon

French Horns

Trombone

Tuba

Violin I

Violin II

Viola

Cello

Double bass

133

Clarinet

Bassoon

French Horns

Violin I

Violin II

Viola

Cello

Double bass

136

Clarinet

Bassoon

French Horns

Trombone

Tuba

Violin I

Violin II

Viola

Cello

Double bass

139

Flute

Oboe

Clarinet

Bassoon

French Horns

Trombone

Tuba

Violin I

Violin II

Viola

Cello

Double bass

♩ = 144,000229,000132,000076,000305

142

Flute

Oboe

Clarinet

Bassoon

French Horns

♩ = 144,000229,000132,000076,000305

Violin I

Violin II

Viola

Cello

Double bass

145

Flute

Oboe

Clarinet

French Horns

Violin I

Violin II

Viola

Cello

149

Flute

Bassoon

French Horns

Violin I

Violin II

Viola

Cello

Double bass

152

Flute

Oboe

Clarinet

Bassoon

French Horns

Violin I

Violin II

Viola

Cello

Double bass

6

155

Flute

Oboe

Clarinet

Bassoon

French Horns

Violin I

Violin II

Viola

Cello

Double bass

152,000320

159

Bassoon

Viola

Cello

163

Bassoon

Viola

Cello

167

Oboe

Bassoon

Violin II

Viola

Cello

172

Flute

Oboe

Clarinet

Contrabassoon

Bassoon

French Horns

Trumpet

Timpani

Violin I

Violin II

Viola

Cello

Double bass

176

Flute

Oboe

Clarinet

Contrabassoon

Bassoon

French Horns

Trumpet

Timpani

Violin I

Violin II

Viola

Cello

Double bass

180

Flute

Oboe

Clarinet

Contrabassoon

Bassoon

French Horns

Trumpet

Violin I

Violin II

Viola

Cello

Double bass

183

Flute

Oboe

Clarinet

Contrabassoon

Bassoon

French Horns

Trumpet

Violin I

Violin II

Viola

Cello

Double bass

186

Flute

Oboe

Clarinet

Contrabassoon

Bassoon

French Horns

Violin I

Violin II

Viola

Cello

Double bass

189

Flute

Oboe

Clarinet

Contrabassoon

Bassoon

French Horns

Violin I

Violin II

Viola

Cello

Double bass

193

Oboe

Violin I

Violin II

Viola

Cello

198

Oboe

Violin I

Violin II

Viola

Cello

203

Oboe

Bassoon

Violin I

Violin II

Viola

Cello

♩ = 155, 165, 175, 185, 195, 205, 215, 225, 235, 245, 255, 265, 275, 285, 295, 305, 315, 325, 335, 345, 355, 365, 375, 385, 395, 405, 415, 425, 435, 445, 455, 465, 475, 485, 495, 505, 515, 525, 535, 545, 555, 565, 575, 585, 595, 605, 615, 625, 635, 645, 655, 665, 675, 685, 695, 705, 715, 725, 735, 745, 755, 765, 775, 785, 795, 805, 815, 825, 835, 845, 855, 865, 875, 885, 895, 905, 915, 925, 935, 945, 955, 965, 975, 985, 995

208

Flute

Clarinet

Bassoon

Violin I

Violin II

Viola

Cello

214

Flute

Clarinet

Bassoon

French Horns

Violin I

Violin II

Viola

Cello

Double bass

221

Flute

Oboe

Clarinet

Bassoon

French Horns

Trumpet

Timpani

Violin I

Violin II

Viola

Cello

Double bass

$\text{♩} = 144,000229$

$\text{♩} = 145,000031$

3

228  $\text{♩} = 146,000320$

Flute

Oboe

Clarinet

Contrabassoon

Bassoon

French Horns

Trumpet

Timpani

$\text{♩} = 146,000320$

Violin I

Violin II

Viola

Cello

Double bass

233

Flute

Oboe

Clarinet

Contrabassoon

Bassoon

French Horns

Trumpet

Timpani

Violin I

Violin II

Viola

Cello

Double bass

237

Flute

Oboe

Clarinet

Contrabassoon

Bassoon

French Horns

Trumpet

Timpani

Violin I

Violin II

Viola

Cello

Double bass

240

Flute

Oboe

Clarinet

Contrabassoon

Bassoon

French Horns

Trumpet

Timpani

Violin I

Violin II

Viola

Cello

Double bass

242

Piccolo

Flute

Oboe

Clarinet

Contrabassoon

Bassoon

French Horns

Trumpet

Trombone

Tuba

Timpani

Violin I

Violin II

Viola

Cello

Double bass

243

Piccolo

Flute

Oboe

Clarinet

Contrabassoon

Bassoon

French Horns

Trumpet

Trombone

Tuba

Timpani

Violin I

Violin II

Viola

Cello

Double bass

6

6

6

6

3

3

3

244

Piccolo

Flute

Oboe

Clarinet

Contrabassoon

Bassoon

French Horns

Trumpet

Trombone

Tuba

Timpani

Violin I

Violin II

Viola

Cello

Double bass

246

Piccolo

Flute

Oboe

Clarinet

Contrabassoon

Bassoon

French Horns

Trumpet

Trombone

Tuba

Timpani

Violin I

Violin II

Viola

Cello

Double bass

247

Piccolo

Flute

Oboe

Clarinet

Contrabassoon

Bassoon

French Horns

Trumpet

Trombone

Tuba

Timpani

Violin I

Violin II

Viola

Cello

Double bass

248

Piccolo

Flute

Oboe

Clarinet

Contrabassoon

Bassoon

French Horns

Trumpet

Trombone

Tuba

Timpani

Violin I

Violin II

Viola

Cello

Double bass

250

Piccolo

Flute

Oboe

Clarinet

Contrabassoon

Bassoon

French Horns

Trumpet

Violin I

Violin II

Viola

Cello

Double bass

252

Flute

Oboe

Clarinet

Bassoon

French Horns

Violin I

Violin II

Viola

Cello

254

Flute

Oboe

Clarinet

Contrabassoon

Bassoon

French Horns

Trumpet

Violin I

Violin II

Viola

Cello

Double bass

256

Flute

Oboe

Clarinet

Contrabassoon

Bassoon

French Horns

Trumpet

Violin I

Violin II

Viola

Cello

Double bass

259

Flute

Oboe

Clarinet

Contrabassoon

Bassoon

French Horns

Violin I

Violin II

Viola

Cello

Double bass

262

Bassoon

French Horns

Viola

Cello

Double bass

265

Clarinet

Bassoon

French Horns

Viola

Cello

Double bass

269

Clarinet

Bassoon

French Horns

Timpani

Cello

Double bass

Detailed description of the musical score for measures 269-270. The score is written for six instruments: Clarinet, Bassoon, French Horns, Timpani, Cello, and Double bass. The music is in a key signature of two flats (Bb and Eb) and a common time signature. Measure 269 contains the following parts: Clarinet: A whole note chord with notes G4, A4, Bb4, and C5. Bassoon: A whole rest. French Horns: A whole note chord with notes G2, A2, Bb2, and C3. Timpani: A rhythmic pattern consisting of four groups of sixteenth notes, each group marked with a '6'. Cello: A whole note chord with notes G2, A2, Bb2, and C3. Double bass: A whole note chord with notes G2, A2, Bb2, and C3. Measure 270 is empty for all instruments.

270

Clarinet

Bassoon

French Horns

Timpani

Violin I

Violin II

Viola

Cello

Double bass

272

Bassoon

French Horns

Timpani

Violin I

Violin II

Viola

Cello

Double bass

274

Flute

Oboe

Clarinet

Bassoon

French Horns

Violin I

Violin II

Viola

Cello

Double bass

276

Flute

Oboe

Clarinet

Bassoon

French Horns

Trumpet

Violin I

Violin II

Viola

Cello

Double bass

278

Piccolo

Flute

Oboe

Clarinet

Contrabassoon

Bassoon

French Horns

Trumpet

Trombone

Tuba

Violin I

Violin II

Viola

Cello

Double bass

279

Piccolo

Flute

Oboe

Clarinet

Contrabassoon

Bassoon

French Horns

Trumpet

Trombone

Tuba

Violin I

Violin II

Viola

Cello

Double bass

281

Piccolo

Flute

Oboe

Clarinet

Contrabassoon

Bassoon

French Horns

Trombone

Violin I

Violin II

Viola

Cello

Double bass

282

Piccolo

Flute

Oboe

Clarinet

Contrabassoon

Bassoon

French Horns

Trombone

Tuba

Violin I

Violin II

Viola

Cello

Double bass

283

Flute

Oboe

Clarinet

Contrabassoon

Bassoon

French Horns

Trombone

Tuba

Violin I

Violin II

Viola

Cello

Double bass

284

Piccolo

Flute

Oboe

Clarinet

Contrabassoon

Bassoon

French Horns

Trombone

Tuba

Violin I

Violin II

Viola

Cello

Double bass

285

Piccolo

Flute

Oboe

Clarinet

Contrabassoon

Bassoon

French Horns

Trombone

Tuba

Violin I

Violin II

Viola

Cello

Double bass

286

Piccolo

Flute

Oboe

Clarinet

Contrabassoon

Bassoon

French Horns

Trombone

Tuba

Violin I

Violin II

Viola

Cello

Double bass

287

Piccolo

Flute

Oboe

Clarinet

Contrabassoon

Bassoon

French Horns

Trombone

Tuba

Violin I

Violin II

Viola

Cello

Double bass

288

Piccolo

Flute

Oboe

Clarinet

Contrabassoon

Bassoon

French Horns

Trombone

Tuba

Violin I

Violin II

Viola

Cello

Double bass

289

Piccolo

Flute

Oboe

Clarinet

Contrabassoon

Bassoon

French Horns

Violin I

Violin II

Viola

Cello

Double bass

290

Piccolo

Flute

Oboe

Clarinet

Contrabassoon

Bassoon

Violin I

Violin II

Viola

Cello

Double bass

291

Piccolo

Flute

Oboe

Clarinet

Contrabassoon

Bassoon

Trombone

Tuba

Timpani

Percussion

Violin I

Violin II

Viola

Cello

Double bass

292

Piccolo

Contrabassoon

French Horns

Trumpet

Trombone

Tuba

Timpani

Percussion

Violin I

Violin II

Viola

Cello

Double bass

293

Piccolo  
Flute  
Oboe  
Clarinet  
Contrabassoon  
Bassoon  
French Horns  
Trumpet  
Trombone  
Tuba  
Timpani  
Percussion  
Violin I  
Violin II  
Viola  
Cello  
Double bass

294

Piccolo

Flute

Oboe

Clarinet

Contrabassoon

Bassoon

French Horns

Trombone

Tuba

Timpani

Percussion

Violin I

Violin II

Viola

Cello

Double bass

295

Piccolo

Flute

Oboe

Clarinet

Contrabassoon

Bassoon

French Horns

Trombone

Tuba

Timpani

Percussion

Violin I

Violin II

Viola

Cello

Double bass

296

Flute

Oboe

Clarinet

Contrabassoon

Bassoon

French Horns

Timpani

Violin I

Violin II

Viola

Cello

Double bass

297

Contrabassoon

Trombone

Tuba

Timpani

Percussion

Violin I

Violin II

Viola

Cello

Double bass

298

Oboe

Clarinet

Contrabassoon

French Horns

Trumpet

Trombone

Tuba

Timpani

Percussion

Violin I

Violin II

Viola

Cello

Double bass

6 6 6 6

299

Piccolo  
Flute  
Oboe  
Clarinet  
Contrabassoon  
Bassoon  
French Horns  
Trumpet  
Trombone  
Tuba  
Timpani  
Percussion  
Violin I  
Violin II  
Viola  
Cello  
Double bass

300

Piccolo

Flute

Oboe

Clarinet

Contrabassoon

Bassoon

French Horns

Trumpet

Trombone

Tuba

Timpani

Percussion

Violin I

Violin II

Viola

Cello

Double bass

301

Piccolo

Flute

Oboe

Clarinet

Contrabassoon

Bassoon

French Horns

Trumpet

Trombone

Tuba

Timpani

Percussion

Violin I

Violin II

Viola

Cello

Double bass

305

Flute

Oboe

Clarinet

Contrabassoon

Bassoon

French Horns

Trumpet

Timpani

Percussion

Violin I

Violin II

Viola

Cello

Double bass

307

308

Flute

Oboe

Clarinet

Contrabassoon

Bassoon

French Horns

Trumpet

Timpani

Percussion

Violin I

Violin II

Viola

Cello

Double bass

310 131

Flute

Oboe

Clarinet

Contrabassoon

Bassoon

French Horns

Trumpet

Violin I

Violin II

Viola

Cello

Double bass

312

Flute

Oboe

Clarinet

Contrabassoon

Bassoon

French Horns

Trumpet

Trombone

Tuba

Timpani

Violin I

Violin II

Viola

Cello

Double bass

♩ = 147,000092 = ♩ = 145,000031

314

Bassoon

French Horns

Trombone

Tuba

Violin I

Violin II

Viola

Cello

Double bass

317

Clarinet

Bassoon

French Horns

Violin I

Violin II

Viola

Cello

Double bass

320

Clarinet

Bassoon

French Horns

Trombone

Tuba

Violin I

Violin II

Viola

Cello

Double bass

323

Flute

Oboe

Clarinet

Bassoon

French Horns

Trombone

Tuba

Violin I

Violin II

Viola

Cello

Double bass

326

Flute

Oboe

Clarinet

Bassoon

French Horns

Trombone

Violin I

Violin II

Viola

Cello

Double bass

329  $\text{♩} = 147,000$

Flute

Oboe

Clarinet

Bassoon

French Horns  $\text{♩} = 147,000$

Violin I

Violin II

Viola

Cello

Double bass

336  $\text{♩} = 144,000229$

Flute

Oboe

Clarinet

Bassoon

French Horns

Violin I

Violin II

Viola

Cello

Double bass

$\text{♩} = 144,000229$

340

Flute

Oboe

Bassoon

French Horns

Violin I

Violin II

Viola

Cello

Double bass

347

Flute

Clarinet

Tuba

Violin I

Violin II

Viola

Cello

353

Flute

Oboe

Clarinet

Bassoon

French Horns

Trumpet

Timpani

Violin I

Violin II

Viola

Cello

Double bass

♩ = 140,000137

3

Flute  $\text{♩} = 141,000305$   $\text{♩} = 142,000076$   $\text{♩} = 143,000137$   $\text{♩} = 144,000$   
 Oboe  
 Clarinet  
 Bassoon  
 French Horns  
 Trumpet  
 Timpani 6 6 6 6 6  
 Violin I  $\text{♩} = 141,000305$   $\text{♩} = 142,000076$   $\text{♩} = 143,000137$   $\text{♩} = 144,000$   
 Violin II  
 Viola  
 Cello  
 Double bass

♩ = 145,000031    ♩ = 146,000320

365

Piccolo

Flute

Oboe

Clarinet

Contrabassoon

Bassoon

French Horns

Trumpet

Timpani

Violin I

Violin II

Viola

Cello

Double bass

6 6

♩ = 145,000031    ♩ = 146,000320

370

Piccolo  
Flute  
Oboe  
Clarinet  
Contrabassoon  
Bassoon  
French Horns  
Trumpet  
Timpani  
Violin I  
Violin II  
Viola  
Cello  
Double bass

374

Piccolo  
Flute  
Oboe  
Clarinet  
Contrabassoon  
Bassoon  
French Horns  
Trumpet  
Timpani  
Violin I  
Violin II  
Viola  
Cello  
Double bass

378 ♩ = 144,000 249 ♩ = 144,000 149 ♩ = 144,000 178 ♩ = 144,000 198 ♩ = 144,000 195 ♩ = 144,000 177 ♩ = 144,000 244 ♩ = 88,000

- Piccolo
- Flute
- Oboe
- Clarinet
- Contrabassoon
- Bassoon
- French Horns
- Trumpet
- Timpani
- Violin I
- Violin II
- Viola
- Cello
- Double bass

♩ = 144,000 249 ♩ = 144,000 149 ♩ = 144,000 178 ♩ = 144,000 198 ♩ = 144,000 195 ♩ = 144,000 177 ♩ = 144,000 244 ♩ = 88,000

380  $\text{♩} = 75,000000$

Piccolo

Flute

Oboe

Clarinet

Contrabassoon

Bassoon

French Horns

Trumpet

Trombone

Tuba

Timpani

6

$\text{♩} = 75,000000$

Percussion

Violin I

Violin II

Viola

Cello

Double bass

381

Piccolo

Flute

Oboe

Clarinet

Contrabassoon

Bassoon

French Horns

Trumpet

Trombone

Tuba

Percussion

Violin I

Violin II

Viola

Cello

Double bass

382

Piccolo

Flute

Oboe

Clarinet

Contrabassoon

Bassoon

French Horns

Trumpet

Trombone

Tuba

Timpani

Percussion

Violin I

Violin II

Viola

Cello

Double bass

383

Piccolo

Flute

Oboe

Clarinet

Contrabassoon

Bassoon

French Horns

Trumpet

Trombone

Tuba

Timpani

Percussion

Violin I

Violin II

Viola

Cello

Double bass

6

6

6

384

Piccolo

Flute

Oboe

Clarinet

Contrabassoon

Bassoon

French Horns

Trombone

Tuba

Timpani

Percussion

Violin I

Violin II

Viola

Cello

Double bass

385

Piccolo

Flute

Oboe

Clarinet

Contrabassoon

Bassoon

French Horns

Violin I

Violin II

Viola

Cello

Double bass

6

6

6

386

Piccolo

Flute

Oboe

Clarinet

Contrabassoon

Bassoon

French Horns

Violin I

Violin II

Viola

Cello

Double bass

6

6

6

387

Piccolo

Flute

Oboe

Clarinet

Contrabassoon

Bassoon

French Horns

Trumpet

Timpani

Violin I

Violin II

Viola

Cello

Double bass

6 6 3

388

Piccolo  
Flute  
Oboe  
Clarinet  
Contrabassoon  
Bassoon  
French Horns  
Trumpet  
Trombone  
Tuba  
Timpani  
Percussion  
Violin I  
Violin II  
Viola  
Cello  
Double bass

389

Piccolo

Flute

Oboe

Clarinet

Contrabassoon

Bassoon

French Horns

Trumpet

Trombone

Tuba

Timpani

Percussion

Violin I

Violin II

Viola

Cello

Double bass

390

Piccolo  
Flute  
Oboe  
Clarinet  
Contrabassoon  
Bassoon  
French Horns  
Trumpet  
Trombone  
Tuba  
Timpani  
Percussion  
Violin I  
Violin II  
Viola  
Cello  
Double bass

391

Piccolo  
Flute  
Oboe  
Clarinet  
Contrabassoon  
Bassoon  
French Horns  
Trumpet  
Trombone  
Tuba  
Timpani  
Percussion  
Violin I  
Violin II  
Viola  
Cello  
Double bass

392

Piccolo  
Flute  
Oboe  
Clarinet  
Contrabassoon  
Bassoon  
French Horns  
Trumpet  
Trombone  
Tuba  
Timpani  
Percussion  
Violin I  
Violin II  
Viola  
Cello  
Double bass

393

Piccolo  
Flute  
Oboe  
Clarinet  
Contrabassoon  
Bassoon  
French Horns  
Trumpet  
Trombone  
Tuba  
Timpani  
Percussion  
Violin I  
Violin II  
Viola  
Cello  
Double bass

394

Piccolo  
Flute  
Oboe  
Clarinet  
Contrabassoon  
Bassoon  
French Horns  
Trumpet  
Trombone  
Tuba  
Timpani  
Percussion  
Violin I  
Violin II  
Viola  
Cello  
Double bass

395

Piccolo

Flute

Oboe

Clarinet

Contrabassoon

Bassoon

French Horns

Trumpet

Trombone

Tuba

Timpani

Percussion

Violin I

Violin II

Viola

Cello

Double bass

396

Piccolo  
Flute  
Oboe  
Clarinet  
Contrabassoon  
Bassoon  
French Horns  
Trumpet  
Trombone  
Tuba  
Timpani  
Percussion  
Violin I  
Violin II  
Viola  
Cello  
Double bass

397

Piccolo  
Flute  
Oboe  
Clarinet  
Contrabassoon  
Bassoon  
French Horns  
Trumpet  
Trombone  
Tuba  
Timpani  
Percussion  
Violin I  
Violin II  
Viola  
Cello  
Double bass

398

Piccolo

Flute

Oboe

Clarinet

Contrabassoon

Bassoon

French Horns

Trumpet

Trombone

Tuba

Timpani

Percussion

Violin I

Violin II

Viola

Cello

Double bass

3

3

6

3

6

3

3

3

3

3

3

3

399

Piccolo

Flute

Oboe

Clarinet

Contrabassoon

Bassoon

French Horns

Trumpet

Trombone

Tuba

Timpani

Percussion

Violin I

Violin II

Viola

Cello

Double bass

400  $\text{♩} = 64,000000$   $\text{♩} = 61,000034$

Piccolo

Flute

Oboe

Clarinet

Contrabassoon

Bassoon

French Horns

Trumpet

Trombone

Tuba

Timpani

Percussion

Violin I

Violin II

Viola

Cello

Double bass

6 6

$\text{♩} = 64,000000$   $\text{♩} = 61,000034$

3 3 3 3

6 6

402

Flute

Oboe

Clarinet

Contrabassoon

Bassoon

French Horns

Trumpet

Trombone

Tuba

Timpani

Percussion

Violin I

Violin II

Viola

Cello

Double bass

403

Flute

Oboe

Clarinet

Contrabassoon

Bassoon

French Horns

Trumpet

Trombone

Tuba

Timpani

Percussion

Violin I

Violin II

Viola

Cello

Double bass

404

Timpani

Percussion

Brahms, Johannes - Academic Festival Overture

Piccolo

♩ = 96,000000 16 ♩ = 175,000076 ♩ = 160,000000 ♩ = 175,000076 ♩ = 160,000000

25 ♩ = 143,000043 ♩ = 102,000000

63 ♩ = 150,000000 23 6 3

89 ♩ = 150,000000 4

96

100 ♩ = 147,000092 ♩ = 146,000021 6 5 15

128 ♩ = 144,000229 ♩ = 142,000075 14 13

158 ♩ = 152,000320 ♩ = 155,000000 ♩ = 146,000092 ♩ = 146,000031 ♩ = 144,000000 50 12 3

226 ♩ = 145,000031 ♩ = 146,000320 2 14

245

Piccolo

250 26

279

285

290

294 3

300 10 19

331 6 8 12

360 2 2

370

376 3

382

388

393

398

400

Brahms, Johannes - Academic Festival Overture

Flute

♩ = 96,000000    ♩ = 175,000076    ♩ = 160,000000    ♩ = 175,000076

16

24    ♩ = 160,000000    ♩ = 143,000164    ♩ = 102,000500    ♩ = 100,000000

17    4

47

51    9

65    7

77

84    ♩ = 150,000000

90

95

98

V.S.

2

Flute

103 

106 

113 

121 

125 

128 

143 

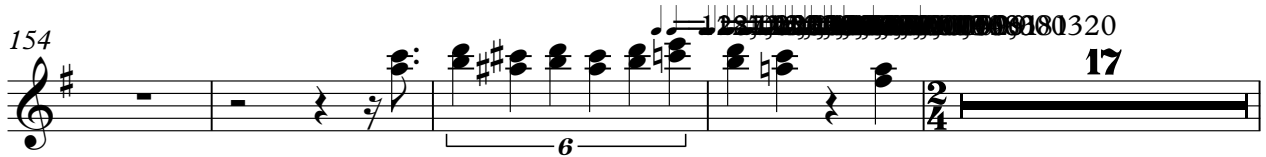
154 

175 

182 

Flute

1 5 5 3 6 5 4 3 2 1 2 3 4 5 6 7 8 9 10 11 12 13 14 15 16 17 18 19 20 21

188

18

213

= 144,

224

= 145,000031    = 146,000320

234

239

242

246

250

254

258

15

Flute

6

398

Flute

$\text{♩} = 64,000000$   $\text{♩} = 61,000034$

2

Brahms, Johannes - Academic Festival Overture

Oboe

♩ = 96,000000 ♩ = 160,000000 ♩ = 175,000076 ♩ = 160,000000 ♩ = 175,000076 ♩ = 160,000000

16 2 2 2

25 17 4

48

51 9

65 4

75

82

89 ♩ = 150,000000

93

97

V.S.

256

260

**15**

279

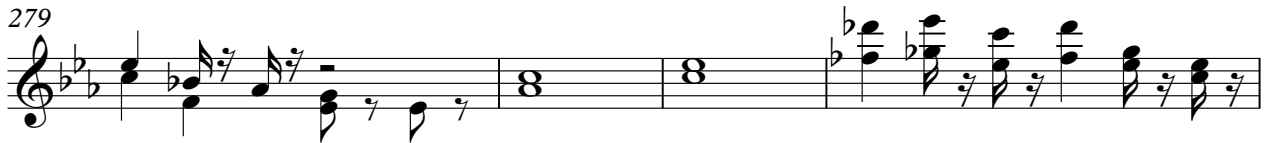

283

287

291

296

300

304

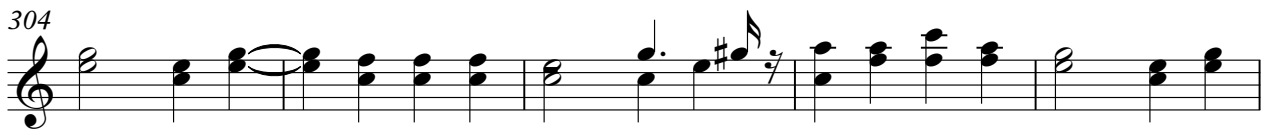

309

312  $\text{♩} = 147,000096,000325,000031$

326

333  $\text{♩} = 144,000229$

340

347  $\text{♩} = 140,000137 \text{ ♩} = 141,000305,000076$

363  $\text{♩} = 143,000137 \text{ ♩} = 144,000229,000031 \text{ ♩} = 146,000320$

371

378  $\text{♩} = 144,000096,000325,000031,000000$

384

389

6

Oboe

394

399

$\text{♩} = 64,000000$   $\text{♩} = 61,000034$

Brahms, Johannes - Academic Festival Overture

Clarinet

♩ = 96,000000 60,000000

16

♩ = 175,000076

19

♩ = 160,000000

22

♩ = 175,000076

♩ = 160,000000

25

♩ = 143,000137 7000290

17

4

♩ = 102,000050 00000

48

52

♩ = 157,000000

6

61

♩ = 154,000000 220 - 143,000000 000000

24

2

Clarinet

$\text{♩} = 150,000000$

89

93

97

101

106

$\text{♩} = 155,000000$   $\text{♩} = 147,000000$   $\text{♩} = 145,000031$

119

124

127

136

142

$\text{♩} = 144,000000$   $\text{♩} = 140,000000$

155 ~~155 156 157 158 159 160 161 162 163 164 165 166 167 168 169 170 171 172 173 174 175~~ ~~155 156 157 158 159 160 161 162 163 164 165 166 167 168 169 170 171 172 173 174 175~~ 17

176

182

188 ~~188 189 190 191 192 193 194 195 196 197 198 199 200 201 202 203 204 205 206 207 208 209 210 211 212~~ 18

213  $\text{♩} = 144,$

224  $\text{♩} = 145,000031$   $\text{♩} = 146,000320$

233

238

242

246

250

254

258

270

278

283

287

291

296

300

Clarinet

304

309

♩ = 147,000026 00031

314

5

324

329

♩ = 147,000026 00031

2

336

♩ = 144,000229

4

6

344

♩ = 144,000229

6

349

3

6

Clarinet

359 ♩ = 140,000137 ♩ = 141,000305 ♩ = 142,000075 ♩ = 143,000137 ♩ = 144,000229 ♩ = 145,000320

368

375 ♩ = 144,000000 ♩ = 144,000000 ♩ = 144,000000 ♩ = 144,000000 ♩ = 144,000000 ♩ = 144,000000 ♩ = 144,000000 ♩ = 144,000000

381

386

391

396

400 ♩ = 64,000000 ♩ = 61,000034

Brahms, Johannes - Academic Festival Overture

Contrabassoon

♩ = 96,000000 ♩ = 160,000000  
seq. by David Siu dss@po.cwru.edu

5

9

12

15

♩ = 175,000076

19

♩ = 160,000000

♩ = 175,000076

23

♩ = 160,000000

♩ = 143,000137

**16**

42

♩ = 164,000290

♩ = 102,0005000000

47

49

**3**

231

237

242

247

251

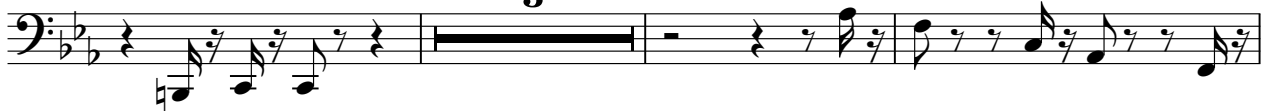

257

260

280

283

286

288

290

295

302

304

307

309

312

147,0000320145,000031 ♩ = 147,000

332

146,0000320145,000031 144,000031 144,000031 144,000031

359

♩ = 140,000137   ♩ = 145,000206   ♩ = 143,000137   ♩ = 144,000209   ♩ = 146,000032

368

374

$\text{♩} = 144,000,000$

380  $\text{♩} = 75,000,000$

385

388

393

397

400  $\text{♩} = 64,000,000$        $\text{♩} = 61,000,034$

Brahms, Johannes - Academic Festival Overture

Bassoon

♩ = 96,000000 ♮ = 160,000000

5

12

16

♩ = 175,000076 ♮ = 160,000000 ♩ = 175,000076

24

♩ = 160,000000 ♩ = 143,000137

35

42

♩ = 164,000290

46

♩ = 102,000053 0000

50

55

V.S.

Bassoon

114

121

125

128

134

140

149

Bassoon

155

~~12,27,77,151,000003~~ 152,000320

160

166

172

178

184

189

13

~~151,000003~~

210

~~11,10,000003~~ 1

4

223

$\bullet = 144,000229$

$\bullet = 145,000031$

$\bullet = 146,000320$

232

238

242

245

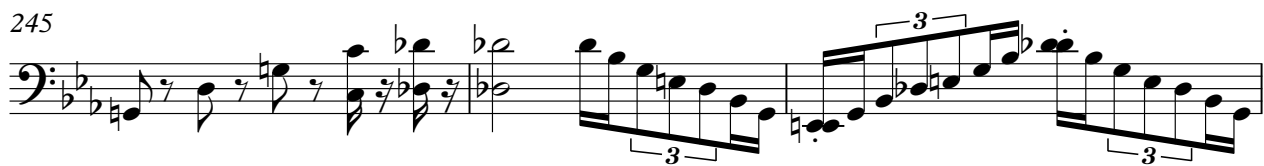

248

252

256

259

264

270

272

274

277

280

283

285

287

289

291

295

2

300

303

306

309

$\text{♩} = 147,0000923,00003$

313

319

325

331

$\text{♩} = 147,0000923,00003$

2

336

$\text{♩} = 144,000229$

Brahms, Johannes - Academic Festival Overture

French Horns

♩ = 96,000000 ♩ = 160,000000

6

12

16 ♩ = 175,000076 ♩ = 160,000000

22 ♩ = 175,000076 ♩ = 160,000000 ♩ = 143,000137

33 ♩ = 164,000290

43 ♩ = 102,000050

47

51

58

French Horns

65

73

80

85

♩ = 150,000000

90

95

99

103

♩ = 150,000000

108

112

♩ = 147,000000 92 ♯ = 146,000000 1

3

French Horns

119 **4**

127

134

141  $\text{♩} = 144, 00329, 01007605$  **4**

151 **2** **17**

175

181 **6** **6** **6** **6** **6**

187 **6** **3**

190  $\text{♩} = 155, 52350, 2155090900217, 5000092$   $\text{♩} = 145, 0032$  **18** **5**

French Horns

♩ = 144,000229

♩ = 145,000031

216

3

227

♩ = 146,000320

234

239

242

248

252

256

260

266

2

274

279

284

291

296

300

304

309

♩ = 147  
147, 116, 092, 320, 031

313

321

V.S.

French Horns

396

400

♩ = 64,000000

♩ = 61,000034

Brahms, Johannes - Academic Festival Overture

Trumpet

♩ = 96,000000 ♩ = 160,000000 ♩ = 175,000076 ♩ = 160,000000 ♩ = 175,000076 ♩ = 160,000000

16 2 2 2

25 ♩ = 143,000137 13 4 ♩ = 164,000290

46 ♩ = 102,000000 11 ♩ = 157,000000

61 14

69

76

82

♩ = 150,000000

89

93

99 2

Trumpet

105  $\text{♩} = 147,000$   $\text{♩} = 147,000$

113  $\text{♩} = 147,000$   $\text{♩} = 145,000$   $\text{♩} = 144,000$   $\text{♩} = 142,000$   $\text{♩} = 128,000$

157  $\text{♩} = 147,000$   $\text{♩} = 145,000$   $\text{♩} = 142,000$

182  $\text{♩} = 147,000$   $\text{♩} = 145,000$   $\text{♩} = 142,000$   $\text{♩} = 140,000$

211  $\text{♩} = 147,000$   $\text{♩} = 145,000$   $\text{♩} = 146,000$

232

237

242

248

254

Trumpet

258 **18**

278 **10**

291 **4**

300

307 **2** ♯ = 147,00002300031

314 **17** **6** **8** ♯ = 147,000023000305 ~~147,00002300031~~

347 **12** ♯ = 140,000137 ♯ = 141,000405000076 ♯ = 143,00043000229 ♯ = 145,0000

367 ♯ = 146,000320

374 ♯ = 144,000023000305000023

380 ♯ = 75,000000 **3**

Trumpet

387

392

396

400

$\text{♩} = 64,000000$        $\text{♩} = 61,000034$

Brahms, Johannes - Academic Festival Overture

Trombone

♩ = 96,000000 160,000000      ♩ = 175,000076 ♩ = 160,000000 ♩ = 175,000076 ♩ = 160,000000

16      2      2      2

25      ♩ = 143,000167 160,000290      ♩ = 102,000650 100,000000

17      4      5

52      6

63      ♩ = 143,000167 160,000290 211 4

4

72

80

87      ♩ = 150,000000

92

97      6

106      ♩ = 147,000000 142,000000 120      ♩ = 146,000320 100,000031

5      15

Trombone

128

141

208

242

249

282

286

291

297

302

Trombone

3  
♩ = 147,000

322

332

362

381

388

393

398

Brahms, Johannes - Academic Festival Overture

Tuba

♩ = 96,000000 160,000000      ♩ = 175,000076      ♩ = 160,000000      ♩ = 175,000076

16

23      ♩ = 160,000000      ♩ = 143,000047      ♩ = 102,000050      ♩ = 102,000050

17      4      5

51

56

63

76

83

90

95

100

6      5      14

♩ = 147,000092      ♩ = 145,000031

2

Tuba

128

6

139

13

$\text{♩} = 144,00023001230010700305$

158

50 12 3

$\text{♩} = 152,000320$   $\text{♩} = 155,000320$   $\text{♩} = 153,000320$   $\text{♩} = 150,000320$   $\text{♩} = 146,000320$   $\text{♩} = 144,000320$

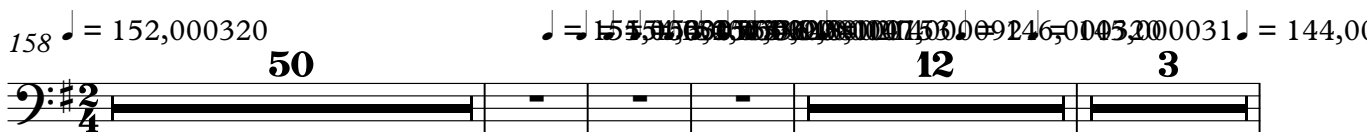

226

2 14

$\text{♩} = 145,000031$   $\text{♩} = 146,000320$

246

29

279

285

2

291

298

10

$\text{♩} = 147,000002$   $\text{♩} = 147,000002$   $\text{♩} = 147,000002$   $\text{♩} = 147,000002$   $\text{♩} = 147,000002$   $\text{♩} = 147,000002$

314

5 2

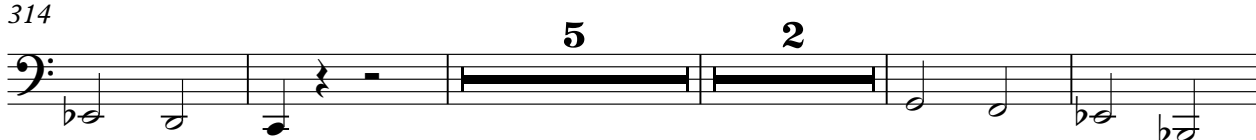

325 Tuba 3  
 $\text{♩} = 140,000137$   $\text{♩} = 142,000075$   $\text{♩} = 143,000137$   $\text{♩} = 145,000039$   $\text{♩} = 146,000320$   
 5 6 8

347  $\text{♩} = 140,000137$   $\text{♩} = 142,000075$   $\text{♩} = 143,000137$   $\text{♩} = 145,000039$   $\text{♩} = 146,000320$   
 12 2 2 11

378  $\text{♩} = 142,000075$   $\text{♩} = 143,000137$   $\text{♩} = 145,000039$   $\text{♩} = 146,000320$  75,000000

384 3

391

396

400  $\text{♩} = 64,000000$   $\text{♩} = 61,000034$  2

Brahms, Johannes - Academic Festival Overture

Timpani

♩ = 96,000000 ♩ = 160,000000

6

11

18

♩ = 175,000076

19

♩ = 160,000000

22

♩ = 175,000076

23

♩ = 160,000000

25

♩ = 143,000137 ♩ = 164,000290

46

♩ = 102,000063 ♩ = 100,000000

♩ = 157,000000

Timpani

61  $\text{♩} = 145,000000 = 146,000320 = 147,000092 = 148,000151$

63  $\text{♩} = 149,000214 = 150,000000 = 151,000320 = 153,000354 = 155,000601$

64  $\text{♩} = 157,000244 = 158,000354 = 159,000214$

65

66

67

68

69

70

71

Timpani

72

6 6 6 6

73

6 6 6 6

74

6 6 6 6

75

6 6 6 6

76

6 6 6 6

77

6 6 6 6

78

6 6 6 6

79

6 6 6 6

80

6 6 6 6

81

6 6 6 6

V.S.

Timpani

82 **6**

83 **6**

84 **6**

85 **6**

86 **6**

87 **6**

88 **6** **6** **6** **6** ♩ = 150,000000

90 **2** **3** **3** **3** **3**

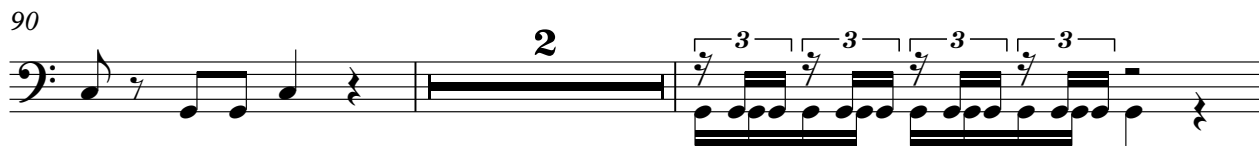

94 **3** **3** **3** **3** **3** **3** **3** **3**

96 **3** **3** **3** **3** **2** **3** **3** **3** **3**

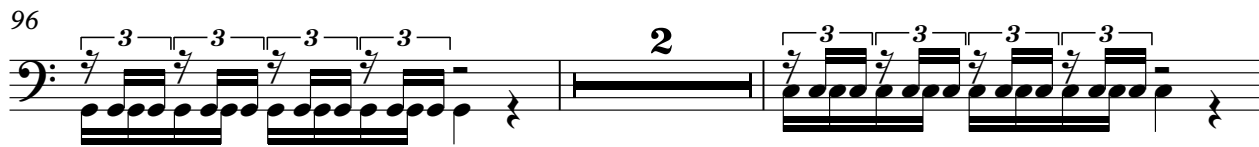

Timpani

100  $\text{♩} = 155,000320$

**6**

109  $\text{♩} = 147,000022$   $\text{♩} = 146,004520$

**2** **15**

128  $\text{♩} = 144,000229$   $\text{♩} = 142,000075$

**14** **13**

158  $\text{♩} = 152,000320$

**17** **30**

208  $\text{♩} = 145,000830$   $\text{♩} = 144,005229$   $\text{♩} = 146,000320$

**12** **3**

**3** **6**

229

**6** **6**

235

241

**6** **6**

243

**6** **6** **6** **6**

Timpani

246

248

269

271

291

292

293

294

295

296

$\text{♩} = 141,000000$

373

379  $\text{♩} = 137,000000$   $\text{♩} = 75,000000$

384

391

395

397

399

400  $\text{♩} = 64,000000$

$\text{♩} = 61,000034$

402

403

Brahms, Johannes - Academic Festival Overture

Percussion

Percussion

297

301

307

312

1147,00009205,200031 = 147,00009205,200031 = 147,00009205,200031 = 147,00009205,200031 = 147,00009205,200031

19 6 8

347

12 2 2 11

♩ = 140,000137 ♩ = 142,000137 ♩ = 143,000137 ♩ = 145,000137 ♩ = 146,000137

378

1147,00009205,200031 = 147,00009205,200031 = 147,00009205,200031 = 147,00009205,200031 = 147,00009205,200031

385

394

397

399

400  $\text{♩} = 64,000000$  Percussion  $\text{♩} = 61,000034$  3

402

403

Violin I

Brahms, Johannes - Academic Festival Overture

♩ = 96,000000 ♩ = 160,000000

4

7

11

♩ = 175,000076 ♩ = 160,000000

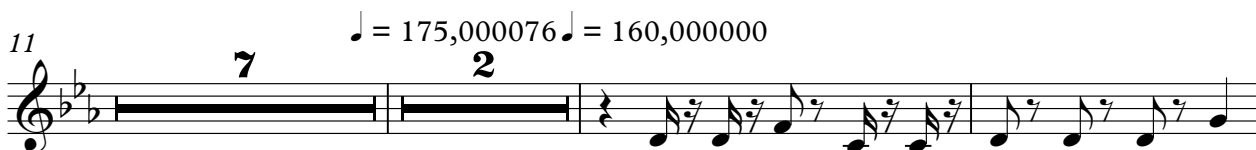

22

♩ = 175,000076 ♩ = 160,000000 ♩ = 143,00013

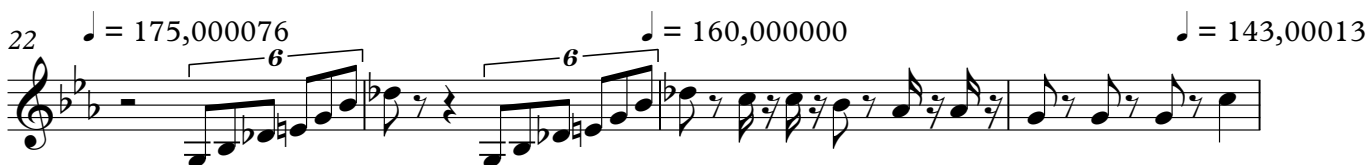

26

30

Violin I

36

42  $\text{♩} = 164,000290$

44  $\text{♩} = 102,0100500000$

47

51

57  $\text{♩} = 157,0000000000$

62  $\text{♩} = 116,0000000000$  20

86

89  $\text{♩} = 150,000000$

92

Violin I

97

100

105

$\text{♩} = 157,000,036 \text{ } \text{♩} = 166,000,093 \text{ } \text{♩} = 173,000,020 \text{ } \text{♩} = 181,000,000 \text{ } \text{♩} = 187,000,020 \text{ } \text{♩} = 194,000,032 \text{ } \text{♩} = 201,000,000 \text{ } \text{♩} = 208,000,020$

112

$\text{♩} = 174,000,000 \text{ } \text{♩} = 181,000,020 \text{ } \text{♩} = 188,000,040 \text{ } \text{♩} = 195,000,060 \text{ } \text{♩} = 201,000,031$

117

122

125

128

134

141

$\text{♩} = 144,000,210 \text{ } \text{♩} = 151,000,170 \text{ } \text{♩} = 158,000,130 \text{ } \text{♩} = 165,000,090 \text{ } \text{♩} = 172,000,050$

146

152

158

♩ = 152,000320

17

180

6

186

194

206

♩ = 155,000320

217

♩ = 144,000229      ♩ = 145,000031

227

♩ = 146,000320

234

240

244

247

251

256

260

**11**

274

278

280

282

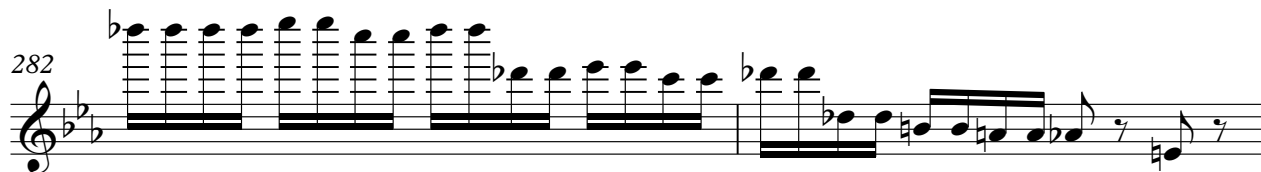

Violin I

284

286

288

290

292

294

297

299

301

305

Violin I

308

1147,0009200135,000031

312

317

323

2

1147,0009200135,000031

330

♩ = 144,000229

336

1147,0009200135,000031

341

347

♩ = 140,000137 ♩ = 141,000305 = 142,000470 = 143,000633 ♩ = 144,000229 ♩ = 145,000

357

367

V.S.

Violin I

373 

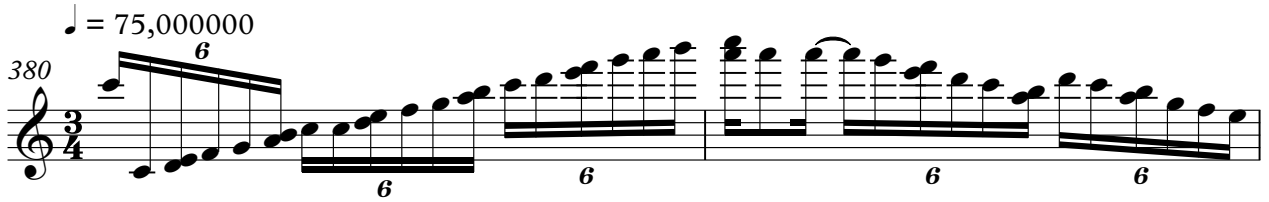
380 

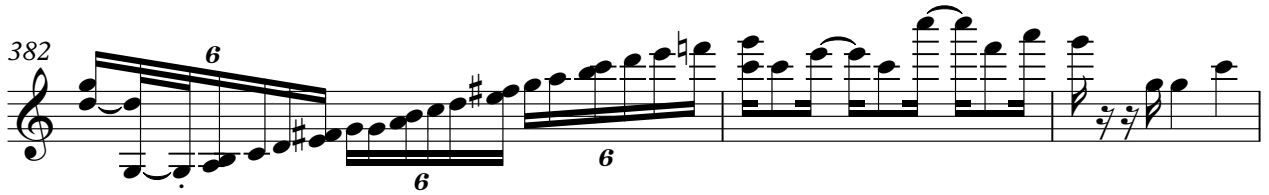
382 

385 

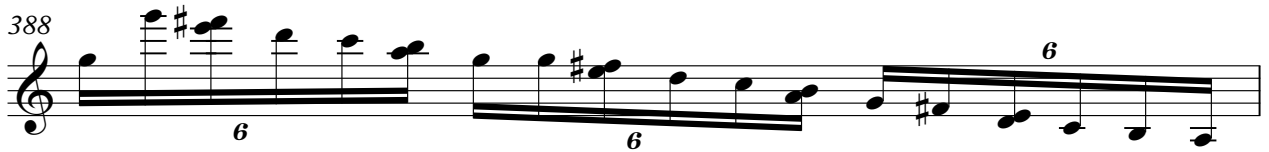
388 

389 

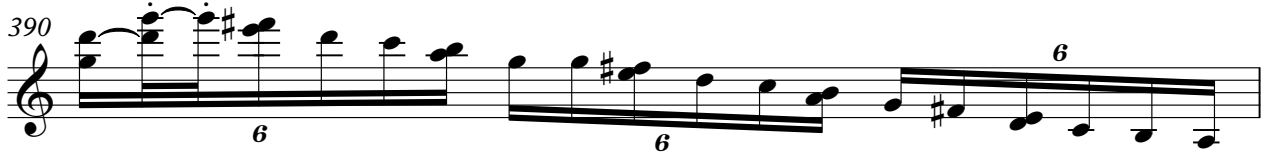
390 

391 

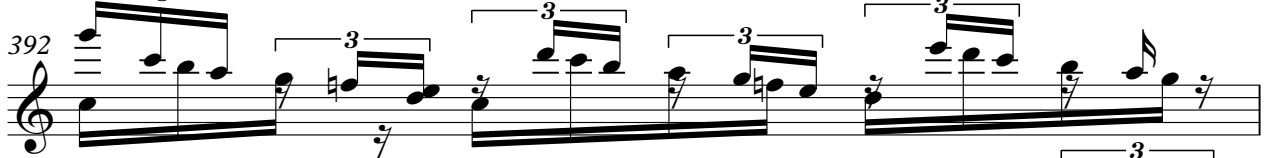
392 

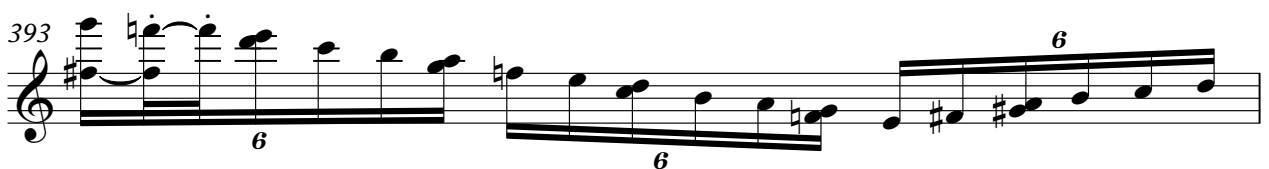
393 

Violin I 9

394

6 6 6 3

396

3 3 3

398

3 6 6 6

$\text{♩} = 64,000000$   $\text{♩} = 61,000034$

400

3 2

Brahms, Johannes - Academic Festival Overture

Violin II

♩ = 96,000000 ♩ = 160,000000

6

10

♩ = 175,000076 ♩ = 160,000000

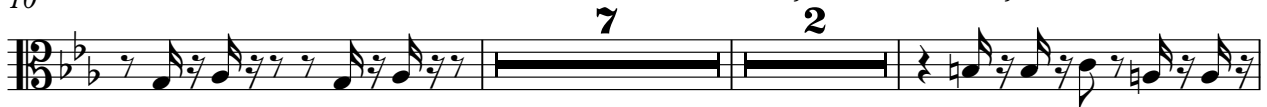

21

♩ = 175,000076 ♩ = 160,000000

♩ = 143,000137

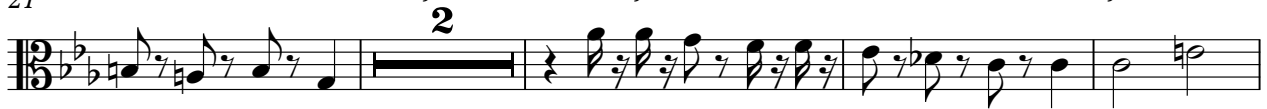

27

10

42

♩ = 164,000290

45

♩ = 102,00065,000000

48

53

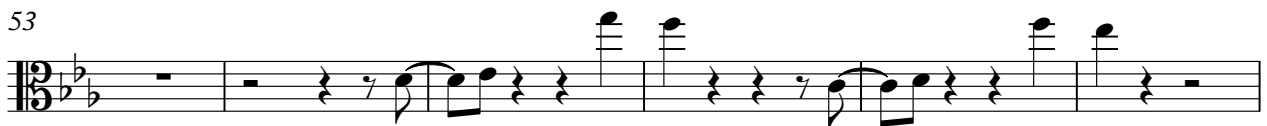

59

65

20

87

♩ = 150,000000

90

93

98

102

♩ = 150,000000

107

♩ = 146,000320

♩ = 147,000000

4

116

122

125

128

133

139

♩ = 144, 095, 292, 097, 007, 305

145

150

156

~~♩ = 144, 095, 292, 097, 007, 305~~

**10**

173

180

186

194

V.S.

Violin II

206  $\text{♩} = 157,000000$

217  $\text{♩} = 144,000229$   $\text{♩} = 145,000031$

228  $\text{♩} = 146,000320$

235

241

245

249

254

258 **11**

272

Violin II

276

279

281

283

285

287

289

291

293

295

Violin II

298

300

303

306

♩ = 147,000 (147,000)

310

315

321

♩ = 147,000 (147,000)

327

2

♩ = 144,000

334

339

391

6

392

6

393

6

394

6 6 6 3

396

3 3 3 3

398

3 6 6 6

400

3 3 3 3 2

$\text{♩} = 64,000000$   $\text{♩} = 61,000034$

Brahms, Johannes - Academic Festival Overture

Viola

♩ = 96,000000 ♩ = 160,000000

5

8

10

12

15

18

♩ = 175,000076      ♩ = 160,000000

22

♩ = 175,000076      ♩ = 160,000000

25

♩ = 143,000137

29

♩ = 164,000290

36

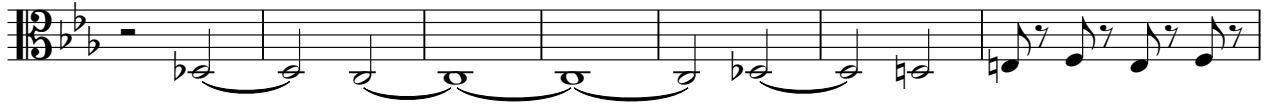

43

♩ = 102,00060,500000

47

51

56

60

♩ = 157,0000000000000029 ♩ = 148,0000000000000029

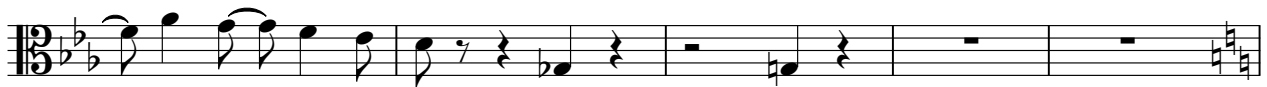

65

20

87

♩ = 150,000000

90

93

98

102

107  $\text{♩} = 146,000320$

111

114

120

125

128

134

140

V.S.

145

150

155

~~1251000320~~ 1251000320

161

169

178

184

191

198

206

~~151000320~~ 151000320

216

♩ = 144,000229

226

♩ = 145,000031

♩ = 146,000320

234

240

244

248

252

257

262

266

3

271

275

278

280

282

284

286

288

290

292

294

297

299

301

304

309

313

318

324

328

V.S.

332 ♩ = 146,000305

337 ♩ = 144,000229

343 ♩ = 143,0001081

350 ♩ = 140,00013

360 ♩ = 141,000305 ♩ = 142,000076 ♩ = 143,000137 ♩ = 144,000229 ♩ = 145,000031 ♩ = 146,000305

374 ♩ = 144,0001081

380 ♩ = 75,000000

386

387

389

391

393

395

397

400 ♩ = 64,000000

♩ = 61,000034

Brahms, Johannes - Academic Festival Overture

Cello

♩ = 96,000000 ♩ = 160,000000

5

8

10

12

15

♩ = 175,000076

19

♩ = 160,000000

♩ = 175,000076

23

♩ = 160,000000

♩ = 143,000137

28

35

V.S.

87

♩ = 150,000000

90

93

98

102

106

♩ = 155,00034000152,00031000092203 || 46,000320

108

110

♩ = 147,000

113

♩ = 147,00002003205,000031

118

V.S.

124

128

133

137

141

$\text{♩} = 144, 002, 011, 030, 076$

146

151

156

~~123456789101112~~ 123456789101112

162

2

169

175

181

186

191

199

207

♩ = 155,000031

216

♩ = 144,000229

226

♩ = 145,000031

♩ = 146,000320

234

240

V.S.

244

247

251

256

260

265

270

272

274

277

280

282

285

287

289

291

294

299

303

306

V.S.

♩ = 147,000093 00003

309

313

318

322

326

♩ = 147,000093 00003

330

♩ = 144,000229

335

340

♩ = 141,000093 00003

345

♩ = 140,000137 ♩ = 141,000305 ♩ = 142,000076 ♩ = 143,000000

354

Brahms, Johannes - Academic Festival Overture

Double bass

♩ = 96,000000 ♩ = 160,000000

5

9

12

15

♩ = 175,000076

19

♩ = 160,000000

♩ = 175,000076

23

♩ = 160,000000

♩ = 143,000137

28

35

42

♩ = 164,000290

♩ = 102,000000

V.S.

47

51

58

64

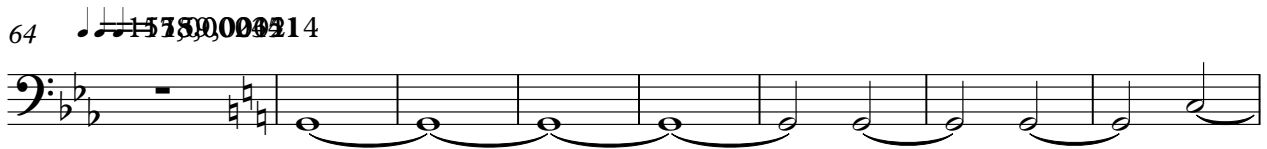

72

80

87

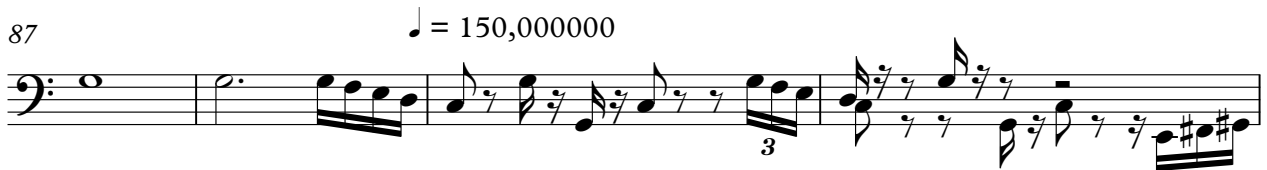

91

95

99

175

181

186

♩ = 155,000

209

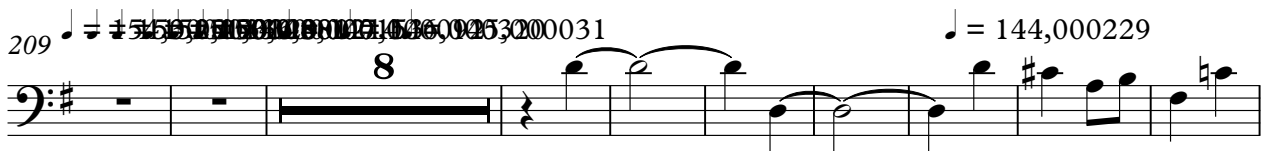

226

234

240

245

249

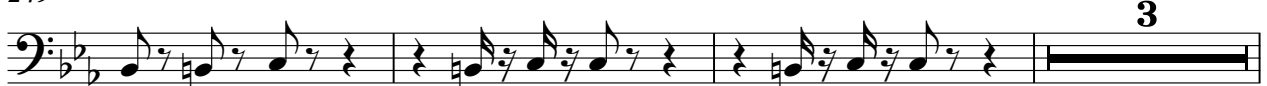

255

259

264

270

273

276

279

282

285

287

289

V.S.

359  $\text{♩} = 140,000137$   $141,000305$   $\text{♩} = 142,000076$   $\text{♩} = 143,000137$   $144,000229$   $\text{♩} = 145,000031$   $\text{♩} = 146,000321$

Double bass

368

374  $\text{♩} = 144,000000$

380  $\text{♩} = 75,000000$

385

388

393

397

400  $\text{♩} = 64,000000$   $\text{♩} = 61,000034$

