

♩ = 120,000000

Harpsichord

Harpsichord

Harpsichord

Harpsichord

Harpsichord

Harpsichord

Harpsichord

Harpsichord

Harpsichord

Harpsichord

Harpsichord

♩ = 120,000000

Harpsichord

(C) John Sankey 1998
 (C) John Sankey 1998

4

Hpsd.

Hpsd.

Hpsd.

Hpsd.

Hpsd.

Hpsd.

Hpsd.

Hpsd.

7

10

13

Hpsd.

Hpsd.

Hpsd.

Hpsd.

Hpsd.

Hpsd.

Hpsd.

Hpsd.

Hpsd.

Hpsd.

19

Hpsd.

Hpsd.

Hpsd.

Hpsd.

Hpsd.

Hpsd.

Hpsd.

22

Hpsd.

Hpsd.

Hpsd.

Hpsd.

Hpsd.

Hpsd.

Hpsd.

Hpsd.

25

Hpsd.

Hpsd.

Hpsd.

Hpsd.

Hpsd.

Hpsd.

Hpsd.

27

Hpsd.

Hpsd.

Hpsd.

Hpsd.

Hpsd.

Hpsd.

Hpsd.

Hpsd.

30

Hpsd.

Hpsd.

Hpsd.

Hpsd.

Hpsd.

Hpsd.

Hpsd.

Hpsd.

33

Hpsd.

Hpsd.

Hpsd.

Hpsd.

Hpsd.

Hpsd.

Hpsd.

36

39

Hpsd.

Hpsd.

Hpsd.

Hpsd.

Hpsd.

Hpsd.

Hpsd.

42

Hpsd.

Hpsd.

Hpsd.

Hpsd.

Hpsd.

Hpsd.

Hpsd.

45

48

54

57

Hpsd.

Hpsd.

Hpsd.

Hpsd.

Hpsd.

Hpsd.

Hpsd.

Hpsd.

60

Hpsd.

Hpsd.

Hpsd.

Hpsd.

Hpsd.

Hpsd.

Hpsd.

Hpsd.

63

Hpsd.

Hpsd.

Hpsd.

Hpsd.

Hpsd.

Hpsd.

Hpsd.

Hpsd.

66

Hpsd.

Hpsd.

Hpsd.

Hpsd.

Hpsd.

Hpsd.

Hpsd.

Hpsd.

69

Hpsd.

Hpsd.

Hpsd.

Hpsd.

Hpsd.

Hpsd.

Hpsd.

72

75

78

80

Hpsd.

Hpsd.

Hpsd.

Hpsd.

Hpsd.

Hpsd.

Hpsd.

Hpsd.

82

84

86

Hpsd.

Hpsd.

Hpsd.

Hpsd.

Hpsd.

Hpsd.

Hpsd.

Hpsd.

88

90

Hpsd.

Hpsd.

Hpsd.

Hpsd.

Hpsd.

Hpsd.

Hpsd.

96

98

100

Hpsd.

Hpsd.

Hpsd.

Hpsd.

Hpsd.

Hpsd.

Hpsd.

Hpsd.

102

Hpsd.

Hpsd.

Hpsd.

Hpsd.

Hpsd.

Hpsd.

Hpsd.

Hpsd.

105

108

Hpsd.

Hpsd.

Hpsd.

Hpsd.

Hpsd.

Hpsd.

Hpsd.

Hpsd.

111

117

120

Hpsd.

Hpsd.

Hpsd.

Hpsd.

Hpsd.

Hpsd.

Hpsd.

Hpsd.

123

Hpsd.

Hpsd.

Hpsd.

Hpsd.

Hpsd.

Hpsd.

Hpsd.

Hpsd.

125

Hpsd.

Hpsd.

Hpsd.

Hpsd.

Hpsd.

Hpsd.

Hpsd.

Hpsd.

128

Hpsd.

Hpsd.

Hpsd.

Hpsd.

Hpsd.

Hpsd.

Hpsd.

130

Hpsd.

Hpsd.

Hpsd.

Hpsd.

Hpsd.

Hpsd.

Hpsd.

Hpsd.

132

Hpsd.

Hpsd.

Hpsd.

Hpsd.

Hpsd.

Hpsd.

Hpsd.

Hpsd.

134

Hpsd.

Hpsd.

Hpsd.

Hpsd.

Hpsd.

Hpsd.

Hpsd.

Hpsd.

Hpsd.

Hpsd.

137

Hpsd.

Hpsd.

Hpsd.

Hpsd.

Hpsd.

Hpsd.

Hpsd.

Hpsd.

140

Hpsd.

Hpsd.

Hpsd.

Hpsd.

Hpsd.

Hpsd.

143

Hpsd.

Hpsd.

Hpsd.

Hpsd.

Hpsd.

Hpsd.

Hpsd.

Hpsd.

147

Hpsd.

Hpsd.

Hpsd.

Hpsd.

Hpsd.

Hpsd.

Hpsd.

Hpsd.

151

Hpsd.

Hpsd.

Hpsd.

Hpsd.

Hpsd.

Hpsd.

Hpsd.

Hpsd.

154

157

160

Hpsd.

Hpsd.

Hpsd.

Hpsd.

Hpsd.

Hpsd.

Hpsd.

Hpsd.

163

Hpsd.

Hpsd.

Hpsd.

Hpsd.

Hpsd.

Hpsd.

Hpsd.

Hpsd.

166

169

172

Hpsd.

Hpsd.

Hpsd.

Hpsd.

Hpsd.

Hpsd.

Hpsd.

Hpsd.

174

177

180

186

Hpsd.

Hpsd.

Hpsd.

Hpsd.

Hpsd.

Hpsd.

Hpsd.

Hpsd.

Hpsd.

Hpsd.

189

Hpsd.

Hpsd.

Hpsd.

Hpsd.

Hpsd.

Hpsd.

Hpsd.

Hpsd.

192

Hpsd.

Hpsd.

Hpsd.

Hpsd.

Hpsd.

Hpsd.

Hpsd.

Hpsd.

Hpsd.

Hpsd.

195

Hpsd.

Hpsd.

Hpsd.

Hpsd.

Hpsd.

Hpsd.

Hpsd.

Hpsd.

Hpsd.

Hpsd.

197

Hpsd.

Hpsd.

Hpsd.

Hpsd.

Hpsd.

Hpsd.

199

203

Hpsd.

Hpsd.

Hpsd.

Hpsd.

Hpsd.

Hpsd.

Hpsd.

Hpsd.

205

Hpsd.

Hpsd.

Hpsd.

Hpsd.

Hpsd.

Hpsd.

Hpsd.

Hpsd.

207

Hpsd.

Hpsd.

Hpsd.

Hpsd.

Hpsd.

Hpsd.

Hpsd.

Hpsd.

209

212

216

219

222

Hpsd.

Hpsd.

Hpsd.

Hpsd.

Hpsd.

Hpsd.

Hpsd.

Hpsd.

225 83

Hpsd.

Hpsd.

Hpsd.

Hpsd.

Hpsd.

Hpsd.

Hpsd.

Hpsd.

228

Hpsd.

Hpsd.

Hpsd.

Hpsd.

Hpsd.

Hpsd.

Hpsd.

Hpsd.

231

Hpsd.

Hpsd.

Hpsd.

Hpsd.

Hpsd.

Hpsd.

Hpsd.

Hpsd.

Hpsd.

Hpsd.

234

Hpsd.

Hpsd.

Hpsd.

Hpsd.

Hpsd.

Hpsd.

Hpsd.

Hpsd.

237

239

Hpsd.

Hpsd.

Hpsd.

Hpsd.

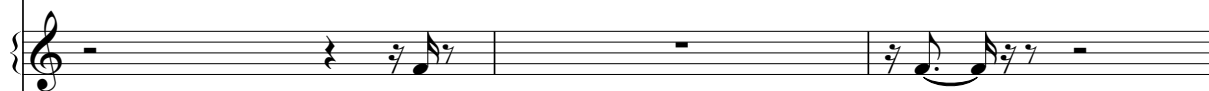

Hpsd.

Hpsd.

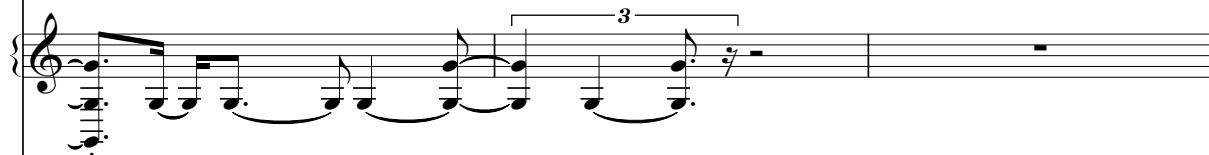

Hpsd.

Hpsd.

248

Hpsd.

Hpsd.

Hpsd.

Hpsd.

Hpsd.

Hpsd.

Hpsd.

Hpsd.

251

254

Hpsd.

Hpsd.

Hpsd.

Hpsd.

Hpsd.

Hpsd.

Hpsd.

257

260

Hpsd.

Hpsd.

Hpsd.

Hpsd.

Hpsd.

Hpsd.

Hpsd.

Hpsd.

263

Hpsd.

Hpsd.

Hpsd.

Hpsd.

Hpsd.

Hpsd.

Hpsd.

Hpsd.

266

269

272

275

Hpsd.

Hpsd.

Hpsd.

Hpsd.

Hpsd.

Hpsd.

Hpsd.

Hpsd.

277

279

281

Hpsd.

Hpsd.

Hpsd.

Hpsd.

Hpsd.

Hpsd.

Hpsd.

Hpsd.

Hpsd.

Hpsd.

287

Hpsd.

Hpsd.

Hpsd.

Hpsd.

Hpsd.

Hpsd.

Hpsd.

Hpsd.

Hpsd.

Hpsd.

291

295

Hpsd.

Hpsd.

Hpsd.

Hpsd.

Hpsd.

Hpsd.

Hpsd.

Hpsd.

Hpsd.

Hpsd.

Hpsd.

Hpsd.

Hpsd.

Hpsd.

Hpsd.

Hpsd.

301

Hpsd.

Hpsd.

Hpsd.

Hpsd.

Hpsd.

Hpsd.

Hpsd.

Hpsd.

307

Hpsd.

Hpsd.

Hpsd.

Hpsd.

Hpsd.

Hpsd.

Hpsd.

Hpsd.

310

313

Hpsd.

Hpsd.

Hpsd.

Hpsd.

Hpsd.

Hpsd.

Hpsd.

Hpsd.

Hpsd.

Hpsd.

316

319

323

Hpsd.

Hpsd.

Hpsd.

Hpsd.

Hpsd.

Hpsd.

Hpsd.

Hpsd.

Hpsd.

Hpsd.

327

330

Hpsd.

Hpsd.

Hpsd.

Hpsd.

Hpsd.

Hpsd.

Hpsd.

Hpsd.

336

338

Hpsd.

Hpsd.

Hpsd.

Hpsd.

Hpsd.

Hpsd.

341

Hpsd.

Hpsd.

Hpsd.

Hpsd.

Hpsd.

Hpsd.

Harpisichord

♩ = 120,000000

(C) John Sankey 1998
(C) John Sankey 1998

V.S.

28

32

38

42

46

51

57

61

64

68

103

107

111

116

123

127

V.S.

131

3

138

3

143

3

148

3

153

3

159

3

164

168

172

177

180

184

188

192

196

203

206

210

2

215

219

223

227

229

232

236

240

246

253

257

285

289

293

297

301

305

310

315

320

327

334

338

340

Harpisichord

♩ = 120,000000

12 34

49 21

74

78 10 3

93

97 20

120 10

133 34

(C) John Sankey 1998
(C) John Sankey 1998

Harpsichord

169 **5**

178 **2** **2**

185 **7**

196

200 **15**

218 **12** **10**

242 **4**

250 **9** **12**
9 **12**

273 **7**

283 **3**

Harpisichord

♩ = 120,000000

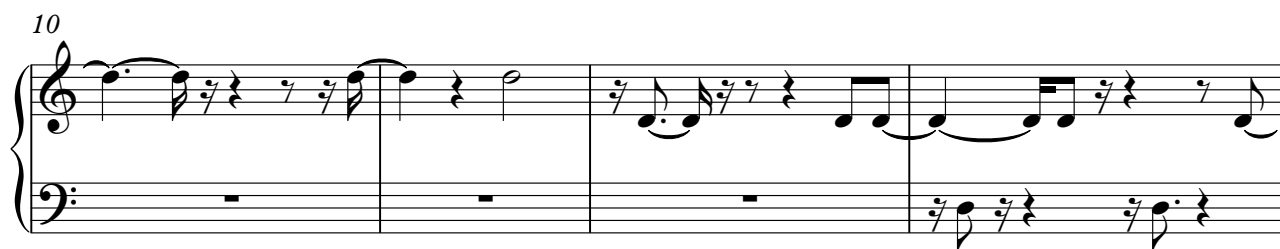

(C) John Sankey 1998
(C) John Sankey 1998

V.S.

27

31

35

39

43

47

52

56

60

64

69

73

77

80

84

87

90

94

97

101

104

108

112

116

119

123

126

130

134

137

141

144

172

176

180

184

188

192

V.S.

196

199

203

207

210

215

243

247

251

255

259

263

267

271

274

278

281

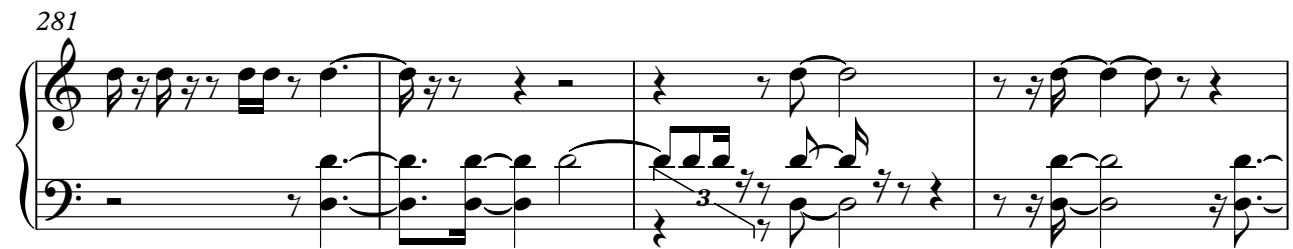

285

V.S.

289

293

297

301

305

309

313

317

321

326

330

334

338

341

Harpichord

♩ = 120,000000

6

11

16

21

25

(C) John Sankey 1998
(C) John Sankey 1998

29

34

40

45

49

55

86

90

94

97

100

104

111

115

121

125

129

132

136

142

147

152

157

162

166

170

174

178

183

187

191

195

198

202

206

210

216

222

228

232

237

241

245

250

255

259

264

268

272

277

281

285

289

293

297

302

308

313

318

321

326

331

335

339

Harpisichord

♩ = 120,000000

(C) John Sankey 1998
(C) John Sankey 1998

84

11

11

99

104

4

4

112

9

9

125

129

2

2

135

2 3

143

148

153

6 6

163

168

175

5 3

186

2

192

2

5

202

5

206

5

214

2

2

220

2

2

227

232

239

247

252

258

265

3

3

272

2

278

3

283

3

3

290

4

4

297

3

302

308

317

322

328

335

340

Harpisichord

♩ = 120,000000

(C) John Sankey 1998
(C) John Sankey 1998

48

52

63

69

73

77

81

86

90

94

97

101

3

107

5

5

114

118

122

127

135

140

156

160

169

174

179

187

192

196

V.S.

200

205

211

224

232

238

243

252

259

266

274

280

284

290

294

302

308

316

322

328

336

Harpisichord

♩ = 120,000000

5

9

13

18

23

(C) John Sankey 1998
(C) John Sankey 1998

V.S.

71

75

79

83

86

89

93

97

100

103

107

110

115

119

123

127

130

133

160

164

167

170

173

179

184

188

192

196

200

204

208

V.S.

211

216

220

224

228

232

236

239

244

246

250

254

258

262

266

269

294

298

302

306

310

314

319

322

327

331

335

339

V.S.

342

5

5

Harpisichord

♩ = 120,000000

11 **80**

94

18 **18**

115

62 **62**

179

169

(C) John Sankey 1998
(C) John Sankey 1998

Harpichord

♩ = 120,000000

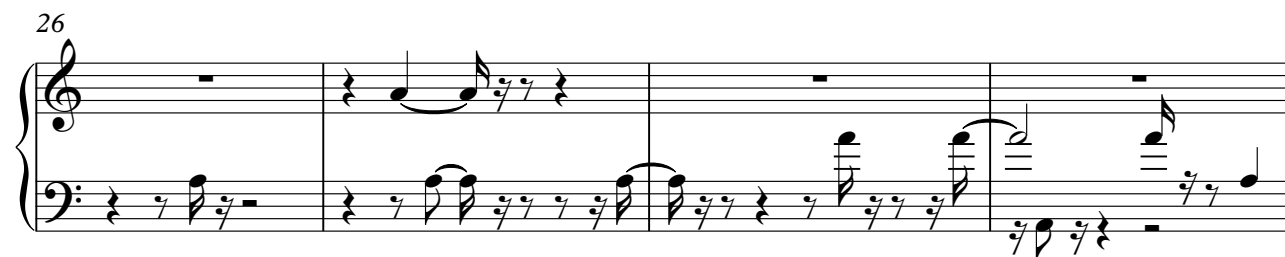
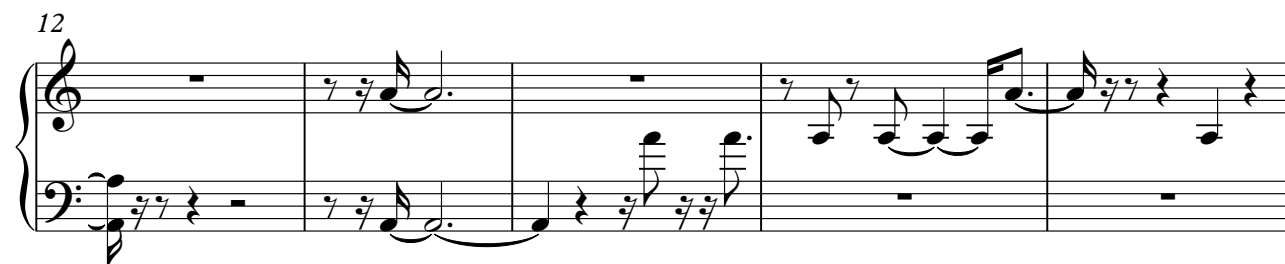

(C) John Sankey 1998
(C) John Sankey 1998

V.S.

30

34

39

44

49

53

57

61

64

68

73

77

V.S.

80

84

88

91

95

99

103

108

115

119

123

127

V.S.

131

135

140

147

151

155

159

163

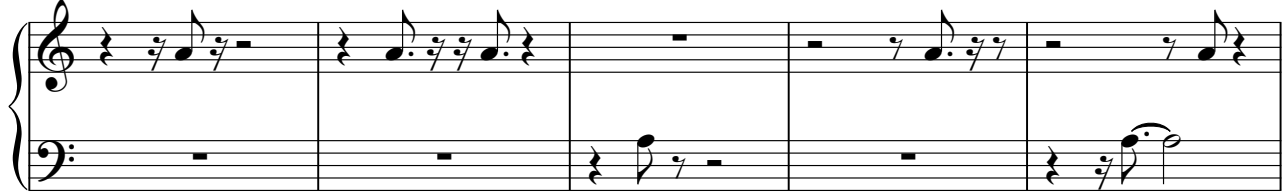

168

173

177

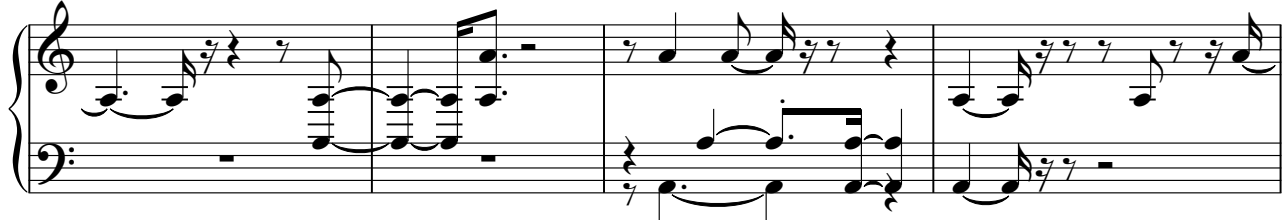

181

V.S.

185

189

193

197

200

204

207

211

216

222

226

230

234

238

242

246

251

256

260

265

269

275

279

283

287

V.S.

290

293

298

303

308

314

Harpisichord

♩ = 120,000000

3 17

23 35 84

144

149 13 65

229 17 10

258 13 3

276 5 41

(C) John Sankey 1998
(C) John Sankey 1998

2

Harpsichord

324

23

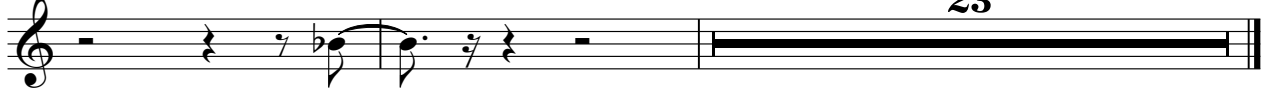

Harpisichord

♩ = 120,000000

6

12

17

20

(C) John Sankey 1998
(C) John Sankey 1998

25

29

34

39

46

50

54

58

62

66

70

74

79

83

Two-staff musical notation for measures 83-86. The upper staff contains quarter notes and eighth notes with beams, while the lower staff contains eighth notes and rests.

87

Two-staff musical notation for measures 87-90. The upper staff features quarter notes and eighth notes with beams, and the lower staff features eighth notes and rests.

91

Two-staff musical notation for measures 91-94. The upper staff has rests in the first three measures followed by quarter notes and eighth notes with beams. The lower staff has eighth notes and rests.

95

Two-staff musical notation for measures 95-98. The upper staff has rests in the first and third measures, with eighth notes and quarter notes in the second and fourth. The lower staff has eighth notes and rests.

99

Two-staff musical notation for measures 99-102. The upper staff contains quarter notes, eighth notes with beams, and rests. The lower staff contains eighth notes and rests.

103

107

112

117

123

125

128

132

136

140

145

152

156

160

165

170

173

202

205

209

214

219

223

226

230

234

238

242

246

252

257

2

263

267

272

277

280

313

318

323

329

334

338

341