

Dvorak, Antonin - Symphony No. 9.

♩ = 25,000000

♩ = 25,000000

Flute1

Oboe1

Oboe2

Clarinet1

Bassoon1

Bassoon2

French Horn1

French Horn3

Trumpet1

Tromboni1

Tympani

Viola1

Contrabass

Violin1

Violin2

Viola2

Cello1

♩ = 25,000000

♩ = 25,000000

♩ = 25,000 ~~34,000~~ 99992

Flute1  
Flute2  
Oboe1  
Oboe2  
Clarinet1  
Clarinet2  
Bassoon1  
French Horn1  
French Horn2  
French Horn3  
Tympani  
Viola1  
Contrabass  
Violin1  
Violin2  
Cello1

♩ = 25,000 ~~34,000~~ 99992

15  $\text{♩} = 34,999992$

Flute1  
Flute2  
Oboe1  
Oboe2  
Clarinet1  
Clarinet2  
Bassoon1  
Bassoon2  
French Horn1  
French Horn3  
Viola1  
Contrabass  
Violin1  
Violin2  
Cello1

$\text{♩} = 34,999992$

18

Flute1  
Flute2  
Oboe1  
Oboe2  
Clarinet1  
Clarinet2  
Bassoon1  
Bassoon2  
French Horn1  
French Horn2  
French Horn3  
Trumpet1  
Tromboni1  
Tromboni2  
Trombone basso  
Tympani  
Viola1  
Contrabass  
Violin1  
Violin2  
Cello1

♩ = 130,000137

22

Flute1

Flute2

Oboe1

Oboe2

Clarinet1

Clarinet2

Bassoon1

Bassoon2

French Horn1

French Horn2

French Horn3

Trumpet1

Tromboni1

Tromboni2

Trombone basso

Tympani

Viola1

Contrabass

Violin1

Violin2

Cello1

♩ = 130,000137

3

3

6

6

6

6

6

6

25

Clarinet1  
Clarinet2  
Bassoon1  
Bassoon2  
French Horn1  
French Horn3  
Viola1  
Contrabass  
Violin1  
Violin2  
Cello1

28

Clarinet1  
Clarinet2  
Bassoon1  
Bassoon2  
Viola1  
Contrabass  
Violin1  
Violin2  
Cello1

31

Oboe1  
Clarinet1  
Clarinet2  
Bassoon1  
Bassoon2  
Viola1  
Contrabass  
Violin1  
Violin2  
Cello1

34

Flute1  
Flute2  
Oboe1  
Oboe2  
Bassoon1  
Bassoon2  
Viola1  
Contrabass  
Violin1  
Violin2  
Cello1

37

Flute1  
Flute2  
Oboe1  
Oboe2  
Clarinet1  
Bassoon1  
Bassoon2  
French Horn1  
French Horn2  
French Horn3  
French Horn4  
Trumpet1  
Tromboni1  
Tromboni2  
Trombone basso  
Tympani  
Viola1  
Contrabass  
Violin1  
Violin2  
Cello1

41

Oboe1  
Oboe2  
Clarinet1  
Clarinet2  
Bassoon1  
Bassoon2  
French Horn1  
French Horn2  
French Horn3  
French Horn4  
Trumpet1  
Trumpet2  
Tromboni1  
Tromboni2  
Trombone basso  
Tympani  
Viola1  
Contrabass  
Violin1  
Violin2  
Cello1

47

Oboe1

Bassoon1

Bassoon2

Viola1

Contrabass

Violin1

Violin2

Cello1

51

Flute1  
Flute2  
Oboe1  
Oboe2  
Clarinet1  
Clarinet2  
Bassoon1  
Bassoon2  
French Horn1  
French Horn2  
French Horn3  
Trumpet1  
Trumpet2  
Tympani  
Viola1  
Contrabass  
Violin1  
Violin2  
Cello1

57

Flute1

Flute2

Oboe1

Oboe2

Clarinet1

Clarinet2

Bassoon1

Bassoon2

French Horn1

French Horn2

French Horn3

French Horn4

Trumpet1

Trumpet2

Tromboni1

Trombone basso

Tympani

Viola1

Contrabass

Violin1

Violin2

Cello1

63

Flute1

Oboe1

Oboe2

Clarinet1

Clarinet2

Bassoon1

Bassoon2

French Horn1

French Horn2

French Horn3

French Horn4

Trumpet1

Tromboni1

Trombone basso

Tympani

Viola1

Contrabass

Violin1

Violin2

Cello1

69

Flute1  
Clarinet1  
Clarinet2  
French Horn3  
French Horn4  
Trumpet1  
Trumpet2  
Trombone basso  
Tympani  
Viola1  
Contrabass  
Violin1  
Violin2  
Cello1

Detailed description of the musical score: The score is for measures 69 through 74. The key signature has one sharp (F#). The Flute1 part is mostly silent. Clarinet1 and Clarinet2 play a melodic line starting in measure 69. French Horn3 and French Horn4 have rests until measure 74, where they play a chord. Trumpet1 and Trumpet2 also have rests until measure 74, where they play a chord. Trombone basso plays a bass line with rests in measures 69-73 and a chord in measure 74. Tympani has a rhythmic pattern with a sixteenth-note roll in measure 74. Viola1 plays a sixteenth-note accompaniment. Contrabass plays a bass line with rests in measures 69-73 and a chord in measure 74. Violin1 and Violin2 play rhythmic accompaniment. Cello1 plays a bass line with rests in measures 69-73 and a chord in measure 74.

75

Clarinet1  
Clarinet2  
Bassoon1  
French Horn3  
French Horn4  
Trumpet1  
Trumpet2  
Trombone basso  
Tympani  
Viola1  
Contrabass  
Violin1  
Violin2  
Cello1

83

Flute1  
Clarinet1  
Bassoon1  
Viola1  
Contrabass  
Violin1  
Violin2  
Cello1

90

Flute1

Oboe1

Clarinet1

Bassoon1

French Horn1

French Horn3

Viola1

Contrabass

Violin1

Violin2

Cello1

97

Flute1

Flute2

Oboe1

Oboe2

Clarinet1

French Horn3

Viola1

Violin1

Violin2

Cello1

105

Flute1  
Flute2  
Oboe1  
Oboe2  
Viola1  
Contrabass  
Violin1  
Violin2  
Cello1

112

Flute1  
Flute2  
Oboe1  
Clarinet1  
Clarinet2  
Bassoon1  
Bassoon2  
Viola1  
Contrabass  
Violin1  
Violin2  
Cello1

119 19

Flute1  
Flute2  
Oboe1  
Oboe2  
Clarinet1  
Clarinet2  
Bassoon1  
Bassoon2  
French Horn1  
French Horn3  
French Horn4  
Tympani  
Viola1  
Contrabass  
Violin1  
Violin2  
Cello1

123

Flute1

Flute2

Oboe1

Oboe2

Clarinet1

Clarinet2

Bassoon1

Bassoon2

French Horn1

French Horn3

French Horn4

Tympani

Viola1

Contrabass

Violin1

Violin2

Cello1

127

Flute1  
Flute2  
Clarinet1  
Clarinet2  
Bassoon1  
Bassoon2  
Viola1  
Contrabass  
Violin1  
Violin2  
Cello1

134

Flute1  
Flute2  
Clarinet1  
Clarinet2  
Bassoon1  
Bassoon2  
Viola1  
Contrabass  
Violin1  
Violin2  
Cello1

141

Flute1  
Flute2  
Clarinet1  
Clarinet2  
Bassoon1  
Bassoon2  
Viola1  
Contrabass  
Violin1  
Violin2  
Cello1

153

6

Flute1  
Clarinet1  
Clarinet2  
Bassoon1  
Bassoon2  
Viola1  
Contrabass  
Violin1  
Violin2  
Cello1

163

Clarinet1

Clarinet2

Bassoon1

Bassoon2

Viola1

Contrabass

Violin1

Violin2

Cello1

170 ♩ = 136,000153

Flute1  
Flute2  
Oboe1  
Oboe2  
Clarinet1  
Clarinet2  
Bassoon1  
Bassoon2  
French Horn1  
French Horn2  
Trumpet1  
Tromboni1  
Tromboni2  
Trombone basso  
Tympani  
Viola1  
Contrabass  
Violin1  
Violin2  
Cello1

♩ = 136,000153

6 6 6 6

- Flute 1: Starts at measure 173 with a melodic line.
- Flute 2: Remains silent throughout the measures.
- Oboe 1: Plays a melodic line starting in measure 173.
- Oboe 2: Enters in measure 174 with a melodic line.
- Clarinet 1 and 2: Play sustained notes in measures 173 and 174, then move to a new melodic line in measure 175.
- Bassoon 1 and 2: Similar to the clarinets, they play sustained notes in the first two measures before moving to a new line.
- French Horn 1 and 2: Play sustained notes in measures 173 and 174, then move to a new line.
- French Horn 3: Plays a melodic line throughout.
- Trumpet 1 and 2: Trumpet 1 plays a sustained note in measures 173 and 174, then moves to a new line. Trumpet 2 enters in measure 175.
- Trombone 1, 2, and Bass: Play melodic lines throughout the measures.
- Tympani: Features a prominent sixteenth-note pattern in measures 173 and 174, marked with a '6' (sexta), and then plays a simpler melodic line in measures 175 and 176.
- Viola 1: Plays a rhythmic accompaniment of eighth notes.
- Contrabass: Plays a rhythmic accompaniment of eighth notes.
- Violin 1 and 2: Play a rhythmic accompaniment of eighth notes.
- Cello 1: Plays a melodic line.

177

Flute1  
Oboe1  
Oboe2  
Clarinet1  
Clarinet2  
Bassoon1  
Bassoon2  
French Horn1  
French Horn2  
French Horn3  
French Horn4  
Trumpet1  
Tromboni1  
Tromboni2  
Trombone basso  
Tympani  
Viola1  
Contrabass  
Violin1  
Violin2  
Cello1

3

3

3

184

Clarinet1  
Clarinet2  
French Horn1  
French Horn3  
Trumpet1  
Viola1  
Contrabass  
Violin1  
Violin2  
Cello1

190

Flute1  
Oboe1  
Oboe2  
Bassoon1  
French Horn1  
Trumpet1 in C  
Viola1  
Contrabass  
Violin1  
Violin2  
Cello1

198

Flute1  
Oboe1  
Oboe2  
Bassoon1  
Bassoon2  
Trumpet1  
Trumpet1 in C  
Viola1  
Violin1  
Violin2  
Cello1

204

Flute1  
Oboe1  
Clarinet1  
Bassoon1  
Bassoon2  
Trumpet1  
Trumpet1 in C  
Viola1  
Contrabass  
Violin1  
Violin2  
Cello1

210

Flute1  
Flute2  
Clarinet1  
Bassoon1  
French Horn1  
French Horn2  
French Horn3  
Trumpet1  
Trumpet1 in C  
Tromboni1  
Viola1  
Contrabass  
Violin1  
Violin2  
Cello1

216

Flute1

Flute2

Oboe1

Oboe2

Clarinet1

Bassoon1

French Horn1

French Horn2

French Horn3

Trumpet1 in C

Trombon1

Viola1

Contrabass

Violin1

Violin2

Cello1

222

Flute1  
Flute2  
Oboe1  
Oboe2  
Clarinet1  
Bassoon1  
French Horn1  
French Horn2  
French Horn3  
Trumpet1 in C  
Tromboni1  
Tromboni2  
Trombone basso  
Viola1  
Contrabass  
Violin1  
Violin2  
Cello1

228

Flute1  
Flute2  
Oboe1  
Oboe2  
Clarinet1  
Bassoon1  
Bassoon2  
French Horn1  
French Horn2  
French Horn3  
Trumpet1 in C  
Tromboni1  
Tromboni2  
Trombone basso  
Viola1  
Contrabass  
Violin1  
Violin2  
Cello1

234

Flute1

Flute2

Oboe1

Oboe2

Clarinet1

Bassoon1

Bassoon2

French Horn1

French Horn2

French Horn3

Trumpet1 in C

Tromboni1

Tromboni2

Trombone basso

Viola1

Contrabass

Violin1

Violin2

Cello1

240

Flute1  
Flute2  
Oboe1  
Oboe2  
Clarinet1  
Bassoon1  
Bassoon2  
French Horn1  
French Horn2  
French Horn3  
Trumpet1 in C  
Tromboni1  
Tromboni2  
Trombone basso  
Tympani  
Viola  
Contrabass  
Violin1  
Violin2  
Cello1

243

Flute1

Flute2

Oboe1

Oboe2

Clarinet1

Bassoon1

Bassoon2

French Horn1

French Horn2

French Horn3

Trumpet1 in C

Tromboni1

Tromboni2

Trombone basso

Tympani

Viola1

Contrabass

Violin1

Violin2

Cello1

6 6 6 6

247

Flute1  
Flute2  
Oboe1  
Oboe2  
Clarinet1  
Bassoon1  
Bassoon2  
French Horn1  
French Horn2  
French Horn3  
Trumpet1 in C  
Tromboni1  
Tromboni2  
Trombone basso  
Tympani  
Viola1  
Contrabass  
Violin1  
Violin2  
Cello1

253

Flute1  
Flute2  
Oboe1  
Oboe2  
Clarinet1  
Bassoon1  
Bassoon2  
French Horn1  
French Horn2  
French Horn3  
French Horn4  
Trumpet1 in C  
Tromboni1  
Tromboni2  
Trombone basso  
Viola1  
Contrabass  
Violin1  
Violin2  
Cello1

262

Flute1  
Oboe1  
French Horn3  
French Horn4  
Tromboni1  
Tromboni2  
Trombone basso  
Viola1  
Contrabass  
Violin1  
Violin2  
Cello1

269

Flute1  
Clarinet1  
French Horn1  
French Horn3  
Viola1  
Contrabass  
Violin1  
Violin2  
Cello1

274

Clarinet1

Clarinet2

Bassoon1

Bassoon2

French Horn3

Tympani

Viola1

Contrabass

Violin1

Violin2

Cello1

280

Flute1  
Flute2  
Oboe1  
Oboe2  
Clarinet1  
Clarinet2  
Bassoon1  
Bassoon2  
Tympani  
Viola1  
Contrabass  
Violin1  
Violin2  
Cello1

286

Flute1  
Flute2  
Oboe1  
Oboe2  
Clarinet1  
Bassoon1  
Bassoon2  
French Horn1  
French Horn2  
French Horn3  
Trumpet1  
Tromboni1  
Tromboni2  
Trombone basso  
Tympani  
Viola1  
Contrabass  
Violin1  
Violin2  
Cello1

294

Oboe1  
Clarinet1  
Bassoon1  
Bassoon2  
French Horn1  
French Horn2  
French Horn3  
Trumpet1  
Trumpet2  
Tromboni1  
Tromboni2  
Trombone basso  
Viola1  
Contrabass  
Violin1  
Violin2  
Cello1

304

Flute1  
Viola1  
Contrabass  
Violin1  
Violin2  
Cello1

314 43

Flute1  
Flute2  
Clarinet1  
Bassoon1  
French Horn1  
French Horn2  
Viola1  
Contrabass  
Violin1  
Violin2  
Cello1

321

Flute1  
Clarinet1  
Bassoon1  
French Horn2  
Viola1  
Contrabass  
Violin1  
Violin2  
Cello1

328

Flute1  
Oboe1  
Oboe2  
Clarinet1  
Bassoon1  
French Horn1  
French Horn2  
Viola1  
Contrabass  
Violin1  
Violin2  
Cello1

334

Oboe1  
Clarinet1  
Clarinet2  
Bassoon1  
Bassoon2  
Viola1  
Contrabass  
Violin1  
Violin2  
Cello1

340

Flute1  
Flute2  
Oboe1  
Clarinet1  
Clarinet2  
Bassoon1  
Bassoon2  
French Horn1  
French Horn2  
French Horn3  
French Horn4  
Tromboni1  
Tromboni2  
Trombone basso  
Viola1  
Contrabass  
Violin1  
Violin2  
Cello1

346

Flute1  
Flute2  
Oboe1  
Oboe2  
Clarinet1  
Clarinet2  
Bassoon1  
Bassoon2  
Viola1  
Contrabass  
Violin1  
Violin2  
Cello1

352

Flute1  
Flute2  
Oboe1  
Oboe2  
Bassoon1  
Bassoon2  
Viola1  
Contrabass  
Violin1  
Violin2  
Cello1

6 6 6 6

3 3 3 3

358

Flute1  
Flute2  
Oboe1  
Oboe2  
Bassoon1  
Bassoon2  
Viola1  
Contrabass  
Violin1  
Violin2  
Cello1

3 3 3 3 3 3

365

Flute1  
Oboe1  
Viola1  
Contrabass  
Violin1  
Violin2  
Cello1

368

6

377

Flute1  
Oboe1  
Oboe2  
Clarinet1  
Clarinet2  
Bassoon1  
Bassoon2  
Viola1  
Contrabass  
Violin1  
Violin2  
Cello1

6

6

386

Clarinet1

Clarinet2

Bassoon1

Bassoon2

Viola1

Contrabass

Violin1

Violin2

Cello1

♩ = 109,999908

391

Flute1  
Flute2  
Oboe1  
Oboe2  
Clarinet1  
Clarinet2  
Bassoon1  
Bassoon2  
French Horn1  
Viola1  
Contrabass  
Violin1  
Violin2  
Viola2  
Cello1

6 6

♩ = 109,999908

♩ = 136,000153 51

396

Flute1

Flute2

Oboe1

Oboe2

Clarinet1

Clarinet2

Bassoon1

Bassoon2

French Horn1

French Horn2

Trumpet1

Trumpet1 in C

Tromboni1

Tromboni2

Trombone basso

♩ = 136,000153

Tympani

Viola1

Contrabass

Violin1

Violin2

Viola2

Cello1

406

Flute1

Flute2

Oboe1

Oboe2

Clarinet1

Clarinet2

Bassoon1

Bassoon2

French Horn2

Trumpet1 in C

Tromboni1

Tromboni2

Trombone basso

Tympani

Viola1

Contrabass

Violin1

Violin2

Viola2

Cello1

410

Flute1

Flute2

Oboe1

Oboe2

Clarinet1

Clarinet2

Bassoon1

Bassoon2

French Horn1

French Horn2

Trumpet1 in C

Tromboni1

Tromboni2

Trombone basso

Tympani

Viola1

Contrabass

Violin1

Violin2

Viola2

Cello1

413

Flute1  
Flute2  
Oboe1  
Oboe2  
Clarinet1  
Clarinet2  
Bassoon1  
Bassoon2  
French Horn2  
Trumpet1 in C  
Tromboni1  
Tromboni2  
Trombone basso  
Tympani  
Viola1  
Contrabass  
Violin1  
Violin2  
Viola2  
Cello1

416

Flute1  
Flute2  
Oboe1  
Oboe2  
Clarinet1  
Clarinet2  
Bassoon1  
Bassoon2  
French Horn2  
Trumpet1 in C  
Tromboni1  
Tromboni2  
Trombone basso  
Tympani  
Viola1  
Contrabass  
Violin1  
Violin2  
Viola2  
Cello1

Detailed description of the musical score: The score is for measures 416, 417, and 418. The key signature has one sharp (F#). The woodwinds (Flute 1 & 2, Oboe 1 & 2, Clarinet 1 & 2, Bassoon 1 & 2) are mostly silent, with some notes in measure 418. The French Horn 2, Trombone 1, 2, and Basson play sustained notes. The Trumpet 1 in C has a melodic line with a slur. The Trombone Basson has a low, sustained note. The Tympani part features a rhythmic pattern of sixteenth notes with a '6' (sixteenth) marking. The Viola 1 and Contrabass play a sixteenth-note accompaniment. The Violin 1 and 2 have melodic lines with slurs. The Viola 2 and Cello 1 play sustained notes.

419

Flute1  
Oboe1  
Clarinet1  
Bassoon1  
Bassoon2  
French Horn2  
Trumpet1 in C  
Tromboni1  
Tromboni2  
Trombone basso  
Tympani  
Viola1  
Contrabass  
Violin1  
Violin2  
Viola2  
Cello1

Detailed description of the musical score: The score is for measures 419-423. The key signature has one sharp (F#). The Flute1 part has a whole rest in measure 419 and a quarter note in measures 420-423. The Oboe1 part has a whole rest in measure 419 and a melodic line of eighth notes in measures 420-423. The Clarinet1, Bassoon1, and Bassoon2 parts have whole rests in measure 419 and quarter notes in measures 420-423. The French Horn2, Trumpet1 in C, Tromboni1, Tromboni2, and Trombone basso parts have whole rests in measure 419 and quarter notes in measures 420-423. The Tympani part has a complex rhythmic pattern in measure 419, including sixteenth-note runs and a triplet, followed by quarter notes in measures 420-423. The Viola1 part has a continuous eighth-note pattern. The Contrabass part has a whole rest in measure 419 and a melodic line of eighth notes in measures 420-423. The Violin1 and Violin2 parts have a melodic line of eighth notes. The Viola2 part has a whole rest in measure 419 and a melodic line of eighth notes in measures 420-423. The Cello1 part has a whole rest in measure 419 and a melodic line of eighth notes in measures 420-423.

424

Flute1  
Flute2  
Oboe1  
Oboe2  
Clarinet1  
Clarinet2  
Bassoon1  
Bassoon2  
French Horn2  
Trumpet1 in C  
Tromboni1  
Tromboni2  
Trombone basso  
Tympani  
Viola1  
Contrabass  
Violin1  
Violin2  
Viola2  
Cello1

430

Flute1  
Flute2  
Oboe1  
Oboe2  
Clarinet1  
Clarinet2  
Bassoon1  
Bassoon2  
French Horn2  
Trumpet1 in C  
Tromboni1  
Tromboni2  
Trombone basso  
Tympani  
Viola1  
Contrabass  
Violin1  
Violin2  
Viola2  
Cello1

439

Flute1  
Flute2  
Oboe1  
Oboe2  
Clarinet1  
Clarinet2  
Bassoon1  
Bassoon2  
French Horn2  
Trumpet1 in C  
Tromboni  
Tympani  
Viola1  
Contrabass  
Violin1  
Violin2  
Viola2  
Cello1

442

Flute1  
Flute2  
Oboe1  
Oboe2  
Clarinet1  
Clarinet2  
Bassoon1  
Bassoon2  
French Horn2  
Trumpet1 in C  
Tromboni1  
Tympani  
Viola1  
Contrabass  
Violin1  
Violin2  
Viola2  
Cello1

444

Flute1

Flute2

Oboe1

Oboe2

Clarinet1

Clarinet2

Bassoon1

Bassoon2

French Horn2

Trumpet1 in C

Tromboni1

Tromboni2

Trombone basso

Tympani

Viola1

Contrabass

Violin1

Violin2

Viola2

Cello1

$\text{♩} = 136, 96, 110, 117, 120, 123, 126, 129, 132, 135, 138, 141, 144, 147, 150, 153, 156, 159, 162, 165, 168, 171, 174, 177, 180, 183, 186, 189, 192, 195, 198, 201, 204, 207, 210, 213, 216, 219, 222, 225, 228, 231, 234, 237, 240, 243, 246, 249, 252, 255, 258, 261, 264, 267, 270, 273, 276, 279, 282, 285, 288, 291, 294, 297, 300, 303, 306, 309, 312, 315, 318, 321, 324, 327, 330, 333, 336, 339, 342, 345, 348, 351, 354, 357, 360, 363, 366, 369, 372, 375, 378, 381, 384, 387, 390, 393, 396, 399, 402, 405, 408, 411, 414, 417, 420, 000000$

Dvorak, Antonin - Symphony No. 9.

Flute 1

V.S.

Flute1

127

134

141

152

170

178

203

215

227

239

248

255

270

288

314

319

324

328

Flute1

341

346

352

358

370

♩ = 109,99908

378

♩ = 109,99908      ♩ = 136,000153

402

412

424

432

Flute 1 5

440

442

444

# Dvorak, Antonin - Symphony No. 9.

## Flute2

♩ = 25,000000    ♩ = 25,000000    ♩ = 34,999992

3                          4

13                          2                          6                          3                          6                          3

19                          2                          11                          3

37                          14

59                          2                          23

91                          ♩ = 109,999908                          9

110                          ♩ = 136,000153                          5

125

132

139                          ♩ = 135,999999                          11                          ♩ = 136,000153                          11

2

Flute2

149 = 109,999908

18

175

38

3

223

4

236

3

4

250

4

26

285

20

312 = 109,999908

8

8

9

341

3

347

3

3

354

3

3

Dvorak, Antonin - Symphony No. 9.

Oboe1

91 ♩ = 109,999908

98

109 ~~109,999908~~ 109,999908

125

149 ♩ = 109,999908

175

200

208

224

236

244

252

261

16

285

295

9

312

109,999908

16

6

340

346

3

353

3

360

Oboe1

370  $\text{♩} = 109,999908$   
 8

384  $\text{♩} = 109,999908$   $\text{♩} = 136,000153$   
 8

402

413

423

431

440

443  $\text{♩} = 113,000000$   $\text{♩} = 109,999908$   
 6 6

171 19

197 19

222 3

234 4 4

250

257 27 20

308 168 163/53

16

333 13

351

359 136/53

# Dvorak, Antonin - Symphony No. 9.

## Clarinet1

♩ = 25,000000      ♩ = 25,000000      ♩ = 25,000000      ♩ = 25,000000

2      4

13      ♩ = 34,999992

22      ♩ = 130,000137

32      7

47      6

63

73

82      ♩ = 130,000137      ♩ = 130,000137      ♩ = 130,000137      ♩ = 130,000137

93

99      ♩ = 130,000137      ♩ = 130,000137      ♩ = 130,000137      ♩ = 130,000137

7      2

112

123

131

138

149 ♩ = 109,999908

8

164

172

186

209

224

237

246

255

273

288

312

♩ = 109,999908

325

333

341

347

Clarinet1

384

391

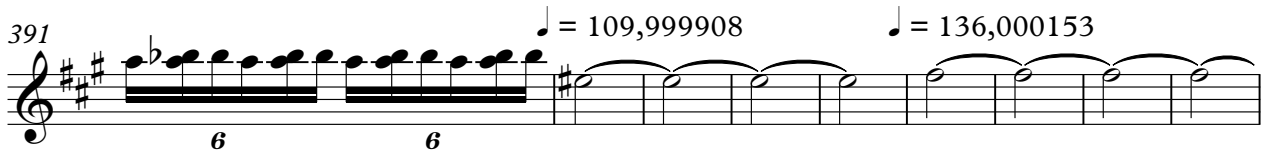

400

411

423

432

440

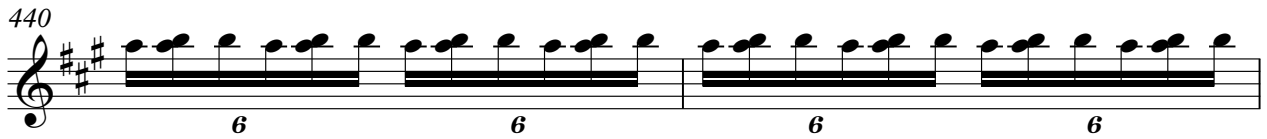

442

444

Dvorak, Antonin - Symphony No. 9.

Clarinet2

♩ = 25,000000    ♩ = 25,000000    ♩ = 25,000000

3 4

13    ♩ = 34,999992

2 3

22    ♩ = 130,000137

3

30

11

47

6

63

72

10

91    ♩ = 109,999908

16 5

115

Clarinet2

121

129

136

146

162

170

185

276

281

331

342 19

366 14

388 ♩ = 109,999908

395 ♩ = 136,000153

406

418 5

430

439

443 ♩ = 136,000153

Dvorak, Antonin - Symphony No. 9.

Bassoon1

♩ = 25,000000      ♩ = 25,000000      ♩ = 25,000000      ♩ = 34,999992

2      3      5

15

22      3

32      2

42

51

59      11

77

86      153

92      15      2

112

123

137

149

164

171

198

208

219

229

240

248

257

18

282

6

297

9

8

320

326

53

334

2

342

7

354

7

4

Bassoon1

370 ♩ = 109,999908

8

385

390

♩ = 109,999908

394

♩ = 136,000153

406

418

428

437

444

♩ = 136,000153

Dvorak, Antonin - Symphony No. 9.

Bassoon2

♩ = 25,000000      ♩ = 25,000000      ♩ = 25,000000      ♩ = 34,999992

2 4 5

17

3

24 ♩ = 130,000137

3 2

35

44

52

61

20

89

16 5

116

4

129

140

157

166

174

204

235

249

258

282

Bassoon2

297

330

342

355

370 ♩ = 109,999908

385

391

401

410

420

429

438

444

Dvorak, Antonin - Symphony No. 9.

French Horn1

♩ = 25,000000    ♩ = 25,000000    ♩ = 25,000000    ♩ = 34,999992

3    4

13    2    2

23    12

44    6

58    20

86    16

110    11    18

146    18

173    4

185    4    19

213

224

236

252

261

294

312 = 109,999908

343

370 = 109,999908

396 = 136,000153

Dvorak, Antonin - Symphony No. 9.

French Horn2

French Horn2

241 **4**

254 **30**

290 **2** **9**

308 **8**

326 **10**

345 **20** **22**

392 ♩ = 109,999908 ♩ = 136,000153 **4** **2** **4**

409

421 **3**

432

French Horn2

3

441

~~11 1 6 9 11 10 11 12 13 14 15 16 17 18 19 20 21 22 23 24 25 26 27 28 29 30 31 32 33 34 35 36 37 38 39 40 41 42 43 44 45 46 47 48 49 50 51 52 53 54 55 56 57 58 59 60~~

Dvorak, Antonin - Symphony No. 9.

French Horn3

2

French Horn3

149 = 109,999908

18 3

176

2

186

27 3

223

3

235

4 4

251

259

6 7

277

11

296

12 17

332 = 136,000153

10 20

Dvorak, Antonin - Symphony No. 9.

French Horn4

French Horn 4 score for Dvorak's Symphony No. 9. The score is in 2/4 time and G major. It consists of ten systems of music, each with a measure number and a duration in seconds. The durations are: 3, 4, 5, 9, 15, 14, 4, 7, 10, 16, 11, 17, 18, 8, 79, 43, 17, 10, 20, 22, 4. The score includes various musical notations such as rests, notes, and slurs. Some measures contain dense, illegible markings that appear to be artifacts from a scanning or OCR process.

2

French Horn4

396 ♩ = 136,000153

~~396 ♩ = 136,000153~~

**49**

Dvorak, Antonin - Symphony No. 9.

Trumpet 1

♩ = 25,000000    ♩ = 25,000000    ♩ = 25,000000    ♩ = 34,999992

3    4    5    3

19    15

39    6

54

64    7    10

88    16    32

142    18

169    2

180    3    3    15

203    4    75

Trumpet1

288

299

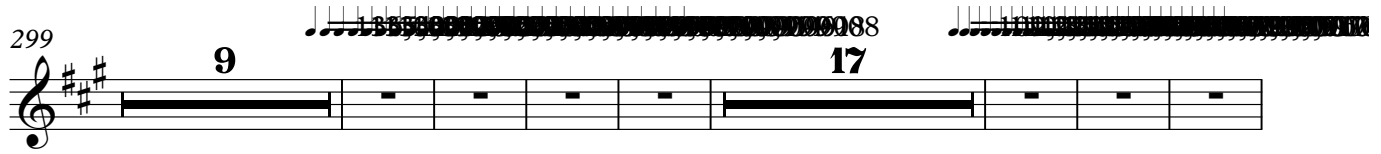

332

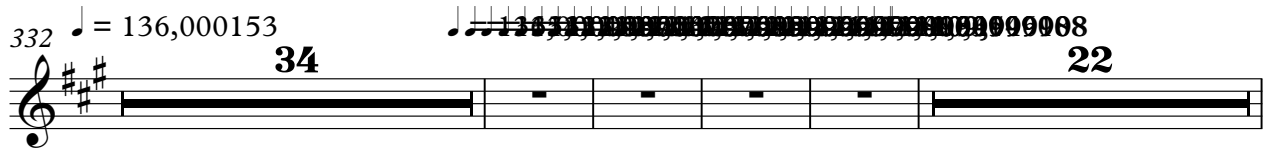

392

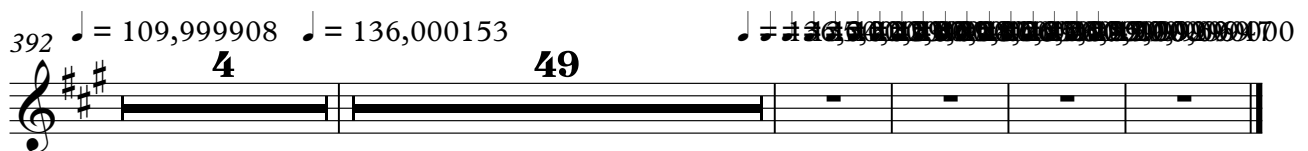

Dvorak, Antonin - Symphony No. 9.

Trumpet2

Dvorak, Antonin - Symphony No. 9.

Trumpet1 in C

♪ = 25,000000    ♪ = 25,000000    ♪ = 25,000000    ♪ = 34,999992

**3**                      **4**                      **5**                      **9**

24    ♪ = 130,000137                      ♪ = 113,999998                      ♪ = 113,999998

**62**                                              **16**

108                      ♪ = 113,999998                      ♪ = 113,999998

**32**

149    ♪ = 109,999908                      ♪ = 109,999908

**18**                                              **26**

198

207

**2**

**3**

218

**3**

226

**4**

Trumpet1 in C

233

242

250

258

331

392

$\text{♩} = 109,999908$   $\text{♩} = 136,000153$

404

415

425

434

Trumpet1 in C

3

442

Dvorak, Antonin - Symphony No. 9.

Tromboni I

♪ = 25,000000    ♪ = 25,000000    ♪ = 25,000000    ♪ = 34,999992

**3**    **4**    **5**    **4**

20    ♪ = 130,000137    **15**

41    **12**

60    ♪ = 148,999992    **20**

87    ♪ = 136,000153    **16**    ♪ = 136,000153

110    **32**    ♪ = 136,000153    ♪ = 136,000153

149    ♪ = 109,999908    **18**    ♪ = 109,999908

176    **35**

218    **3**

225    **4**

233

243

252

262

292

310

344

392 = 109,999908 ♩ = 136,000153

405

417

427

436

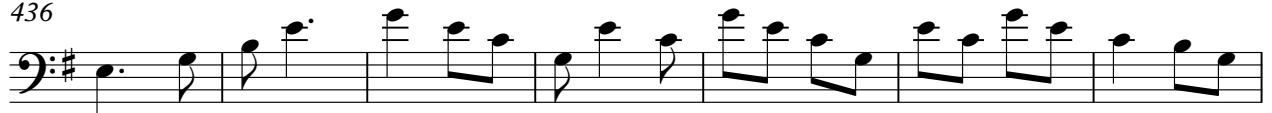

443

Tromboni2

Dvorak, Antonin - Symphony No. 9.

♩ = 25,000000    ♩ = 25,000000    ♩ = 25,000000    ♩ = 34,999992

**3**                      **4**                      **5**                      **4**

20

♩ = 130,000137

**15**

41

**13**

62

**24**                      **16**

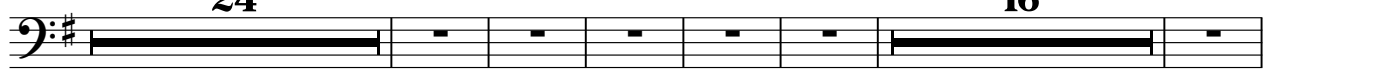

108

**32**

149

♩ = 109,999908

**18**

176

**47**

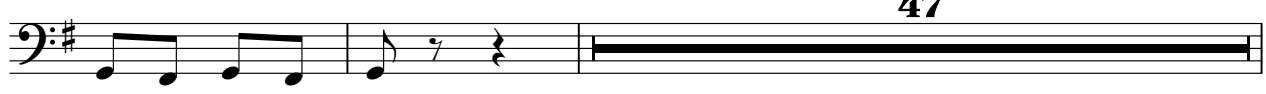

225

**8**

237

4

250

258

22

289

299

9

17

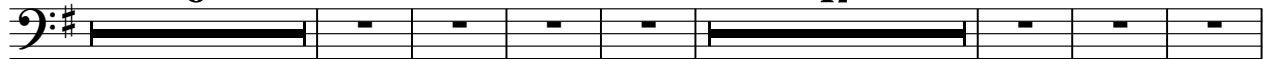

332

♩ = 136,000153

10

20

369

22

4

6

♩ = 109,999908    ♩ = 136,000153

406

418

427

Tromboni2

3

435

Dvorak, Antonin - Symphony No. 9.

Trombone basso

♩ = 25,000000      ♩ = 25,000000      ♩ = 25,000000      ♩ = 34,999992

**3**      **4**      **5**      **6**

21      ♩ = 130,000137

**15**

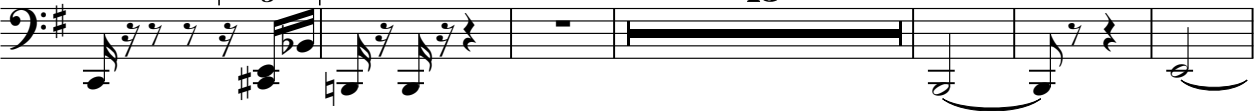

42

**12**

61

70

**10**

89

**16**      **32**

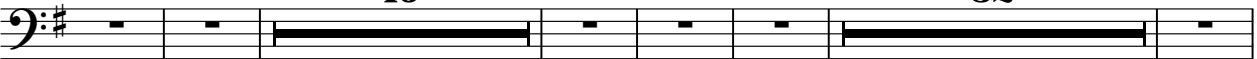

143

**18**

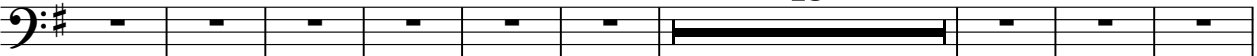

170      ♩ = 136,000153

178

**47**

229

**8**      **3**

245

253

263

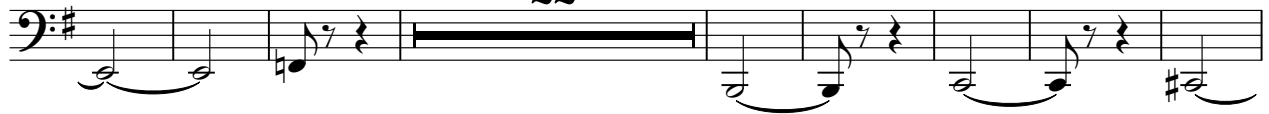

293

311

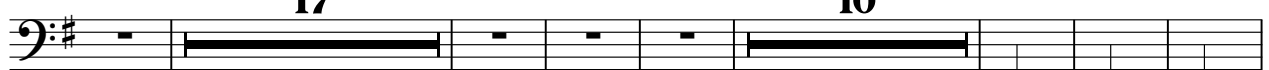

345

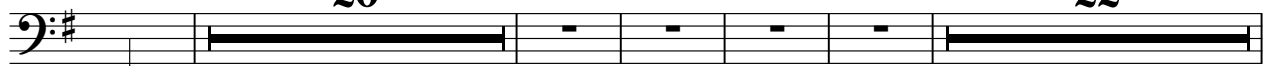

392 = 109,999908 ♩ = 136,000153

406

418

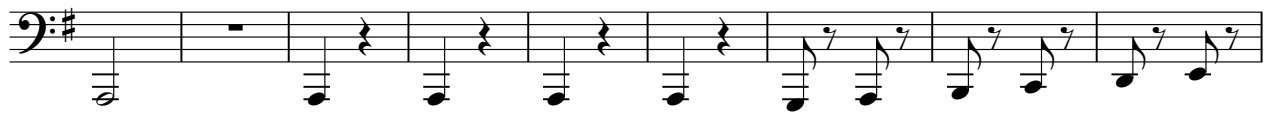

427

Trombone basso

3

435

Dvorak, Antonin - Symphony No. 9.

Tympani

♩ = 25,000000    ♩ = 25,000000    ♩ = 25,000000    ♩ = 34,999992

3 4 3 3 3 3

13 2 6 3 3 3

23 15 6 6

41 6 6

45 6

57 6 6 6 6

59 6 6 6 6

61 6 6 6 6

63

72 6 6 10

Tympani

86

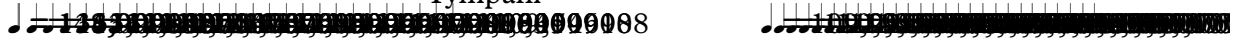

16

110 ♩ = 136,000153

11

6

6

122

6

6

6

6

124

6

6

16

144

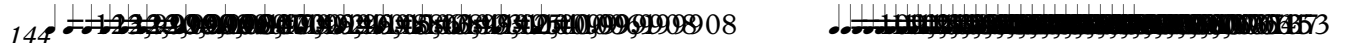

18

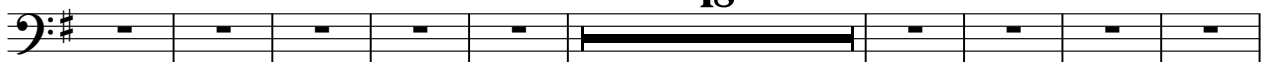

171

6

6

6

6

173

6

6

6

6

175

63

241

6

6

6

6

243

6

6

6

6

Tympani

245

27

278

7 6 6

290

18 17

331

34 22

392

4 6 6 6 6

$\text{♩} = 109,999908$   $\text{♩} = 136,000153$

398

6 6 6 6

400

6 6 6 6

402

6 6

403

6 6 3

Tympani

408

6 6 6 6

410

6 6 6 6

412

6 6 6 6

414

6 6 6 6

416

6 6 6 6

418

6 6 6 6

421

430

436

6 6 6 6

438

6 6 6 6

440

442

444

1 3 5 6 7 8 9 10 11 12 13 14 15 16 17 18 19 20 21 22 23 24 25 26 27 28 29 30 31 32 33 34 35 36 37 38 39 40 41 42 43 44 45 46 47 48 49 50 51 52 53 54 55 56 57 58 59 60 61 62 63 64 65 66 67 68 69 70 71 72 73 74 75 76 77 78 79 80 81 82 83 84 85 86 87 88 89 90 91 92 93 94 95 96 97 98 99 100

Dvorak, Antonin - Symphony No. 9.

Viola1

♩ = 25,000,000      ♩ = 25,000,000      ♩ = 25,000,000      ♩ = 34,999,992

4

10

15

18

21

25

28

30

32

34

V.S.

Viola1

36 **6** **6** **6** **6**

38 **6** **6**

45

50

54

58

63

67

71

78 = 148,990

Viola I

87

92

105

114

122

127

134

141

151

162

V.S.

170 = 136,000153

225

229

233

237

241

245

249

253

265

269

273

276

280

284

290

303

313

324

Viola1

V.S.

401

407

412

416

420

424

430

435

439

443

1 2 3 4 5 6 7 8 9 10 11 12 13 14 15 16 17 18 19 20 21 22 23 24 25 26 27 28 29 30 31 32 33 34 35 36 37 38 39 40 41 42 43 44 45 46 47 48 49 50 51 52 53 54 55 56 57 58 59 60 61 62 63 64 65 66 67 68 69 70 71 72 73 74 75 76 77 78 79 80 81 82 83 84 85 86 87 88 89 90 91 92 93 94 95 96 97 98 99 100

Dvorak, Antonin - Symphony No. 9.

Contrabass

Contrabass

107

115

122

129

137

143

159

168

176

184

3 3 3 3 3 3

3 3 8

3

7 15

V.S.

Contrabass

Dvorak, Antonin - Symphony No. 9.

Violin1

♩ = 25,000000      ♩ = 25,000000      ♩ = 25,000000      ♩ = 34,999992

3      4

12

17

21

25

27

30

36

39

47

V.S.

2

Violin1

50

54

58

62

69

77

84

92

104

112

119 *Violin 1*

124

129

135

141

151

160

168

173

178

185

190

197

205

212

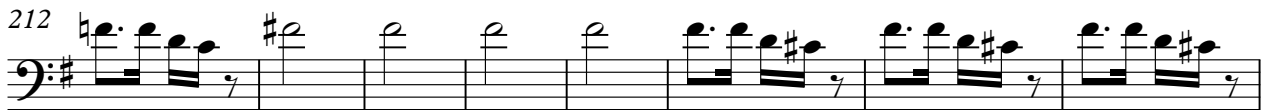

220

228

233

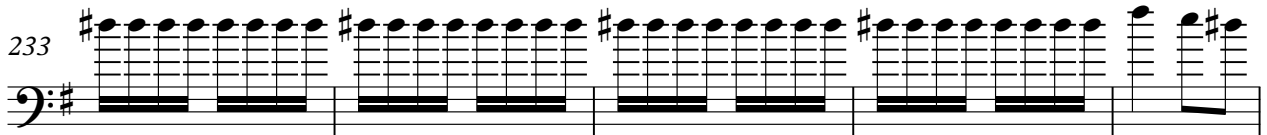

238

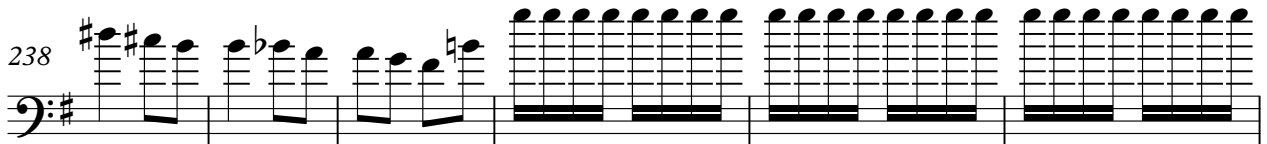

244

Violin1

251

3 3 3 3 3

256

4

266

272

276

282

292

300

311

323

V.S.

6  $\text{♩} = 136,000153$

Violin1

332

339

344

348

354

359

366

377

384

390

6  $\text{♩} = 109,999908$

♩ = 136,000153

Violini I

394

398

402

407

411

420

424

428

434

438

V.S.

8

442

Violin I

1 3 5 7 9 11 12 13 14 15 16 17 18 19 20 21 22 23 24 25 26 27 28 29 30 31 32 33 34 35 36 37 38 39 40 41 42 43 44 45 46 47 48 49 50 51 52 53 54 55 56 57 58 59 60 61 62 63 64 65 66 67 68 69 70 71 72 73 74 75 76 77 78 79 80 81 82 83 84 85 86 87 88 89 90 91 92 93 94 95 96 97 98 99 100

Dvorak, Antonin - Symphony No. 9.

Violin2

♩ = 25,000000      ♩ = 25,000000      ♩ = 25,000000      ♩ = 34,999992

3 4 12 18 21 24 26 28 3

35

44

51

56

60

65

70

77

86

92

97

103

109

114

120

125

131

137

145

157

V.S.

Violin2

166

172

176

183

188

192

201

206

212

217

223

228

233

238

244

251

256

Violin2

337

342

346

351

357

363

~~135,000153~~

373

383

6

6

390

$\text{♩} = 109,999908$

394

$\text{♩} = 136,000153$

Dvorak, Antonin - Symphony No. 9.

Viola2

♩ = 25,000000      ♩ = 25,000000      ♩ = 25,000000      ♩ = 34,999992

2      4      5      9

24 ♩ = 130,000137

62      16

108

32

149 ♩ = 109,999908

18      138

310

17      34

367 ♩ = 109,999908      ♩ = 109,999908

22

394 ♩ = 136,000153

399

405

411

V.S.

416

425

431

436

441

444

Dvorak, Antonin - Symphony No. 9.

Cello1

♩ = 25,000000

♩ = 25,000000 = 25,000000 = 25,000000 = 25,000000

10 ♩ = 34,999992

16

21 ♩ = 130,000137

29

35

43

54

63

73

V.S.

Cello1

84

100

109

119

125

133

144

156

166

174

182 *Cello* 3

195

205

213

222 4

233

239

246

252 7

353 Cello1

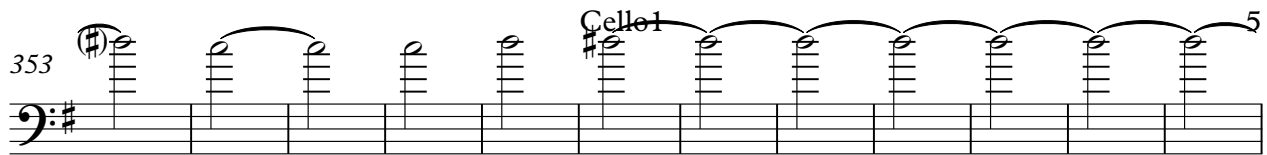

365

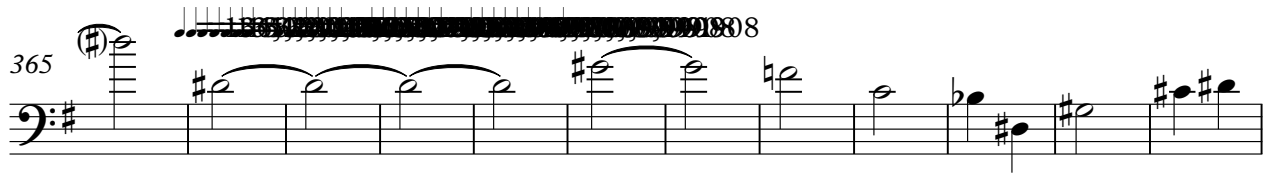

377

387 = 109,999908

395 = 136,000153

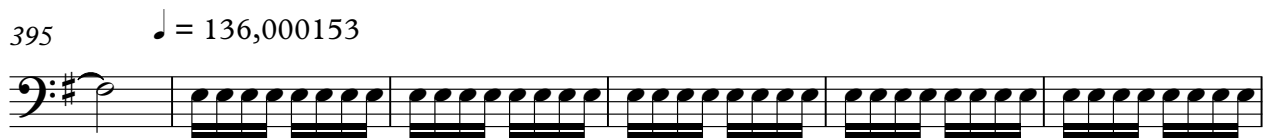

401

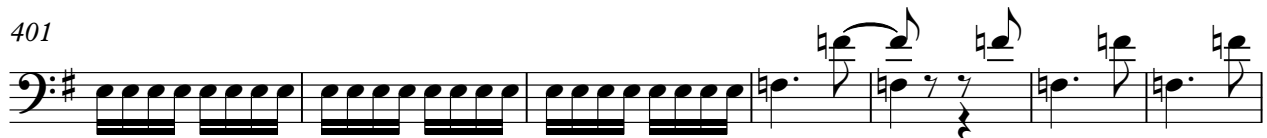

408

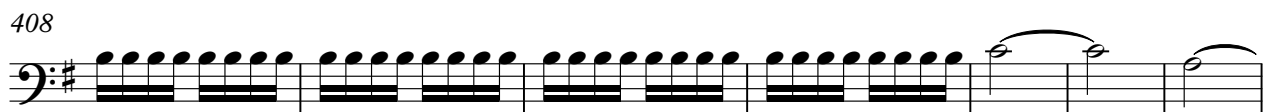

415

422

428

V.S.

