

Janacek, Leos - Mladi (Youth) - Wind Sextet

0.0"
1.1,00

♩ = 108,000000

Solo

Solo

Solo

Solo

Solo

Solo

6

Solo

Solo

Solo

Solo

Solo

Solo

11

Solo

Solo

Solo

Solo

Solo

15

Solo

Solo

Solo

Solo

Solo

19 3

Solo

Solo

Solo

Solo

Solo

Solo

23 $\text{♩} = 64,000000$ $\text{♩} = 108,000107$

Solo

Solo

Solo

Solo

Solo

Solo

29

Solo

Solo

Solo

Solo

Solo

Solo

35

♩ = 96, 07, 00, 00, 10, 7, 4, 9, 0, 0, 0, 0, 0

Solo

Solo

Solo

Solo

Solo

Solo

49

51

53

Solo

Solo

Solo

Solo

Solo

55 ♩ = 108,000107

Solo

Solo

Solo

Solo

Solo

57

Solo

Solo

Solo

59

61

71 ♩ = 160,000000

Solo

Solo

Solo

Solo

Solo

Solo

This block contains six staves of musical notation for measures 71 through 75. Each staff is labeled 'Solo' on the left. The music is written in 2/4 time with a tempo of 160,000,000. The notation includes various rhythmic values such as eighth and sixteenth notes, rests, and accidentals (sharps and naturals). The bottom staff features a complex rhythmic pattern with many beamed notes.

76

Solo

Solo

Solo

Solo

Solo

Solo

This block contains six staves of musical notation for measures 76 through 80. Each staff is labeled 'Solo' on the left. The notation continues with similar rhythmic and melodic patterns as the previous section, including eighth and sixteenth notes, rests, and accidentals. The bottom staff continues with its complex rhythmic structure.

81

Solo

Solo

Solo

Solo

Solo

Solo

87

Solo

Solo

Solo

Solo

Solo

Solo

93

Solo

Solo

Solo

98

Solo

Solo

Solo

Solo

103

Solo

Solo

Solo

Solo

108

Solo

Solo

Solo

Solo

Solo

113

Solo

Solo

Solo

Solo

Solo

118 15

Solo

Solo

Solo

Solo

Solo

Solo

121 $\text{♩} = 60,000000$

Solo

Solo

Solo

Solo

Solo

Solo

122

Solo

Solo

Solo

Solo

Solo

Solo

123

Solo

Solo

Solo

Solo

Solo

Solo

124

125

126

Solo

Solo

Solo

Solo

Solo

Solo

127

Solo

Solo

Solo

Solo

Solo

Solo

128 $\text{♩} = 36,000015$

Solo

Solo

Solo

Solo

Solo

Solo

131 $\text{♩} = 36,000015$

Solo

Solo

Solo

Solo

Solo

Solo

136 $\text{♩} = 84,000084$

Solo

Solo

Solo

Solo

Solo

Solo

143

Solo

Solo

Solo

Solo

Solo

Solo

147

Solo

Solo

Solo

Solo

Solo

Solo

151

Solo

Solo

Solo

Solo

Solo

Solo

156

Solo

Solo

Solo

Solo

Solo

Solo

162

Solo

Solo

Solo

Solo

Solo

Solo

168 (b)

Solo

Solo

Solo

Solo

Solo

Solo

175

Solo

Solo

Solo

Solo

Solo

Solo

24

181

♩ = 96,000000 ♩ = 98,000000 ♩ = 100,000000 ♩ = 102,000000 ♩ = 104,000000 ♩ = 106,000000 ♩ = 108,000000 ♩ = 110,000000

185

♩ = 112,000061 ♩ = 64,000000 ♩ = 15,000000 ♩ = 36,000015

♩ = 20,000000 ♩ = 192,000000

25

194

Solo

3'29.7"
200.2,83
-- midi file added by midicat --

200

♩ = 120,000000

Solo

Generated by NoteWorthy Composer

3'34.0"
204.3,67
-- midi file added by midicat --

♩ = T20000000

203

Solo

Solo

Solo

Solo

Solo

Solo

Generated by NoteWorthy Composer

206

Solo

Solo

Solo

Solo

Solo

208

Solo

Solo

Solo

Solo

Solo

210

Solo

Solo

Solo

Solo

Solo

Solo

212

Solo

Solo

Solo

Solo

Solo

Solo

213

214

Solo

Solo

Solo

Solo

Solo

Solo

215

218 $\text{M} = 76, 80, 84, 90, 93, 97, 100, 105, 107, 112, 116, 120, 124, 128, 132, 137$

Solo

Solo

Solo

224

Solo

Solo

Solo

Solo

Solo

226

Solo

Solo

Solo

228

Solo

Solo

Solo

Solo

Solo

230

Solo

Solo

Solo

Solo

Solo

232

♩ = 88,00023

Solo

Solo

Solo

Solo

235

♩ = 132,000137

Solo

Solo

Solo

237 ♩ = 132,000137

Solo

Solo

Solo

240 ♩ = 144,000137 ♩ = 132,000137

Solo

Solo

Solo

Solo

Solo

Solo

242

This section of the score covers measures 242 and 243. It consists of six staves, each labeled 'Solo'. The top staff features a melodic line with eighth notes and rests, marked with '3' for triplets. The second staff has a long, sweeping slur over the first two measures. The third and fourth staves show a bass line with a similar slur. The fifth and sixth staves contain a complex rhythmic accompaniment with many sixteenth notes and triplets.

244

This section of the score covers measures 244 and 245. It consists of six staves, each labeled 'Solo'. The top staff has a melodic line with eighth notes and rests, marked with '3' for triplets. The second, third, and fourth staves show a bass line with a similar triplet pattern. The fifth and sixth staves contain a complex rhythmic accompaniment with many sixteenth notes and triplets. At the bottom of the page, there are two guitar diagrams showing fret positions for the notes in the bottom staff.

246

♩ = 88,000023

♩ = 72,000031

Solo

Solo

Solo

Solo

Solo

Solo

Solo

248

Solo

Solo

Solo

Solo

Solo

Solo

Solo

250

♩ = 72, 00003100092

Solo

Solo

Solo

Solo

Solo

252

♩ = 108, 01025000±3104, 01022000±6180, 026260002690

Solo

Solo

Solo

Solo

Solo

Solo

255

Solo

Solo

Solo

Solo

Solo

Solo

This section of the musical score covers measures 255 through 37. It consists of six staves of guitar solo notation. The first four staves are in treble clef, while the fifth and sixth are in bass clef. The music features a variety of rhythmic patterns, including eighth and sixteenth notes, and several triplet markings. The key signature is one flat (B-flat). The notation includes slurs, ties, and dynamic markings such as accents and slurs.

258

Solo

Solo

Solo

Solo

Solo

Solo

This section of the musical score covers measures 258 through 37. It consists of six staves of guitar solo notation. The first four staves are in treble clef, while the fifth and sixth are in bass clef. The music continues with complex rhythmic patterns, including many triplet markings and slurs. The key signature remains one flat (B-flat). The notation includes slurs, ties, and dynamic markings.

261

Solo

Solo

Solo

Solo

Solo

Solo

264

Solo

Solo

Solo

Solo

266

Solo

268

Solo

270

Solo

273

Solo

Solo

Solo

Solo

Solo

275

Solo

Solo

Solo

Solo

Solo

Solo

276

Solo

Solo

Solo

Solo

Solo

Solo

277

Solo

Solo

Solo

Solo

Solo

Solo

♩ = 72,000031

278

Solo

Solo

Solo

Solo

Solo

Solo

♩ = 72,000031,000000,000000,000000,000000 ♩ = 62,000000,000000,000000,000000 ♩ = 50,000000,000000,000000,000000

280

Solo

Solo

Solo

Solo

Solo

Solo

282 $\text{♩} = 180$

Solo

Solo

Solo

Solo

Solo

Solo

286

Solo

Solo

Solo

Solo

290

Solo

Solo

Solo

Solo

293

♩ = 160,000000

Solo

Solo

Solo

Solo

296

Solo

Solo

Solo

Solo

Solo

299

Solo

Solo

Solo

Solo

Solo

302

Solo

Solo

Solo

Solo

Solo

305

Solo

307

Solo

Solo

Solo

Solo

Solo

310

Solo

Solo

Solo

312

Solo

Solo

Solo

Solo

Solo

314 ♩ = 60,000000

Solo

Solo

Solo

Solo

Solo

316

Solo

Solo

Solo

Solo

Solo

Solo

3 3 6 17 16 17 16 3 3 3 3

318

Solo

Solo

Solo

Solo

Solo

Solo

3 3 3 3

7'49.5"
322.2,42
-- midi file added by mic

48

♩ = 40,000000

♩ = 120,000000

320

Solo

Solo

Solo

Solo

Solo

Solo

Generated by NoteW

323

♩ = 100,0000

Solo

7'54.7"
328.1,25
-- midi file added by midicat --

328

Solo

Solo

Solo

Solo

Solo

Solo

Generated by NoteWorthy Composer

331

Solo

Solo

Solo

334 ♩ = 160,000000

Solo

Solo

Solo

Solo

337

Solo

Solo

Solo

50

340

Solo

Solo

Solo

Solo

Solo

Solo

343

Solo

Solo

Solo

Solo

Solo

Solo

346

349

352

Solo

Solo

Solo

Solo

Solo

Solo

355

Solo

Solo

Solo

Solo

Solo

Solo

357

Solo

Solo

Solo

Solo

Solo

359

Solo

Solo

Solo

Solo

Solo

361

Solo

Solo

Solo

Solo

Solo

363

Solo

Solo

Solo

Solo

Solo

365

Solo

367

Solo

369

Solo

Solo

Solo

Solo

Solo

Solo

371

Solo

Solo

Solo

Solo

Solo

Solo

372

Solo

Solo

Solo

Solo

Solo

Solo

373

Solo

Solo

Solo

Solo

Solo

Solo

374

375

376

Solo

Solo

Solo

Solo

Solo

Solo

378

Solo

Solo

Solo

Solo

Solo

Solo

60

380

382

384

Solo

Solo

Solo

Solo

Solo

Solo

386

Solo

Solo

Solo

Solo

Solo

Solo

388

Solo

Solo

Solo

Solo

Solo

390

Solo

Solo

Solo

Solo

Solo

392

394

64

396 $\text{♩} = 100,000000$

400 $\text{♩} = 50,000000$

405 ♩ = 100,000000 ♩ = 50,000000 ♩ = 100,000000

Solo

Solo

Solo

Solo

Solo

Solo

409

Solo

Solo

Solo

Solo

Solo

Solo

414

♩ = 50,000000 ♩ = 100,000000 ♩ = 50,000000

Solo

418

♩ = 100,000000

Solo

423

♩ = 50,000000 ♩ = 100,000000

Solo

428 $\text{♩} = 50,000000$ $\text{♩} = 100,000000$ $\text{♩} = 80,000000$

Solo

Solo

Solo

Solo

Solo

Solo

433 $\text{♩} = 68,000076$ $\text{♩} = 64,0000000000$

Solo

Solo

Solo

Solo

Solo

Solo

68

436

Solo

Solo

Solo

439

$\text{♩} = 160,000000$

Solo

Solo

Solo

Solo

442

Solo

Solo

Solo

445

Solo

This section contains six staves of music for measures 445, 446, and 447. The notation is in treble clef. Measure 445 shows a whole rest on the first staff, followed by sixteenth-note chords on the other staves. Measures 446 and 447 feature more complex rhythmic patterns with sixteenth notes and chords across all staves.

448

Solo

This section contains six staves of music for measures 448, 449, and 450. Measure 448 begins with a triplet of sixteenth notes on the first staff, followed by a triplet of eighth notes. The subsequent staves show various rhythmic patterns including eighth and sixteenth notes with slurs. Measures 449 and 450 continue with these patterns, featuring slurs and ties across the staves.

451

Solo

Solo

Solo

Solo

Solo

Solo

454

Solo

Solo

Solo

Solo

Solo

Solo

457

Solo

Solo

Solo

Solo

Solo

Solo

460

Solo

Solo

Solo

Solo

Solo

Solo

463

Solo

Solo

Solo

Solo

Solo

Solo

465

Solo

Solo

Solo

Solo

Solo

Solo

467

469

471

Solo

Solo

Solo

Solo

Solo

Solo

473

Solo

Solo

Solo

Solo

Solo

Solo

475 $\text{♩} = 100,000000$

Solo

Solo

Solo

Solo

479 $\text{♩} = 50,000000$ $\text{♩} = 100,000000$

Solo

Solo

Solo

484 $\text{♩} = 100,000000$ $\text{♩} = 98,000000$ $\text{♩} = 94,0001$

Solo

Solo

Solo

Solo

Solo

488 ♪ = 92,000130 = ♪ = 90,000023 = ♪ = 86,000050840

Solo

Solo

Solo

Solo

Solo

Solo

493 ♪ = 72,000031 ♪ = 100,000000

Solo

Solo

Solo

Solo

498 ♩ = 72, 0E08, 000E74, 0E00, 000E56, 0E02, 0E08, 0000, D0E060, 000050

Solo

Solo

Solo

Solo

Solo

Solo

501

Solo

Solo

Solo

Solo

Solo

Solo

504 $\text{♩} = 160,000000$

Solo

Solo

Solo

Solo

Solo

Solo

507

Solo

Solo

Solo

Solo

Solo

Solo

510

Solo

513

Solo

80

516

Solo

Solo

Solo

Solo

Solo

Solo

519

Solo

Solo

Solo

Solo

Solo

Solo

522

Solo

Solo

Solo

Solo

Solo

Solo

525

Solo

Solo

Solo

Solo

528

Solo

Solo

Solo

Solo

530

Solo

Solo

Solo

Solo

Solo

Solo

533

Solo

Solo

Solo

Solo

Solo

Solo

536

539

542

Solo

Solo

Solo

Solo

Solo

Solo

546

Solo

Solo

Solo

Solo

Solo

Solo

549 85

Solo

Solo

Solo

Solo

Solo

Solo

Solo

551

Solo

Solo

Solo

Solo

Solo

Solo

86

554

556

11'27.6"
559.2,50
-- midi file added by midica
♩ = 120,000000

Generated by NoteWort

560

Solo

Solo

Solo

Solo

Solo

Generato

564

Solo

Solo

Solo

Solo

567

Solo

Solo

Solo

Solo

570

Solo

Solo

Solo

Solo

573

Solo

Solo

Solo

Solo

Solo

576

Solo

Solo

Solo

Solo

Solo

579

Solo

Solo

Solo

Solo

Solo

582

Solo

Solo

Solo

Solo

Solo

585 ~~585~~ ~~7~~

Solo
Solo
Solo
Solo
Solo
Solo

588

Solo
Solo
Solo
Solo

591

Solo

Solo

Solo

Solo

Solo

594

Solo

Solo

Solo

Solo

Solo

597

Solo

Solo

Solo

Solo

Solo

Solo

600

Solo

Solo

Solo

Solo

603

Solo

This section contains six staves of musical notation for guitar solo, labeled 'Solo' on the left. The first measure is marked '603'. Each staff begins with a treble clef and a key signature of one sharp (F#). The music consists of six measures. The first three measures of each staff feature a continuous sequence of eighth-note triplets, indicated by a bracket with the number '3' underneath. The last three measures of each staff show a more varied melodic line, still incorporating some triplet patterns. The notes are primarily eighth and sixteenth notes, with some slurs and accents.

606

Solo

This section contains six staves of musical notation for guitar solo, labeled 'Solo' on the left. The first measure is marked '606'. Each staff begins with a treble clef and a key signature of one sharp (F#). The music consists of six measures. The first three measures of each staff feature a continuous sequence of eighth-note triplets, indicated by a bracket with the number '3' underneath. The last three measures of each staff show a more varied melodic line, still incorporating some triplet patterns. The notes are primarily eighth and sixteenth notes, with some slurs and accents.

609

Solo

Solo

Solo

Solo

612

Solo

Solo

Solo

Solo

Solo

615

Solo

Solo

Solo

Solo

Solo

617 95

Solo

620

Solo

623

Solo

626

Solo

629

Solo

Solo

Solo

Solo

Solo

Solo

This section of the score covers measures 629 to 631. It consists of six staves of guitar solo notation. The first staff features a melodic line with eighth-note triplets and slurs. The second staff has a whole rest followed by a quarter rest and a quarter note. The third staff contains a melodic line with eighth notes and slurs. The fourth staff has a melodic line with eighth notes and a triplet. The fifth staff has a whole rest followed by a quarter rest and a quarter note. The sixth staff features a rhythmic pattern of eighth notes with slurs and triplets.

632

Solo

Solo

Solo

Solo

Solo

This section of the score covers measures 632 to 634. It consists of five staves of guitar solo notation. The first staff has a quarter rest followed by a quarter note. The second staff features a melodic line with eighth notes and slurs. The third staff has a rhythmic pattern of eighth notes with slurs and a triplet. The fourth staff has a melodic line with eighth notes and slurs. The fifth staff features a rhythmic pattern of eighth notes with slurs and a triplet.

636

Solo

639

Solo

642

Solo

645

Solo

Solo

Solo

Solo

Solo

649

Solo

Solo

Solo

Solo

Solo

100

653 ~~653~~ 653 678

Solo

Solo

Solo

Solo

Solo

Solo

656

$\text{♩} = 396,000397$

Solo

Solo

Solo

Solo

Solo

Solo

659

Solo

Solo

Solo

Solo

Solo

Solo

662

Solo

Solo

Solo

Solo

Solo

Solo

102

665

Solo

Solo

Solo

Solo

Solo

Solo

669

Solo

Solo

Solo

Solo

673

Solo

Solo

Solo

Solo

Solo

Solo

676

Solo

Solo

Solo

Solo

Solo

Solo

679

681

683

685

687 $\text{♩} = 54,000004$

Solo

Solo

Solo

Solo

Solo

690

Solo

Solo

Solo

Solo

Solo

693

♩ = 108,000107

695

697

700

$\text{♩} = 90,000092$

♩ = 180,000183

♩ = 108,000107

109

703

Solo

Solo

Solo

Solo

Solo

Solo

709

Solo

Solo

Solo

Solo

Solo

Solo

722 ~~16483798~~ 198

Solo

Solo

Solo

Solo

Solo

Solo

724

Solo

Solo

Solo

Solo

726

Solo

Solo

Solo

Solo

Solo

728

Solo

Solo

Solo

Solo

Solo

730

Solo

Solo

Solo

Solo

Solo

732

Solo

Solo

Solo

Solo

734

Solo

Solo

Solo

Solo

Solo

736

Solo

Solo

Solo

Solo

743

Solo

Solo

Solo

Solo

Solo

Solo

746

Solo

Solo

Solo

Solo

Solo

Solo

749

Solo

Solo

Solo

Solo

Solo

Solo

752

Solo

Solo

Solo

Solo

Solo

755

This section of the score covers measures 755 to 757. It consists of six staves, each labeled 'Solo'. The music is written in treble clef with a key signature of one sharp (F#). Measure 755 features a melodic line with a triplet of eighth notes. Measure 756 contains a complex melodic phrase with various intervals and a triplet. Measure 757 concludes with a melodic line and a triplet of eighth notes. The bass line is represented by guitar tablature, showing fret numbers and string numbers for each note.

758

This section of the score covers measures 758 to 760. It consists of six staves, each labeled 'Solo'. The music is written in treble clef with a key signature of one sharp (F#). Measure 758 features a melodic line with a triplet of eighth notes. Measure 759 contains a complex melodic phrase with various intervals and a triplet. Measure 760 concludes with a melodic line and a triplet of eighth notes. The bass line is represented by guitar tablature, showing fret numbers and string numbers for each note.

761

764

♩ = 420,000427 = 435,000122 ♩ = 444,000458 = 450,001129 ♩ = 456,003296₁₁₉

767

Solo

Solo

Solo

Solo

Solo

Solo

770

Solo

Solo

Solo

Solo

Solo

Solo

774

Solo

Solo

Solo

Solo

Solo

Solo

Solo

777

Solo

Solo

Solo

Solo

Solo

Solo

Solo

780

Solo

Solo

Solo

Solo

Solo

Solo

3

7/8

784

Solo

Solo

Solo

Solo

Solo

Solo

7/8

3

3

788

Solo

Solo

Solo

Solo

Solo

Solo

791

Solo

Solo

Solo

Solo

Solo

Solo

♩ = 468,000458

♩ = 480,000029

794

Solo

♩ = 492,000885

♩ = 504,002625

♩ = 516,000305

♩ = 528,001709

798

Solo

802

Solo

Solo

Solo

Solo

Solo

Solo

805

Solo

Solo

Solo

Solo

Solo

Solo

Solo

808

Solo

Solo

Solo

Solo

Solo

Solo

811

$\text{♩} = 198,000198$

Solo

Solo

Solo

Solo

Solo

Solo

817

Solo

Solo

126 $\text{♩} = 528,001709$

822

Solo

Solo

Solo

Solo

Solo

Solo

825

Solo

Solo

Solo

Solo

Solo

Solo

Janacek, Leos - Mladi (Youth) - Wind Sextet

Solo

71 ♩ = 160,000000

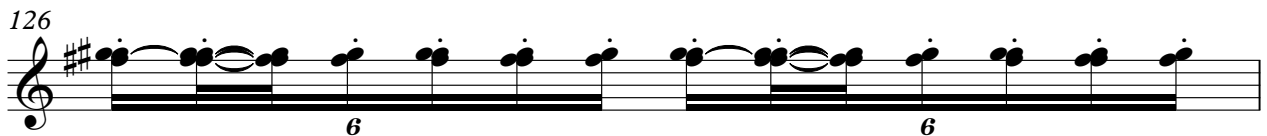
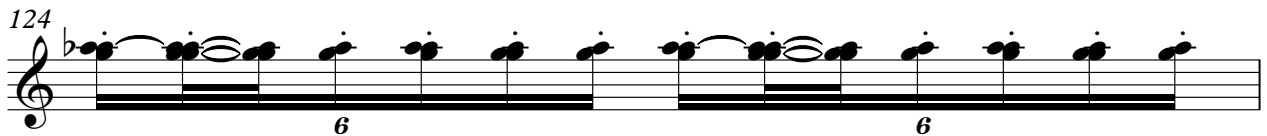
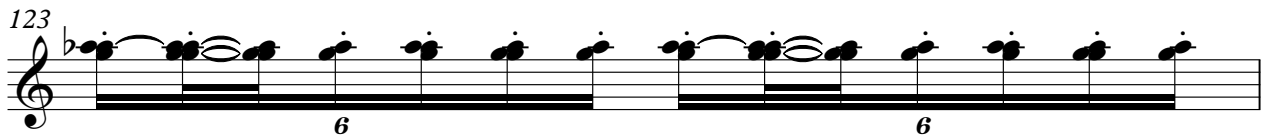
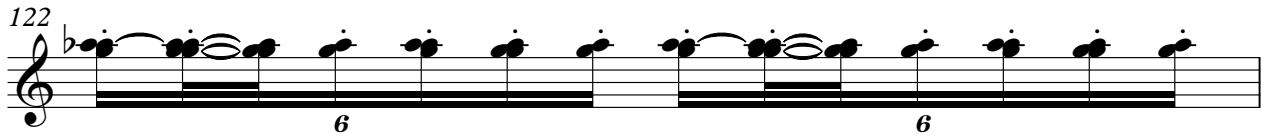
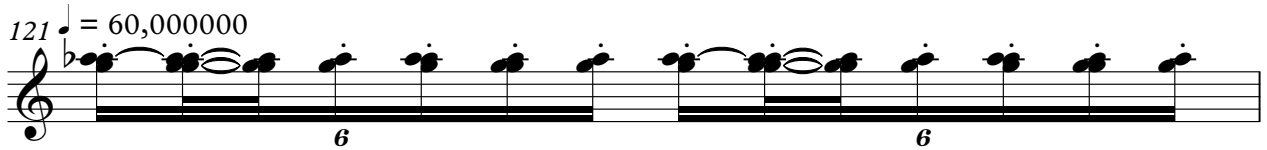
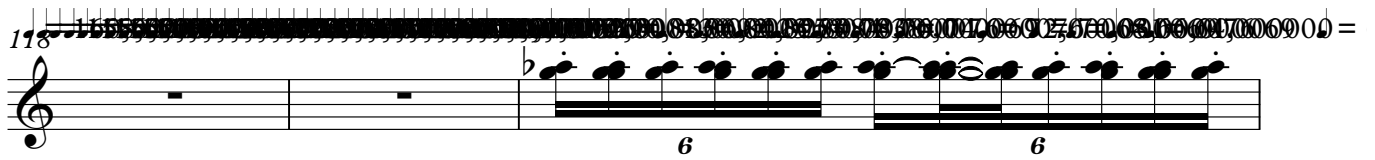

127

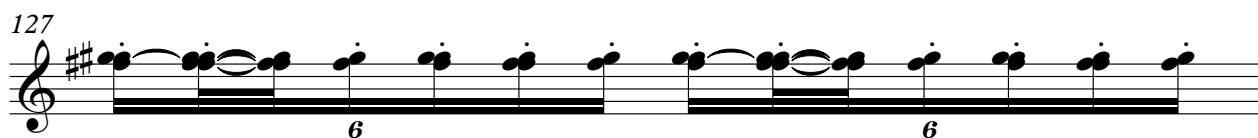

128

♩ = 36,000015

133

♩ = 36,000015 ♩ = 84,000084

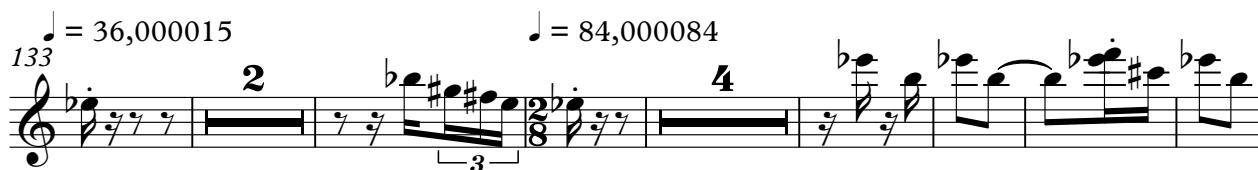

146

♩ = 84,000084 ♩ = 84,000084

159

♩ = 86,000086 ♩ = 87,000087 ♩ = 88,000088 ♩ = 88,000088

169

♩ = 88,000088 ♩ = 89,000089 ♩ = 90,000090 ♩ = 91,000091 ♩ = 92,000092 ♩ = 93,000093 ♩ = 94,000094 ♩ = 95,000095 ♩ = 96,000096 ♩ = 97,000097 ♩ = 98,00014

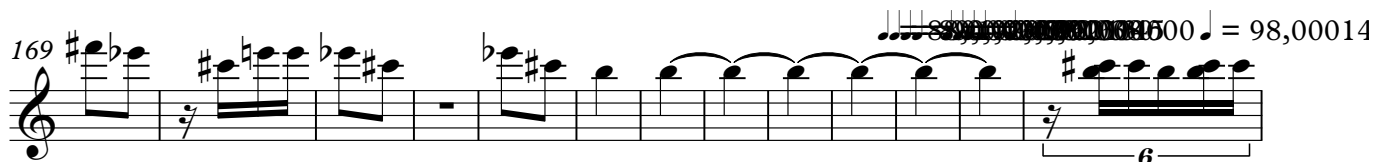

182

♩ = 100,000000 ♩ = 102,000050 ♩ = 100015 ♩ = 106,000087 ♩ = 107 ♩ = 110,000127 ♩ = 1070061

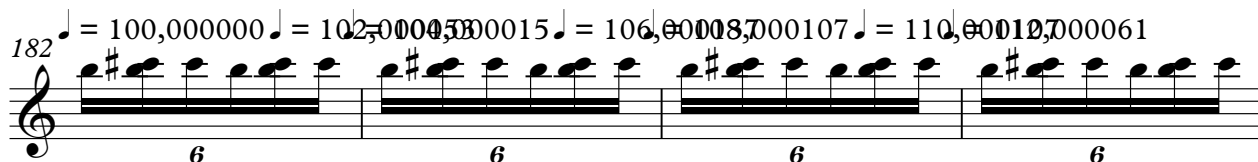

186

♩ = 64,000064 ♩ = 66,000066 ♩ = 68,000068 ♩ = 70,000070 ♩ = 72,000072 ♩ = 74,000074 ♩ = 76,000076 ♩ = 78,000078 ♩ = 80,000080 ♩ = 82,000082 ♩ = 84,000084 ♩ = 86,000086 ♩ = 88,000088 ♩ = 90,000090 ♩ = 92,000092 ♩ = 94,000094 ♩ = 96,000096 ♩ = 98,000098 ♩ = 100,000100 ♩ = 102,000102 ♩ = 104,000104 ♩ = 106,000106 ♩ = 108,000108 ♩ = 110,000110 ♩ = 112,000112 ♩ = 114,000114 ♩ = 116,000116 ♩ = 118,000118 ♩ = 120,000120

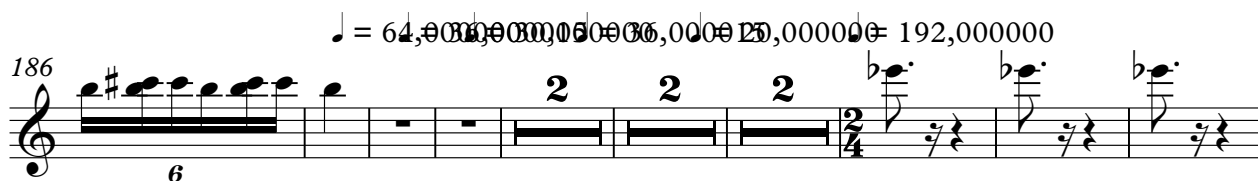

199

♩ = 120,000000

203

♩ = 120,000000

212

215

$\text{♩} = 72,000031$

219

$\text{♩} = 112,000016,000024,000032,000040,000048,000056,000064,000072,000080,000088,000096,000104,000112,000120,000128,000136,000144,000152,000160,000168,000176,000184,000192,000200,000208,000216,000224,000232,000240,000248,000256,000264,000272,000280,000288,000296,000304,000312,000320,000328,000336,000344,000352,000360,000368,000376,000384,000392,000400$

221

224

230

234

$\text{♩} = 88,000023$ $\text{♩} = 132,000137$

238

$\text{♩} = 132,000137,000201,000265,000329,000393,000457,000521,000585,000649,000713,000777,000841,000905,000969,001033,001097,001161,001225,001289,001353,001417,001481,001545,001609,001673,001737,001801,001865,001929,001993,002057,002121,002185,002249,002313,002377,002441,002505,002569,002633,002697,002761,002825,002889,002953,003017,003081,003145,003209,003273,003337,003401,003465,003529,003593,003657,003721,003785,003849,003913,003977,004041,004105,004169,004233,004297,004361,004425,004489,004553,004617,004681,004745,004809,004873,004937,005001,005065,005129,005193,005257,005321,005385,005449,005513,005577,005641,005705,005769,005833,005897,005961,006025,006089,006153,006217,006281,006345,006409,006473,006537,006601,006665,006729,006793,006857,006921,006985,007049,007113,007177,007241,007305,007369,007433,007497,007561,007625,007689,007753,007817,007881,007945,008009,008073,008137,008201,008265,008329,008393,008457,008521,008585,008649,008713,008777,008841,008905,008969,009033,009097,009161,009225,009289,009353,009417,009481,009545,009609,009673,009737,009801,009865,009929,009993,010057,010121,010185,010249,010313,010377,010441,010505,010569,010633,010697,010761,010825,010889,010953,011017,011081,011145,011209,011273,011337,011401,011465,011529,011593,011657,011721,011785,011849,011913,011977,012041,012105,012169,012233,012297,012361,012425,012489,012553,012617,012681,012745,012809,012873,012937,013001,013065,013129,013193,013257,013321,013385,013449,013513,013577,013641,013705,013769,013833,013897,013961,014025,014089,014153,014217,014281,014345,014409,014473,014537,014601,014665,014729,014793,014857,014921,014985,015049,015113,015177,015241,015305,015369,015433,015497,015561,015625,015689,015753,015817,015881,015945,016009,016073,016137,016201,016265,016329,016393,016457,016521,016585,016649,016713,016777,016841,016905,016969,017033,017097,017161,017225,017289,017353,017417,017481,017545,017609,017673,017737,017801,017865,017929,017993,018057,018121,018185,018249,018313,018377,018441,018505,018569,018633,018697,018761,018825,018889,018953,019017,019081,019145,019209,019273,019337,019401,019465,019529,019593,019657,019721,019785,019849,019913,019977,020041,020105,020169,020233,020297,020361,020425,020489,020553,020617,020681,020745,020809,020873,020937,021001,021065,021129,021193,021257,021321,021385,021449,021513,021577,021641,021705,021769,021833,021897,021961,022025,022089,022153,022217,022281,022345,022409,022473,022537,022601,022665,022729,022793,022857,022921,022985,023049,023113,023177,023241,023305,023369,023433,023497,023561,023625,023689,023753,023817,023881,023945,024009,024073,024137,024201,024265,024329,024393,024457,024521,024585,024649,024713,024777,024841,024905,024969,025033,025097,025161,025225,025289,025353,025417,025481,025545,025609,025673,025737,025801,025865,025929,025993,026057,026121,026185,026249,026313,026377,026441,026505,026569,026633,026697,026761,026825,026889,026953,027017,027081,027145,027209,027273,027337,027401,027465,027529,027593,027657,027721,027785,027849,027913,027977,028041,028105,028169,028233,028297,028361,028425,028489,028553,028617,028681,028745,028809,028873,028937,029001,029065,029129,029193,029257,029321,029385,029449,029513,029577,029641,029705,029769,029833,029897,029961,030025,030089,030153,030217,030281,030345,030409,030473,030537,030601,030665,030729,030793,030857,030921,030985,031049,031113,031177,031241,031305,031369,031433,031497,031561,031625,031689,031753,031817,031881,031945,032009,032073,032137,032201,032265,032329,032393,032457,032521,032585,032649,032713,032777,032841,032905,032969,033033,033097,033161,033225,033289,033353,033417,033481,033545,033609,033673,033737,033801,033865,033929,033993,034057,034121,034185,034249,034313,034377,034441,034505,034569,034633,034697,034761,034825,034889,034953,035017,035081,035145,035209,035273,035337,035401,035465,035529,035593,035657,035721,035785,035849,035913,035977,036041,036105,036169,036233,036297,036361,036425,036489,036553,036617,036681,036745,036809,036873,036937,037001,037065,037129,037193,037257,037321,037385,037449,037513,037577,037641,037705,037769,037833,037897,037961,038025,038089,038153,038217,038281,038345,038409,038473,038537,038601,038665,038729,038793,038857,038921,038985,039049,039113,039177,039241,039305,039369,039433,039497,039561,039625,039689,039753,039817,039881,039945,040009,040073,040137,040201,040265,040329,040393,040457,040521,040585,040649,040713,040777,040841,040905,040969,041033,041097,041161,041225,041289,041353,041417,041481,041545,041609,041673,041737,041801,041865,041929,041993,042057,042121,042185,042249,042313,042377,042441,042505,042569,042633,042697,042761,042825,042889,042953,043017,043081,043145,043209,043273,043337,043401,043465,043529,043593,043657,043721,043785,043849,043913,043977,044041,044105,044169,044233,044297,044361,044425,044489,044553,044617,044681,044745,044809,044873,044937,045001,045065,045129,045193,045257,045321,045385,045449,045513,045577,045641,045705,045769,045833,045897,045961,046025,046089,046153,046217,046281,046345,046409,046473,046537,046601,046665,046729,046793,046857,046921,046985,047049,047113,047177,047241,047305,047369,047433,047497,047561,047625,047689,047753,047817,047881,047945,048009,048073,048137,048201,048265,048329,048393,048457,048521,048585,048649,048713,048777,048841,048905,048969,049033,049097,049161,049225,049289,049353,049417,049481,049545,049609,049673,049737,049801,049865,049929,049993,050057,050121,050185,050249,050313,050377,050441,050505,050569,050633,050697,050761,050825,050889,050953,051017,051081,051145,051209,051273,051337,051401,051465,051529,051593,051657,051721,051785,051849,051913,051977,052041,052105,052169,052233,052297,052361,052425,052489,052553,052617,052681,052745,052809,052873,052937,053001,053065,053129,053193,053257,053321,053385,053449,053513,053577,053641,053705,053769,053833,053897,053961,054025,054089,054153,054217,054281,054345,054409,054473,054537,054601,054665,054729,054793,054857,054921,054985,055049,055113,055177,055241,055305,055369,055433,055497,055561,055625,055689,055753,055817,055881,055945,056009,056073,056137,056201,056265,056329,056393,056457,056521,056585,056649,056713,056777,056841,056905,056969,057033,057097,057161,057225,057289,057353,057417,057481,057545,057609,057673,057737,057801,057865,057929,057993,058057,058121,058185,058249,058313,058377,058441,058505,058569,058633,058697,058761,058825,058889,058953,059017,059081,059145,059209,059273,059337,059401,059465,059529,059593,059657,059721,059785,059849,059913,059977,060041,060105,060169,060233,060297,060361,060425,060489,060553,060617,060681,060745,060809,060873,060937,061001,061065,061129,061193,061257,061321,061385,061449,061513,061577,061641,061705,061769,061833,061897,061961,062025,062089,062153,062217,062281,062345,062409,062473,062537,062601,062665,062729,062793,062857,062921,062985,063049,063113,063177,063241,063305,063369,063433,063497,063561,063625,063689,063753,063817,063881,063945,064009,064073,064137,064201,064265,064329,064393,064457,064521,064585,064649,064713,064777,064841,064905,064969,065033,065097,065161,065225,065289,065353,065417,065481,065545,065609,065673,065737,065801,065865,065929,065993,066057,066121,066185,066249,066313,066377,066441,066505,066569,066633,066697,066761,066825,066889,066953,067017,067081,067145,067209,067273,067337,067401,067465,067529,067593,067657,067721,067785,067849,067913,067977,068041,068105,068169,068233,068297,068361,068425,068489,068553,068617,068681,068745,068809,068873,068937,069001,069065,069129,069193,069257,069321,069385,069449,069513,069577,069641,069705,069769,069833,069897,069961,070025,070089,070153,070217,070281,070345,070409,070473,070537,070601,070665,070729,070793,070857,070921,070985,071049,071113,071177,071241,071305,071369,071433,071497,071561,071625,071689,071753,071817,071881,071945,072009,072073,072137,072201,072265,072329,072393,072457,072521,072585,072649,072713,072777,072841,072905,072969,073033,073097,073161,073225,073289,073353,073417,073481,073545,073609,073673,073737,073801,073865,073929,073993,074057,074121,074185,074249,074313,074377,074441,074505,074569,074633,074697,074761,074825,074889,074953,075017,075081,075145,075209,075273,075337,075401,075465,075529,075593,075657,075721,075785,075849,075913,075977,076041,076105,076169,076233,076297,076361,076425,076489,076553,076617,076681,076745,076809,076873,076937,077001,077065,077129,077193,077257,077321,077385,077449,077513,077577,077641,077705,077769,077833,077897,077961,078025,078089,078153,078217,078281,078345,078409,078473,078537,078601,078665,078729,078793,078857,078921,078985,079049,079113,079177,079241,079305,079369,079433,079497,079561,079625,079689,079753,079817,079881,079945,080009,080073,080137,080201,080265,080329,080393,080457,080521,080585,080649,080713,080777,080841,080905,080969,081033,081097,081161,081225,081289,081353,081417,081481,081545,081609,081673,081737,081801,081865,081929,081993,082057,082121,082185,082249,082313,082377,082441,082505,082569,082633,082697,082761,082825,082889,082953,083017,083081,083145,083209,083273,083337,083401,083465,083529,083593,083657,083721,083785,083849,083913,083977,084041,084105,084169,084233,084297,084361,084425,084489,084553,084617,084681,084745,084809,084873,084937,085001,085065,085129,085193,085257,085321,085385,085449,085513,085577,085641,085705,085769,085833,085897,085961,086025,086089,086153,086217,086281,086345,086409,086473,086537,086601,086665,086729,086793,086857,086921,086985,087049,087113,087177,087241,087305,087369,087433,087497,087561,087625,087689,087753,087817,087881,087945,088009,088073,088137,088201,088265,088329,088393,088457,088521,088585,088649,088713,088777,088841,088905,088969,089033,089097,089161,089225,089289,089353,089417,089481,089545,089609,089673,089737,089801,089865,089929,089993,090057,090121,090185,090249,090313,090377,090441,090505,090569,090633,090697,090761,090825,090889,090953,091017,091081,091145,091209,091273,091337,091401,091465,091529,091593,091657,091721,091785,091849,091913,091977,092041,092105,092169,092233,092297,092361,092425,092489,092553,092617,092681,092745,092809,092873,092937,093001,093065,093129,093193,093257,093321,093385,093449,093513,093577,093641,093705,093769,093833,093897,093961,094025,094089,094153,094217,094281,094345,094409,094473,094537,094601,094665,094729,094793,094857,094921,094985,095049,095113,095177,095241,095305,095369,095433,095497,095561,095625,095689,095753,095817,095881,095945,096009,096073,096137,096201,096265,096329,096393,096457,096521,096585,096649,096713,096777,096841,096905,096969,097033,097097,097161,097225,097289,097353,097417,097481,097545,097609,097673,097737,097801,097865,097929,097993,098057,098121,098185,098249,098313,098377,098441,098505,098569,098633,098697,098761,098825,098889,098953,099017,099081,099145,099209,099273,099337,099401,099465,099529,099593,099657,099721,099785,099849,099913,099977,100041,100105,100169,100233,100297,100361,100425,100489,100553,100617,100681,100745,100809,100873,100937,100993,101057,101121,101185,101249,101313,101377,101441,101505,101569,10$

Solo

315

♩ = 40,000000 ♩ = 240,000000

318

323

♩ = 160,00000

328

343

347

352

356

363

373

Solo

378

384

391

398

♩ = 100,000000 ♩ = 50,000000 ♩ = 100,000000 ♩ = 100,000000

409

♩ = 50,000000 ♩ = 100,000000 ♩ = 100,000000

422

♩ = 50,000000 ♩ = 100,000000 ♩ = 50,000000 ♩ = 100,000000

430

♩ = 80,000000 ♩ = 160,000000 ♩ = 160,000000

Solo

446

450

455

459

464

471

481

500

509

514

♩ = 100,000000 ♩ = 50,000000

♩ = 100,000000 = 100,000000 = 100,000000 = 100,000000 = 100,000000

♩ = 72,000000 ♩ = 100,000000 = 72,000000

♩ = 66,000000 ♩ = 160,000000

519

526

530

535

541

548

551

556

560

566

571

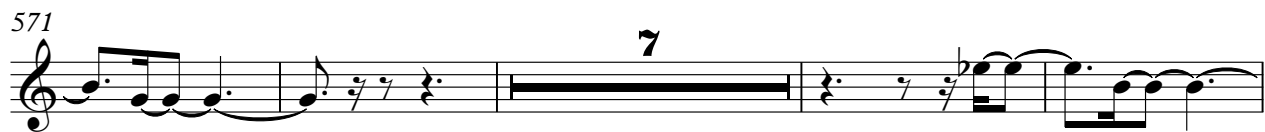

582

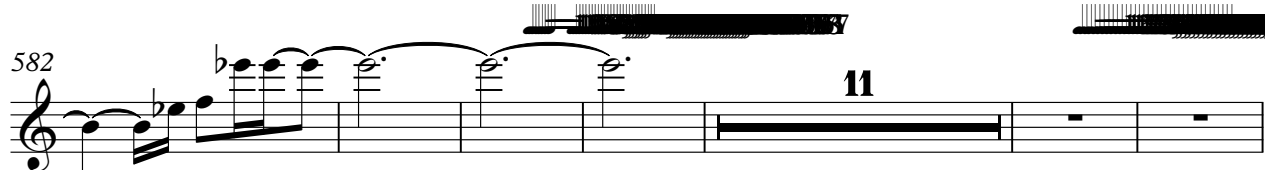

599

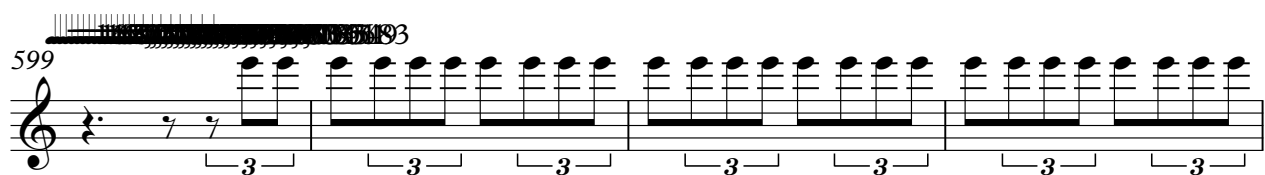

603

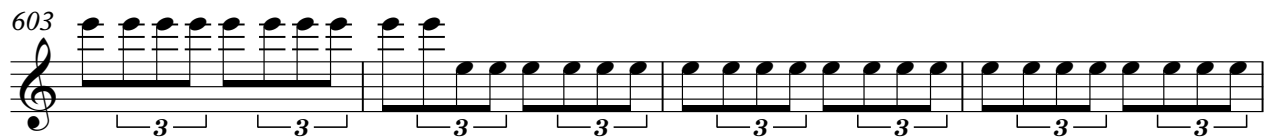

607

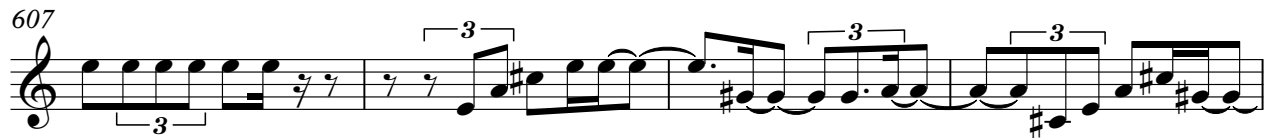

611

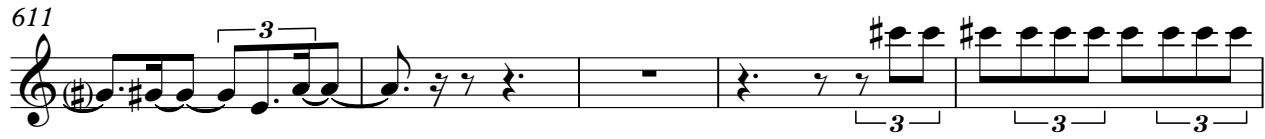

616

620

624

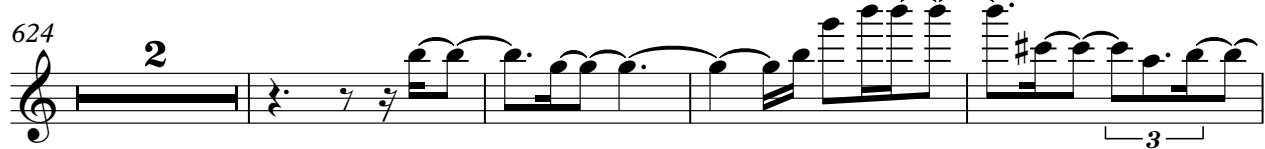

630 **16**

651 **4** **3** ♩ = 396,000397

660

664

668

673

678

682 **3** **6** **6** ♩ = 54,00008,000107

Solo

♩ = 90,000092

699

♩ = 180,000183

♩ = 108,000107

703

♩ = 108,000107

712

717

730

735

739

744

748

753

758 $\text{♩} = 195,00019810,000214 \text{♩} = 240,0000000275300,0000030,000336 \text{♩} = 360,00190,000397$

763 $\text{♩} = 420,0004475,000122 \text{♩} = 444,060458129 \text{♩} = 456,003296$

767 **2**

773

780

787 $\text{♩} = 468,000458 \text{♩} = 480,000000 \text{♩} = 492,000885$

794 $\text{♩} = 504,002625 \text{♩} = 516,000305 \text{♩} = 528,001709$

799

804

808 $\text{♩} = 198,000198$

14

Solo

812

819

♩ = 528,001709

824

Janacek, Leos - Mladi (Youth) - Wind Sextet

Solo

♩ = 128,000000

10

23

♩ = 64,000000 = 108,000107

34

♩ = 108,000107

41

47

♩ = 108,000107

58

66

75

82

89

98

105

111

0,00000

122

♩ = 36,000015

131

♩ = 36,000015

♩ = 84,000084

142

156

♩ = 84,000084 ♩ = 84,000046 ♩ = 87,000023 ♩ = 88,000023

167

178

♩ = 88,000023 ♩ = 89,000023 ♩ = 90,000023 ♩ = 91,000023 ♩ = 92,000023 ♩ = 93,000023 ♩ = 94,000023 ♩ = 95,000023 ♩ = 96,000023 ♩ = 97,000023 ♩ = 98,000023 ♩ = 99,000023 ♩ = 100,000023 ♩ = 101,000023 ♩ = 102,000023 ♩ = 103,000023 ♩ = 104,000023 ♩ = 105,000023 ♩ = 106,000023 ♩ = 107,000023 ♩ = 108,000023 ♩ = 109,000023 ♩ = 110,000023 ♩ = 111,000023 ♩ = 112,000023 ♩ = 113,000023 ♩ = 114,000023 ♩ = 115,000023 ♩ = 116,000023 ♩ = 117,000023 ♩ = 118,000023 ♩ = 119,000023 ♩ = 120,000023 ♩ = 121,000023 ♩ = 122,000023 ♩ = 123,000023 ♩ = 124,000023 ♩ = 125,000023 ♩ = 126,000023 ♩ = 127,000023 ♩ = 128,000023 ♩ = 129,000023 ♩ = 130,000023 ♩ = 131,000023 ♩ = 132,000023 ♩ = 133,000023 ♩ = 134,000023 ♩ = 135,000023 ♩ = 136,000023 ♩ = 137,000023 ♩ = 138,000023 ♩ = 139,000023 ♩ = 140,000023 ♩ = 141,000023 ♩ = 142,000023 ♩ = 143,000023 ♩ = 144,000023 ♩ = 145,000023 ♩ = 146,000023 ♩ = 147,000023 ♩ = 148,000023 ♩ = 149,000023 ♩ = 150,000023 ♩ = 151,000023 ♩ = 152,000023 ♩ = 153,000023 ♩ = 154,000023 ♩ = 155,000023 ♩ = 156,000023 ♩ = 157,000023 ♩ = 158,000023 ♩ = 159,000023 ♩ = 160,000023 ♩ = 161,000023 ♩ = 162,000023 ♩ = 163,000023 ♩ = 164,000023 ♩ = 165,000023 ♩ = 166,000023 ♩ = 167,000023 ♩ = 168,000023 ♩ = 169,000023 ♩ = 170,000023 ♩ = 171,000023 ♩ = 172,000023 ♩ = 173,000023 ♩ = 174,000023 ♩ = 175,000023 ♩ = 176,000023 ♩ = 177,000023 ♩ = 178,000023 ♩ = 179,000023 ♩ = 180,000023 ♩ = 181,000023 ♩ = 182,000023 ♩ = 183,000023 ♩ = 184,000023 ♩ = 185,000023 ♩ = 186,000023 ♩ = 187,000023 ♩ = 188,000023 ♩ = 189,000023 ♩ = 190,000023 ♩ = 191,000023 ♩ = 192,000023 ♩ = 193,000023 ♩ = 194,000023 ♩ = 195,000023 ♩ = 196,000023 ♩ = 197,000023 ♩ = 198,000023 ♩ = 199,000023 ♩ = 200,000023

2 2

Solo

194 ♩ = 20,000000 ♩ = 192,000000 ♩ = 120,000000

204 ♩ = 120,000000

210

213

216 ♩ = 72,000000 ♩ = 84,000000 ♩ = 105,000000 ♩ = 120,000000 ♩ = 137,000000

220

223

307

311

♩ = 60,000000

315

319

♩ = 40,000000 ♩ = 240,000000 ♩ = 180,0000

328

♩ = 160,000000

344

349

354

361

367

372

377

382

388

393

$\text{♩} = 100,000,000$

6

404

$\text{♩} = 50,000,000$ $\text{♩} = 100,000,000$ $\text{♩} = 50,000,000$ $\text{♩} = 100,000,000$

411

$\text{♩} = 50,000,000$ $\text{♩} = 100,000,000$ $\text{♩} = 50,000,000$

418

$\text{♩} = 100,000,000$

426

$\text{♩} = 50,000,000$ $\text{♩} = 100,000,000$ $\text{♩} = 50,000,000$ $\text{♩} = 100,000,000$

430

$\text{♩} = 80,000,000$ $\text{♩} = 160,000,000$

6 **6**

517

521

530

541

547

552

557

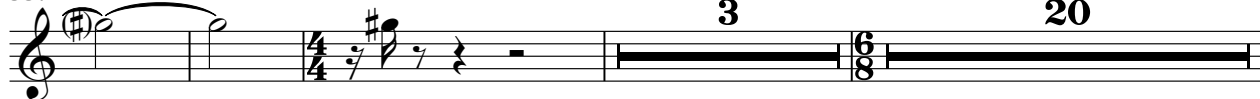

Solo

583

587

588

593

598

603

608

612

617

622

627

631

635

640

645

651

657

♩ = 396,000397

662

667

672

677

682

V.S.

♩ = 54,000004

686

693

♩ = 108,000107

697

♩ = 90,000092

♩ = 180,000183

707

♩ = 108,000107

715

♩ = 108,000107

♩ = 32,000000

♩ = 32,000000

723

738

♩ = 60,000030

♩ = 180,000183

♩ = 72,000031

♩ = 180,000183

744

749

756

Solo

13

♩ = 195,0001280,000214 ♩ = 240,000270,000275 ♩ = 300,000000032

762

766

♩ = 360,001434 ♩ = 390,000397 ♩ = 420,00012722 ♩ = 444,00051801129 ♩ = 456,003296

770

774

778

782

786

790

795

♩ = 468,000458 ♩ = 480,000000 ♩ = 492,000885 ♩ = 504,002625

800

♩ = 516,000305 ♩ = 528,001709

V.S.

804

808

♩ = 198,000198

10

822

♩ = 528,001709

826

Janacek, Leos - Mladi (Youth) - Wind Sextet

Solo

101

110

120

122

123

124

125

126

127

128

132 $\text{♩} = 36,000015$ $\text{♩} = 84,000084$

141

152 $\text{♩} = 84,000084$ $\text{♩} = 88,000023$ $\text{♩} = 88,000023$

165

177 $\text{♩} = 88,000023$ $\text{♩} = 98,000050$ $\text{♩} = 98,000050$ $\text{♩} = 102,000050$ $\text{♩} = 106,00012$

184 $\text{♩} = 108,000107$ $\text{♩} = 112,000061$ $\text{♩} = 64,000015$ $\text{♩} = 36,000015$

196 $\text{♩} = 192,000000$ $\text{♩} = 220,000000$ $\text{♩} = 120,000000$

207

210

214 $\text{♩} = 77,000000$ $\text{♩} = 100,000000$

Solo

219 37

223 $\text{♩} = 88,000023$

235 $\text{♩} = 132,000137$ 4 $\text{♩} = 132,000137$

244 $\text{♩} = 88,000023$ $\text{♩} = 72,000031$

248 3 3 3

251 $\text{♩} = 72,000031$ 3

256 3

260 3 3

264 3

269 3 3

273

3 3 3

277

$\text{♩} = 72,000031$

3 3 3

279

$\text{♩} = 72,000031$ $\text{♩} = 70,000000$ $\text{♩} = 64,000000$

314 ♩ = 60,000000

317 ♩ = 40,000000

322 ♩ = 120,000000 ♩ = 180,000000 ♩ = 160,000000

363

6 6 6 6

365

6 6 6 6

367

6 6 6 6

370

#

375

b b b b b

380

#

386

2

393

♩ = 100,000000

Solo

♩ = 50,000000 ♩ = 100,000000

400

♩ = 50,000000 ♩ = 100,000000

406

♩ = 50,000000 ♩ = 100,000000 ♩ = 50,000000

412

♩ = 100,000000

418

♩ = 50,000000 ♩ = 100,000000 ♩ = 50,000000 ♩ = 100,000000

424

♩ = 80,00000000 ♩ = 62,00000000 ♩ = 51,00000000 ♩ = 51,00000000

430

5

♩ = 160,000000

440

6

450

454

459

3 3 3

463 **6** **6** **6** **6**

465 **6** **6** **6** **6**

467 **6** **6** **6** **6**

469 **6** **6** **6** **6**

471 **6** **6** **6** **6**

473 **6** **6** **6** **6**

475 $\text{♩} = 100,000000$

6 **6** **3** **3** **3** **3**

480 $\text{♩} = 50,000000$ $\text{♩} = 100,000000$

3 **3** **3** **3** **3** **3**

486 $\text{♩} = 100,000000 = 98,000,000 = 94,002,100130 = 90,080,00023 = 86,000,000840$

3 **3** **3** **3** **3**

491 $\text{♩} = 72,000031$ $\text{♩} = 100,000000$

3 **3** **3** **3** **3**

V.S.

10

Solo

♩ = 72,000000 76,000000 80,000000 84,000000 88,000000 92,000000 96,000000 100,000000

496

501

509

517

521

530

540

546

551

556

♩ = 240,000000

♩ = 198,000000

573

577

585

590

596

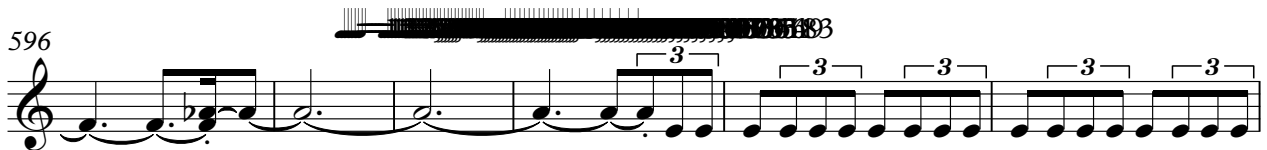

602

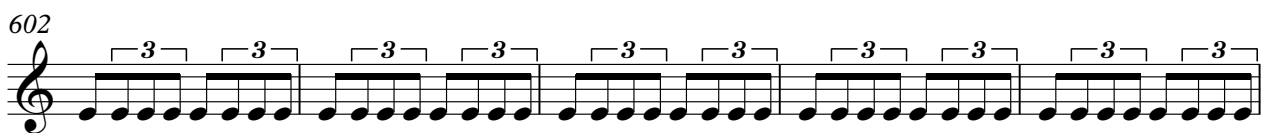

607

611

614

619

624

629

634

639

644

649

653

659

664

668

672

676

681

686

696

706

716

722

728

Solo

♩ = 195,000 298,000 214 = 240,200,000 275

735

♩ = 180,000 183

742

747

751

755

♩ = 195,000 298,000 214 = 240,200,000 275

760

♩ = 300,000 880,000 336 = 360,900,000 397 = 420,460,000 122 = 444,600,000 581 29 ♩ = 456,003 296

765

770

775

780

785

790

795

♩ = 468,000458 ♩ = 480,000000 ♩ = 492,000885 ♩ = 504,002625

800

♩ = 516,000305 ♩ = 528,001709

804

808

♩ = 198,000198

10

822

♩ = 528,001709

826

Janacek, Leos - Mladi (Youth) - Wind Sextet

Solo

$\text{♩} = 108,000007$

6

11

16

21 $\text{♩} = 64,000000 \text{ ♩} = 108,00001$

27 **2**

38 $\text{♩} = 90,000000 \text{ ♩} = 108,000015$

45

54 $\text{♩} = 108,000107$

2 **2**

6
16

94,000000 94,000000 94,000000 94,000000

62

70 = 28,000000 36,000000 160,000000

75

82

89

19

113

119

2

125

2

♩ = 36,000015 ♩ = 36,000015

135

♩ = 84,000084

146

Solo

153

$\text{♩} = 84,000084 = 85,000065 = 88,000023$

163

173

$\text{♩} = 88,000000 = 90,000000 = 95,000000 = 100,000000 = 105,000000 = 110,000000 = 115,000000 = 120,000000 = 125,000000 = 130,000000 = 135,000000 = 140,000000 = 145,000000 = 150,000000 = 155,000000 = 160,000000 = 165,000000 = 170,000000 = 175,000000 = 180,000000 = 185,000000 = 190,000000 = 195,000000 = 200,000000$

186

$\text{♩} = 64,000000 = 66,000000 = 68,000000 = 70,000000 = 72,000000 = 74,000000 = 76,000000 = 78,000000 = 80,000000 = 82,000000 = 84,000000 = 86,000000 = 88,000000 = 90,000000 = 92,000000 = 94,000000 = 96,000000 = 98,000000 = 100,000000 = 102,000000 = 104,000000 = 106,000000 = 108,000000 = 110,000000 = 112,000000 = 114,000000 = 116,000000 = 118,000000 = 120,000000 = 122,000000 = 124,000000 = 126,000000 = 128,000000 = 130,000000 = 132,000000 = 134,000000 = 136,000000 = 138,000000 = 140,000000 = 142,000000 = 144,000000 = 146,000000 = 148,000000 = 150,000000 = 152,000000 = 154,000000 = 156,000000 = 158,000000 = 160,000000 = 162,000000 = 164,000000 = 166,000000 = 168,000000 = 170,000000 = 172,000000 = 174,000000 = 176,000000 = 178,000000 = 180,000000 = 182,000000 = 184,000000 = 186,000000 = 188,000000 = 190,000000 = 192,000000 = 194,000000 = 196,000000 = 198,000000 = 200,000000$

198

$\text{♩} = 220,000000$ $\text{♩} = 120,000000$

208

211

214

216

$\text{♩} = 72,000000 = 74,000000 = 76,000000 = 78,000000 = 80,000000 = 82,000000 = 84,000000 = 86,000000 = 88,000000 = 90,000000 = 92,000000 = 94,000000 = 96,000000 = 98,000000 = 100,000000 = 102,000000 = 104,000000 = 106,000000 = 108,000000 = 110,000000 = 112,000000 = 114,000000 = 116,000000 = 118,000000 = 120,000000 = 122,000000 = 124,000000 = 126,000000 = 128,000000 = 130,000000 = 132,000000 = 134,000000 = 136,000000 = 138,000000 = 140,000000 = 142,000000 = 144,000000 = 146,000000 = 148,000000 = 150,000000 = 152,000000 = 154,000000 = 156,000000 = 158,000000 = 160,000000 = 162,000000 = 164,000000 = 166,000000 = 168,000000 = 170,000000 = 172,000000 = 174,000000 = 176,000000 = 178,000000 = 180,000000 = 182,000000 = 184,000000 = 186,000000 = 188,000000 = 190,000000 = 192,000000 = 194,000000 = 196,000000 = 198,000000 = 200,000000$

224

228

♩ = 88,000023

235

♩ = 132,000137

244

♩ = 88,000023

247

♩ = 72,000031

249

♩ = 72,000031

252

♩ = 108,000159

257

264

270

♩ = 160,000000

328

339

344

348

353

364

370

381

395

406

Solo

7

420 $\text{♩} = 50,000000$ $\text{♩} = 80,000000$ $\text{♩} = 100,000000$

435 $\text{♩} = 160,000000$

446

451

455

459

463

467

473

475 $\text{♩} = 100,000000$ $\text{♩} = 50,000000$ $\text{♩} = 100,000000$

4 5

548

552

556

$\text{♩} = 220,000000$ $\text{♩} = 128,000098$

564

568

572

576

580

584

591

596

600

604

608

617

624

628

637

646

651

3

3

655

♩ = 396,000397

3

3

659

3

663

4

672

3

677

3

685

♩ = 54,000004

3

3

6/16

734

736

738

$\text{♩} = 198,000183$ $\text{♩} = 60,000000$ $\text{♩} = 180,000183$

742

$\text{♩} = 180,000183$

752

757

761

$\text{♩} = 195,000198$ $\text{♩} = 210,000210$ $\text{♩} = 210,000210$ $\text{♩} = 210,000210$ $\text{♩} = 210,000210$ $\text{♩} = 210,000210$ $\text{♩} = 210,000210$ $\text{♩} = 210,000210$

Solo

767 ♩ = 420,000427 ♩ = 435,000122 = 444,500058 29 ♩ = 456,003296

795 ♩ = 468,000458 ♩ = 480,000000 ♩ = 492,000885 ♩ = 504,002625

800 ♩ = 516,000305 ♩ = 528,001709

808 ♩ = 198,000198

822 ♩ = 528,001709

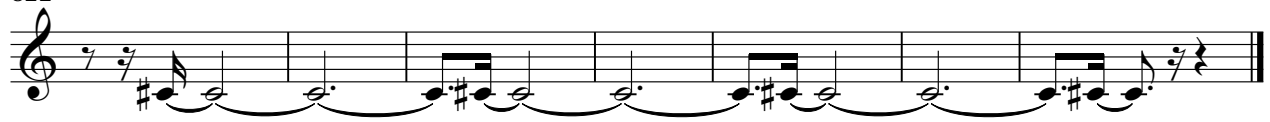

Janacek, Leos - Mladi (Youth) - Wind Sextet

Solo

♩ = 108,000000

15 ♩ = 64,000000

29 2

39 ♩ = 36,000015

43 6

45 6

47 6

49 6

51 6

Solo

54 $\text{♩} = 108,000107$

57

60

63

69

77

85

95

100

108

Solo

♩ = 36,000015

Solo

204 $\text{♩} = 120000000$

207

211

214

216 $\text{♩} = 720000000$

219 $\text{♩} = 120000000$

225

228

234 $\text{♩} = 88,000023$ $\text{♩} = 132,000137$ $\text{♩} = 132,000137$

242

Solo

282 $\text{♩} = 48,000,000$

287

292 $\text{♩} = 160,000,000$

296

301

312 $\text{♩} = 60,000,000$

317

320 $\text{♩} = 40,000,000$ $\text{♩} = 240,000,000$ $\text{♩} = 160,000,000$

328

332 $\text{♩} = 160,000,000$

336

340

345

349

354

360

363

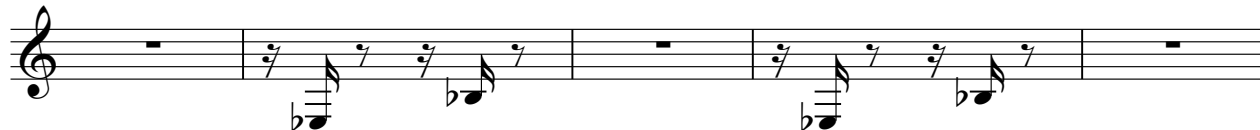

368

370

372

374

376

378

381

384

389

393

Solo

396 $\text{♩} = 100,000000$

401 $\text{♩} = 50,000000$ $\text{♩} = 100,000000$ $\text{♩} = 100,000000$ $\text{♩} = 100,000000$

412 $\text{♩} = 50,000000$ $\text{♩} = 100,000000$ $\text{♩} = 100,000000$ $\text{♩} = 100,000000$

423 $\text{♩} = 50,000000$ $\text{♩} = 100,000000$ $\text{♩} = 100,000000$ $\text{♩} = 100,000000$ $\text{♩} = 100,000000$ $\text{♩} = 100,000000$

433 $\text{♩} = 68,000000$ $\text{♩} = 68,000000$ $\text{♩} = 68,000000$ $\text{♩} = 68,000000$ $\text{♩} = 68,000000$ $\text{♩} = 68,000000$

437 $\text{♩} = 160,000000$

441

445

451

455

V.S.

460

467

475

♩ = 100,000000 ♩ = 50,000000 = 100,000000

486

♩ = 100,000000 = 45,000000 = 23,000000 = 80,000000 ♩ = 72,000031

495

♩ = 100,000000 ♩ = 72,000000 = 100,000000 = 60

502

506

♩ = 160,000000

510

514

518

521

525

529

534

538

543

548

552

556

$\text{♩} = 220,000000$

♩ = 128,000000

612

3 3 3 3 3 2

617

3 3 3 3

621

3 3 3 3 6

631

8

638

8

645

8

653

3 3 3 3 3 3/4

657

3 = 396,000397

662

7

673

680

683

686 $\text{♩} = 54,000004$

690 $\text{♩} = 108,000107$

693

695

698 $\text{♩} = 90,000092$ $\text{♩} = 180,000183$

705 $\text{♩} = 108,000107$ $\text{♩} = 108,000107$

716 $\text{♩} = 32,000000$ $\text{♩} = 32,000000$ $\text{♩} = 32,000000$ $\text{♩} = 32,000000$

723

725

727

729

731

733

735

737

♩ = 198,000,080

739

♩ = 126,000,000 ♩ = 79,000,099 ♩ = 60,000,000 ♩ = 180,000,083 ♩ = 180,000,183

743

V.S.

747

751

755

761

♩ = 195,000198 ♩ = 210,000210 ♩ = 220,000220 ♩ = 230,000230 ♩ = 240,000240 ♩ = 250,000250 ♩ = 260,000260 ♩ = 270,000270 ♩ = 280,000280 ♩ = 290,000290 ♩ = 300,000300 ♩ = 310,000310 ♩ = 320,000320 ♩ = 330,000330 ♩ = 340,000340 ♩ = 350,000350 ♩ = 360,000360 ♩ = 370,000370 ♩ = 380,000380 ♩ = 390,000390 ♩ = 400,000400 ♩ = 410,000410 ♩ = 420,000420 ♩ = 430,000430 ♩ = 440,000440 ♩ = 450,000450 ♩ = 460,000460 ♩ = 470,000470 ♩ = 480,000480 ♩ = 490,000490 ♩ = 500,000500 ♩ = 510,000510 ♩ = 520,000520 ♩ = 530,000530 ♩ = 540,000540 ♩ = 550,000550 ♩ = 560,000560 ♩ = 570,000570 ♩ = 580,000580 ♩ = 590,000590 ♩ = 600,000600 ♩ = 610,000610 ♩ = 620,000620 ♩ = 630,000630 ♩ = 640,000640 ♩ = 650,000650 ♩ = 660,000660 ♩ = 670,000670 ♩ = 680,000680 ♩ = 690,000690 ♩ = 700,000700 ♩ = 710,000710 ♩ = 720,000720 ♩ = 730,000730 ♩ = 740,000740 ♩ = 750,000750 ♩ = 760,000760 ♩ = 770,000770 ♩ = 780,000780 ♩ = 790,000790 ♩ = 800,000800 ♩ = 810,000810 ♩ = 820,000820 ♩ = 830,000830 ♩ = 840,000840 ♩ = 850,000850 ♩ = 860,000860 ♩ = 870,000870 ♩ = 880,000880 ♩ = 890,000890 ♩ = 900,000900 ♩ = 910,000910 ♩ = 920,000920 ♩ = 930,000930 ♩ = 940,000940 ♩ = 950,000950 ♩ = 960,000960 ♩ = 970,000970 ♩ = 980,000980 ♩ = 990,000990 ♩ = 1000,001000

767

♩ = 420,000420 ♩ = 435,000435 ♩ = 450,000450 ♩ = 465,000465 ♩ = 480,000480 ♩ = 495,000495 ♩ = 510,000510 ♩ = 525,000525 ♩ = 540,000540 ♩ = 555,000555 ♩ = 570,000570 ♩ = 585,000585 ♩ = 600,000600 ♩ = 615,000615 ♩ = 630,000630 ♩ = 645,000645 ♩ = 660,000660 ♩ = 675,000675 ♩ = 690,000690 ♩ = 705,000705 ♩ = 720,000720 ♩ = 735,000735 ♩ = 750,000750 ♩ = 765,000765 ♩ = 780,000780 ♩ = 795,000795 ♩ = 810,000810 ♩ = 825,000825 ♩ = 840,000840 ♩ = 855,000855 ♩ = 870,000870 ♩ = 885,000885 ♩ = 900,000900 ♩ = 915,000915 ♩ = 930,000930 ♩ = 945,000945 ♩ = 960,000960 ♩ = 975,000975 ♩ = 990,000990 ♩ = 1000,001000

774

780

787

793

♩ = 468,000468 ♩ = 480,000480

798

♩ = 492,000492 ♩ = 504,000504 ♩ = 516,000516 ♩ = 528,000528

803

808

♩ = 198,000198

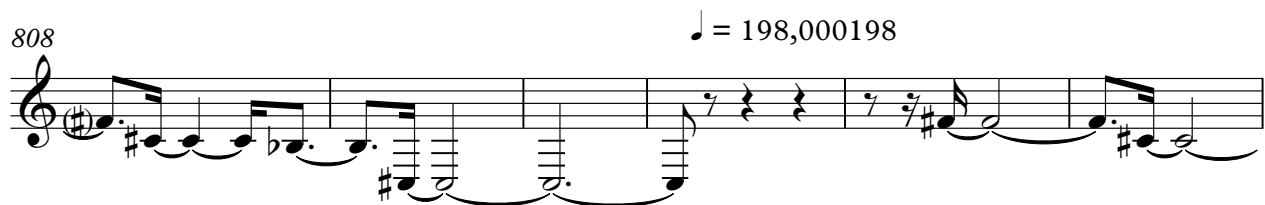

814

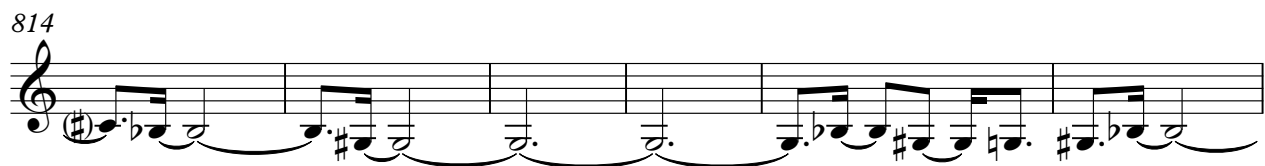

820

♩ = 528,001709

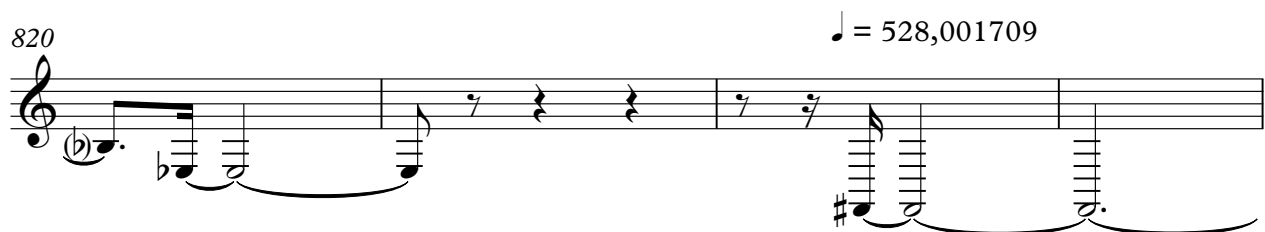

824

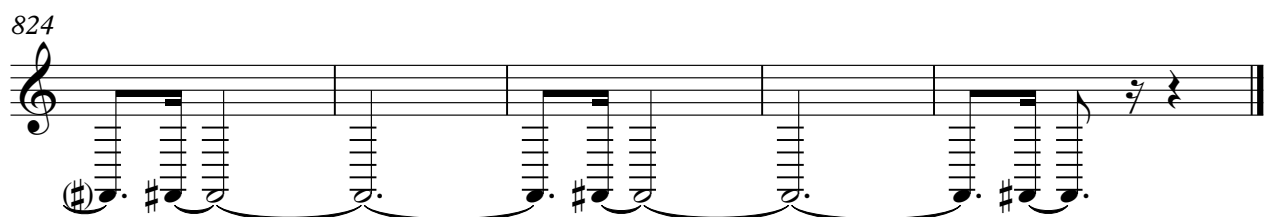

Janacek, Leos - Mladi (Youth) - Wind Sextet

Solo

♩ = 108,000007

13

25 ♩ = 64,00000107

5

39 ♩ = 90,00000115

47 ♩ = 108,000107

6

57

62 ♩ = 90,00000115

2/4

71 ♩ = 160,000000

78

85

91

102

112

121 ♩ = 60,000000

128

135

148

Solo

157 $\bullet = 84,000000$ $\bullet = 86,000000$ $\bullet = 88,000023$

164

172

187 $\bullet = 64,000000$ $\bullet = 36,000000$ $\bullet = 192,000000$

199 $\bullet = 120,000000$ $\bullet = 120,000000$

205

208

212 $\bullet = 72,000000$ $\bullet = 137$

216

223

V.S.

228

233

88,000023 = 132,000137

237

132,000137 = 176,000183 = 220,000230 = 264,000279 = 308,000298

241

176,000183 = 132,000137

245

88,000023 = 72,000031

250

72,000031 = 108,000047 = 144,000063 = 180,000080 = 216,000096 = 252,000112 = 288,000129 = 324,000145 = 360,000161 = 396,000177 = 432,000194 = 468,000210 = 504,000226 = 540,000242 = 576,000258 = 612,000274 = 648,000290 = 684,000306 = 720,000322 = 756,000338 = 792,000354 = 828,000370 = 864,000386 = 900,000402 = 936,000418 = 972,000434 = 1008,000450 = 1044,000466 = 1080,000482 = 1116,000498 = 1152,000514 = 1188,000530 = 1224,000546 = 1260,000562 = 1296,000578 = 1332,000594 = 1368,000610 = 1404,000626 = 1440,000642 = 1476,000658 = 1512,000674 = 1548,000690 = 1584,000706 = 1620,000722 = 1656,000738 = 1692,000754 = 1728,000770 = 1764,000786 = 1800,000802 = 1836,000818 = 1872,000834 = 1908,000850 = 1944,000866 = 1980,000882 = 2016,000898 = 2052,000914 = 2088,000930 = 2124,000946 = 2160,000962 = 2196,000978 = 2232,000994 = 2268,001010 = 2304,001026 = 2340,001042 = 2376,001058 = 2412,001074 = 2448,001090 = 2484,001106 = 2520,001122 = 2556,001138 = 2592,001154 = 2628,001170 = 2664,001186 = 2700,001202 = 2736,001218 = 2772,001234 = 2808,001250 = 2844,001266 = 2880,001282 = 2916,001298 = 2952,001314 = 2988,001330 = 3024,001346 = 3060,001362 = 3096,001378 = 3132,001394 = 3168,001410 = 3204,001426 = 3240,001442 = 3276,001458 = 3312,001474 = 3348,001490 = 3384,001506 = 3420,001522 = 3456,001538 = 3492,001554 = 3528,001570 = 3564,001586 = 3600,001602 = 3636,001618 = 3672,001634 = 3708,001650 = 3744,001666 = 3780,001682 = 3816,001698 = 3852,001714 = 3888,001730 = 3924,001746 = 3960,001762 = 3996,001778 = 4032,001794 = 4068,001810 = 4104,001826 = 4140,001842 = 4176,001858 = 4212,001874 = 4248,001890 = 4284,001906 = 4320,001922 = 4356,001938 = 4392,001954 = 4428,001970 = 4464,001986 = 4500,002002 = 4536,002018 = 4572,002034 = 4608,002050 = 4644,002066 = 4680,002082 = 4716,002098 = 4752,002114 = 4788,002130 = 4824,002146 = 4860,002162 = 4896,002178 = 4932,002194 = 4968,002210 = 5004,002226 = 5040,002242 = 5076,002258 = 5112,002274 = 5148,002290 = 5184,002306 = 5220,002322 = 5256,002338 = 5292,002354 = 5328,002370 = 5364,002386 = 5400,002402 = 5436,002418 = 5472,002434 = 5508,002450 = 5544,002466 = 5580,002482 = 5616,002498 = 5652,002514 = 5688,002530 = 5724,002546 = 5760,002562 = 5796,002578 = 5832,002594 = 5868,002610 = 5904,002626 = 5940,002642 = 5976,002658 = 6012,002674 = 6048,002690 = 6084,002706 = 6120,002722 = 6156,002738 = 6192,002754 = 6228,002770 = 6264,002786 = 6300,002802 = 6336,002818 = 6372,002834 = 6408,002850 = 6444,002866 = 6480,002882 = 6516,002898 = 6552,002914 = 6588,002930 = 6624,002946 = 6660,002962 = 6696,002978 = 6732,002994 = 6768,003010 = 6804,003026 = 6840,003042 = 6876,003058 = 6912,003074 = 6948,003090 = 6984,003106 = 7020,003122 = 7056,003138 = 7092,003154 = 7128,003170 = 7164,003186 = 7200,003202 = 7236,003218 = 7272,003234 = 7308,003250 = 7344,003266 = 7380,003282 = 7416,003298 = 7452,003314 = 7488,003330 = 7524,003346 = 7560,003362 = 7596,003378 = 7632,003394 = 7668,003410 = 7704,003426 = 7740,003442 = 7776,003458 = 7812,003474 = 7848,003490 = 7884,003506 = 7920,003522 = 7956,003538 = 7992,003554 = 8028,003570 = 8064,003586 = 8100,003602 = 8136,003618 = 8172,003634 = 8208,003650 = 8244,003666 = 8280,003682 = 8316,003698 = 8352,003714 = 8388,003730 = 8424,003746 = 8460,003762 = 8496,003778 = 8532,003794 = 8568,003810 = 8604,003826 = 8640,003842 = 8676,003858 = 8712,003874 = 8748,003890 = 8784,003906 = 8820,003922 = 8856,003938 = 8892,003954 = 8928,003970 = 8964,003986 = 9000,004002 = 9036,004018 = 9072,004034 = 9108,004050 = 9144,004066 = 9180,004082 = 9216,004098 = 9252,004114 = 9288,004130 = 9324,004146 = 9360,004162 = 9396,004178 = 9432,004194 = 9468,004210 = 9504,004226 = 9540,004242 = 9576,004258 = 9612,004274 = 9648,004290 = 9684,004306 = 9720,004322 = 9756,004338 = 9792,004354 = 9828,004370 = 9864,004386 = 9900,004402 = 9936,004418 = 9972,004434 = 10008,004450 = 10044,004466 = 10080,004482 = 10116,004498 = 10152,004514 = 10188,004530 = 10224,004546 = 10260,004562 = 10296,004578 = 10332,004594 = 10368,004610 = 10404,004626 = 10440,004642 = 10476,004658 = 10512,004674 = 10548,004690 = 10584,004706 = 10620,004722 = 10656,004738 = 10692,004754 = 10728,004770 = 10764,004786 = 10800,004802 = 10836,004818 = 10872,004834 = 10908,004850 = 10944,004866 = 10980,004882 = 11016,004898 = 11052,004914 = 11088,004930 = 11124,004946 = 11160,004962 = 11196,004978 = 11232,004994 = 11268,005010 = 11304,005026 = 11340,005042 = 11376,005058 = 11412,005074 = 11448,005090 = 11484,005106 = 11520,005122 = 11556,005138 = 11592,005154 = 11628,005170 = 11664,005186 = 11700,005202 = 11736,005218 = 11772,005234 = 11808,005250 = 11844,005266 = 11880,005282 = 11916,005298 = 11952,005314 = 11988,005330 = 12024,005346 = 12060,005362 = 12096,005378 = 12132,005394 = 12168,005410 = 12204,005426 = 12240,005442 = 12276,005458 = 12312,005474 = 12348,005490 = 12384,005506 = 12420,005522 = 12456,005538 = 12492,005554 = 12528,005570 = 12564,005586 = 12600,005602 = 12636,005618 = 12672,005634 = 12708,005650 = 12744,005666 = 12780,005682 = 12816,005698 = 12852,005714 = 12888,005730 = 12924,005746 = 12960,005762 = 12996,005778 = 13032,005794 = 13068,005810 = 13104,005826 = 13140,005842 = 13176,005858 = 13212,005874 = 13248,005890 = 13284,005906 = 13320,005922 = 13356,005938 = 13392,005954 = 13428,005970 = 13464,005986 = 13500,006002 = 13536,006018 = 13572,006034 = 13608,006050 = 13644,006066 = 13680,006082 = 13716,006098 = 13752,006114 = 13788,006130 = 13824,006146 = 13860,006162 = 13896,006178 = 13932,006194 = 13968,006210 = 14004,006226 = 14040,006242 = 14076,006258 = 14112,006274 = 14148,006290 = 14184,006306 = 14220,006322 = 14256,006338 = 14292,006354 = 14328,006370 = 14364,006386 = 14400,006402 = 14436,006418 = 14472,006434 = 14508,006450 = 14544,006466 = 14580,006482 = 14616,006498 = 14652,006514 = 14688,006530 = 14724,006546 = 14760,006562 = 14796,006578 = 14832,006594 = 14868,006610 = 14904,006626 = 14940,006642 = 14976,006658 = 15012,006674 = 15048,006690 = 15084,006706 = 15120,006722 = 15156,006738 = 15192,006754 = 15228,006770 = 15264,006786 = 15300,006802 = 15336,006818 = 15372,006834 = 15408,006850 = 15444,006866 = 15480,006882 = 15516,006898 = 15552,006914 = 15588,006930 = 15624,006946 = 15660,006962 = 15696,006978 = 15732,006994 = 15768,007010 = 15804,007026 = 15840,007042 = 15876,007058 = 15912,007074 = 15948,007090 = 15984,007106 = 16020,007122 = 16056,007138 = 16092,007154 = 16128,007170 = 16164,007186 = 16200,007202 = 16236,007218 = 16272,007234 = 16308,007250 = 16344,007266 = 16380,007282 = 16416,007298 = 16452,007314 = 16488,007330 = 16524,007346 = 16560,007362 = 16596,007378 = 16632,007394 = 16668,007410 = 16704,007426 = 16740,007442 = 16776,007458 = 16812,007474 = 16848,007490 = 16884,007506 = 16920,007522 = 16956,007538 = 16992,007554 = 17028,007570 = 17064,007586 = 17100,007602 = 17136,007618 = 17172,007634 = 17208,007650 = 17244,007666 = 17280,007682 = 17316,007698 = 17352,007714 = 17388,007730 = 17424,007746 = 17460,007762 = 17496,007778 = 17532,007794 = 17568,007810 = 17604,007826 = 17640,007842 = 17676,007858 = 17712,007874 = 17748,007890 = 17784,007906 = 17820,007922 = 17856,007938 = 17892,007954 = 17928,007970 = 17964,007986 = 18000,008002 = 18036,008018 = 18072,008034 = 18108,008050 = 18144,008066 = 18180,008082 = 18216,008098 = 18252,008114 = 18288,008130 = 18324,008146 = 18360,008162 = 18396,008178 = 18432,008194 = 18468,008210 = 18504,008226 = 18540,008242 = 18576,008258 = 18612,008274 = 18648,008290 = 18684,008306 = 18720,008322 = 18756,008338 = 18792,008354 = 18828,008370 = 18864,008386 = 18900,008402 = 18936,008418 = 18972,008434 = 19008,008450 = 19044,008466 = 19080,008482 = 19116,008498 = 19152,008514 = 19188,008530 = 19224,008546 = 19260,008562 = 19296,008578 = 19332,008594 = 19368,008610 = 19404,008626 = 19440,008642 = 19476,008658 = 19512,008674 = 19548,008690 = 19584,008706 = 19620,008722 = 19656,008738 = 19692,008754 = 19728,008770 = 19764,008786 = 19800,008802 = 19836,008818 = 19872,008834 = 19908,008850 = 19944,008866 = 19980,008882 = 20016,008898 = 20052,008914 = 20088,008930 = 20124,008946 = 20160,008962 = 20196,008978 = 20232,008994 = 20268,009010 = 20304,009026 = 20340,009042 = 20376,009058 = 20412,009074 = 20448,009090 = 20484,009106 = 20520,009122 = 20556,009138 = 20592,009154 = 20628,009170 = 20664,009186 = 20700,009202 = 20736,009218 = 20772,009234 = 20808,009250 = 20844,009266 = 20880,009282 = 20916,009298 = 20952,009314 = 20988,009330 = 21024,009346 = 21060,009362 = 21096,009378 = 21132,009394 = 21168,009410 = 21204,009426 = 21240,009442 = 21276,009458 = 21312,009474 = 21348,009490 = 21384,009506 = 21420,009522 = 21456,009538 = 21492,009554 = 21528,009570 = 21564,009586 = 21600,009602 = 21636,009618 = 21672,009634 = 21708,009650 = 21744,009666 = 21780,009682 = 21816,009698 = 21852,009714 = 21888,009730 = 21924,009746 = 21960,009762 = 21996,009778 = 22032,009794 = 22068,009810 = 22104,009826 = 22140,009842 = 22176,009858 = 22212,009874 = 22248,009890 = 22284,009906 = 22320,009922 = 22356,009938 = 22392,009954 = 22428,009970 = 22464,009986 = 22500,010002 = 22536,010018 = 22572,010034 = 22608,010050 = 22644,010066 = 22680,010082 = 22716,010098 = 22752,010114 = 22788,010130 = 22824,010146 = 22860,010162 = 22896,010178 = 22932,010194 = 22968,010210 = 23004,010226 = 23040,010242 = 23076,010258 = 23112,010274 = 23148,010290 = 23184,010306 = 23220,010322 = 23256,010338 = 23292,010354 = 23328,010370 = 23364,010386 = 23400,010402 = 23436,010418 = 23472,010434 = 23508,010450 = 23544,010466 = 23580,010482 = 23616,010498 = 23652,010514 = 23688,010530 = 23724,010546 = 23760,010562 = 23796,010578 = 23832,010594 = 23868,010610 = 23904,010626 = 23940,010642 = 23976,010658 = 24012,010674 = 24048,010690 = 24084,010706 = 24120,010722 = 24156,010738 = 24192,010754 = 24228,010770 = 24264,010786 = 24300,010802 = 24336,010818 = 24372,010834 = 24408,010850 = 24444,010866 = 24480,010882 = 24516,010898 = 24552,010914 = 24588,010930 = 24624,010946 = 24660,010962 = 24696,010978 = 24732,010994 = 24768,011010 = 24804,011026 = 24840,011042 = 24876,011058 = 24912,011074 = 24948,011090 = 24984,011106 = 25020,011122 = 25056,011138 = 25092,011154 = 25128,011170 = 25164,011186 = 25200,011202 = 25236,011218 = 25272,011234 = 25308,011250 = 25344,011266 = 25380,011282 = 25416,011298 = 25452,011314 = 25488,011330 = 25524,011346 = 25560,011362 = 25596,011378 = 25632,011394 = 25668,011410 = 25704,011426 = 25740,011442 = 25776,011458 = 25812,011474 = 25848,011490 = 25884,011506 = 25920,011522 = 25956,011538 = 25992,011554 = 26028,011570 = 26064,011586 = 26100,011602 = 26136,011618 = 26172,011634 = 26208,011650 = 26244,011666 = 26280,011682 = 26316,011698 = 26352,011714 = 26388,011730 = 26424,011746 = 26460,011762 = 26496,011778 = 26532,011794 = 26568,011810 = 26604,011826 = 26640,011842 = 26676,011858 = 26712,011874 = 26748,011890 = 26784,011906 = 26820,011922 = 26856,011938 = 26892,011954 = 26928,011970 = 26964,011986 = 27000,012002 = 27036,012018 = 27072,012034 = 27108,012050 = 27144,012066 = 27180,012082 = 27216,012098 = 27252,012114 = 27288,012130 = 27324,012146 = 27360,012162 = 27396,012178 = 27432,012194 = 27468,012210 = 27504,012226 = 27540,012242 = 27576,012258 = 27612,012274 = 27648,012290 = 27684,012306 = 27720,012322 = 27756,012338 = 27792,012354 = 27828,012370 = 27864,012386 = 27900,012402 = 27936,012418 = 27972,012434 = 28008,012450 = 28044,012466 = 28080,012482 = 28116,012498 = 28152,012514 = 28188,012530 = 28224,012546 = 28260,012562 = 28296,012578 = 28332,012594 = 28368,012610 = 28404,012626 = 28440,012642 = 28476,012658 = 28512,012674 = 28548,012690 = 28584,012706 = 28620,012722 = 28656,012738 = 28692,012754 = 28728,012770 = 28764,012786 = 28800,012802 = 28836,012818 = 28872,012834 = 28908,012850 = 28944,012866 = 28980,012882 = 29016,012898 = 29052,012914 = 29088,012930 = 29124,012946 = 29160,012962 = 29196,012978 = 29232,012994 = 29268,013010 = 29304,013026 = 29340,013042 = 29376,013058 = 29412,013074 = 29448,013090 = 29484,013106 = 29520,013122 = 29556,013138 = 29592,013154 = 29628,013170 = 29664,013186 = 29700,013202 = 29736,013218 = 29772,013234 = 29808,013250 = 29844,013266 = 29880,013282 = 29916,013298 = 29952,013314 = 29988,013330 = 30024,013346 = 30060,013362 = 30096,013378 = 30132,013394 = 30

276

277

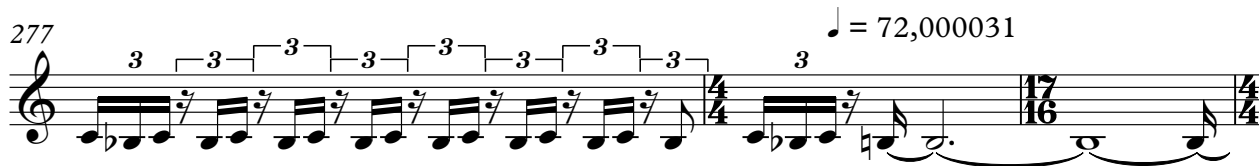

280

303

306

312

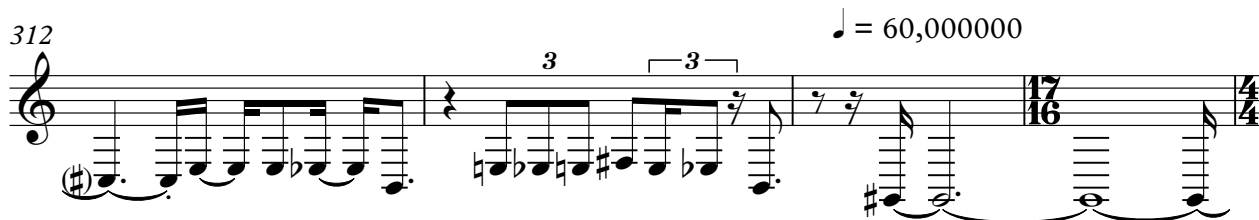

316

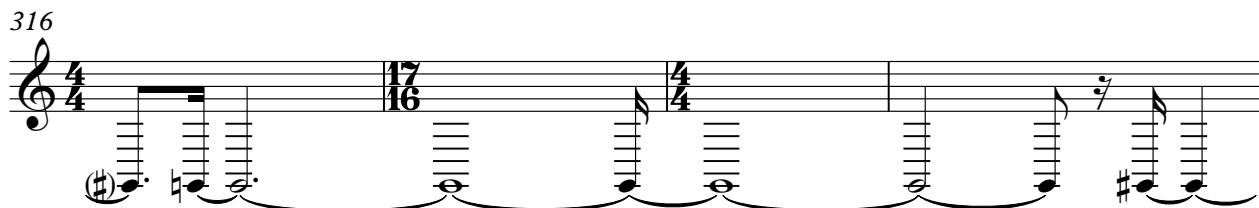

320

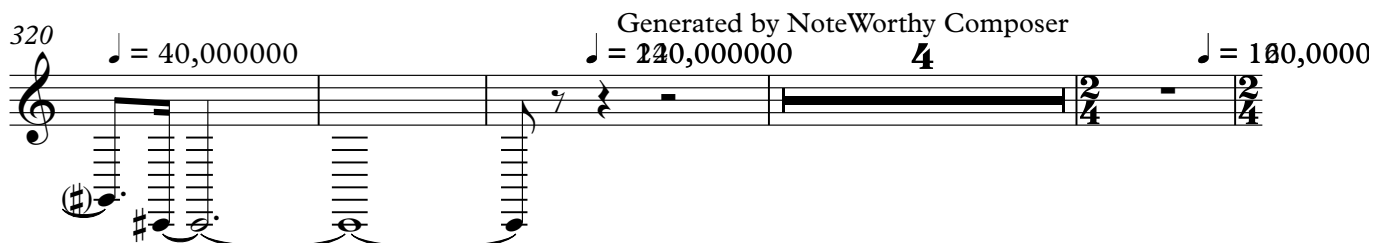

Generated by NoteWorthy Composer

328 Generated by NoteWorthy Composer

♩ = 160,000000

384

6 6 6 6

386

6 6 6 6

388

6 6 6 6

390

6 6 6 6

393

♩ = 100,000000

5

404

♩ = 50,000000 ♩ = 100,000000 ♩ = 100,000000 ♩ = 50,000000 ♩ = 100,000000

6

417

♩ = 50,000000 ♩ = 100,000000 ♩ = 50,000000 ♩ = 100,000000

2 4

Solo

429 ♩ = 100,000000

♩ = 80,000000 ♩ = 62,000000 ♩ = 50,000000 ♩ = 40,000000

436 ♩ = 160,000000

474 ♩ = 100,000000 ♩ = 50,000000 ♩ = 100,000000 ♩ = 100,000000 ♩ = 100,000000 ♩ = 100,000000 ♩ = 100,000000

489 ♩ = 88,000000 ♩ = 80,000000 ♩ = 72,000000 ♩ = 100,000000

504 ♩ = 160,000000

509

514

519

524

529

535

540

548

553

557

Generated by NoteWorthy Composer
♩ = 120,000000 3

563

567

571

575

579

583

587

591

597

604

608 **3**

614 **3**

616 **3**

620 **2** **3**

626 **3** **3** **3** **3** **3** **3** **3** **3**

630 **3** **3** **3**

634 **3** **3**

639 **3**

644 **3**

650 **3/4**

V.S.

♩ = 396,000397

658

664

676

684

687

$\text{♩} = 54,000004$ $\text{♩} = 108,000107$

696

$\text{♩} = 90,000092$ $\text{♩} = 180,000183$

706

$\text{♩} = 108,000107$

717

$\text{♩} = 32,000000$

726

735

$\text{♩} = 60,000000$ $\text{♩} = 120,000000$ $\text{♩} = 180,000000$ $\text{♩} = 240,000000$ $\text{♩} = 300,000000$ $\text{♩} = 360,000000$ $\text{♩} = 420,000000$ $\text{♩} = 480,000000$ $\text{♩} = 540,000000$ $\text{♩} = 600,000000$ $\text{♩} = 660,000000$ $\text{♩} = 720,000000$ $\text{♩} = 780,000000$ $\text{♩} = 840,000000$ $\text{♩} = 900,000000$ $\text{♩} = 960,000000$ $\text{♩} = 1020,000000$ $\text{♩} = 1080,000000$ $\text{♩} = 1140,000000$ $\text{♩} = 1200,000000$

742 $\text{♩} = 180,000183$

748

753

759 $\text{♩} = 195,000198$ $\text{♩} = 210,000210$ $\text{♩} = 224,000227,00$

765 $\text{♩} = 300,000300,00$ $\text{♩} = 320,000327$ $\text{♩} = 335,000342$ $\text{♩} = 350,000358$ $\text{♩} = 365,000371$ $\text{♩} = 380,000387$ $\text{♩} = 395,000400$ $\text{♩} = 410,000416$ $\text{♩} = 425,000429$ $\text{♩} = 440,000446$ $\text{♩} = 455,000458$ $\text{♩} = 470,000476$ $\text{♩} = 485,000491$ $\text{♩} = 500,000500$

775

779

