

Ravel, Maurice - Bolero

♩ = 62,000061

Percussion

Pizzicato Strings 1

Pizzicato Strings 2

4

Flute I

Percussion

Pizzicato Strings 1

Pizzicato Strings 2

7

Flute I

Percussion

Pizzicato Strings 1

Pizzicato Strings 2

10

Flute I

Percussion

Pizzicato Strings 1

Pizzicato Strings 2

13 $\text{♩} = 61,000034$

Flute I
Percussion
Pizzicato Strings 1
Pizzicato Strings 2

16

Flute I
Percussion
Pizzicato Strings 1
Pizzicato Strings 2

19

Flute I
Percussion
Pizzicato Strings 1
Pizzicato Strings 2

22

Flute I
Clarinet
Percussion
Pizzicato Strings 1
Pizzicato Strings 2

25

Flute I

Clarinet

Percussion

Pizzicato Strings 1

Pizzicato Strings 2

28

Flute I

Clarinet

Percussion

Pizzicato Strings 1

Pizzicato Strings 2

31 $\text{♩} = 63,000065$

Flute I

Clarinet

Percussion

Pizzicato Strings 1 $\text{♩} = 63,000065$

Pizzicato Strings 2

34 = 61,000034

Flute I

Clarinet

Percussion

Pizzicato Strings 1

Pizzicato Strings 2

37

Flute I

Clarinet

Percussion

Harp

Pizzicato Strings 1

Pizzicato Strings 2

40 = 62,000061

Flute I

Bassoon

Percussion

Harp

Pizzicato Strings 1

Pizzicato Strings 2

43

Flute I
Bassoon
Percussion
Harp
Pizzicato Strings 1
Pizzicato Strings 2

46

Flute I
Bassoon
Percussion
Harp
Pizzicato Strings 1
Pizzicato Strings 2

48

Flute I

Bassoon

Percussion

Harp

Pizzicato Strings 1

Pizzicato Strings 2

51

Flute I

Bassoon

Percussion

Harp

Pizzicato Strings 1

Pizzicato Strings 2

54

Flute I

Bassoon

Percussion

Harp

Pizzicato Strings 1

Pizzicato Strings 2

57

Flute I

Clarinet

Bassoon

Percussion

Harp

Pizzicato Strings 1

Pizzicato Strings 2

69

Flute I

Clarinet

Percussion

Harp

Pizzicato Strings 1

Pizzicato Strings 2

72

Flute I

Clarinet

Percussion

Harp

Pizzicato Strings 1

Pizzicato Strings 2

75

Flute I
Clarinet
Bassoon
Percussion
Pizzicato Strings 1
Pizzicato Strings 2
Double Bass

77

Oboe
Bassoon
Percussion
Pizzicato Strings 1
Pizzicato Strings 2
Double Bass

79

Oboe

Bassoon

Percussion

Pizzicato Strings 1

Pizzicato Strings 2

Double Bass

81

Oboe

Bassoon

Percussion

Pizzicato Strings 1

Pizzicato Strings 2

Double Bass

83

Oboe

Bassoon

Percussion

Pizzicato Strings 1

Pizzicato Strings 2

Double Bass

85

Oboe

Bassoon

Percussion

Pizzicato Strings 1

Pizzicato Strings 2

Double Bass

87

Oboe

Bassoon

Percussion

Pizzicato Strings 1

Pizzicato Strings 2

Double Bass

89

Oboe

Bassoon

Percussion

Pizzicato Strings 1

Pizzicato Strings 2

Double Bass

91

Oboe

Bassoon

Percussion

Pizzicato Strings 1

Pizzicato Strings 2

Double Bass

93

Flute I

Oboe

Bassoon

Horns

Percussion

Trumpet

Pizzicato Strings 1

Pizzicato Strings 2

Double Bass

96

Flute I
Horns
Percussion
Trumpet
Pizzicato Strings 1
Pizzicato Strings 2
Double Bass

99

Flute I
Horns
Percussion
Trumpet
Pizzicato Strings 1
Pizzicato Strings 2
Double Bass

102 $\text{♩} = 61,000034$

Flute I

Horns

Percussion

Trumpet $\text{♩} = 61,000034$

Pizzicato Strings 1

Pizzicato Strings 2

Double Bass

105

Flute I

Horns

Percussion

Trumpet

Pizzicato Strings 1

Pizzicato Strings 2

Double Bass

108

Flute I

Horns

Percussion

Trumpet

Pizzicato Strings 1

Pizzicato Strings 2

Double Bass

111

$\text{♩} = 62,000061$

Flute I

Flute II

Tenor Sax

Horns

Percussion

Trumpet

Pizzicato Strings 1

Pizzicato Strings 2

Double Bass

114

Flute I

Flute II

Tenor Sax

Percussion

Trumpet

Pizzicato Strings 1

Pizzicato Strings 2

Double Bass

117

$\text{♩} = 63,000065$

Flute I

Flute II

Tenor Sax

Percussion

Trumpet

Pizzicato Strings 1

Pizzicato Strings 2

Double Bass

120

Flute I
Flute II
Tenor Sax
Percussion
Trumpet
Pizzicato Strings 1
Pizzicato Strings 2
Double Bass

123

Flute I
Flute II
Clarinet
Tenor Sax
Percussion
Trumpet
Pizzicato Strings 1
Pizzicato Strings 2
Double Bass

126

Flute I
Clarinet
Tenor Sax
Percussion
Trumpet
Pizzicato Strings 1
Pizzicato Strings 2
Double Bass

♩ = 62,000061

129

Oboe
English Horn
Soprano Sax
Tenor Sax
Percussion
Trumpet
Pizzicato Strings 1
Pizzicato Strings 2
Double Bass

132

Oboe

English Horn

Soprano Sax

Percussion

Trumpet

Pizzicato Strings 1

Pizzicato Strings 2

Double Bass

135

Oboe

English Horn

Soprano Sax

Percussion

Trumpet

Pizzicato Strings 1

Pizzicato Strings 2

Double Bass

138

Oboe

English Horn

Soprano Sax

Percussion

Trumpet

Pizzicato Strings 1

Pizzicato Strings 2

Double Bass

141

Oboe

English Horn

Soprano Sax

Percussion

Trumpet

Pizzicato Strings 1

Pizzicato Strings 2

Double Bass

144

Oboe

English Horn

Soprano Sax

Percussion

Trumpet

Pizzicato Strings 1

Pizzicato Strings 2

Double Bass

147

Piccolo

Flute I

Clarinet

Soprano Sax

Bassoon

Horns

Percussion

Harp

Trumpet

Pizzicato Strings 1

Pizzicato Strings 2

Double Bass

150

Piccolo

Flute I

Clarinet

Bassoon

Horns

Percussion

Harp

Pizzicato Strings 1

Pizzicato Strings 2

Double Bass

153

Piccolo

Flute I

Clarinet

Bassoon

Horns

Percussion

Harp

Pizzicato Strings 1

Pizzicato Strings 2

Double Bass

♩ = 64,000000

156

Piccolo

Flute I

Clarinet

Bassoon

Horns

Percussion

Harp

♩ = 64,000000

Pizzicato Strings 1

Pizzicato Strings 2

Double Bass

159

Piccolo

Flute I

Clarinet

Bassoon

Horns

Percussion

Harp

Pizzicato Strings 1

Pizzicato Strings 2

Double Bass

162

Piccolo

Flute I

Clarinet

Bassoon

Horns

Percussion

Harp

Pizzicato Strings 1

Pizzicato Strings 2

Double Bass

165

Piccolo

Flute I

Clarinet

Bassoon

Horns

Percussion

Harp

Altos

Pizzicato Strings 1

Pizzicato Strings 2

Violin II

Double Bass

167

Oboe

English Horn

Clarinet

Bassoon

Horns

Percussion

Harp

Altos

Pizzicato Strings 1

Pizzicato Strings 2

Violin II

Double Bass

169

Oboe

English Horn

Clarinet

Bassoon

Horns

Percussion

Harp

Altos

Pizzicato Strings 1

Pizzicato Strings 2

Violin II

Double Bass

171

Oboe

English Horn

Clarinet

Bassoon

Horns

Percussion

Harp

Altos

Pizzicato Strings 1

Pizzicato Strings 2

Violin II

Double Bass

173

Oboe

English Horn

Clarinet

Bassoon

Horns

Percussion

Harp

Altos

Pizzicato Strings 1

Pizzicato Strings 2

Violin II

Double Bass

175

Oboe

English Horn

Clarinet

Bassoon

Horns

Percussion

Harp

Altos

Pizzicato Strings 1

Pizzicato Strings 2

Violin II

Double Bass

177

Oboe

English Horn

Clarinet

Bassoon

Horns

Percussion

Harp

Altos

Pizzicato Strings 1

Pizzicato Strings 2

Violin II

Double Bass

179

Oboe

English Horn

Clarinet

Bassoon

Horns

Percussion

Harp

Altos

Pizzicato Strings 1

Pizzicato Strings 2

Violin II

Double Bass

181

Oboe

English Horn

Clarinet

Bassoon

Horns

Percussion

Harp

Altos

Pizzicato Strings 1

Pizzicato Strings 2

Violin II

Double Bass

183

Flute I

Oboe

English Horn

Clarinet

Horns

Percussion

Harp

Altos

Pizzicato Strings 1

Pizzicato Strings 2

Violin II

Double Bass

185 $\text{♩} = 64,000000$

Flute I

Clarinet

Horns

Trombone and Timpani

Percussion

Harp

Altos $\text{♩} = 64,000000$

Pizzicato Strings 1

Pizzicato Strings 2

Double Bass

187

Flute I

Clarinet

Horns

Trombone and Timpani

Percussion

Harp

Altos

Pizzicato Strings 1

Pizzicato Strings 2

Double Bass

189

Flute I

Clarinet

Horns

Trombone and Timpani

Percussion

Harp

Altos

Pizzicato Strings 1

Pizzicato Strings 2

Double Bass

Detailed description of the musical score: The score is for measures 189 and 190. Flute I, Horns, and Altos play a melodic line with triplets and sextuplets. Clarinet and Pizzicato Strings 1 play a similar melodic line. Trombone and Timpani, Percussion, and Double Bass provide a rhythmic accompaniment. Harp plays chords. The score includes various musical notations such as triplets, sextuplets, and rests.

191

Flute I

Clarinet

Horns

Trombone and Timpani

Percussion

Harp

Altos

Pizzicato Strings 1

Pizzicato Strings 2

Double Bass

♩ = 64,000000

193

Flute I

Clarinet

Horns

Trombone and Timpani

Percussion

Harp

Altos

Pizzicato Strings 1

Pizzicato Strings 2

Double Bass

195

Flute I

Clarinet

Horns

Trombone and Timpani

Percussion

Harp

Altos

Pizzicato Strings 1

Pizzicato Strings 2

Double Bass

197

Flute I

Clarinet

Horns

Trombone and Timpani

Percussion

Harp

Altos

Pizzicato Strings 2

Double Bass

Detailed description of the musical score: The score is for measures 197 and 198. Flute I, Horns, and Altos play a rhythmic pattern of eighth notes with triplet and sextuplet markings. Clarinet and Trombone and Timpani have sparse notes. Percussion plays a steady eighth-note pattern with triplet and sextuplet markings. Harp has chords and single notes. Pizzicato Strings 2 play a rhythmic pattern of eighth notes. Double Bass has a simple eighth-note pattern.

199

Flute I

Clarinet

Horns

Trombone and Timpani

Percussion

Harp

Altos

Pizzicato Strings 2

Double Bass

201

Flute I

Bassoon

Horns

Trombone and Timpani

Percussion

Harp

Trumpet

Altos

Pizzicato Strings 2

Violin I

Violin II

Double Bass

♩ = 63,000065

203

Piccolo

Flute I

Flute II

Oboe

English Horn

Clarinet

Tenor Sax

Bassoon

Horns

Percussion

Harp

Trumpet

Altos

Pizzicato Strings 2

Violin I

Violin II

Double Bass

♩ = 63,000065

205

Piccolo

Flute I

Flute II

Oboe

English Horn

Clarinet

Tenor Sax

Bassoon

Horns

Percussion

Harp

Trumpet

Altos

Pizzicato Strings 2

Violin I

Violin II

Double Bass

207

Piccolo

Flute I

Flute II

Oboe

English Horn

Clarinet

Tenor Sax

Bassoon

Horns

Percussion

Harp

Trumpet

Altos

Pizzicato Strings 2

Violin I

Violin II

Double Bass

209

♩ = 64,000000

Piccolo

Flute I

Flute II

Oboe

English Horn

Clarinet

Tenor Sax

Bassoon

Horns

Percussion

Harp

Trumpet

Altos

Pizzicato Strings 2

Violin I

Violin II

Double Bass

♩ = 64,000000

211

Piccolo

Flute I

Flute II

Oboe

English Horn

Clarinet

Tenor Sax

Bassoon

Horns

Percussion

Harp

Trumpet

Altos

Pizzicato Strings 2

Violin I

Violin II

Double Bass

213

Piccolo

Flute I

Flute II

Oboe

English Horn

Clarinet

Tenor Sax

Bassoon

Horns

Percussion

Harp

Trumpet

Altos

Pizzicato Strings 2

Violin I

Violin II

Double Bass

215

Piccolo

Flute I

Flute II

Oboe

English Horn

Clarinet

Tenor Sax

Bassoon

Horns

Percussion

Harp

Trumpet

Altos

Pizzicato Strings 2

Violin I

Violin II

Double Bass

217

Flute I

Flute II

Oboe

English Horn

Clarinet

Tenor Sax

Bassoon

Horns

Percussion

Harp

Trumpet

Altos

Pizzicato Strings 2

Violin I

Violin II

Double Bass

219 $\text{♩} = 65,000069$

Flute I

Flute II

Oboe

English Horn

Clarinet

Tenor Sax

Bassoon

Horns

Trombone and Timpani

Percussion

Altos

Pizzicato Strings 2

Violin I

Violin II

Double Bass

$\text{♩} = 65,000069$

221

Piccolo

Flute I

Flute II

Oboe

Clarinet

Bassoon

Horns

Trombone and Timpani

Percussion

Altos

Pizzicato Strings 2

Violin I

Violin II

Double Bass

223

Piccolo

Flute I

Flute II

Oboe

Clarinet

Bassoon

Horns

Trombone and Timpani

Percussion

Altos

Pizzicato Strings 2

Violin I

Violin II

Double Bass

225

Piccolo

Flute I

Flute II

Oboe

Clarinet

Bassoon

Horns

Trombone and Timpani

Percussion

Altos

Pizzicato Strings 2

Violin I

Violin II

Double Bass

227

Piccolo

Flute I

Flute II

Oboe

Clarinet

Bassoon

Horns

Trombone and Timpani

Percussion

Altos

Pizzicato Strings 2

Violin I

Violin II

Double Bass

229

Piccolo

Flute I

Flute II

Oboe

Clarinet

Bassoon

Horns

Trombone and Timpani

Percussion

Altos

Pizzicato Strings 2

Violin I

Violin II

Double Bass

231

Piccolo

Flute I

Flute II

Oboe

Clarinet

Bassoon

Horns

Trombone and Timpani

Percussion

Altos

Pizzicato Strings 2

Violin I

Violin II

Double Bass

233

Piccolo

Flute I

Flute II

Oboe

Clarinet

Bassoon

Horns

Trombone and Timpani

Percussion

Altos

Pizzicato Strings 1

Pizzicato Strings 2

Violin I

Violin II

Double Bass

235

Piccolo

Flute I

Flute II

Oboe

Clarinet

Bassoon

Horns

Trombone and Timpani

Percussion

Altos

Pizzicato Strings 1

Pizzicato Strings 2

Violin I

Violin II

Double Bass

237

♩ = 64,000000

239

Piccolo

Flute I

Flute II

Oboe

English Horn

Clarinet

Soprano Sax

Tenor Sax

Bassoon

Horns

Trombone and Timpani

Percussion

Harp

Altos

Pizzicato Strings 1

Pizzicato Strings 2

Violin I

Violin II

Double Bass

241

Piccolo

Flute I

Flute II

Oboe

English Horn

Clarinet

Soprano Sax

Tenor Sax

Bassoon

Horns

Trombone and Timpani

Percussion

Harp

Altos

Pizzicato Strings 1

Pizzicato Strings 2

Violin I

Violin II

Double Bass

243

Piccolo

Flute I

Flute II

Oboe

English Horn

Clarinet

Soprano Sax

Tenor Sax

Bassoon

Horns

Trombone and Timpani

Percussion

Harp

Altos

Pizzicato Strings 1

Pizzicato Strings 2

Violin I

Violin II

Double Bass

245

Piccolo

Flute I

Flute II

Oboe

English Horn

Clarinet

Soprano Sax

Tenor Sax

Bassoon

Horns

Trombone and Timpani

Percussion

Harp

Altos

Pizzicato Strings 1

Pizzicato Strings 2

Violin I

Violin II

Double Bass

247 $\text{♩} = 65,000069$

Piccolo

Flute I

Flute II

Oboe

English Horn

Clarinet

Soprano Sax

Tenor Sax

Bassoon

Horns

Trombone and Timpani

Percussion

Harp

Altos

Pizzicato Strings 1

Pizzicato Strings 2

Violin I

Violin II

Double Bass

$\text{♩} = 65,000069$

249

Piccolo

Flute I

Flute II

Oboe

English Horn

Clarinet

Soprano Sax

Tenor Sax

Bassoon

Horns

Trombone and Timpani

Percussion

Harp

Altos

Pizzicato Strings 1

Pizzicato Strings 2

Violin I

Violin II

Double Bass

251

Piccolo
Flute I
Flute II
Oboe
English Horn
Clarinet
Soprano Sax
Tenor Sax
Bassoon
Horns
Trombone and Timpani
Percussion
Harp
Altos
Pizzicato Strings 1
Pizzicato Strings 2
Violin I
Violin II
Double Bass

253

Piccolo

Flute I

Flute II

Oboe

English Horn

Clarinet

Soprano Sax

Tenor Sax

Bassoon

Horns

Trombone and Timpani

Percussion

Harp

Altos

Pizzicato Strings 1

Pizzicato Strings 2

Violin I

Violin II

Double Bass

255

Piccolo

Flute I

Flute II

Oboe

English Horn

Clarinet

Soprano Sax

Tenor Sax

Bassoon

Horns

Trombone and Timpani

Percussion

Harp

Altos

Pizzicato Strings 1

Pizzicato Strings 2

Violin I

Violin II

Double Bass

257

Piccolo

Flute I

Oboe

English Horn

Clarinet

Soprano Sax

Tenor Sax

Bassoon

Horns

Trombone and Timpani

Percussion

Harp

Trumpet

Altos

Pizzicato Strings 1

Pizzicato Strings 2

Violin I

Violin II

Double Bass

259

Piccolo

Flute I

Oboe

English Horn

Clarinet

Soprano Sax

Tenor Sax

Bassoon

Horns

Trombone and Timpani

Percussion

Harp

Trumpet

Altos

Pizzicato Strings 1

Pizzicato Strings 2

Violin I

Violin II

Double Bass

261

Piccolo

Flute I

Oboe

English Horn

Clarinet

Soprano Sax

Tenor Sax

Bassoon

Horns

Trombone and Timpani

Percussion

Harp

Trumpet

Altos

Pizzicato Strings 1

Pizzicato Strings 2

Violin I

Violin II

Double Bass

263

Piccolo

Flute I

Oboe

English Horn

Clarinet

Soprano Sax

Tenor Sax

Bassoon

Horns

Trombone and Timpani

Percussion

Harp

Trumpet

Altos

Pizzicato Strings 1

Pizzicato Strings 2

Violin I

Violin II

Double Bass

265

Piccolo

Flute I

Oboe

English Horn

Clarinet

Soprano Sax

Tenor Sax

Bassoon

Horns

Trombone and Timpani

Percussion

Harp

Trumpet

Altos

Pizzicato Strings 1

Pizzicato Strings 2

Violin I

Violin II

Double Bass

267

Piccolo

Flute I

Oboe

English Horn

Clarinet

Soprano Sax

Tenor Sax

Bassoon

Horns

Trombone and Timpani

Percussion

Harp

Trumpet

Altos

Pizzicato Strings 1

Pizzicato Strings 2

Violin I

Violin II

Double Bass

269

Piccolo

Flute I

Flute II

Oboe

English Horn

Clarinet

Soprano Sax

Tenor Sax

Bassoon

Horns

Trombone and Timpani

Percussion

Harp

Trumpet

Altos

Pizzicato Strings 1

Pizzicato Strings 2

Violin I

Violin II

Double Bass

271

Flute I

Flute II

Oboe

English Horn

Clarinet

Soprano Sax

Tenor Sax

Bassoon

Horns

Trombone and Timpani

Percussion

Harp

Altos

Pizzicato Strings 2

Violin I

Violin II

Double Bass

273 $\text{♩} = 66,000069$

Flute I

Flute II

Oboe

English Horn

Bassoon

Horns

Trombone and Timpani

Percussion

Harp

Trumpet

Altos

Pizzicato Strings 2

Violin I

Violin II

Double Bass

$\text{♩} = 66,000069$

275

Piccolo

Flute I

Flute II

Oboe

English Horn

Clarinet

Soprano Sax

Bassoon

Horns

Trombone and Timpani

Percussion

Harp

Trumpet

Altos

Pizzicato Strings 2

Violin I

Violin II

Double Bass

277

Piccolo

Flute I

Flute II

Oboe

English Horn

Clarinet

Soprano Sax

Bassoon

Horns

Trombone and Timpani

Percussion

Harp

Trumpet

Altos

Pizzicato Strings 2

Violin I

Violin II

Double Bass

279

Piccolo

Flute I

Flute II

Oboe

English Horn

Clarinet

Soprano Sax

Bassoon

Horns

Trombone and Timpani

Percussion

Harp

Trumpet

Altos

Pizzicato Strings 2

Violin I

Violin II

Double Bass

281

Piccolo

Flute I

Flute II

Oboe

English Horn

Clarinet

Soprano Sax

Bassoon

Horns

Trombone and Timpani

Percussion

Harp

Trumpet

Altos

Pizzicato Strings 2

Violin I

Violin II

Double Bass

283

Piccolo

Flute I

Flute II

Oboe

English Horn

Clarinet

Soprano Sax

Bassoon

Horns

Trombone and Timpani

Percussion

Harp

Trumpet

Altos

Pizzicato Strings 2

Violin I

Violin II

Double Bass

285

Piccolo

Flute I

Flute II

Oboe

English Horn

Clarinet

Soprano Sax

Bassoon

Horns

Trombone and Timpani

Percussion

Harp

Trumpet

Altos

Pizzicato Strings 1

Pizzicato Strings 2

Violin I

Violin II

Double Bass

287

Piccolo

Flute I

Flute II

Oboe

English Horn

Clarinet

Soprano Sax

Tenor Sax

Bassoon

Horns

Trombone and Timpani

Percussion

Harp

Trumpet

Altos

Pizzicato Strings 1

Pizzicato Strings 2

Violin I

Violin II

Double Bass

289

Flute I

Flute II

Oboe

English Horn

Clarinet

Tenor Sax

Bassoon

Horns

Trombone and Timpani

Percussion

Harp

Trumpet

Altos

Pizzicato Strings 1

Pizzicato Strings 2

Violin I

Violin II

Double Bass

291

Piccolo

Flute I

Flute II

Oboe

English Horn

Clarinet

Tenor Sax

Bassoon

Horns

Trombone and Timpani

Percussion

Harp

Trumpet

Altos

Pizzicato Strings 1

Pizzicato Strings 2

Violin I

Violin II

Double Bass

293

Piccolo

Flute I

Flute II

Oboe

Clarinet

Soprano Sax

Tenor Sax

Bassoon

Horns

Percussion

Harp

Trumpet

Altos

Pizzicato Strings 1

Pizzicato Strings 2

Violin I

Violin II

Double Bass

295

Piccolo

Flute I

Flute II

Oboe

Clarinet

Soprano Sax

Tenor Sax

Bassoon

Horns

Percussion

Harp

Trumpet

Altos

Pizzicato Strings 1

Pizzicato Strings 2

Violin I

Violin II

Double Bass

297

Piccolo

Flute I

Flute II

Oboe

Clarinet

Soprano Sax

Tenor Sax

Bassoon

Horns

Percussion

Harp

Trumpet

Altos

Pizzicato Strings 1

Pizzicato Strings 2

Violin I

Violin II

Double Bass

299 ♩ = 67,000031

Piccolo

Flute I

Flute II

Oboe

Clarinet

Soprano Sax

Tenor Sax

Bassoon

Horns

Trombone and Timpani

Percussion

Harp

Trumpet

Altos

Pizzicato Strings 1

Pizzicato Strings 2

Violin I

Violin II

Double Bass

301

Piccolo

Flute I

Flute II

Oboe

Clarinet

Soprano Sax

Tenor Sax

Bassoon

Horns

Trombone and Timpani

Percussion

Harp

Trumpet

Altos

Pizzicato Strings 1

Pizzicato Strings 2

Violin I

Violin II

Double Bass

303

Piccolo

Flute I

Flute II

Oboe

Clarinet

Soprano Sax

Tenor Sax

Bassoon

Horns

Trombone and Timpani

Percussion

Harp

Trumpet

Altos

Pizzicato Strings 1

Pizzicato Strings 2

Violin I

Violin II

Double Bass

305

Piccolo

Flute I

Flute II

Oboe

Clarinet

Soprano Sax

Tenor Sax

Bassoon

Horns

Trombone and Timpani

Percussion

Harp

Trumpet

Altos

Pizzicato Strings 1

Pizzicato Strings 2

Violin I

Violin II

Double Bass

307

Piccolo

Flute I

Flute II

Oboe

Clarinet

Soprano Sax

Tenor Sax

Bassoon

Horns

Trombone and Timpani

Percussion

Harp

Trumpet

Altos

Pizzicato Strings 1

Pizzicato Strings 2

Violin I

Violin II

Double Bass

309

Piccolo

Flute I

Flute II

Oboe

Clarinet

Soprano Sax

Tenor Sax

Bassoon

Horns

Trombone and Timpani

Percussion

Harp

Trumpet

Altos

Pizzicato Strings 1

Pizzicato Strings 2

Violin I

Violin II

Double Bass

♩ = 68,000076

311

Piccolo

Flute I

Flute II

Oboe

Clarinet

Soprano Sax

Tenor Sax

Bassoon

Horns

Trombone and Timpani

Percussion

Harp

♩ = 68,000076

Trumpet

Altos

Pizzicato Strings 1

Pizzicato Strings 2

Violin I

Violin II

Double Bass

313

Piccolo

Flute I

Flute II

Oboe

Clarinet

Soprano Sax

Tenor Sax

Bassoon

Horns

Trombone and Timpani

Percussion

Harp

Trumpet

Altos

Pizzicato Strings 1

Pizzicato Strings 2

Violin I

Violin II

Double Bass

315

Piccolo

Flute I

Flute II

Oboe

Clarinet

Soprano Sax

Tenor Sax

Bassoon

Horns

Trombone and Timpani

Percussion

Harp

Trumpet

Altos

Pizzicato Strings 1

Pizzicato Strings 2

Violin I

Violin II

Double Bass

317

Piccolo

Flute I

Flute II

Oboe

Clarinet

Soprano Sax

Tenor Sax

Bassoon

Horns

Trombone and Timpani

Percussion

Harp

Trumpet

Altos

Pizzicato Strings 1

Pizzicato Strings 2

Violin I

Violin II

Double Bass

319

Piccolo

Flute I

Flute II

Oboe

Clarinet

Soprano Sax

Tenor Sax

Bassoon

Horns

Trombone and Timpani

Percussion

Harp

Trumpet

Altos

Pizzicato Strings 1

Pizzicato Strings 2

Violin I

Violin II

Double Bass

321

Piccolo
Flute I
Flute II
Oboe
Clarinet
Soprano Sax
Tenor Sax
Bassoon
Horns
Trombone and Timpani
Percussion
Harp
Trumpet
Altos
Pizzicato Strings 1
Pizzicato Strings 2
Violin I
Violin II
Double Bass

323

Piccolo
Flute I
Flute II
Oboe
Clarinet
Soprano Sax
Tenor Sax
Bassoon
Horns
Trombone and Timpani
Percussion
Harp
Trumpet
Altos
Pizzicato Strings 1
Pizzicato Strings 2
Violin I
Violin II
Double Bass

325

Piccolo

Flute I

Flute II

Oboe

Clarinet

Soprano Sax

Tenor Sax

Bassoon

Horns

Trombone and Timpani

Percussion

Harp

Trumpet

Altos

Pizzicato Strings 1

Pizzicato Strings 2

Violin I

Violin II

Double Bass

327

Piccolo

Flute I

Flute II

Oboe

Clarinet

Soprano Sax

Tenor Sax

Bassoon

Horns

Trombone and Timpani

Percussion

Harp

Trumpet

Altos

Pizzicato Strings 1

Pizzicato Strings 2

Violin I

Violin II

Double Bass

329

Piccolo

Flute I

Flute II

Oboe

Clarinet

Soprano Sax

Tenor Sax

Bassoon

Horns

Trombone and Timpani

Percussion

Harp

Trumpet

Altos

Pizzicato Strings 1

Pizzicato Strings 2

Violin I

Violin II

Double Bass

331

Piccolo

Flute I

Flute II

Oboe

Clarinet

Soprano Sax

Tenor Sax

Bassoon

Horns

Trombone and Timpani

Percussion

Harp

Trumpet

Altos

Pizzicato Strings 1

Pizzicato Strings 2

Violin I

Violin II

Double Bass

333

Piccolo

Flute I

Flute II

Oboe

Clarinet

Soprano Sax

Tenor Sax

Bassoon

Horns

Trombone and Timpani

Percussion

Harp

Trumpet

Altos

Pizzicato Strings 1

Pizzicato Strings 2

Violin I

Violin II

Double Bass

335

Piccolo

Flute I

Flute II

Oboe

English Horn

Clarinet

Soprano Sax

Tenor Sax

Bassoon

Horns

Trombone and Timpani

Percussion

Harp

Trumpet

Altos

Pizzicato Strings 1

Pizzicato Strings 2

Violin I

Violin II

Double Bass

336

Piccolo

Flute I

Flute II

Oboe

English Horn

Clarinet

Soprano Sax

Tenor Sax

Bassoon

Horns

Trombone and Timpani

Percussion

Harp

Trumpet

Altos

Pizzicato Strings 1

Pizzicato Strings 2

Violin I

Violin II

Double Bass

337

Piccolo

Flute I

Flute II

Oboe

English Horn

Clarinet

Soprano Sax

Tenor Sax

Bassoon

Horns

Trombone and Timpani

Percussion

Harp

Trumpet

Altos

Pizzicato Strings 1

Pizzicato Strings 2

Violin I

Violin II

Double Bass

338

Piccolo

Flute I

Flute II

Oboe

English Horn

Clarinet

Soprano Sax

Tenor Sax

Bassoon

Horns

Trombone and Timpani

Percussion

Harp

Trumpet

Altos

Pizzicato Strings 1

Pizzicato Strings 2

Violin I

Violin II

Double Bass

339 $\text{♩} = 62,000061$ $\text{♩} = 56,000031$

Piccolo

Flute I

Flute II

Oboe

English Horn

Clarinet

Soprano Sax

Tenor Sax

Bassoon

Horns

Trombone and Timpani

Percussion

Harp

Trumpet

Altos

Pizzicato Strings 1

Pizzicato Strings 2

Violin I

Violin II

Double Bass

Ravel, Maurice - Bolero

Piccolo

♩ = 62,000061 ♩ = 61,000034 ♩ = 63,000065 ♩ = 61,000034

14 **16** **4** **6**

41 ♩ = 62,000061 ♩ = 61,000034 ♩ = 62,000061 ♩ = 63,000065

62 **9** **6** **10**

128 ♩ = 62,000061

21

152 ♩ = 64,000000

157

161

166 ♩ = 64,000000 ♩ = 64,000000 ♩ = 63,000065

20 **7** **10**

204

3

209 ♩ = 64,000000

3

214 ♩ = 65,000069

3 **2**

Piccolo

221

226

231

235

$\text{♩} = 64,000000$

241

247

$\text{♩} = 65,000069$

251

257

262

267

$\text{♩} = 66,000069$

275

280

285

291

295

$\text{♩} = 67,000031$

301

305

309

$\text{♩} = 68,000076$

312

317

V.S.

322

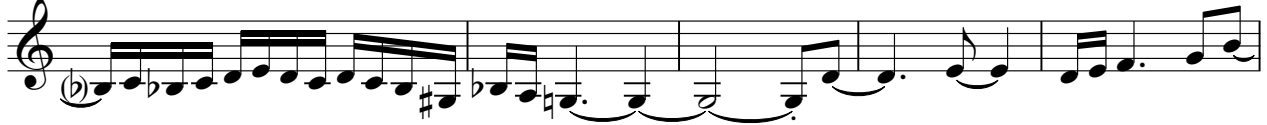

327

331

336

338

Flute I

Ravel, Maurice - Bolero

♩ = 62,000061

9

14

18

22

25

28

31

34

37

V.S.

2

Flute I

40

$\text{♩} = 62,000061$

43

46

49

52

55

58

61

64

67

Flute I

70

73

76

98

103

107

112

118

124

127

147

150

153

156 ♩ = 64,000000

159

162

165

17

184 ♩ = 64,000000

187

190

193 ♩ = 64,000000

196

199

♩ = 63,000065

207

212

216

221

226

231

235

$\text{♩} = 64,000000$

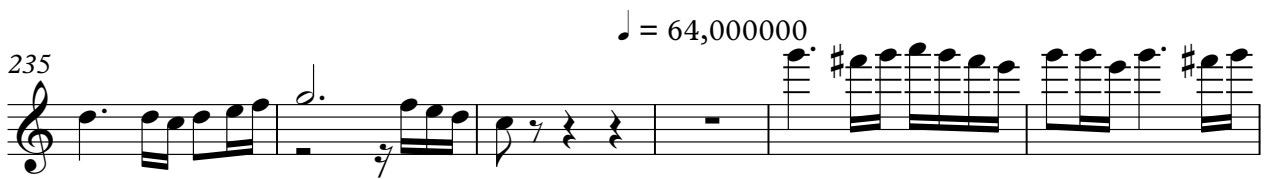

241

245

$\text{♩} = 65,000069$

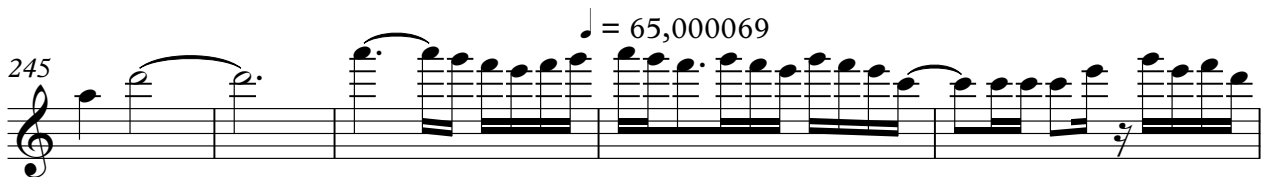

250

254

259

3

263

3

268

272

♩ = 66,000069

277

281

286

290

293

297

♩ = 67,000031

302

306

310

313

318

323

328

332

336

338

$\text{♩} = 62,000061$ $\text{♩} = 56,000031$

Ravel, Maurice - Bolero

Flute II

♩ = 62,000061 ♩ = 61,000034 ♩ = 63,000065 ♩ = 61,000034

14 16 4 6

41 ♩ = 62,000061 ♩ = 61,000034 ♩ = 62,000061

62 8

114 ♩ = 63,000065

63,000065

120

3

128 ♩ = 62,000061 ♩ = 64,000000 ♩ = 64,000000 ♩ = 64,000000

28 30 7 10

203 ♩ = 63,000065

63,000065

207 ♩ = 64,000000

3

212

3

216 ♩ = 65,000069

3 3

Flute II

221

226

231

235

$\text{♩} = 64,000000$

241

246

$\text{♩} = 65,000069$

250

254

12

270

$\text{♩} = 66,000069$

275

Flute II

279

284

289

292

296

301

305

309

312

316

321

327

331

335

337

339

$\text{♩} = 62,000061$ $\text{♩} = 56,000031$

Ravel, Maurice - Bolero

Oboe

♩ = 62,000061 ♩ = 61,000034 ♩ = 63,000065 ♩ = 61,000034

14 **16** **4** **6**

41 ♩ = 62,000061 **36**

80

85

89

94 ♩ = 61,000034 ♩ = 62,000061 ♩ = 63,000065 ♩ = 62,000061

9 **9** **6** **10**

129

135

141

145 ♩ = 64,000000

9 **11**

167

172

177

181

193

207

212

216

221

226

231

235

$\text{♩} = 64,000000$

240

245

$\text{♩} = 65,000069$

250

255

260

3

265

3

270

$\text{♩} = 66,000069$

3

275

280

285

289

292

295

298

♩ = 67,000031

301

304

307

♩ = 68,000076

310

3 6 3 3 3 6 3

313

3 3 3 6 3 3 3

316

3 6 3 3 3 6 3

319

3 3 3 6 3 3 3

322

3 6 3 3 3 6 3

325

3 3 3 6 3 3 3

328

3 6 3 3 3 6 3

331

3 3 3 6 3 3 3

334

3 6 3

337

6

♩ = 62,000061 ♩ = 56,000031

Ravel, Maurice - Bolero

English Horn

♩ = 62,000061 ♩ = 61,000034 ♩ = 63,000065 ♩ = 61,000034

14 **16** **4** **6**

41 ♩ = 62,000061 ♩ = 61,000034 ♩ = 62,000061 ♩ = 63,000065

62 **9** **6** **10**

128 ♩ = 62,000061

134

140

146 ♩ = 64,000000

9 **11**

169

175

179

183 ♩ = 64,000000 ♩ = 64,000000

2 **7** **10**

English Horn

203 ♩ = 63,000065

208 ♩ = 64,000000

213

217 ♩ = 65,000069 ♩ = 64,000000

18

239

244 ♩ = 65,000069

249

254

260

265

English Horn

270

♩ = 66,000069

275

280

285

290

♩ = 67,000031

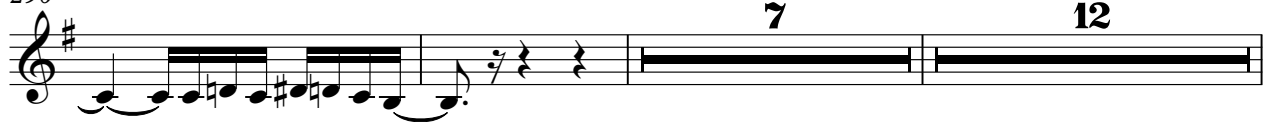

311

♩ = 68,000076

24

337

♩ = 62,0000000031

Ravel, Maurice - Bolero

Clarinet

♩ = 62,000061 ♩ = 61,000034

14 8

26

31 ♩ = 63,000065

35 ♩ = 61,000034

41 ♩ = 62,000061

18

63

68

73

27

103 ♩ = 61,000034 ♩ = 62,000061 ♩ = 63,000065

9 6 7

126 ♩ = 62,000061

18

147

153

♩ = 64,000000

159

165

170

175

179

184

♩ = 64,000000

190

♩ = 64,000000

196

2

Clarinet

203 $\text{♩} = 63,000065$

207 $\text{♩} = 64,000000$

211

215

219 $\text{♩} = 65,000069$

224

229

233 $\text{♩} = 64,000000$

239

244

$\text{♩} = 65,000069$

249

253

259

265

271

$\text{♩} = 66,000069$

2

277

3

282

3

287

3

3

291

294

297

♩ = 67,000031

300

303

306

309

♩ = 68,000076

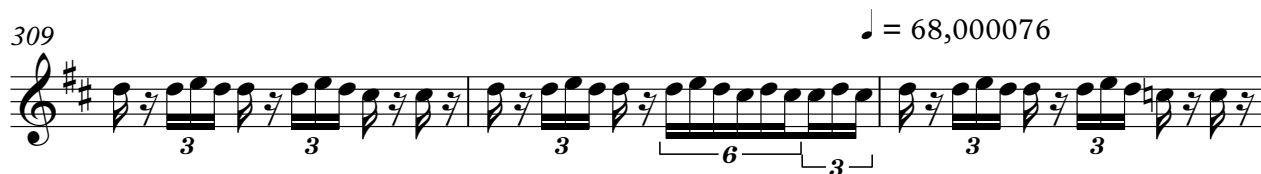

312

315

318

V.S.

321

324

327

329

331

333

336

Ravel, Maurice - Bolero

Soprano Sax

♪ = 62,000061 ♪ = 61,000034 ♪ = 63,000065 ♪ = 61,000034

14 **16** **4** **6**

41 ♪ = 62,000061 ♪ = 61,000034 ♪ = 62,000061 ♪ = 63,000065

62 **9** **6** **10**

128 ♪ = 62,000061

3

135

3

140

3

144

3 **3**

148 ♪ = 64,000000 ♪ = 64,000000

8 **30** **7**

193 ♪ = 64,000000 ♪ = 63,000065 ♪ = 64,000000 ♪ = 65,000069

10 **7** **9** **18**

Soprano Sax

♩ = 64,000000

237

243

♩ = 65,000069

249

255

261

267

273

♩ = 66,000069

279

284

293

Soprano Sax

298 $\text{♩} = 67,000031$

303

308 $\text{♩} = 68,000076$

313

318

323

328

333

337 $\text{♩} = 62,00006$ $\text{♩} = 56,000031$

Ravel, Maurice - Bolero

Tenor Sax

$\text{♩} = 62,000061$ $\text{♩} = 61,000034$ $\text{♩} = 63,000065$ $\text{♩} = 61,000034$
14 **16** **4** **6**

$\text{♩} = 62,000061$ $\text{♩} = 61,000034$ $\text{♩} = 62,000061$
62 **9**

114

$\text{♩} = 63,000065$
 118
3 **3**

123

$\text{♩} = 62,000061$
 127 **26**

$\text{♩} = 64,000000$ $\text{♩} = 64,000000$ $\text{♩} = 64,000000$
 156 **30** **7** **10**

2

Tenor Sax

203 $\text{♩} = 63,000065$

207 $\text{♩} = 64,000000$

212

216 $\text{♩} = 65,000069$

220 $\text{♩} = 64,000000$

242

247 $\text{♩} = 65,000069$

251

256

262

268

273

♩ = 66,000069

14

290

295

♩ = 67,000031

300

304

309

♩ = 68,000076

314

3

319

3

324

V.S.

Tenor Sax

329

333

337

Ravel, Maurice - Bolero

Bassoon

♩ = 62,000061 ♩ = 61,000034 ♩ = 63,000065 ♩ = 61,000034

14 **16** **4** **6**

41

45

49

53

58 **17**

77

79

81

83

V.S.

Bassoon

85

3 3 3 3 3

87

3 3 3 3 3

89

3 3 3 3 3

91

3 3 3 3 3

94

9 9 6 10

$\text{tr} = 61,000034$ $\text{tr} = 62,000061$ $\text{tr} = 63,000065$

128

19

$\text{tr} = 62,000061$

151

$\text{tr} = 64,000000$

157

tr tr tr tr tr tr

163

tr tr tr tr tr tr

169

tr tr tr tr tr tr

175

181

201

206

211

216

221

226

231

236

V.S.

241

246

$\text{♩} = 65,000069$

246

251

251

256

256

261

261

266

266

271

$\text{♩} = 66,000069$

271

276

276

281

281

286

286

291

296

$\text{♩} = 67,000031$

301

306

311 $\text{♩} = 68,000076$

316

321

326

331

336

$\text{♩} = 62,000061$ $\text{♩} = 56,000031$

Ravel, Maurice - Bolero

Horns

♩ = 62,000061 ♩ = 61,000034 ♩ = 63,000065 ♩ = 61,000034

14 **16** **4** **6**

41 ♩ = 62,000061

52

95

98

101

♩ = 61,000034

104

107

110

112

♩ = 62,000061 ♩ = 63,000065 ♩ = 62,000061

6 **10** **21**

149

154

♩ = 64,000000

159

163

167

170

173

176

179

182

Horns

185 $\text{♩} = 64,000000$

188

191 $\text{♩} = 64,000000$

194

197

200

203 $\text{♩} = 63,000065$

206

209 $\text{♩} = 64,000000$

212

Horns

215

218

♩ = 65,000069

221

224

227

230

233

236

♩ = 64,000000

239

242

Horns

245

248 $\text{♩} = 65,000069$

251

254

257

260

263

266

269

272 $\text{♩} = 66,000069$

V.S.

Horns

275

278

281

284

287

290

293

296

299

$\text{♩} = 67,000031$

302

Horns

305

308

311

$\text{♩} = 68,000076$

314

317

320

323

326

328

330

8

Horns

332

334

337

Ravel, Maurice - Bolero

Trombone and Timpani

♩ = 62,000061 ♩ = 61,000034 ♩ = 63,000065 ♩ = 61,000034

14 16 4 6

41 ♩ = 62,000061 ♩ = 61,000034 ♩ = 62,000061 ♩ = 63,000065

62 9 6 10

128 ♩ = 62,000061 ♩ = 64,000000

28 29

186 ♩ = 64,000000

190 ♩ = 64,000000

3 3

195

3

199

3

202 ♩ = 63,000065 ♩ = 64,000000

7 9

219 $\text{♩} = 65,000069$ 

226

233

 $\text{♩} = 64,000000$ 

240

247

 $\text{♩} = 65,000069$ 

254

261

268

 $\text{♩} = 66,000069$ 

275

282

Trombone and Timpani

289

♩ = 67,000031

6

301

308

♩ = 68,000076

315

322

329

335

♩ = 62,000031

6

Ravel, Maurice - Bolero

Percussion

♩ = 62,000061

3/4

3 3 3 6 3 3 3

4

3 6 3 3 3 3 6 3

7

3 3 3 6 3 3 3 3

10

3 6 3 3 3 3 3 6 3

13

♩ = 61,000034

3 3 3 6 3 3 3 3

16

3 6 3 3 3 3 3 6 3

19

3 3 3 6 3 3 3 3

22

3 6 3 3 3 3 3 6 3

25

3 3 3 6 3 3 3 3

28

3 6 3 3 3 3 3 6 3

V.S.

2

Percussion

31 ♩ = 63,000065

34

♩ = 61,000034

37

40

♩ = 62,000061

43

46

49

52

55

58

61

64

67

70

73

76

79

82

85

88

V.S.

91

94

97

100

103 ♩ = 61,000034

106

109

112 ♩ = 62,000061

115

118 ♩ = 63,000065

121

124

127

♩ = 62,000061

130

133

136

139

142

145

148

V.S.

151

154

♩ = 64,000000

157

160

163

166

169

172

175

178

181

184

$\text{♩} = 64,000000$

187

190

193 $\text{♩} = 64,000000$

196

199

202

$\text{♩} = 63,000065$

205

208

$\text{♩} = 64,000000$

V.S.

211

214

217

$\text{♩} = 65,000069$

220

223

226

229

232

235

238 $\text{♩} = 64,000000$

241

244

247

$\text{♩} = 65,000069$

250

253

256

259

262

265

268

V.S.

♩ = 66,000069

271

274

277

280

283

286

289

292

295

298

♩ = 67,000031

301

304

307

310

$\text{♩} = 68,000076$

313

316

319

322

325

328

V.S.

331

334

337

Ravel, Maurice - Bolero

Harp

$\text{♩} = 62,000061$ $\text{♩} = 61,000034$ $\text{♩} = 63,000065$ $\text{♩} = 61,000034$
14 **16** **4** **4**

40 $\text{♩} = 62,000061$

48

55

62

69

$\text{♩} = 61,000034$ $\text{♩} = 62,000061$ $\text{♩} = 63,000065$
28 **9** **6** **10**

2

Harp

128 ♩ = 62,000061

19

153

♩ = 64,000000

161

169

177

184

♩ = 64,000000

191

♩ = 64,000000

198

203 ♩ = 63,000065

208 ♩ = 64,000000

214 ♩ = 65,000069

18

237 ♩ = 64,000000

245 ♩ = 65,000069

253

259

264

271

♩ = 66,000069

278

286

293

299

♩ = 67,000031

305

311 ♩ = 68,000076

318

324

330

335 ♩ = 62,66000031

Ravel, Maurice - Bolero

Trumpet

♩ = 62,000061 ♩ = 61,000034 ♩ = 63,000065 ♩ = 61,000034

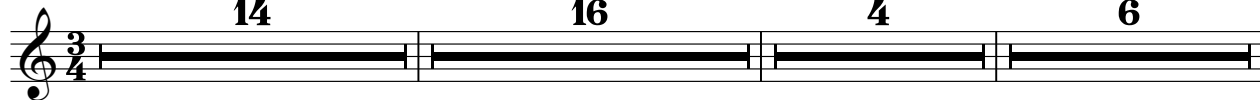

41 ♩ = 62,000061

98

103 ♩ = 61,000034

107

111 ♩ = 62,000061

114

117 ♩ = 63,000065

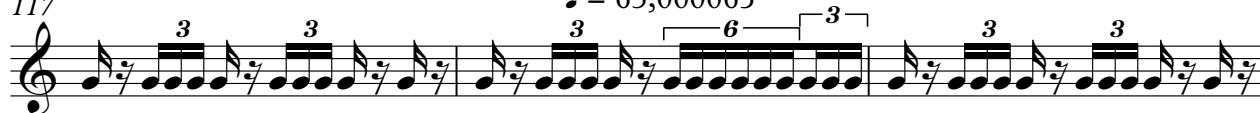

120

123

V.S.

Trumpet

126 $\text{♩} = 62,000061$

129

132

135

138

141

144

147 $\text{♩} = 64,000000$ $\text{♩} = 64,000000$

8 30 7

193 $\text{♩} = 64,000000$

8

203 $\text{♩} = 63,000065$

Trumpet

206

209

$\text{♩} = 64,000000$

212

215

218

$\text{♩} = 65,000069$ $\text{♩} = 64,000000$ $\text{♩} = 65,000069$

19 **10** **9**

257

262

267

3

Trumpet

273 $\text{♩} = 66,000069$

279

285

291

296

$\text{♩} = 67,000031$

301

305

310

$\text{♩} = 68,000076$

315

319

323

328

332

336

338

339

$\text{♩} = 62,000061$ $\text{♩} = 56,000031$

Ravel, Maurice - Bolero

Altos

♩ = 62,000061 ♩ = 61,000034 ♩ = 63,000065 ♩ = 61,000034

14 16 4 6

41 ♩ = 62,000061 ♩ = 61,000034 ♩ = 62,000061 ♩ = 63,000065

62 9 6 10

128 ♩ = 62,000061 ♩ = 64,000000

28 9

166

169

172

175

178

181

184 ♩ = 64,000000

3 6 3 3 3 3 3 6 3

V.S.

187

190

193 ♩ = 64,000000

196

199

203 ♩ = 63,000065

211

219 ♩ = 65,000069

225

231

237 $\text{♩} = 64,000000$

245 $\text{♩} = 65,000069$

253

258

262

266

270 $\text{♩} = 66,000069$

275

280

285

289

292

295

298

301

304

307

67.00031

Altos
♩ = 68,000076

310

313

316

319

322

325

328

331

334

337

Pizzicato Strings 1

Ravel, Maurice - Bolero

♩ = 62,000061

8

15 ♩ = 61,000034

22

30 ♩ = 63,000065 ♩ = 61,000034

38 ♩ = 62,000061

46

54

62

70

V.S.

78

86

94

102 $\text{♩} = 61,000034$

110 $\text{♩} = 62,000061$

118 $\text{♩} = 63,000065$

126 $\text{♩} = 62,000061$

134

142

149

Pizzicato Strings 1

156 ♩ = 64,000000

186 ♩ = 64,000000

V.S.

Pizzicato Strings 1

Pizzicato Strings 1

♩ = 66,000069

V.S.

Pizzicato Strings 1

318

320

322

324

326

329

332

335

337

339

$6 = 62,000061$ $6 = 56,000031$

Pizzicato Strings 2

Ravel, Maurice - Bolero

♩ = 62,000061

7

13 ♩ = 61,000054

19

25

31 ♩ = 63,000065

37 ♩ = 62,000061

43

49

55

V.S.

61
67
73
79
85
91
97
103
109
115

61,00034
62,00006
63,00006

V.S.

Pizzicato Strings 2

3

V.S.

Pizzicato Strings 2

321

3 3 3 6 3 3 3 3

324

3 6 3 3 3 3 3 6 3

327

3 3 3 6 3 3 3 3

330

3 6 3 3 3 3 3 6 3

333

3 3 3 6 3 3 3 3

336

3 6 3 3 3 3

338

♩ = 62,00006 ♩ = 56,000031

3 6 3

Ravel, Maurice - Bolero

Violin I

♩ = 62,000061 ♩ = 61,000034 ♩ = 63,000065 ♩ = 61,000034

14 16 4 6

41 ♩ = 62,000061 ♩ = 61,000034 ♩ = 62,000061 ♩ = 63,000065

62 9 6 10

128 ♩ = 62,000061 ♩ = 64,000000 ♩ = 64,000000 ♩ = 64,000000

28 30 7 8

201

3 3 3 6 3

203 ♩ = 63,000065

3 3 3 6 3

205

3 3 3 6 3

207

3 3 3 6 3

209 ♩ = 64,000000

3 3 3 6 3

211

3 3 3 6 3

213

3 3 3 6 3

V.S.

215

3 3 3 6 3

217

3 3 3 6 3

$\text{♩} = 65,000069$

221

226

231

235

$\text{♩} = 64,000000$

241

247

$\text{♩} = 65,000069$

251

257

262

267

271

$\text{♩} = 66,000069$

276

281

286

290

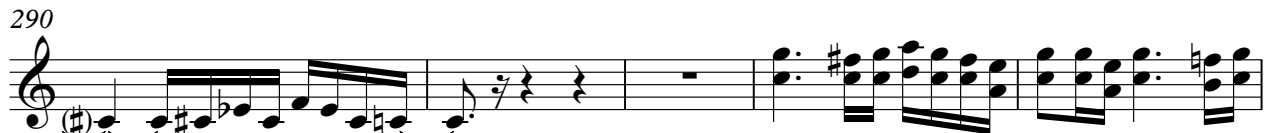

295

$\text{♩} = 67,000031$

300

305

Violin I

311 ♩ = 68,000076

316

321

326

330

335

338

Ravel, Maurice - Bolero

Violin II

♩ = 62,000061 ♩ = 61,000034 ♩ = 63,000065 ♩ = 61,000034

14 **16** **4** **6**

41 ♩ = 62,000061 ♩ = 61,000034 ♩ = 62,000061 ♩ = 63,000065

62 **9** **6** **10**

128 ♩ = 62,000061 ♩ = 64,000000

28 **9**

167

171

175

179

182

♩ = 64,000000 ♩ = 64,000000

2 **7** **8**

Violin II

201 $\text{♩} = 63,000065$

204

207

210 $\text{♩} = 64,000000$

213

216

219 $\text{♩} = 65,000069$

225

230

234 $\text{♩} = 64,000000$

240

245 $\text{♩} = 65,000069$

250

255

260
3

265
3

269

273 $\text{♩} = 66,000069$

277
3

282
3

287

291

296

♩ = 67,000031

301

305

310

♩ = 68,000076

313

316

319

322

325

328

331

334

337

Ravel, Maurice - Bolero

Double Bass

♩ = 62,000061 ♩ = 61,000034 ♩ = 63,000065 ♩ = 61,000034

14 **16** **4** **6**

41 ♩ = 62,000061

34

78

83

88

93

98

103 ♩ = 61,000034

108

♩ = 62,000061

113

V.S.

Double Bass

♩ = 63,000065

117

121

125

♩ = 62,000061

129

133

137

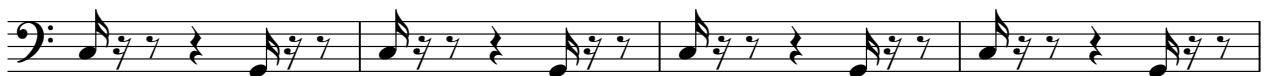

141

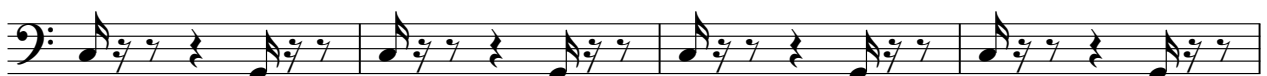

145

149

153

♩ = 64,000000

157

161

165

169

173

177

181

185

♩ = 64,000000

189

193 ♩ = 64,000000

V.S.

197

201

♩ = 63,000065

205

209

♩ = 64,000000

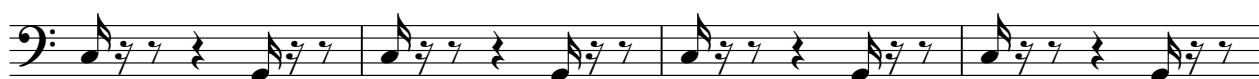

213

217

♩ = 65,000069

221

225

229

233

237

♩ = 64,000000

241

245

♩ = 65,000069

249

253

257

261

265

269

♩ = 66,000069

274

V.S.

279

284

289

294

299 ♩ = 67,000031

304

309

314

319

324

329

334

338

♩ = 62,000061 ♩ = 56,000031

