

# Ravel, Maurice - Miroirs - Barry Littler

0.0"  
1.1,00  
Miroirs Part IV. Alborada del gracioso by Maurice Ravel

♩ = 130,000137

all parts Piano

4

all parts Piano

7

all parts Piano

11

all parts Piano

15

all parts Piano

Solo

19

all parts Piano

Solo

23

all parts Piano

Solo

27

all parts Piano

Solo

31

all parts Piano

Solo

36

all parts Piano

Solo

40

all parts Piano

Solo

43

all parts Piano

Solo

45

all parts Piano

Solo

47

all parts Piano

Solo

50

all parts Piano

Solo

53

all parts Piano

Solo

55

all parts Piano

Solo

57

all parts Piano

Solo

58

all parts Piano

Solo

60

all parts Piano

Solo

3

62

all parts Piano

Solo

65

all parts Piano

Solo

68

all parts Piano

Solo

70

all parts Piano

Solo

Solo

Solo

Solo

72

all parts Piano

Solo

Solo

Solo

73

all parts Piano

Solo

Solo

Solo

Solo

75

all parts Piano

Solo

Solo

Solo

76

all parts Piano

Solo

Solo

Solo

79

all parts Piano

Solo

Solo

Solo

82

all parts Piano

Solo

Solo

Solo

84

all parts Piano

Solo

Solo

Solo

86

all parts Piano

Solo

Solo

Solo

88

all parts Piano

Solo

Solo

Solo

90

all parts Piano

Solo

Solo

Solo

91

all parts Piano

Solo

Solo

Solo

92

all parts Piano

Solo

Solo

Solo

94

all parts Piano

Solo

Solo

97

all parts Piano

Solo

Solo

99

all parts Piano

Solo

Solo

101

all parts Piano

Solo

Solo

104

all parts Piano

Solo

Solo

105

all parts Piano

Solo

Solo

106

all parts Piano

Solo

Solo

108

all parts Piano

Solo

Solo

110

all parts Piano

Solo

Solo

112

all parts Piano

Solo

Solo

115

all parts Piano

Solo

Solo

Solo

118

all parts Piano

Solo

Solo

Solo

121

all parts Piano

Solo

Solo

Solo

124

all parts Piano

Solo

Solo

126

all parts Piano

Solo

Solo

128

all parts Piano

Solo

Solo

130

all parts Piano

Solo

Solo

132

all parts Piano

Solo

Solo

134

all parts Piano

Solo

Solo

135

all parts Piano

Solo

Solo

136

all parts Piano

Solo

Solo

137

all parts Piano

Solo

Solo

139

all parts Piano

Solo

Solo

140

all parts Piano

Solo

Solo

141

all parts Piano

Solo

Solo

142

all parts Piano

Solo

Solo

143

all parts Piano

Solo

Solo

144

all parts Piano

Solo

Solo

145

all parts Piano

Solo

Solo

147

all parts Piano

Solo

Solo

149

all parts Piano

Solo

Solo

151

all parts Piano

Solo

Solo

153

all parts Piano

Solo

Solo

155

all parts Piano

Solo

Solo

158

all parts Piano

Solo

Solo

162

all parts Piano

Solo

Solo

166

all parts Piano

Solo

Solo

170

all parts Piano

Solo

Solo

174

all parts Piano

Solo

Solo

177

all parts Piano

Solo

Solo

180

all parts Piano

Solo

Solo

184

all parts Piano

Solo

Solo

Solo

188  $\text{\#}$

all parts Piano

Solo

Solo

Solo

191

all parts Piano

Solo

Solo

Solo

194

all parts Piano

Solo

Solo

Solo

197

all parts Piano

Solo

Solo

Solo

200

all parts Piano

Solo

Solo

Solo

all parts Piano

Solo

Solo

Solo

203

all parts Piano

Solo

Solo

Solo

all parts Piano

Solo

Solo

Solo

206

all parts Piano

Solo

Solo

Solo

210 29

all parts Piano

Solo

Solo

Solo

214

all parts Piano

Solo

Solo

Solo

217

all parts Piano

Solo

Solo

Solo

220

all parts Piano

Solo

Solo

Solo

222

all parts Piano

Solo

Solo

224

all parts Piano

Solo

Solo

Solo

226

all parts Piano

Solo

Solo

Solo

228

all parts Piano

Solo

Solo

Solo

230

all parts Piano

Solo

Solo

Solo

Solo

Solo

232

all parts Piano

Solo

Solo

Solo

Solo

233

all parts Piano

Solo

Solo

234

all parts Piano

Solo

Solo

Solo

236

all parts Piano

Solo

Solo

Solo

237

all parts Piano

Solo

Solo

Solo

239

all parts Piano

Solo

Solo

Solo

240

all parts Piano

Solo

Solo

Solo

241

all parts Piano

Solo

Solo

Solo

243

all parts Piano

Solo

Solo

Solo

246

all parts Piano

Solo

Solo

Solo

249

all parts Piano

Solo

Solo

251

all parts Piano

Solo

Solo

Solo

252

all parts Piano

Solo

Solo

254

all parts Piano

Solo

Solo

Solo

256

all parts Piano

Solo

Solo

Solo

258

all parts Piano

Solo

Solo

Solo

261

all parts Piano

Solo

Solo

Solo

264

all parts Piano

Solo

Solo

268

all parts Piano

Solo

Solo

272

all parts Piano

Solo

Solo

Solo

275

all parts Piano

Solo

Solo

Solo

278

all parts Piano

Solo

Solo

281

all parts Piano

Solo

Solo

284

all parts Piano

Solo

Solo

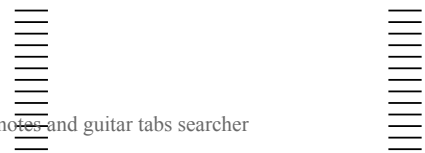

287

all parts Piano

Solo

Solo

289

all parts Piano

Solo

Solo

291

all parts Piano

Solo

Solo

all parts Piano

Solo

Solo

all parts Piano

Solo

Solo

300

all parts Piano

Solo

Solo

Solo

302

all parts Piano

Solo

Solo

all parts Piano

Solo

Solo

all parts Piano

Solo

Solo

308

all parts Piano

Solo

Solo

Solo

310

all parts Piano

Solo

Solo

Solo

312

all parts Piano

Solo

Solo

Solo

314

all parts Piano

Solo

Solo

Solo

Solo

Solo

all parts Piano

Ravel, Maurice - Miroirs - Barry Littler

[Unnamed (2 lines)]

♩ = 130,000137

78

81

84

87

90

93

105

202

206

212

218

V.S.

221

224

227

230

234

243

251

258

264

270

277

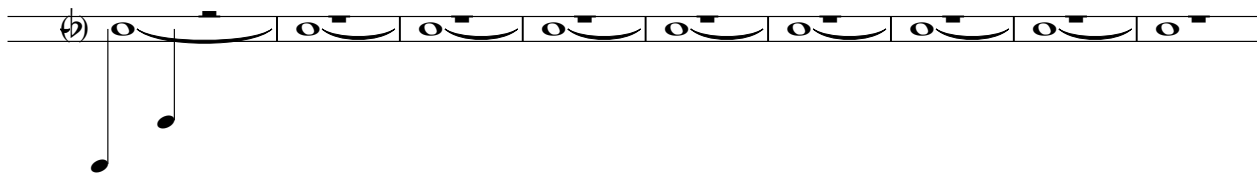

286

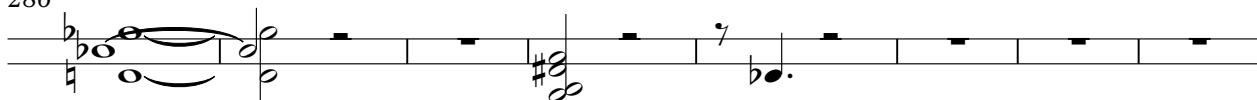

294

303

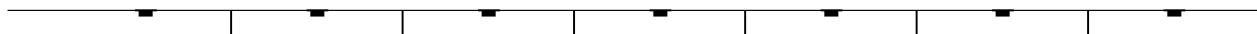

310

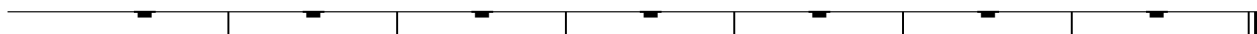

Ravel, Maurice - Miroirs - Barry Littler

[Unnamed (2 lines)]

♩ = 130,000137

7

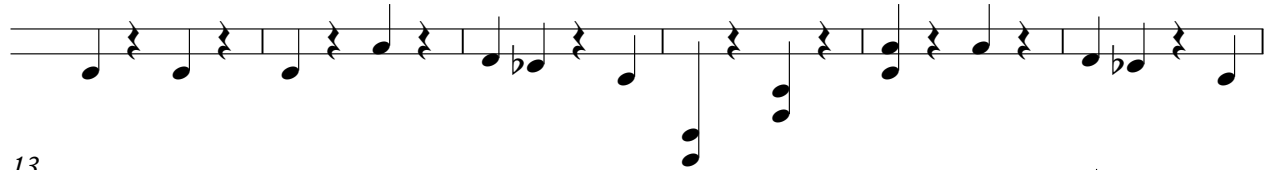

13

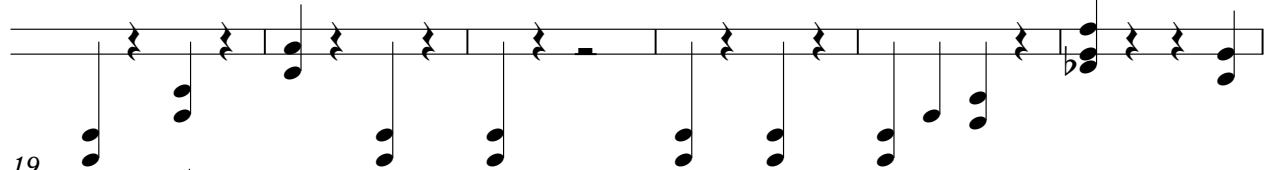

19

25

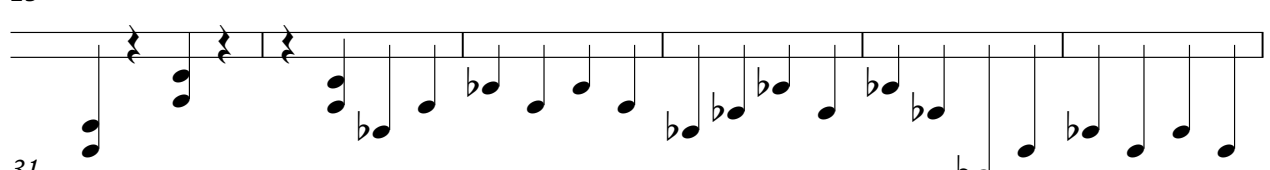

31

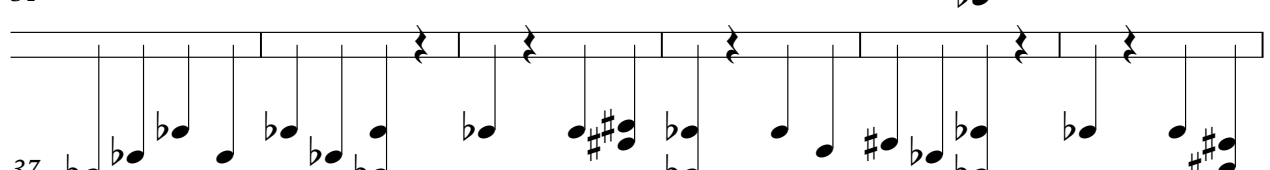

37

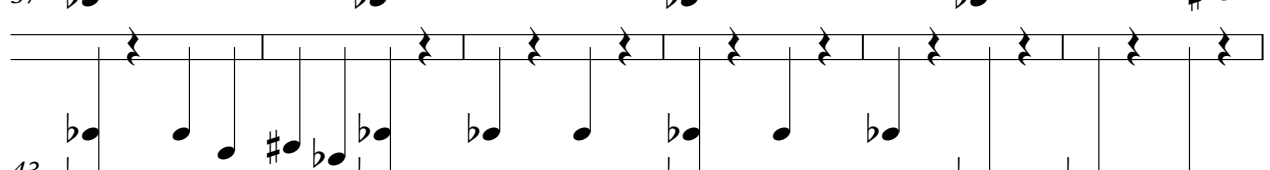

43

48

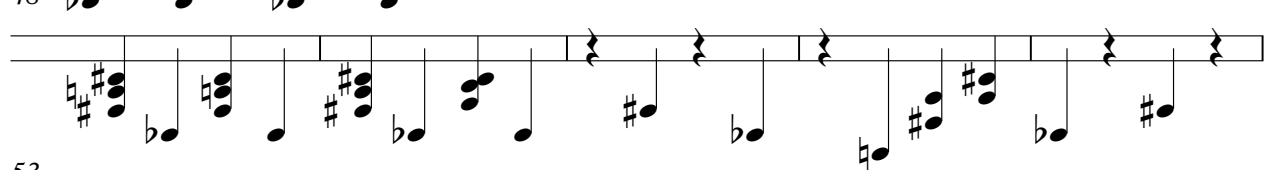

53

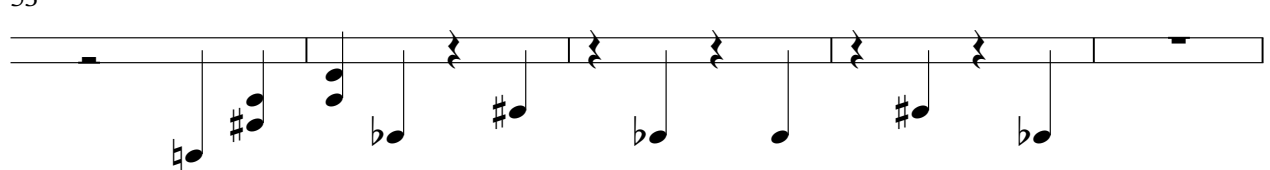

58

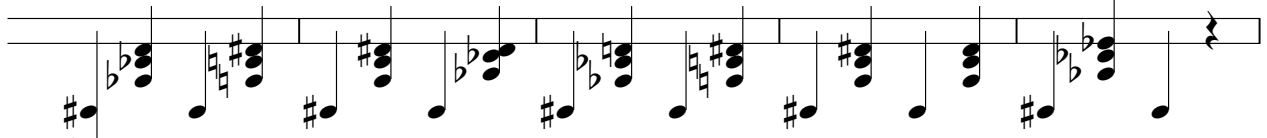

63

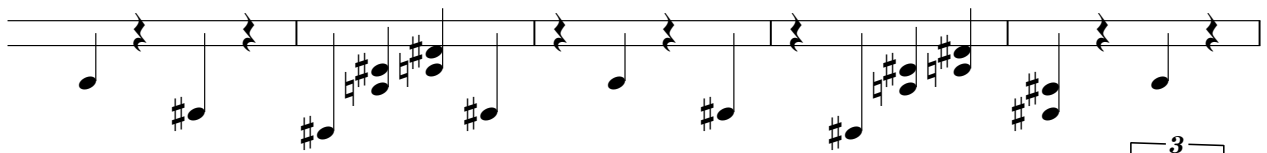

68

72

74

75

77

82

88

93

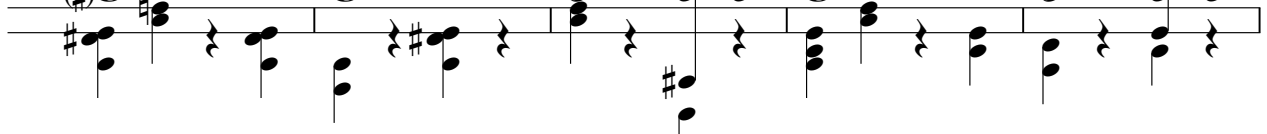

V.S.

- 142: First staff, starting with a treble clef and a sharp sign. Contains eighth and sixteenth notes with various accidentals.
- 145: Second staff, continuing the melodic line with eighth notes and rests.
- 150: Third staff, featuring a steady eighth-note pattern.
- 156: Fourth staff, continuing the eighth-note pattern.
- 162: Fifth staff, beginning with a double bar line and a '2' indicating a second measure rest, followed by a half note with a sharp.
- 171: Sixth staff, starting with a triplet of eighth notes, followed by eighth notes and a double bar line.
- 177: Seventh staff, featuring eighth notes and a half note with a sharp.
- 184: Eighth staff, containing a half note with a sharp, a double bar line, and a triplet of eighth notes.
- 190: Ninth staff, featuring eighth notes and a half note with a sharp.
- 195: Tenth staff, featuring eighth notes and a half note with a sharp.

199 [Unnamed (2 lines)] 5

204

208

213

218

227

232

236

241

246

251

256

V.S.

[Unnamed (2 lines)]

[Unnamed (2 lines)]

Ravel, Maurice - Miroirs - Barry Littler

all parts Piano

♩ = 130,000137

5

8

12

17

23

29

35

40

45

V.S.

V.S.

all parts Piano

V.S.

307

all parts Piano

309

311

313

315

Ravel, Maurice - Miroirs - Barry Littler

Solo

♩ = 130,000137

16

19

24

29

35

40

44

47

51

54

V.S.

2

56

59

64

68

76

85

92

95

98

101

Solo

Solo

104

106

109

114

120

126

132

141

149

154

V.S.

4

Solo

160

167

174

182

188

193

199

205

212

218

Solo

V.S.

Solo

Solo Ravel, Maurice - Miroirs - Barry Littler

♩ = 130,000137

**70**

3

72

3 3 3 3 3 3 3

75

3 3 3 3 3

**155**

231

3 6 3

233

**82**

Ravel, Maurice - Miroirs - Barry Littler

Solo

$\text{♩} = 130,000137$

**69**

72

75

78

81

84

87

89

91

95

V.S.

Solo

152

156

160

166

172

177

182

188

194

200

V.S.

309

313

Solo Ravel, Maurice - Miroirs - Barry Littler

♩ = 130,000137

69

73

77

80

83

86

89

92

117

122

22

107

2

Solo

231

82

Ravel, Maurice - Miroirs - Barry Littler

Solo

♩ = 130,000137

**186**

190

195

204

213

222

231

240

249

258

V.S.

267

276

285

294

303

310
