

Rossini, Gioacchino Antonio - The Barber of Seville - Ov

0.0"
1.1,00
Seq-1

$\text{♩} = 52,000008$ $\text{♩} = 40,500,000008$

Flute

Oboe

Clarinet

Bassoon

French Horn

Trumpet

Timpani

$\text{♩} = 52,000008$ $\text{♩} = 40,500,000008$

Cymbals

G. Cassa

Violin 1

Violin 2

Viola

Cello

Contrabass

9

Flute

Oboe

Clarinet

Bassoon

Violin 1

Violin 2

Viola

Cello

Contrabass

3

3

3

3

3

3

3

3

13

Oboe

Violin 1

Violin 2

Viola

Cello

Contrabass

17

Oboe

French Horn

Violin 1

Violin 2

Viola

Cello

Contrabass

21

Flute

Oboe

Clarinet

Bassoon

French Horn

Trumpet

Violin 1

Violin 2

Viola

Cello

Contrabass

24

Violin 1

Violin 2

Viola

Cello

Contrabass

3

27

Flute

French Horn

Violin 1

Violin 2

Viola

Cello

Contrabass

30 7

Flute

Bassoon

French Horn

Violin 1

Violin 2

Viola

Cello

Contrabass

36

Flute

Oboe

Clarinet

Bassoon

French Horn

Trumpet

Violin 1

Violin 2

Viola

Cello

Contrabass

38

Flute

Oboe

Clarinet

Bassoon

French Horn

Trumpet

Violin 1

Violin 2

Viola

Cello

Contrabass

40

Flute

Oboe

Clarinet

Bassoon

French Horn

Violin 1

Violin 2

Viola

Cello

42

Flute

Oboe

Clarinet

Bassoon

French Horn

Violin 1

Violin 2

Viola

Cello

Contrabass

Detailed description of the musical score: The score is for measures 42, 43, and 44. The Flute, Oboe, and Clarinet parts play a sequence of chords: a half note G#4, a quarter note G#4-A4, a quarter note G#4-A4-B4, and a quarter note G#4-A4-B4. The Bassoon part plays a half note G#3, a quarter note G#3-A3, a quarter note G#3-A3-B3, and a quarter note G#3-A3-B3. The French Horn part has a whole rest in measure 42 and a whole rest in measure 43, with a fermata over the whole rest in measure 44. The Violin 1 part has a half note G#4, a quarter note G#4-A4, a quarter note G#4-A4-B4, and a quarter note G#4-A4-B4. The Violin 2 part has a half note G#4, a quarter note G#4-A4, a quarter note G#4-A4-B4, and a quarter note G#4-A4-B4. The Viola part has a half note G#4, a quarter note G#4-A4, a quarter note G#4-A4-B4, and a quarter note G#4-A4-B4. The Cello part has a half note G#4, a quarter note G#4-A4, a quarter note G#4-A4-B4, and a quarter note G#4-A4-B4. The Contrabass part has a half note G#4, a quarter note G#4-A4, a quarter note G#4-A4-B4, and a quarter note G#4-A4-B4. All parts have a fermata over the final note in measure 44.

44

French Horn

Violin 1

Violin 2

Viola

Cello

Contrabass

46 $\text{♩} = 40$ $\text{③} \text{⑤} \text{②} \text{④} \text{①} \text{③} \text{⑤}$

Flute

Oboe

Clarinet

Bassoon

French Horn

Trumpet

Timpani

Cymbals

G. Cassa

Violin 1

Violin 2

Viola

Cello

Contrabass

50 $\text{♩} = 175,000076$

Flute

Oboe

Clarinet

Bassoon

French Horn

Trumpet

$\text{♩} = 175,000076$

Cymbals

G. Cassa

Violin 1

Violin 2

Viola

Cello

Contrabass

55

Violin 1

Violin 2

Viola

Cello

Contrabass

60

Violin 1

Violin 2

Viola

Cello

Contrabass

65

Flute

Oboe

Bassoon

Violin 1

Violin 2

Viola

Cello

Contrabass

70

Flute

Oboe

Clarinet

Bassoon

Viola

76

Flute

Oboe

Clarinet

Bassoon

Violin 1

Violin 2

Viola

Cello

Contrabass

81

Violin 1

Violin 2

Viola

Cello

Contrabass

86

Flute

Violin 1

Violin 2

Viola

Cello

Contrabass

91

Flute

Oboe

Violin 1

Violin 2

Viola

Cello

Contrabass

96

Flute

Oboe

Clarinet

Bassoon

French Horn

Trumpet

Timpani

Cymbals

G. Cassa

Violin 1

Violin 2

Viola

Cello

Contrabass

100

Flute

Oboe

Clarinet

Bassoon

French Horn

Trumpet

Timpani

G. Cassa

Violin 1

Violin 2

Viola

Cello

Contrabass

104

Flute

Oboe

Clarinet

Bassoon

French Horn

Trumpet

Timpani

Cymbals

G. Cassa

Violin 1

Violin 2

Viola

Cello

Contrabass

107

Flute

Oboe

Clarinet

Bassoon

French Horn

Trumpet

Timpani

G. Cassa

Violin 1

Violin 2

Viola

Cello

Contrabass

110

Flute

Oboe

Clarinet

Bassoon

French Horn

Trumpet

Timpani

Cymbals

G. Cassa

Violin 1

Violin 2

Viola

Cello

Contrabass

114 25

Flute

Oboe

Clarinet

Bassoon

French Horn

Trumpet

Timpani

G. Cassa

Violin 1

Violin 2

Viola

Cello

Contrabass

118

Flute

Oboe

Clarinet

Bassoon

French Horn

Trumpet

Timpani

Cymbals

G. Cassa

Violin 1

Violin 2

Viola

Cello

Contrabass

122 27

Flute

Oboe

Clarinet

Bassoon

French Horn

Trumpet

Timpani

G. Cassa

Violin 1

Violin 2

Viola

Cello

Contrabass

126

Flute

Oboe

Clarinet

Bassoon

French Horn

Trumpet

Timpani

Violin 1

Violin 2

Viola

Cello

Contrabass

130

Flute

Oboe

Clarinet

Bassoon

Violin 1

Violin 2

Viola

Cello

Contrabass

135

The musical score is arranged in a system with the following parts from top to bottom:

140

Flute

Bassoon

French Horn

Trumpet

Timpani

Cymbals

G. Cassa

Violin 1

Violin 2

Cello

Contrabass

145

Flute

Bassoon

French Horn

Trumpet

G. Cassa

Violin 1

Violin 2

Cello

Contrabass

Detailed description of the musical score: This page shows measures 145 through 148 of a symphonic score. The Flute part begins with a quarter rest in measure 145, followed by a whole note chord of G#4 and B4 in measures 146 and 147. The Bassoon plays a rhythmic eighth-note pattern starting in measure 145. The French Horn has rests in measures 145 and 146, then plays quarter notes G2 and B2 in measures 147 and 148. The Trumpet plays a quarter note G2 in measure 145, rests in 146, and then plays a half-note chord of G2 and B2 in measures 147 and 148. The G. Cassa (Tympani) plays a quarter note G2 in measures 145 and 146, rests in 147, and then plays a quarter note G2 in measure 148. Violin 1 has rests in measures 145 and 146, then plays a sixteenth-note ascending scale from G#3 to A#4 in measures 147 and 148. Violin 2 plays a sixteenth-note ascending scale from G#3 to A#4 in measures 145 and 146, then plays a half-note chord of G#3 and A#4 in measures 147 and 148. The Cello and Contrabass play a rhythmic eighth-note pattern starting in measure 145.

149 33

Flute

Bassoon

French Horn

Trumpet

G. Cassa

Violin 1

Violin 2

Viola

Cello

Contrabass

152

Flute

Oboe

Clarinet

Bassoon

French Horn

Trumpet

Cymbals

G. Cassa

Violin 1

Violin 2

Viola

Cello

Contrabass

157

Flute

Oboe

Clarinet

Bassoon

French Horn

Trumpet

Violin 1

Violin 2

Viola

Cello

Contrabass

164

Violin 1
Violin 2
Viola
Cello

171

Violin 1
Viola

179

Flute
Oboe
Clarinet
Violin 1
Violin 2
Viola
Cello
Contrabass

185

Oboe

Clarinet

Violin 2

Viola

Cello

Contrabass

189

Oboe

Clarinet

Violin 1

Violin 2

Viola

Cello

Contrabass

193

Oboe

Clarinet

Violin 2

Viola

Cello

Contrabass

197

Flute

Oboe

Clarinet

Violin 1

Violin 2

Viola

Cello

Contrabass

201 39

Flute

Clarinet

Violin 1

Violin 2

Viola

Cello

Contrabass

205

Flute

Clarinet

French Horn

Violin 1

Violin 2

Viola

Cello

Contrabass

210

Clarinet

French Horn

Violin 2

Viola

Cello

Contrabass

214

Clarinet

French Horn

Violin 1

Violin 2

Viola

Cello

Contrabass

218

Clarinet

French Horn

Violin 2

Viola

Cello

Contrabass

222

Flute

Clarinet

French Horn

Violin 1

Violin 2

Viola

Cello

Contrabass

226

Flute

Clarinet

Violin 1

Violin 2

Viola

Cello

Contrabass

3

6

3

6

230

Flute

Oboe

Clarinet

French Horn

Violin 1

Violin 2

Viola

Cello

Contrabass

234

Flute

Clarinet

French Horn

Violin 1

Violin 2

Viola

Cello

Contrabass

238

Flute

Oboe

Clarinet

Bassoon

French Horn

Violin 1

Violin 2

Viola

Cello

Contrabass

242

Flute

Oboe

Clarinet

Bassoon

French Horn

Violin 1

Violin 2

Viola

Cello

Contrabass

246

Flute

Oboe

Clarinet

Bassoon

French Horn

Trumpet

G. Cassa

Violin 1

Violin 2

Viola

Cello

Contrabass

250

Flute

Bassoon

French Horn

G. Cassa

Violin 1

Violin 2

Viola

Cello

Contrabass

Detailed description of the musical score: The score is for measures 250-253. The Flute part (treble clef) features a rhythmic pattern of eighth notes with rests, followed by a triplet of eighth notes in measure 252. The Bassoon part (bass clef) plays a steady eighth-note line. The French Horn part (treble clef) has a sparse melody with rests. The G. Cassa part (bass clef) plays a rhythmic pattern of eighth notes with rests. The Violin 1 part (treble clef) includes a triplet of eighth notes in measure 252. The Violin 2 part (treble clef) plays a rhythmic pattern of eighth notes with rests. The Viola part (bass clef) plays a steady eighth-note line. The Cello part (bass clef) plays a steady eighth-note line. The Contrabass part (bass clef) plays a steady eighth-note line. The key signature has one sharp (F#) and the time signature is 2/4.

254

Flute

Clarinet

Bassoon

French Horn

G. Cassa

Violin 1

Violin 2

Viola

Cello

Contrabass

258

Flute

Clarinet

Bassoon

French Horn

G. Cassa

Violin 1

Violin 2

Viola

Cello

Contrabass

262

Flute

Oboe

Clarinet

Bassoon

French Horn

Trumpet

G. Cassa

Violin 1

Violin 2

Viola

Cello

Contrabass

266

Flute

Oboe

Clarinet

Bassoon

French Horn

Trumpet

G. Cassa

Violin 1

Violin 2

Viola

Cello

Contrabass

269

Flute

Oboe

Clarinet

Bassoon

French Horn

Trumpet

Timpani

G. Cassa

Violin 1

Violin 2

Viola

Cello

Contrabass

273

Flute

Oboe

Clarinet

Bassoon

French Horn

Trumpet

Timpani

G. Cassa

Violin 1

Violin 2

Viola

Cello

Contrabass

277

Flute

Oboe

Clarinet

Bassoon

French Horn

Trumpet

Timpani

Cymbals

G. Cassa

Violin 1

Violin 2

Viola

Cello

Contrabass

280

Flute

Oboe

Clarinet

Bassoon

French Horn

Trumpet

Cymbals

G. Cassa

Violin 1

Violin 2

Viola

Cello

Contrabass

283

Flute

Oboe

Clarinet

Bassoon

French Horn

Trumpet

Cymbals

G. Cassa

Violin 1

Violin 2

Viola

Cello

Contrabass

286

Flute

Oboe

Clarinet

Bassoon

French Horn

Trumpet

Timpani

Cymbals

G. Cassa

Violin 1

Violin 2

Viola

Cello

Contrabass

289

Flute

Oboe

Clarinet

Bassoon

French Horn

Trumpet

Cymbals

G. Cassa

Violin 1

Violin 2

Viola

Cello

Contrabass

292

Flute

Oboe

Clarinet

Bassoon

French Horn

Trumpet

Timpani

Cymbals

G. Cassa

Violin 1

Violin 2

Viola

Cello

Contrabass

296

Flute

Oboe

Clarinet

Bassoon

French Horn

Trumpet

Timpani

Cymbals

G. Cassa

Violin 1

Violin 2

Viola

Cello

Contrabass

303

Trumpet

Violin 1

Violin 2

Viola

Cello

Contrabass

310

Violin 1

Violin 2

Viola

Cello

Contrabass

315 63

Violin 1

Violin 2

Viola

Cello

Contrabass

320

Violin 1

Violin 2

Viola

Cello

Contrabass

325

Flute

Oboe

Clarinet

Bassoon

Violin 1

Violin 2

Viola

Cello

Contrabass

331

Flute

Oboe

Clarinet

Bassoon

Violin 2

Viola

Cello

Contrabass

337

Violin 1

Violin 2

Viola

Cello

Contrabass

342

Violin 1

Violin 2

Viola

Cello

Contrabass

346

Flute

Oboe

Violin 1

Violin 2

Viola

Cello

Contrabass

351

Oboe

French Horn

Violin 1

Violin 2

Viola

Cello

Contrabass

356

Clarinet

Bassoon

French Horn

Violin 2

Viola

Cello

Contrabass

361

Clarinet

Bassoon

French Horn

Violin 1

Violin 2

Viola

Cello

Contrabass

365

Clarinet

Bassoon

French Horn

Violin 2

Viola

Cello

Contrabass

369

Clarinet

Bassoon

French Horn

Violin 1

Violin 2

Viola

Cello

Contrabass

3

373

Flute

Clarinet

Violin 1

Violin 2

Viola

Cello

Contrabass

Detailed description of the musical score: The score is for measures 373 to 376. The Flute part (treble clef) starts with a triplet of eighth notes (G4, A4, B4) in measure 373, followed by a quarter rest, a quarter note (B4), and a quarter rest in measure 374. In measure 375, it has a half rest, and in measure 376, it has a quarter note (B4) followed by a triplet of eighth notes (B4, C5, D5). The Clarinet part (treble clef) has a whole rest in measures 373-375 and a triplet of eighth notes (B4, C5, D5) in measure 376. Violin 1 (bass clef) has a triplet of eighth notes (G3, A3, B3) in measure 373, followed by a quarter rest, a quarter note (B3), and a quarter rest in measure 374. In measure 375, it has a half rest, and in measure 376, it has a quarter note (B3) followed by a triplet of eighth notes (B3, C4, D4). Violin 2 (bass clef) plays a rhythmic accompaniment of eighth notes with stems up and down. Viola (bass clef) plays a rhythmic accompaniment of eighth notes with stems up and down. Cello (bass clef) and Contrabass (bass clef) play a rhythmic accompaniment of eighth notes with stems up and down.

377

Flute

Clarinet

Bassoon

French Horn

Violin 1

Violin 2

Viola

Cello

Contrabass

381

Flute

Oboe

Bassoon

French Horn

Violin 2

Viola

Cello

Contrabass

385

Flute

Oboe

Bassoon

French Horn

Violin 1

Violin 2

Viola

Cello

Contrabass

389

Flute

Oboe

Bassoon

French Horn

Violin 2

Viola

Cello

Contrabass

393

Flute

Oboe

Bassoon

French Horn

Violin 1

Violin 2

Viola

Cello

Contrabass

397 77

Flute

Clarinet

Violin 1

Violin 2

Viola

Cello

Contrabass

401

Flute

Oboe

Clarinet

French Horn

Violin 1

Violin 2

Viola

Cello

Contrabass

405

Oboe

Clarinet

French Horn

Violin 1

Violin 2

Viola

Cello

Contrabass

409

Flute

Oboe

Clarinet

Bassoon

French Horn

Violin 1

Violin 2

Viola

Cello

Contrabass

413

Flute

Oboe

Clarinet

Bassoon

French Horn

Violin 1

Violin 2

Viola

Cello

Contrabass

417

Flute

Oboe

Clarinet

Bassoon

French Horn

Trumpet

Timpani

G. Cassa

Violin 1

Violin 2

Viola

Cello

Contrabass

421

Flute

Bassoon

French Horn

Timpani

G. Cassa

Violin 1

Violin 2

Viola

Cello

Contrabass

424

Flute

Bassoon

French Horn

Timpani

G. Cassa

Violin 1

Violin 2

Viola

Cello

Contrabass

427

Flute

Clarinet

Bassoon

French Horn

Timpani

G. Cassa

Violin 1

Violin 2

Viola

Cello

Contrabass

430

Flute

Clarinet

Bassoon

French Horn

Timpani

G. Cassa

Violin 1

Violin 2

Viola

Cello

Contrabass

433

Flute

Oboe

Clarinet

Bassoon

French Horn

Trumpet

Timpani

G. Cassa

Violin 1

Violin 2

Viola

Cello

Contrabass

436

Flute

Oboe

Clarinet

Bassoon

French Horn

Trumpet

Timpani

G. Cassa

Violin 1

Violin 2

Viola

Cello

Contrabass

439

Flute

Oboe

Clarinet

Bassoon

French Horn

Trumpet

Timpani

G. Cassa

Violin 1

Violin 2

Viola

Cello

Contrabass

442

Flute

Oboe

Clarinet

Bassoon

French Horn

Trumpet

Timpani

G. Cassa

Violin 1

Violin 2

Viola

Cello

Contrabass

445

Flute

Oboe

Clarinet

Bassoon

French Horn

Trumpet

Timpani

G. Cassa

Violin 1

Violin 2

Viola

Cello

Contrabass

448

Flute

Oboe

Clarinet

Bassoon

French Horn

Trumpet

Timpani

G. Cassa

Violin 1

Violin 2

Viola

Cello

Contrabass

♩ = 250,000000

451

♩ = 250,000000

455

Flute

Oboe

Clarinet

Bassoon

French Horn

Trumpet

Timpani

Cymbals

G. Cassa

Violin 1

Violin 2

Viola

Cello

Contrabass

459

Flute

Oboe

Clarinet

Bassoon

French Horn

Trumpet

Timpani

Cymbals

G. Cassa

Violin 1

Violin 2

Viola

Cello

Contrabass

463

Bassoon

Violin 1

Violin 2

Viola

Cello

Contrabass

467

Flute

Oboe

Clarinet

Bassoon

French Horn

Trumpet

Timpani

G. Cassa

Violin 1

Violin 2

Viola

Cello

Contrabass

471

Flute

Oboe

Clarinet

Bassoon

French Horn

Trumpet

Timpani

G. Cassa

Violin 1

Violin 2

Viola

Cello

Contrabass

474

Flute

Oboe

Clarinet

Bassoon

French Horn

Trumpet

Timpani

G. Cassa

Violin 1

Violin 2

Viola

Cello

Contrabass

477

Flute

Oboe

Clarinet

Bassoon

French Horn

Trumpet

Timpani

Cymbals

G. Cassa

Violin 1

Violin 2

Viola

Cello

Contrabass

481

Flute

Oboe

Clarinet

Bassoon

French Horn

Trumpet

Timpani

Cymbals

G. Cassa

Violin 1

Violin 2

Viola

Cello

Contrabass

485

Flute

Oboe

Clarinet

Bassoon

French Horn

Trumpet

Timpani

Cymbals

G. Cassa

Violin 1

Violin 2

Viola

Cello

Contrabass

489

Bassoon

Violin 1

Violin 2

Viola

Cello

Contrabass

493

Flute

Oboe

Clarinet

Bassoon

French Horn

Trumpet

Timpani

G. Cassa

Violin 1

Violin 2

Viola

Cello

Contrabass

497 105

Flute

Oboe

Clarinet

Bassoon

French Horn

Trumpet

Timpani

G. Cassa

Violin 1

Violin 2

Viola

Cello

Contrabass

500

Flute

Oboe

Clarinet

Bassoon

French Horn

Trumpet

Timpani

G. Cassa

Violin 1

Violin 2

Viola

Cello

Contrabass

503

Flute

Oboe

Clarinet

Bassoon

French Horn

Trumpet

Timpani

G. Cassa

Violin 1

Violin 2

Viola

Cello

Contrabass

507

Flute

Oboe

Clarinet

Bassoon

French Horn

Trumpet

Timpani

G. Cassa

Violin 1

Violin 2

Viola

Cello

Contrabass

511

Flute

Oboe

Clarinet

Bassoon

French Horn

Trumpet

Timpani

G. Cassa

Violin 1

Violin 2

Viola

Cello

Contrabass

515

Flute

Oboe

Clarinet

Bassoon

French Horn

Trumpet

Timpani

G. Cassa

Violin 1

Violin 2

Viola

Cello

Contrabass

519

Flute

Oboe

Clarinet

Bassoon

French Horn

Trumpet

Timpani

G. Cassa

Violin 1

Violin 2

Viola

Cello

Contrabass

523

Flute

Oboe

Clarinet

Bassoon

French Horn

Trumpet

Timpani

Cymbals

G. Cassa

Violin 1

Violin 2

Viola

Cello

Contrabass

♩ = 80,000000

529

Flute

Oboe

Clarinet

Bassoon

French Horn

Trumpet

Timpani

Cymbals

G. Cassa

Violin 1

Violin 2

Viola

Cello

Contrabass

♩ = 80,000000

6 6 3

Flute

Rossini, Gioacchino Antonio - The Barber of Seville - Ov

♩ = 52,000008 ♩ = 40,5000008 ♩ = 50,000008

10

29

35

42

♩ = 40,5000008 ♩ = 175,0000

51

74

89

Flute

97

105

112

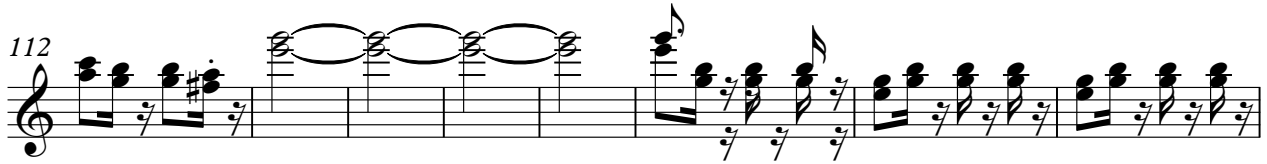

120

128

136

145

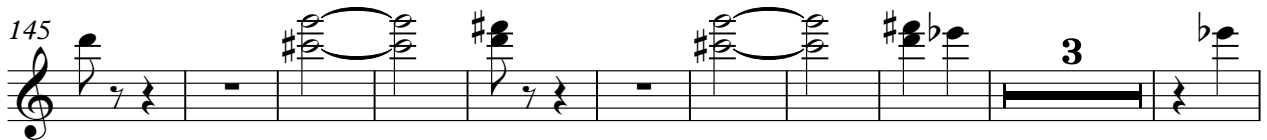

158

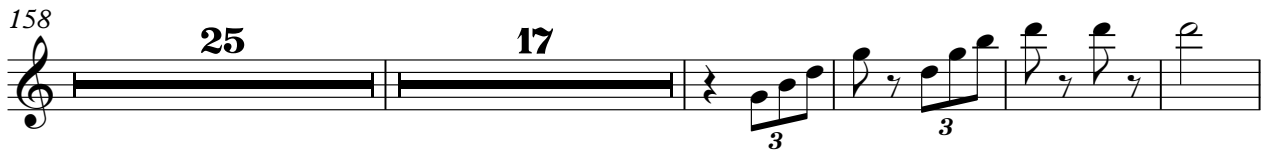

204

225

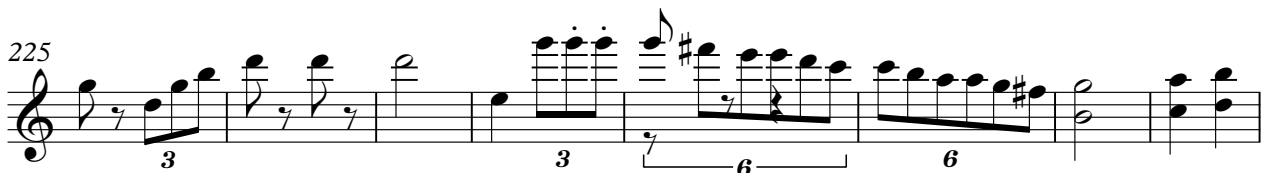

Flute

233

243

249

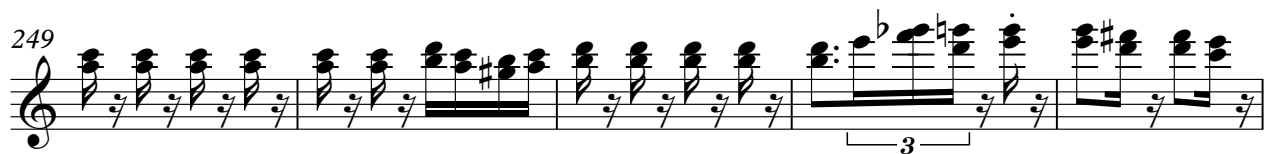

254

259

264

269

274

280

287

Flute

294

302

332

349

377

385

393

401

415

422

427

432

437

442

447

452

460

476

482

6

Flute

493

503

510

520

527

$\text{♩} = 115,000031$ $\text{♩} = 80,000000$

Rossini, Gioacchino Antonio - The Barber of Seville - Ov

Oboe

♩ = 52,000008 ♩ = 40,52,000008 ♩ = 40,50,000088

11

21

39

48

♩ = 40,50,000008 ♩ = 175,000076

73

78

97

105

113

Measures 113-120: Continuation of the chordal texture with some melodic lines starting to appear.

121

Measures 121-128: Further development of the chordal texture with some melodic lines.

129

138

15

161

21 **2**

189

Measures 189-196: Continuation of the chordal texture with some melodic lines.

197

30 **8**

239

Measures 239-246: Continuation of the chordal texture with some melodic lines.

Oboe

248 **15**

267

273

279

289

299 **25**

331 **13**

350 **29** **3**

386 **3**

393 **6**

403

414

436

441

446

♩ = 250,000000

451

460

476

485

501

Clarinet

131 15

153

162 21 5

190 3

199 3 4

212 3

220 3

229

238

248 7

259

264

269

275

282

294

302

27

335

21

362

369

376

3 6 3 3 20 3

401

6

410

8

427

3

432

3

437

3

442

3

446

3 3

450

$\text{♩} = 250,000,000$

458

7

474

483

499

507

515

523

Rossini, Gioacchino Antonio - The Barber of Seville - Ov

Bassoon

♩ = 52,000008

3 3 3

8 ♩ = 40,5000008

3 3 3 9

21

6

33

41 ♩ = 40,5000008 ♩ = 175,000000

3

51

18

74

19

97

103

109

115

121

127

134

141

148

154

162 **75**

241

246

252

259

266

273

280

287

294

302 **25**

333 **24**

362 **3**

371 **6**

384

392 **14**

411

416

421

428

435

441

448

♩ = 250,000000

457

463

469

473

478

486

491

V.S.

496

500

506

516

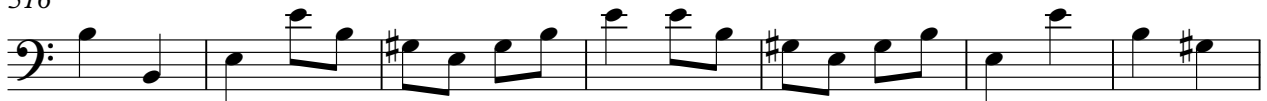

523  = 115,000031 = 80,000000

French Horn

Rossini, Gioacchino Antonio - The Barber of Seville - Ov

♩ = 52,000008 ♩ = 40,52,000008 ♩ = 40,52,000008 ♩ = 40,52,000008

3 10

19 4

30

39 ♩ = 40,52,000008

49 ♩ = 175,000076 46

101

109

117

125

130 5 6

143

2

153

3

49

210

218

6

231

241

251

259

267

276

287

298

359

371

384

396

409

419

427

435

442

♩ = 250,000000

452

467

481

499

510

520

French Horn

526

#2 = 115,000031

♩ = 80,000000

Rossini, Gioacchino Antonio - The Barber of Seville - Ov

Trumpet

263

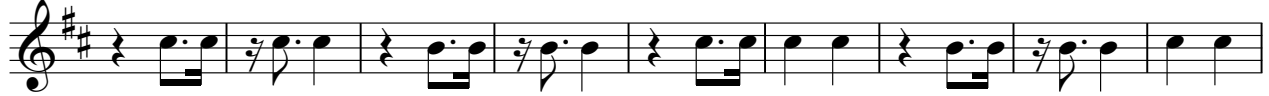

272

282

292

302

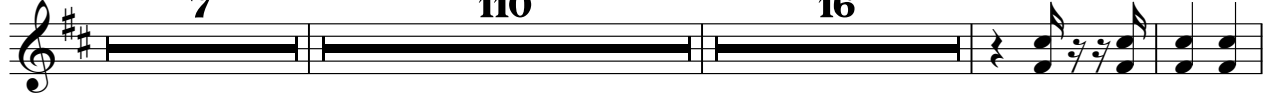

437

446

♩ = 250,000000

455

469

479

493

503

511

520

525

♩ = 160,000000

♩ = 115,000031

♩ = 80,000000

Timpani

♩ = 52,000008 ♩ = 40,0000008 ♩ = 40,0000008

38

47

47

3

3

3

3

3

5

6

126

273

7

288

7

299

117

419

425

432

442

448

♩ = 250,000000

455

473

480

494

503

Timpani

512

518

523 ~~.....~~ 000000 ♩ = 115,000031

529 ♩ = 80,000000

Rossini, Gioacchino Antonio - The Barber of Seville - Ov

Cymbals

$\text{♩} = 52,000008$ $\text{♩} = 52,000008$ $\text{♩} = 40,50,00008$ $\text{♩} = 40,50,00005$ $\text{♩} = 175,0000$

2 **4** **39**

51 **46** **7** **7**

114 **7** **13** **6**

145 **8** **125**

283

295 **149**

451 $\text{♩} = 250,000000$ **17**

477

486 **37** **2** $\text{♩} = 115,000031$ $\text{♩} = 80,000000$

G. Cassa

♩ = 52,000008 ♩ = 46,50000008 ♩ = 46,50000008 ♩ = 46,50000008

2 **4** **39**

50 ♩ = 175,000076 **46**

102 **3** **3**

114 **3**

124 **9** **6**

145

151 **93**

247

117

434

440

446

♩ = 250,000000

453

460

474

481

493

A single musical staff in bass clef containing nine measures. Each measure consists of a quarter note followed by a quarter rest. The notes are: G2, F2, E2, D2, C2, B1, A1, G1, F1.

502

A single musical staff in bass clef containing nine measures. Each measure consists of a quarter note followed by a quarter rest. The notes are: G2, F2, E2, D2, C2, B1, A1, G1, F1.

511

A single musical staff in bass clef containing ten measures. Each measure consists of two eighth notes followed by two eighth rests. The notes are: G2, F2, E2, D2, C2, B1, A1, G1, F1, E1.

517

A single musical staff in bass clef containing seven measures. Each measure consists of a quarter note followed by a quarter rest. The notes are: G2, F2, E2, D2, C2, B1, A1.

524  0 $\text{♩} = 115,000031$ $\text{♩} = 80,000000$

A single musical staff in bass clef containing seven measures. The first measure has two eighth notes (G2, F2) and two eighth rests. The second measure is a whole rest. The third measure has a quarter note (E2) and a quarter rest. The fourth measure has a quarter note (D2) and a quarter rest. The fifth measure has a quarter note (C2) and a quarter rest. The sixth measure has a quarter note (B1) and a quarter rest. The seventh measure has a quarter note (A1) and a quarter rest.

Rossini, Gioacchino Antonio - The Barber of Seville - Ov

Violin 1

♩ = 52,000008

7

♩ = 50,000008

13

18

24

30

35

39

42

46

♩ = 50,000008

♩ = 175,000076

Violin 1

54

61

68

10

84

91

97

106

115

124

131

Violin 1

139

147

152

159

168

176

191

203

208

Violin 1

223

3 3 6

230

6

240

3

249

3

254

3

259

3

264

3

269

3 3

275

3 3

280

3

Violin 1

284

288

292

299

309

317

324

339

346

352

363

376

388

401

409

419

424

429

434

439

444 **Violin 1** 7

449 $\text{♩} = 250,000,000$

457

467

472

477

487

495

500

505

V.S.

Rossini, Gioacchino Antonio - The Barber of Seville - Ov

Violin 2

♩ = 52,000008 ♩ = 40,000008

7 ♩ = 50,000008

13

18

23

28

33

38

43 ♩ = 40,5000008 ♩ = 175,0000

51

V.S.

57

63

69

81

87

93

99

107

115

123

Violin 2

131

139

145

150

155

163

17

186

192

198

203

209

215

221

227

235

246

252

258

263

268

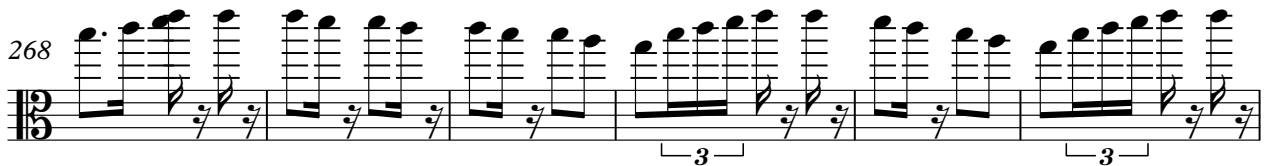

Violin 2 5

274

279

283

287

291

296

307

314

320

324 7

335

341

347

353

360

366

372

378

384

390

396

402

412

421

426

431

436

440

445

♩ = 250,000000

450

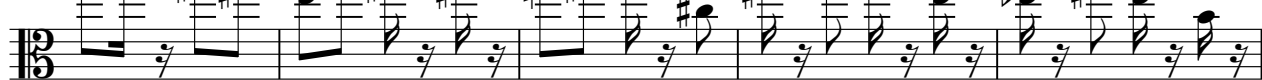

455

462

470

475

480

487

495

500

506

512

Violin 2

517

..... 800 ♩ = 115,000031 ♩ = 80,000000

522

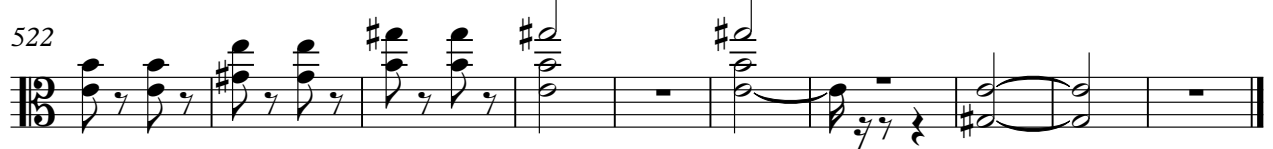

Viola

♩ = 52,000008 ♩ = 40,5000008

8 ♩ = 40,5000008

14

21

26

31

36

43

47 ♩ = 40,5000008 ♩ = 175,000076

54

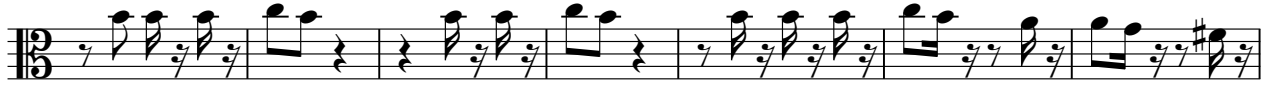

61

68

80

87

94

100

105

110

115

121

126

133

151

158

166

183

189

195

201

V.S.

266

273

280

285

290

295

306

315

322

328

338

345

352

358

365

371

378

385

391

397

403

408

413

418

424

431

438

$\text{♩} = 250,000000$

445

452

457

V.S.

462

468

473

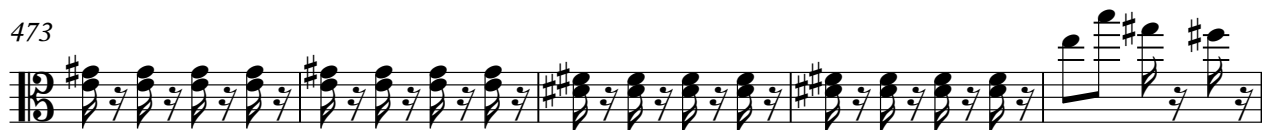

478

483

488

494

499

504

510

515

522

Rossini, Gioacchino Antonio - The Barber of Seville - Ov

Cello

♩ = 52,000008 ♩ = 40,000000008

7 ♩ = 40,500,000088

13

18

23

28

33

40

44

48 ♩ = 40,500,00008 ♩ = 175,000076

V.S.

55

61

67

79

85

91

97

105

110

118

126 **3**

135

142

149

155

163 **17**

187

196

205

213

221

229

235

240

245

251

258

265

272

279

Cello

285

290

297

307

314

320

326

338

344

350

357

366

374

383

392

400

406

411

417

423

430

437

444

452

460

466

472

477

486

492

497

502

510

526

$\text{♩} = 115,000031$

$\text{♩} = 80,000000$

Contrabass

Rossini, Gioacchino Antonio - The Barber of Seville - Ov

♩ = 52,000008 ♩ = 40,50000008

8 ♩ = 40,50000008

15

20

25

30

34

Contrabass

43

47

$\text{♩} = 40,500,00008$ $\text{♩} = 175,000076$

54

60

66

7

78

84

90

96

102

3

109

3

117

3

125

3

135

142

149

155

162

21

190

195

357

366

375

384

393

401

411

420

427

433

439

446

♩ = 250,000000

454

461

467

471

475

483

489

495

V.S.

499

504

514

522

800 ♩ = 115,000031 ♩ = 80,000000

