

Sibelius, Jean - Symphony No. 2. Jack Gilbert

♩ = 135,000137

Flute 1
Oboe 1
Clarinet 1 in B
Bassoon 1
Horn 1
Trumpet 1
Trombone 1
Tuba
Timpani
Bass
Violin 1
Violin 2
Violin 3
Violin 4
Viola 1
Cello 1

6

Bass
Violin 1
Violin 2
Violin 3
Viola 2
Viola 1
Cello 1

11

Flute 1
Bassoon 1
Horn 1
Horn 2
Timpani
Bass
Violin 1
Violin 2
Violin 3
Viola 2
Viola 1
Cello 1

16

Flute 1
Flute 2
Bassoon 1
Bassoon 2
Bass
Violin 1
Violin 2
Viola 2
Viola 1
Cello 1

21

Bassoon 1

Bassoon 2

Bass

Violin 1

Violin 2

Violin 3

Violin 4

Viola 1

Cello 1

26

Clarinette 1 in B

Clarinette 2 in B

Bassoon 1

Bassoon 2

Bass

Violin 1

Violin 2

Violin 3

Viola 1

Cello 1

Cello 2

31

Flute 1

Flute 2

Oboe 1

Clarinette 1 in B

Clarinette 2 in B

Bassoon 1

Bassoon 2

Horn 1

Horn 2

Horn 3

Horn 4

Tuba

Bass

Violin 1

Violin 2

Violin 3

Viola 1

Cello 1

Cello 2

43 7

Flute 1
Flute 2
Bassoon 1
Bassoon 2
Horn 1
Horn 2
Horn 3
Horn 4
Bass
Violin 1
Violin 2
Viola 1
Cello 1

48

Flute 1
Flute 2
Oboe 1
Oboe 2
Clarinette 1 in B
Clarinette 2 in B
Bassoon 1
Bassoon 2
Horn 1
Horn 2
Timpani
Bass
Violin 1
Violin 2
Viola 1
Cello 1

52

Flute 1

Flute 2

Oboe 1

Oboe 2

Clarinette 1 in B

Clarinette 2 in B

Bassoon 1

Bassoon 2

Horn 1

Horn 2

Horn 3

Horn 4

Trumpet 1

Trumpet 2

Trombone 1

Trombone 2

Tuba

Timpani

Bass

Violin 1

Violin 2

Viola 1

Cello 1

54 9

Flute 1

Flute 2

Oboe 1

Oboe 2

Clarinete 1 in B

Clarinete 2 in B

Bassoon 1

Bassoon 2

Horn 1

Horn 2

Horn 3

Horn 4

Trumpet 1

Trumpet 2

Trombone 1

Trombone 2

Tuba

Timpani

Bass

Violin 1

Violin 2

Viola 1

Cello 1

Flute 1

Flute 2

Oboe 1

Oboe 2

Clarinette 1 in B

Clarinette 2 in B

Bassoon 1

Bassoon 2

Horn 1

Horn 2

Horn 3

Horn 4

Trumpet 1

Trumpet 2

Trombone 1

Trombone 2

Tuba

Timpani

Bass

Violin 1

Violin 2

Viola 1

Cello 1

58

Oboe 1

Oboe 2

Clarinette 1 in B

Clarinette 2 in B

Bassoon 1

Horn 1

Horn 2

Horn 3

Horn 4

Trumpet 1

Trumpet 2

Trombone 1

Trombone 2

Tuba

Timpani

Bass

Violin 1

Violin 2

Viola 1

Cello 1

60

Flute 1

Flute 2

Oboe 1

Oboe 2

Clarinette 1 in B

Clarinette 2 in B

Bassoon 1

Bassoon 2

Horn 1

Trumpet 1

Trumpet 2

Trombone 1

Trombone 2

Tuba

Timpani

Bass

Violin 1

Violin 2

Viola 1

Cello 1

Detailed description of the musical score: This page contains the musical notation for measures 60 and 61 of a symphony. The score is arranged in a standard orchestral layout. The woodwind section (Flutes, Oboes, Clarinets, Bassoons) and strings (Violins, Viola, Cello) are active throughout. The brass section (Horns, Trumpets, Trombones, Tuba) has rests in measure 60 and enters in measure 61. The percussion section (Timpani and Bass) provides a rhythmic foundation. The woodwinds play sixteenth-note patterns with sixteenth rests, while the strings play a steady eighth-note accompaniment. The brass instruments play sustained notes in measure 61. The score is written in a key signature of two sharps (D major or F# minor) and a 2/4 time signature.

62

Flute 1
Flute 2
Bassoon 1
Bassoon 2
Trumpet 1
Trumpet 2
Trombone 1
Trombone 2
Tuba
Timpani
Bass
Violin 1
Violin 2
Viola 1
Cello 1

64

Flute 1
Flute 2
Bassoon 1
Bassoon 2
Timpani
Bass
Violin 1
Violin 2
Viola 1
Cello 1

68 $\text{♩} = 100,000000$ $\text{♩} = 64,999992$

Oboe 1

Oboe 2

Clarinette 1 in B

Clarinette 2 in B

Bassoon 1

Bassoon 2

Horn 1

Horn 2

Horn 3

Horn 4

Timpani

77

Flute 1

Flute 2

Oboe 1

Oboe 2

Clarinette 1 in B

Clarinette 2 in B

Bassoon 1

Bassoon 2

Horn 1

Horn 2

Horn 3

Horn 4

Trumpet 1

Trumpet 2

Trombone 1

Trombone 2

Trombone 3

Tuba

Bass

Cello 1

86

Flute 1

Flute 2

Oboe 1

Oboe 2

Clarinette 1 in B

Clarinette 2 in B

Bassoon 1

Bassoon 2

Horn 1

Horn 2

Horn 3

Horn 4

Trumpet 1

Trumpet 2

Trumpet 3

Trombone 1

Trombone 2

Trombone 3

Tuba

Bass

Violin 1

Violin 2

Viola 1

Cello 1

93  ♩ = 135,000137

Flute 1

Flute 2

Oboe 1

Oboe 2

Clarinete 1 in B

Clarinete 2 in B

Bassoon 1

Bassoon 2

Horn 1

Horn 2

Horn 3

Horn 4

Trumpet 1

Trumpet 2

Trombone 1

Trombone 2

Trombone 3

Tuba

Timpani

Bass

Viola 1

Cello 1

Cello 2

100

Flute 1
Flute 2
Oboe 1
Oboe 2
Clarinette 1 in B
Clarinette 2 in B
Bass
Violin 1
Violin 2
Violin 3
Violin 4
Viola 1
Cello 1
Cello 2

105

Flute 1
Flute 2
Oboe 1
Oboe 2
Clarinette 1 in B
Clarinette 2 in B
Bassoon 1
Bassoon 2
Bass
Violin 1
Violin 2
Violin 3
Violin 4
Viola 1
Cello 1
Cello 2

110

Oboe 1

Oboe 2

Clarinette 1 in B

Clarinette 2 in B

Bassoon 1

Bassoon 2

Bass

Violin 1

Violin 2

Violin 3

Violin 4

Viola 1

Cello 1

Cello 2

115

Flute 1

Flute 2

Oboe 1

Oboe 2

Clarinette 1 in B

Clarinette 2 in B

Bassoon 1

Bassoon 2

Horn 1

Horn 2

Horn 3

Horn 4

Bass

Violin 1

Violin 2

Violin 3

Viola 1

Cello 1

Cello 2

120

Clarinet 1 in B
Clarinet 2 in B
Bassoon 1
Bassoon 2
Bass
Violin 1
Violin 2
Violin 3
Violin 4
Viola 1
Cello 1

125

Clarinet 1 in B
Clarinet 2 in B
Bassoon 1
Bassoon 2
Horn 1
Timpani
Bass
Violin 1
Violin 2
Violin 3
Violin 4
Viola 1
Cello 1

128

Horn 1
Timpani

130

Flute 1

Oboe 1

Clarinette 1 in B

Bassoon 1

Horn 1

Horn 2

Horn 3

Horn 4

Tuba

Timpani

Violin 1

Violin 2

Violin 3

Viola 1

Cello 1

133

Flute 1
Flute 2
Oboe 1
Clarinette 1 in B
Bassoon 1
Horn 1
Horn 2
Horn 3
Horn 4
Trumpet 1
Trumpet 2
Trombone 1
Trombone 2
Trombone 3
Tuba
Timpani
Bass
Violin 1
Violin 2
Violin 3
Viola 1
Cello 1

136

Flute 1
Flute 2
Oboe 1
Oboe 2
Clarinette 1 in B
Bassoon 1
Horn 1
Horn 2
Horn 3
Horn 4
Trumpet 1
Trumpet 2
Trombone 1
Trombone 2
Trombone 3
Tuba
Timpani
Bass
Violin 1
Violin 2
Violin 3
Violin 4
Viola 1
Cello 1

140

140

Bassoon 1

Bassoon 2

Horn 1

Horn 2

Horn 3

Horn 4

Trumpet 1

Trumpet 2

Trombone 1

Trombone 2

Trombone 3

Timpani

Bass

Violin 1

Violin 3

Viola 1

Cello 1

6

142

142

Bassoon 1

Bassoon 2

Horn 1

Horn 2

Horn 3

Horn 4

Violin 1

Violin 2

Violin 3

Viola 1

Cello 1

143

Flute 1

Flute 2

Oboe 1

Oboe 2

Clarinette 1 in B

Clarinette 2 in B

Bassoon 1

Bassoon 2

Horn 1

Horn 2

Bass

Violin 1

Violin 2

Violin 3

Viola 1

Cello 1

144 27

Flute 1
Flute 2
Oboe 1
Oboe 2
Clarinete 1 in B
Clarinete 2 in B
Bassoon 1
Bassoon 2
Horn 1
Horn 2
Horn 3
Horn 4
Trumpet 1
Trumpet 2
Trombone 1
Trombone 2
Tuba
Timpani
Bass
Violin 1
Violin 2
Violin 3
Viola 1
Cello 1

145

Flute 1

Flute 2

Oboe 1

Oboe 2

Clarinette 1 in B

Clarinette 2 in B

Bassoon 1

Bassoon 2

Horn 1

Horn 2

Horn 3

Horn 4

Trumpet 1

Trumpet 2

Trombone 1

Trombone 2

Tuba

Timpani

Bass

Violin 1

Violin 2

Violin 3

Viola 1

Cello 1

146

Flute 1
Flute 2
Oboe 1
Oboe 2
Clarinette 1 in B
Clarinette 2 in B
Bassoon 1
Bassoon 2
Horn 1
Horn 2
Horn 3
Horn 4
Trumpet 1
Trumpet 2
Trombone 1
Trombone 2
Tuba
Timpani
Bass
Violin 1
Violin 2
Violin 3
Viola 1
Cello 1

147 $\text{♩} = 64,999992$

Flute 1
Flute 2
Bassoon 1
Bassoon 2
Horn 1
Horn 2
Horn 3
Horn 4
Trumpet 1
Trumpet 2
Trombone 1
Trombone 2
Tuba
Timpani
Bass
Violin 1
Violin 2
Violin 3
Viola 1
Cello 1

$\text{♩} = 64,999992$

148

Flute 1
Flute 2
Oboe 1
Oboe 2
Clarinette 1 in B
Clarinette 2 in B
Bassoon 1
Bassoon 2
Horn 1
Horn 2
Horn 3
Horn 4
Timpani

149

Flute 1
Flute 2
Oboe 1
Oboe 2
Clarinette 1 in B
Clarinette 2 in B
Bassoon 1
Bassoon 2
Horn 1
Horn 2
Horn 3
Horn 4
Viola 1
Cello 1

63,989896
64,999992
64,499969
64,000000

151

Flute 1
Flute 2
Oboe 1
Oboe 2
Clarinette 1 in B
Clarinette 2 in B
Bassoon 1
Bassoon 2
Horn 1
Horn 2
Horn 3
Horn 4
Trumpet 1
Trumpet 2
Trumpet 3
Trombone 1
Trombone 2
Trombone 3
Tuba
Bass
Violin 1
Violin 2
Violin 3
Viola 1
Cello 1

152 $\text{♩} = 75,000000$

Flute 1
Flute 2
Oboe 1
Oboe 2
Clarinette 1 in B
Clarinette 2 in B
Bassoon 1
Bassoon 2
Horn 1
Horn 2
Horn 3
Horn 4
Trumpet 1
Trumpet 2
Trumpet 3
Trombone 1
Trombone 2
Trombone 3
Tuba
Timpani
Bass
Violin 1
Violin 2
Viola 1
Cello 1
Cello 2

$\text{♩} = 75,000000$

153

Clarinet 1 in A

Clarinet 2 in A

Bassoon 1

Bassoon 2

Horn 1

Horn 2

Horn 3

Horn 4

Bass

Violin 1

Violin 3

Viola 1

Cello 1

Cello 2

154 $\text{♩} = 85,000046$ 35

Flute 1
Flute 2
Oboe 1
Oboe 2
Clarinette 1 in A
Clarinette 2 in A
Bassoon 1
Bassoon 2
Horn 1
Horn 2
Horn 3
Horn 4
Trumpet 1
Trumpet 2
Trumpet 3
Trombone 1
Trombone 2
Trombone 3
Tuba
Bass
Violin 1
Violin 2
Violin 3
Viola 1
Cello 1
Cello 2

156

Flute 1

Flute 2

Oboe 1

Oboe 2

Clarinette 1 in A

Clarinette 2 in A

Bassoon 1

Horn 1

Horn 2

Horn 3

Horn 4

Trumpet 1

Trumpet 2

Trumpet 3

Trombone 1

Trombone 2

Trombone 3

Tuba

Timpani

Bass

Violin 1

Violin 2

Violin 3

Viola 1

Cello 1

0999754

158

Flute 1

Flute 2

Oboe 1

Oboe 2

Clarinette 1 in A

Clarinette 2 in A

Bassoon 1

Bassoon 2

Horn 1

Horn 2

Horn 3

Trumpet 1

Trumpet 2

Trumpet 3

Trombone 1

Trombone 2

Trombone 3

Tuba

Timpani

Bass

Violin 1

Violin 2

Violin 3

Viola 1

Cello 1

161

Flute 1

Oboe 1

Oboe 2

Clarinette 1 in A

Clarinette 2 in A

Bassoon 1

Bassoon 2

Horn 1

Horn 2

Trumpet 1

Trumpet 2

Trumpet 3

Trombone 1

Trombone 2

Trombone 3

Tuba

Timpani

Bass

Violin 1

Violin 2

Viola 1

Cello 1

165

Flute 1

Oboe 1

Oboe 2

Clarinette 1 in A

Clarinette 2 in A

Bassoon 1

Bassoon 2

Horn 1

Horn 2

Trumpet 1

Trombone 1

Trombone 2

Trombone 3

Tuba

Timpani

Bass

170

Clarinet 1 in A

Clarinet 2 in A

Bassoon 1

Bassoon 2

Horn 1

Horn 2

Trombone 1

Trombone 2

Trombone 3

Tuba

Timpani

Bass

Violin 1

Violin 2

Viola 1

Cello 1

Cello 2

176

Flute 1

Flute 2

Oboe 1

Oboe 2

Clarinette 1 in A

Clarinette 2 in A

Bassoon 1

Bassoon 2

Horn 1

Horn 2

Timpani

Bass

Violin 1

Violin 2

Viola 1

Cello 1

Cello 2

178

Flute 1

Flute 2

Oboe 1

Oboe 2

Clarinette 1 in A

Clarinette 2 in A

Bassoon 1

Bassoon 2

Horn 1

Horn 2

Horn 3

Horn 4

Timpani

Bass

Violin 1

Violin 2

Viola 1

Cello 1

Cello 2

181

Flute 1

Flute 2

Oboe 1

Oboe 2

Clarinet 1 in A

Clarinet 2 in A

Bassoon 1

Bassoon 2

Horn 1

Horn 2

Horn 3

Horn 4

Timpani

Bass

Violin 1

Violin 2

Viola 1

Cello 1

$\text{♩} = 54,500023$ $\text{♩} = 53,000023$ $\text{♩} = 48,999992$
 $\text{♩} = 55,500004$ $\text{♩} = 54,000004$ $\text{♩} = 50,499992$ $\text{♩} = 47,499996$
 $\text{♩} = 53,500015$ $\text{♩} = 50,000000$ $\text{♩} = 46,999992$
 $\text{♩} = 50,000000$ $\text{♩} = 45,999987$
 $\text{♩} = 49,500000$ $\text{♩} = 45,000046$
 $\text{♩} = 55,000004$ $\text{♩} = 50,999981$

Flute 1
 Flute 2
 Oboe 1
 Oboe 2
 Clarinette 1 in A
 Clarinette 2 in A
 Bassoon 1
 Bassoon 2
 Horn 1
 Horn 2
 Horn 3
 Horn 4
 Trumpet 1
 Trumpet 2
 Trumpet 3
 Trombone 1
 Trombone 2
 Trombone 3
 Tuba
 Timpani
 Bass
 Violin 1
 Violin 2
 Viola 1
 Cello 1
 Cello 2

192

Flute 1
Flute 2
Oboe 1
Oboe 2
Clarinette 1 in A
Clarinette 2 in A
Bassoon 1
Bassoon 2
Horn 1
Horn 2
Horn 3
Horn 4
Trumpet 1
Trumpet 2
Trumpet 3
Trombone 1
Trombone 2
Trombone 3
Tuba
Timpani
Bass
Violin 1
Violin 2
Viola 1
Cello 1

196

Flute 1
Flute 2
Oboe 1
Clarinete 1 in A
Clarinete 2 in A
Bassoon 1
Horn 1
Horn 3
Horn 4
Trumpet 1
Trumpet 2
Trombone 1
Trombone 2
Trombone 3
Tuba
Timpani
Bass
Violin 1
Violin 2
Viola 1
Cello 1

198

Flute 1
Flute 2
Oboe 1
Clarinete 1 in A
Clarinete 2 in A
Bassoon 1
Horn 1
Horn 2
Horn 3
Horn 4
Trumpet 1
Trumpet 2
Trumpet 3
Trombone 1
Trombone 2
Trombone 3
Tuba
Timpani
Bass
Violin 1
Violin 2
Viola 1
Cello 1

200

Flute 1
Flute 2
Oboe 1
Oboe 2
Clarinette 1 in A
Clarinette 2 in A
Bassoon 1
Bassoon 2
Horn 1
Horn 2
Horn 3
Horn 4
Trumpet 1
Trumpet 2
Trumpet 3
Trombone 1
Trombone 2
Trombone 3
Tuba
Timpani
Bass
Violin 1
Violin 2
Viola 1
Cello 1

206

Flute 1

Flute 2

Oboe 1

Oboe 2

Clarinette 1 in A

Clarinette 2 in A

Bassoon 1

Bassoon 2

Horn 1

Horn 2

Horn 4

Bass

Violin 1

Violin 2

Viola 1

Cello 1

Flute 1

Flute 2

Oboe 1

Oboe 2

Clarinette 1 in A

Clarinette 2 in A

Bassoon 1

Bassoon 2

Horn 1

Horn 2

Horn 3

Horn 4

Bass

Violin 1

Violin 2

Violin 3

Viola 2

Viola 1

Cello 1

223

Bassoon 1
Bassoon 2
Horn 1
Horn 2
Horn 3
Horn 4
Bass
Violin 1
Violin 2
Viola 2
Viola 1
Cello 1

230

Oboe 1
Clarinette 1 in A
Bassoon 1
Bassoon 2
Horn 1
Horn 2
Horn 3
Horn 4
Timpani
Viola 1
Cello 1

234

Clarinette 1 in A

Bassoon 1

Bassoon 2

Horn 1

Horn 2

Horn 3

Horn 4

Timpani

Viola 1

Cello 1

236

Flute 1

Flute 2

Clarinette 1 in A

Bassoon 1

Bassoon 2

Timpani

Viola 1

Cello 1

238

Flute 1

Flute 2

Oboe 1

Oboe 2

Bassoon 1

Bassoon 2

Timpani

Viola 1

Cello 1

240

Flute 1
Flute 2
Oboe 1
Oboe 2
Bassoon 1
Bassoon 2
Timpani
Viola 1
Cello 1

242

Flute 1
Flute 2
Bassoon 1
Bassoon 2
Timpani
Viola 1
Cello 1

244

Flute 1
Flute 2
Clarinet 1 in A
Clarinet 2 in A
Bassoon 1
Bassoon 2
Timpani
Viola 1
Cello 1

246

Flute 1
Flute 2
Clarinete 1 in A
Clarinete 2 in A
Bassoon 1
Bassoon 2
Timpani
Viola 1
Cello 1

248

Flute 1
Flute 2
Clarinete 1 in A
Clarinete 2 in A
Bassoon 1
Bassoon 2
Timpani
Viola 1
Cello 1

250

Flute 1
Flute 2
Bassoon 1
Bassoon 2
Timpani
Viola 1
Cello 1

252

Flute 1
Flute 2
Oboe 1
Oboe 2
Clarinette 1 in A
Clarinette 2 in A
Bassoon 1
Bassoon 2
Timpani
Viola 1
Cello 1

254

Flute 1
Flute 2
Oboe 1
Oboe 2
Clarinette 1 in A
Clarinette 2 in A
Bassoon 1
Bassoon 2
Timpani
Viola 1
Cello 1

256

Flute 1
Flute 2
Oboe 1
Oboe 2
Clarinete 1 in A
Clarinete 2 in A
Bassoon 1
Bassoon 2
Timpani
Viola 1
Cello 1

258

Flute 1
Flute 2
Oboe 1
Oboe 2
Clarinete 1 in A
Clarinete 2 in A
Bassoon 1
Bassoon 2
Horn 1
Horn 2
Horn 4
Timpani
Viola 1
Cello 1

260

Flute 1

Flute 2

Oboe 1

Oboe 2

Clarinette 1 in A

Clarinette 2 in A

Bassoon 1

Bassoon 2

Horn 1

Horn 2

Horn 3

Horn 4

Trumpet 1

Trumpet 2

Trombone 1

Trombone 2

Timpani

Bass

Violin 1

Violin 2

Viola 1

Cello 1

263

Flute 1
Flute 2
Oboe 1
Oboe 2
Clarinette 1 in A
Clarinette 2 in A
Bassoon 1
Bassoon 2
Trombone 1
Trombone 2
Timpani
Bass
Violin 1
Violin 2
Viola 1
Cello 1

Tempo markings: $\text{♩} = 85,000046$, $\text{♩} = 84,500023$, $\text{♩} = 80,999969$, $\text{♩} = 80,000038$, $\text{♩} = 82,999994$, $\text{♩} = 80,999999$, $\text{♩} = 83,999969$, $\text{♩} = 82,499969$, $\text{♩} = 83,499985$, $\text{♩} = 82,000038$, $\text{♩} = 69,999985$, $\text{♩} = 64,499969$, $\text{♩} = 59,999977$, $\text{♩} = 59,999977$, $\text{♩} = 56,999986$, $\text{♩} = 59,500023$, $\text{♩} = 60,000000$, $\text{♩} = 55,500004$

268 $\text{♩} = 55,000004$

Flute 1
Flute 2
Bassoon 2
Horn 1
Horn 2
Horn 3
Bass
Violin 1
Violin 2
Viola 2
Viola 1
Cello 1
Cello 2

Tempo markings: $\text{♩} = 55,000004$, $\text{♩} = 55,000004$, $\text{♩} = 54,000004$, $\text{♩} = 54,500023$, $\text{♩} = 45,000011$, $\text{♩} = 40,500011$, $\text{♩} = 60,000000$

277

Clarinette 1 in A
Clarinette 2 in A
Bassoon 1
Bassoon 2
Horn 1
Horn 2
Timpani
Bass
Viola 1
Cello 1
Cello 2

279

Clarinette 1 in A
Clarinette 2 in A
Bassoon 1
Horn 1
Horn 2
Timpani
Bass
Violin 1
Violin 2
Viola 2
Viola 1
Cello 1
Cello 2

281

Clarinette 1 in A
Clarinette 2 in A
Bassoon 1
Bassoon 2
Horn 1
Horn 3
Timpani
Bass
Violin 1
Violin 2
Viola 2
Viola 1
Cello 1
Cello 2

283

Clarinette 1 in A
Clarinette 2 in A
Bassoon 1
Bassoon 2
Horn 3
Timpani
Bass
Violin 1
Violin 2
Viola 2
Viola 1
Cello 1
Cello 2

293

Oboe 1
Clarinette 1 in A
Clarinette 2 in A
Bassoon 1
Bassoon 2
Bass
Violin 1
Violin 2
Viola 1
Cello 1

294

Flute 1
Flute 2
Clarinette 1 in A
Clarinette 2 in A
Bassoon 1
Bassoon 2
Bass
Violin 1
Violin 2
Viola 1
Cello 1

♩ = 109,999908 ♩ = 110,999908 ♩ = 112,000061 ♩ = 113,000099 ♩ = 113,999954

♩ = 109,999908 ♩ = 110,999908 ♩ = 112,000061 ♩ = 113,000099 ♩ = 113,999954

295

♩ = 115,000031 ♩ = 116,000084 ♩ = 116,999886 ♩ = 117,999901 ♩ = 118,999924

Bassoon 1

Bassoon 2

Horn 1

Bass

♩ = 115,000031 ♩ = 116,000084 ♩ = 116,999886 ♩ = 117,999901 ♩ = 118,999924

Violin 1

Violin 2

Viola 1

Cello 1

296

Bassoon 1

Bassoon 2

Horn 1

Trombone 1

Trombone 2

Bass

Violin 1

Violin 2

Viola 1

Cello 1

297 65

Flute 1
Flute 2
Oboe 1
Oboe 2
Bassoon 1
Bassoon 2
Horn 1
Horn 2
Trombone 1
Trombone 2
Violin 1
Violin 2
Viola 1
Cello 1

298

Flute 1
Flute 2
Bassoon 1
Bassoon 2
Horn 1
Horn 2
Horn 3
Trombone 1
Trombone 2
Violin 1
Violin 2
Viola 1
Cello 1

299

300

301 ♩ = 120, 60120, 500076 ♩ = 120, 999510038122, 60120, 499977 = 122, 999969 ⁶⁷

Oboe 1
Oboe 2
Clarinet 1 in A
Bassoon 1
Horn 1
Horn 2
Horn 3
Trumpet 1
Trumpet 2
Trombone 1
Trombone 2
Tuba
Timpani
Bass
Violin 1
Violin 2
Viola 1
Cello 1

302 $\text{♩} = 123,490022,999992 \text{♩} = 125,000000$

Oboe 1
Clarinette 1 in A
Clarinette 2 in A
Bassoon 1
Horn 1
Horn 3
Horn 4
Trumpet 1
Trumpet 2
Trombone 1
Trombone 2
Timpani
Violin 1
Violin 2
Viola 1
Cello 1

$\text{♩} = 123,490022,999992 \text{♩} = 125,000000$

303 $\text{♩} = 109,99908^{\text{89}}$

Flute 1
Flute 2
Oboe 1
Oboe 2
Clarinette 1 in A
Clarinette 2 in A
Bassoon 1
Bassoon 2
Horn 1
Horn 2
Horn 3
Horn 4
Trumpet 1
Trumpet 2
Trombone 1
Trombone 2
Timpani
Bass
Violin 1 $\text{♩} = 109,99908$
Violin 2
Viola 1
Cello 1
Cello 2

304

Flute 1
Flute 2
Oboe 1
Oboe 2
Clarinette 1 in A
Clarinette 2 in A
Bassoon 1
Bassoon 2
Horn 1
Horn 2
Horn 3
Horn 4
Trumpet 1
Trumpet 2
Trombone 1
Trombone 2
Tuba
Timpani
Bass
Violin 1
Violin 2
Viola 1
Cello 1
Cello 2

305

Flute 1

Flute 2

Oboe 1

Oboe 2

Clarinette 1 in A

Clarinette 2 in A

Bassoon 1

Bassoon 2

Horn 1

Horn 2

Horn 3

Horn 4

Trumpet 1

Trumpet 2

Trombone 1

Trombone 2

Trombone 3

Tuba

Timpani

Bass

Violin 1

Violin 2

Viola 1

Cello 1

Cello 2

314

306

Flute 1
Flute 2
Oboe 1
Oboe 2
Clarinette 1 in A
Clarinette 2 in A
Bassoon 1
Bassoon 2
Horn 1
Horn 3
Trombone 1
Trombone 2
Trombone 3
Tuba
Timpani
Bass
Violin 1
Violin 2
Viola 1
Cello 1
Cello 2

307

Flute 1
Flute 2
Oboe 1
Oboe 2
Clarinette 1 in A
Clarinette 2 in A
Bassoon 1
Bassoon 2
Horn 1
Horn 3
Trumpet 1
Trumpet 2
Trombone 1
Trombone 2
Trombone 3
Tuba
Timpani
Bass

308

Flute 1

Flute 2

Oboe 1

Oboe 2

Clarinette 1 in A

Clarinette 2 in A

Bassoon 1

Bassoon 2

Horn 1

Horn 3

Trumpet 1

Trombone 1

Trombone 2

Trombone 3

Tuba

Timpani

Bass

309

Flute 1

Flute 2

Oboe 1

Oboe 2

Clarinette 1 in A

Clarinette 2 in A

Bassoon 1

Bassoon 2

Horn 1

Horn 2

Horn 3

Trombone 1

Trombone 2

Trombone 3

Tuba

Timpani

Bass

310

Flute 1

Flute 2

Oboe 1

Oboe 2

Clarinette 1 in A

Clarinette 2 in A

Bassoon 1

Bassoon 2

Horn 1

Horn 2

Trombone 1

Trombone 2

Trombone 3

Tuba

Timpani

Bass

311

Flute 1

Flute 2

Oboe 1

Oboe 2

Clarinette 1 in A

Clarinette 2 in A

Bassoon 1

Bassoon 2

Horn 1

Horn 2

Trombone 1

Trombone 2

Trombone 3

Tuba

Timpani

Bass

Violin 1

Violin 2

Viola 1

Cello 1

312

Flute 1

Flute 2

Oboe 1

Oboe 2

Clarinette 1 in A

Clarinette 2 in A

Bassoon 1

Bassoon 2

Trombone 1

Trombone 2

Trombone 3

Tuba

Timpani

Bass

Violin 1

Violin 2

Viola 1

Cello 1

313

Flute 1

Flute 2

Oboe 1

Oboe 2

Clarinette 1 in A

Clarinette 2 in A

Bassoon 1

Bassoon 2

Horn 1

Horn 2

Trombone 1

Trombone 2

Trombone 3

Tuba

Timpani

Bass

Violin 1

Violin 2

Viola 1

Cello 1

315

Flute 1

Flute 2

Oboe 1

Oboe 2

Clarinette 1 in A

Clarinette 2 in A

Bassoon 1

Horn 1

Horn 2

Horn 3

Horn 4

Timpani

Bass

Violin 1

Violin 2

Viola 1

Cello 1

316 81

Flute 1

Flute 2

Oboe 1

Oboe 2

Clarinette 1 in A

Clarinette 2 in A

Bassoon 1

Horn 1

Horn 2

Horn 3

Horn 4

Timpani

Bass

Violin 1

Violin 2

Viola 1

Cello 1

317

Flute 1

Flute 2

Oboe 1

Oboe 2

Clarinette 1 in A

Clarinette 2 in A

Bassoon 1

Horn 1

Horn 2

Horn 3

Horn 4

Trumpet 1

Trumpet 2

Trumpet 3

Trombone 1

Trombone 2

Trombone 3

Tuba

Timpani

Bass

Violin 1

Violin 2

Viola 1

Cello 1

319

Flute 1
Flute 2
Oboe 1
Oboe 2
Clarinette 1 in A
Clarinette 2 in A
Bassoon 1
Horn 1
Horn 2
Horn 3
Horn 4
Trumpet 1
Trumpet 2
Trumpet 3
Trombone 1
Trombone 2
Trombone 3
Tuba
Timpani
Bass
Violin 1
Violin 2
Viola 1
Cello 1

321

Flute 1
Flute 2
Oboe 1
Oboe 2
Clarinette 1 in A
Clarinette 2 in A
Bassoon 1
Horn 1
Horn 2
Horn 3
Horn 4
Trumpet 1
Trumpet 2
Trumpet 3
Trombone 1
Trombone 2
Trombone 3
Tuba
Timpani
Bass
Violin 1
Violin 2
Viola 1
Cello 1

323 $\text{♩} = 89,999954$

Flute 1
Flute 2
Oboe 1
Oboe 2
Clarinette 1 in A
Clarinette 2 in A
Bassoon 1
Horn 1
Horn 2
Horn 3
Horn 4
Trumpet 1
Trumpet 2
Trumpet 3
Trombone 1
Trombone 2
Trombone 3
Tuba
Timpani
Bass
Violin 1 $\text{♩} = 89,999954$
Violin 2
Viola 1
Cello 1

324

Flute 1
Flute 2
Oboe 1
Oboe 2
Clarinette 1 in A
Clarinette 2 in A
Bassoon 1
Horn 1
Horn 3
Horn 4
Trumpet 1
Trumpet 3
Trombone 1
Trombone 2
Trombone 3
Tuba
Timpani
Bass
Violin 1
Violin 2
Viola 1
Cello 1

325 87
♩ = 78,999969

Flute 1
Flute 2
Oboe 1
Oboe 2
Clarinette 1 in A
Clarinette 2 in A
Bassoon 1
Bassoon 2
Horn 1
Horn 2
Horn 3
Horn 4
Trumpet 1
Trumpet 2
Trumpet 3
Trombone 1
Trombone 2
Trombone 3
Tuba
Timpani
Bass
Violin 1 ♩ = 78,999969
Violin 2
Viola 1
Cello 1

326 $\text{♩} = 64,999992 \quad \text{♩} = 89,999954$

Oboe 1
Oboe 2
Clarinette 1 in A
Clarinette 2 in A
Bassoon 1
Bassoon 2
Horn 1
Horn 2
Horn 3
Horn 4
Trumpet 2
Trumpet 3
Trombone 1
Trombone 2
Trombone 3
Tuba
Bass
Violin 1
Violin 2
Viola 1
Cello 1

$\text{♩} = 64,999992 \quad \text{♩} = 89,999954$

329

329

Bassoon 1

Bassoon 2

Horn 1

Horn 2

Horn 3

Trumpet 1

Trumpet 2

Timpani

Bass

Violin 1

Cello 1

330

330

Bassoon 1

Bassoon 2

Horn 1

Horn 2

Horn 3

Trumpet 1

Trumpet 2

Trumpet 3

Timpani

Bass

Violin 1

Violin 2

Viola 1

Cello 1

331

Flute 1

Flute 2

Oboe 1

Clarinet 1 in A

Bassoon 1

Bassoon 2

Horn 1

Horn 2

Horn 3

Trumpet 1

Trumpet 2

Trumpet 3

Timpani

Violin 1

Violin 2

Viola 1

Cello 1

332

Flute 1

Flute 2

Oboe 1

Oboe 2

Clarinette 1 in A

Clarinette 2 in A

Bassoon 1

Bassoon 2

Horn 1

Horn 2

Horn 3

Horn 4

Trumpet 1

Trumpet 2

Trumpet 3

Bass

Violin 1

Violin 2

Viola

Cello 1

♩ = 60,000000 ♩ = 85,000046

335

Flute 1
Flute 2
Oboe 1
Oboe 2
Clarinette 1 in A
Clarinette 2 in A
Bassoon 1
Bassoon 2
Bass
Violin 1
Violin 2
Violin 3
Viola 1
Cello 1

337

Clarinette 1 in A
Clarinette 2 in A
Bassoon 1
Bassoon 2
Horn 1
Horn 2
Timpani
Bass
Violin 1
Violin 2
Viola 1
Cello 1

338

Bassoon 1
Bassoon 2
Horn 1
Horn 2
Timpani
Bass
Violin 1
Violin 2
Viola 1
Cello 1

339

Bassoon 1
Bassoon 2
Horn 1
Horn 2
Trumpet 1
Timpani
Viola 1
Cello 1

340

Bassoon 1
Bassoon 2
Horn 1
Horn 2
Trumpet 1
Timpani
Viola 1
Cello 1

341

Oboe 1
Timpani
Viola 1
Cello 1

342

Oboe 1
Timpani
Viola 1
Cello 1

343

$\text{♩} = 80,000000$

Flute 1
Flute 2
Oboe 1
Clarinete 1 in A
Clarinete 2 in A
Bassoon 1
Bassoon 2
Timpani
Violin 2
Viola 1
Cello 1

$\text{♩} = 80,000000$

344

Flute 1
Flute 2
Oboe 1
Oboe 2
Clarinete 1 in A
Clarinete 2 in A
Bassoon 1
Bassoon 2
Timpani
Violin 2
Viola 1
Cello 1

345

Flute 1
Flute 2
Oboe 1
Clarinete 1 in A
Clarinete 2 in A
Bassoon 1
Bassoon 2
Timpani
Violin 1
Violin 2
Viola 1
Cello 1

346

Flute 1
Flute 2
Oboe 1
Oboe 2
Clarinette 1 in A
Clarinette 2 in A
Bassoon 1
Bassoon 2
Timpani
Violin 1
Violin 2
Viola 1
Cello 1

347

Flute 1
Flute 2
Oboe 1
Oboe 2
Clarinette 1 in A
Clarinette 2 in A
Timpani
Viola 1
Cello 1

348

Flute 1
Flute 2
Oboe 1
Oboe 2
Clarinette 1 in A
Clarinette 2 in A
Timpani
Violin 1
Violin 2
Viola 1
Cello 1

349

Flute 1
Flute 2
Oboe 1
Oboe 2
Clarinette 1 in A
Clarinette 2 in A
Bassoon 1
Bassoon 2
Timpani
Violin 1
Violin 2
Viola 1
Cello 1

350

Flute 1
Flute 2
Oboe 1
Oboe 2
Clarinete 1 in A
Clarinete 2 in A
Bassoon 1
Bassoon 2
Trumpet 1
Trumpet 2
Timpani
Violin 1
Violin 2
Viola 1
Cello 1

352

Flute 1
Flute 2
Clarinete 1 in A
Clarinete 2 in A
Horn 1
Horn 2
Horn 4
Violin 1
Violin 2
Viola 1
Cello 1

355

Flute 1
Clarinet 1 in A
Horn 1
Horn 2
Horn 3
Horn 4
Violin 1
Violin 2
Viola 1
Cello 1

358

Flute 1
Oboe 1
Clarinet 1 in A
Horn 1
Horn 2
Horn 3
Horn 4
Trumpet 1
Trumpet 2
Timpani
Bass
Violin 1
Violin 2
Viola 1
Cello 1

360

Flute 1
Oboe 1
Clarinette 1 in A
Horn 1
Horn 2
Horn 3
Horn 4
Timpani
Bass
Violin 1
Violin 2
Viola 1
Cello 1

362

Flute 1
Oboe 1
Clarinette 1 in A
Horn 1
Horn 2
Horn 3
Horn 4
Tuba
Timpani
Bass
Violin 1
Violin 2
Viola 1
Cello 1

363

Flute 1

Oboe 1

Clarinette 1 in A

Horn 1

Horn 2

Trumpet 1

Trombone 1

Trombone 2

Trombone 3

Tuba

Timpani

Bass

Violin 1

Violin 2

Viola 1

Cello 1

364

Flute 1

Oboe 1

Clarinette 1 in A

Horn 1

Horn 2

Trumpet 1

Trombone 1

Trombone 2

Trombone 3

Tuba

Timpani

Bass

Violin 1

Violin 2

Viola 1

Cello 1

365

Flute 1

Oboe 1

Clarinette 1 in A

Horn 1

Horn 2

Trumpet 1

Trombone 1

Trombone 2

Trombone 3

Timpani

Bass

Violin 1

Violin 2

Viola 1

Cello 1

366

Flute 1

Oboe 1

Clarinete 1 in A

Horn 1

Horn 2

Trumpet 1

Trumpet 2

Trombone 1

Trombone 2

Trombone 3

Timpani

Bass

Violin 1

Violin 2

Viola 1

Cello 1

367 105

Flute 1

Oboe 1

Clarinette 1 in A

Horn 1

Horn 2

Trumpet 1

Trumpet 2

Trumpet 3

Trombone 1

Trombone 2

Trombone 3

Tuba

Timpani

Bass

Violin 1

Violin 2

Viola 1

Cello 1

368

Flute 1

Oboe 1

Clarinette 1 in A

Horn 1

Horn 2

Trumpet 1

Trumpet 2

Trumpet 3

Trombone 1

Trombone 2

Tuba

Timpani

Bass

Violin 1

Violin 2

Viola 1

Cello 1

369 107

Flute 1

Oboe 1

Clarinette 1 in A

Horn 1

Horn 2

Trumpet 1

Trumpet 2

Trumpet 3

Trombone 1

Trombone 2

Tuba

Timpani

Bass

Violin 1

Violin 2

Viola 1

Cello 1

370

Flute 1

Oboe 1

Clarinette 1 in A

Horn 1

Horn 2

Trumpet 1

Trumpet 2

Trumpet 3

Trombone 1

Trombone 2

Tuba

Timpani

Bass

Violin 1

Violin 2

Viola 1

Cello 1

- Flute 1
- Oboe 1
- Clarinete 1 in A
- Horn 1
- Horn 2
- Trumpet 1
- Trumpet 2
- Trumpet 3
- Trombone 1
- Trombone 2
- Tuba
- Timpani
- Bass
- Violin 1
- Violin 2
- Viola 1
- Cello 1

372

Flute 1

Oboe 1

Clarinette 1 in A

Horn 1

Horn 2

Trumpet 1

Trumpet 2

Trumpet 3

Trombone 1

Trombone 2

Tuba

Timpani

Bass

Violin 1

Violin 2

Viola 1

Cello 1

- Flute 1
- Oboe 1
- Clarinete 1 in A
- Horn 1
- Horn 2
- Trumpet 1
- Trumpet 2
- Trumpet 3
- Trombone 1
- Trombone 2
- Tuba
- Timpani
- Bass
- Violin 1
- Violin 2
- Viola 1
- Cello 1

374

Flute 1

Oboe 1

Clarinette 1 in A

Horn 1

Horn 2

Trumpet 1

Trumpet 2

Trumpet 3

Trombone 1

Trombone 2

Tuba

Timpani

Bass

Violin 1

Violin 2

Violin 3

Viola 1

Cello 1

375

Flute 1

Oboe 1

Clarinet 1 in A

Horn 1

Horn 2

Trumpet 1

Trumpet 2

Trombone 1

Trombone 2

Tuba

Timpani

Bass

Violin 1

Violin 2

Viola 1

Cello 1

376 $\text{♩} = 88,000000$ $\text{♩} = 77,999977$

Flute 1
Oboe 1
Clarinette 1 in A
Horn 1
Horn 2
Trumpet 1
Trombone 1
Trombone 2
Tuba
Timpani
Bass
Violin 1
Violin 2
Violin 3
Viola 1
Cello 1

$\text{♩} = 88,000000$ $\text{♩} = 77,999977$ $\text{♩} = 88,000000$ $\text{♩} = 77,999977$

377 $\text{♩} = 77,499954$ $\text{♩} = 75,000000$ $\text{♩} = 64,999992$

Clarinette 1 in A
Trumpet 1
Trombone 1
Timpani
Violin 1
Violin 2
Violin 3
Viola 1

$\text{♩} = 77,400054$ $\text{♩} = 75,000000$ $\text{♩} = 64,999992$

378 $\text{♩} = 55,000004 \text{ ♩} = 54,500023 \text{ ♩} = 54,000004 \text{ ♩} = 53,500000 \text{ ♩} = 52,500008 \text{ ♩} = 52,000008$

Trombone 1

Timpani

Bass

Violin 1

Violin 2

Violin 3

Viola 1

Cello 1

379 $\text{♩} = 51,499981 \text{ ♩} = 50,999981 \text{ ♩} = 50,499992 \text{ ♩} = 50,000000 \text{ ♩} = 48,999992 \text{ ♩} = 48,500000 \text{ ♩} = 47,499992 \text{ ♩} = 46,499981 \text{ ♩} = 45,500011$

Trombone 1

Bass

Violin 1

Violin 2

Violin 3

Viola 1

Cello 1

380 $\text{♩} = 45,000011 \text{ ♩} = 44,499989 \text{ ♩} = 44,000011 \text{ ♩} = 43,500011 \text{ ♩} = 42,999992 \text{ ♩} = 42,000011 \text{ ♩} = 41,500004 \text{ ♩} = 40,500011 \text{ ♩} = 55,000004$

Bassoon 1

Horn 1

Horn 2

Trombone 1

Trombone 2

Trombone 3

Tuba

Bass

Violin 1

Violin 2

Violin 3

Viola 1

Cello 1

381

Bassoon 1

Bassoon 2

Horn 1

Horn 2

Trombone 1

Trombone 2

Trombone 3

Tuba

Bass

Violin 1

Violin 2

Violin 3

Viola 1

Cello 1

Flute 1

Flute 2

Oboe 1

Oboe 2

Clarinette 1 in A

Clarinette 2 in A

Bassoon 1

Bassoon 2

Horn 1

Horn 2

Trombone 1

Tuba

Timpani

Bass

Violin 1

Violin 2

Violin 3

Viola 1

Cello 1

Cello 2

385

Flute 1

Flute 2

Oboe 1

Oboe 2

Clarinette 1 in A

Bassoon 1

Horn 1

Horn 2

Trumpet 1

Trumpet 3

Trombone 1

Trombone 2

Tuba

Timpani

Bass

Violin 1

Violin 2

Violin 3

Viola 1

Cello 1

386

Flute 1

Flute 2

Oboe 1

Oboe 2

Clarinette 1 in A

Bassoon 1

Horn 1

Horn 2

Trumpet 1

Trumpet 3

Trombone 1

Trombone 2

Tuba

Timpani

Bass

Violin 1

Violin 2

Viola 1

Cello 1

388

Flute 1

Flute 2

Oboe 1

Oboe 2

Clarinet 1 in A

Bassoon 1

Horn 1

Horn 2

Trumpet 1

Trumpet 3

Trombone 1

Trombone 2

Tuba

Timpani

Bass

Violin 1

Violin 2

Viola 1

Cello 1

389

Flute 1
Flute 2
Oboe 1
Oboe 2
Clarinet 1 in A
Bassoon 1
Horn 1
Horn 2
Horn 3
Horn 4
Trumpet 1
Trumpet 3
Trombone 1
Trombone 2
Tuba
Timpani
Bass
Violin 1
Violin 2
Violin 3
Violin 4
Viola 2
Viola 1
Cello 1

391

Flute 1
Flute 2
Oboe 1
Oboe 2
Clarinet 1 in A
Bassoon 1
Horn 1
Horn 2
Horn 3
Horn 4
Trumpet 1
Trumpet 2
Trumpet 3
Trombone 1
Trombone 2
Trombone 3
Tuba
Timpani
Bass
Violin 1
Violin 2
Violin 3
Violin 4
Viola 2
Viola 1
Cello 1
Cello 2

392 $\text{♩} = 45,000011$ $\text{♩} = 34,999992$ 127

Flute 1
Flute 2
Oboe 1
Oboe 2
Clarinet 1 in A
Bassoon 1
Horn 1
Horn 2
Horn 3
Horn 4
Trumpet 1
Trumpet 2
Trumpet 3
Trombone 1
Trombone 2
Trombone 3
Tuba
Timpani
Bass
Violin 1
Violin 2
Violin 3
Violin 4
Viola 2
Viola 1
Cello 1
Cello 2

393

Flute 1
Flute 2
Oboe 1
Oboe 2
Clarinette 1 in A
Bassoon 1
Horn 1
Horn 2
Horn 3
Horn 4
Trumpet 1
Trumpet 2
Trumpet 3
Trombone 1
Trombone 2
Trombone 3
Tuba
Timpani
Bass
Violin 1
Violin 2
Violin 3
Violin 4
Viola 2
Viola 1
Cello 1

402 $\text{♩} = 75,000000$ $\text{♩} = 60,000000$ $\text{♩} = 55,000004$ $\text{♩} = 50,000000$ $\text{♩} = 40,000000000$

418 $\text{♩} = 60,000000$

434 $\text{♩} = 69,999985$ $\text{♩} = 67,000000$ $\text{♩} = 65,000000$ $\text{♩} = 63,000000$ $\text{♩} = 61,000000$ $\text{♩} = 59,000000$ $\text{♩} = 57,000000$ $\text{♩} = 55,000000$ $\text{♩} = 53,000000$ $\text{♩} = 51,000000$ $\text{♩} = 49,000000$ $\text{♩} = 47,000000$ $\text{♩} = 45,000000$ $\text{♩} = 43,000000$ $\text{♩} = 41,000000$ $\text{♩} = 39,000000$ $\text{♩} = 37,000000$ $\text{♩} = 35,000000$ $\text{♩} = 33,000000$ $\text{♩} = 31,000000$ $\text{♩} = 29,000000$ $\text{♩} = 27,000000$ $\text{♩} = 25,000000$ $\text{♩} = 23,000000$ $\text{♩} = 21,000000$ $\text{♩} = 19,000000$ $\text{♩} = 17,000000$ $\text{♩} = 15,000000$ $\text{♩} = 13,000000$ $\text{♩} = 11,000000$ $\text{♩} = 9,000000$ $\text{♩} = 7,000000$ $\text{♩} = 5,000000$ $\text{♩} = 3,000000$ $\text{♩} = 1,000000$ $\text{♩} = 0,000000$ $\text{♩} = -1,000000$ $\text{♩} = -3,000000$ $\text{♩} = -5,000000$ $\text{♩} = -7,000000$ $\text{♩} = -9,000000$ $\text{♩} = -11,000000$ $\text{♩} = -13,000000$ $\text{♩} = -15,000000$ $\text{♩} = -17,000000$ $\text{♩} = -19,000000$ $\text{♩} = -21,000000$ $\text{♩} = -23,000000$ $\text{♩} = -25,000000$ $\text{♩} = -27,000000$ $\text{♩} = -29,000000$ $\text{♩} = -31,000000$ $\text{♩} = -33,000000$ $\text{♩} = -35,000000$ $\text{♩} = -37,000000$ $\text{♩} = -39,000000$ $\text{♩} = -41,000000$ $\text{♩} = -43,000000$ $\text{♩} = -45,000000$ $\text{♩} = -47,000000$ $\text{♩} = -49,000000$ $\text{♩} = -51,000000$ $\text{♩} = -53,000000$ $\text{♩} = -55,000000$ $\text{♩} = -57,000000$ $\text{♩} = -59,000000$ $\text{♩} = -61,000000$ $\text{♩} = -63,000000$ $\text{♩} = -65,000000$ $\text{♩} = -67,000000$ $\text{♩} = -69,000000$ $\text{♩} = -71,000000$ $\text{♩} = -73,000000$ $\text{♩} = -75,000000$ $\text{♩} = -77,000000$ $\text{♩} = -79,000000$ $\text{♩} = -81,000000$ $\text{♩} = -83,000000$ $\text{♩} = -85,000000$ $\text{♩} = -87,000000$ $\text{♩} = -89,000000$ $\text{♩} = -91,000000$ $\text{♩} = -93,000000$ $\text{♩} = -95,000000$ $\text{♩} = -97,000000$ $\text{♩} = -99,000000$ $\text{♩} = -100,000000$

Flute 1
Flute 1
Flute 1

450 $\text{♩} = 115,000,000,000,000$

Flute 1

466

Flute 1

482 $\text{♩} = 115,000,000,000,000$ $\text{♩} = 115,000,000,000,000$

Flute 1

498 $\text{♩} = 115,000,000,000,000$

Flute 1

514 $\text{♩} = 89,999,954$ $\text{♩} = 89,999,954$ $\text{♩} = 89,999,954$

Flute 1

530 $\text{♩} = 89,999,954$ $\text{♩} = 89,999,954$ $\text{♩} = 89,999,954$

Flute 1

546 $\text{♩} = 94,999,992$ $\text{♩} = 85,000,046$ $\text{♩} = 85,000,046$

Flute 1

562 $\text{♩} = 85,000,046$

Flute 1

578 $\text{♩} = 80,000,000$

Flute 1

594

Flute 1

610

Flute 1

626 $\text{♩} = 66,000,000,000$

Flute 1

642 $\text{♩} = 64,999,992$ $\text{♩} = 60,000,000$ $\text{♩} = 55,000,000,000$ $\text{♩} = 52,000,000,000$

Flute 1

658

Flute 1

668 $\text{♩} = 55,000,004$ $\text{♩} = 45,000,011$ $\text{♩} = 34,999,992$

Flute 1

Sibelius, Jean - Symphony No. 2. Jack Gilbert

Flute 1

$\text{♩} = 135,000137$

13

18

34

40

50

54

55

56

57

63

$\text{♩} = 100,000000$ $\text{♩} = 64,999992$

Flute 1

77

85

96

♩ = 135,000137

108

118

135

140

143

144

145

Flute 1

$\text{♩} = 64,999992$

146

148

150

152

$\text{♩} = 75,000000$

154

$\text{♩} = 85,000046$

155

157

$\text{♩} = 85,000095$

158

159

$\text{♩} = 55,000093$

164

Flute 1

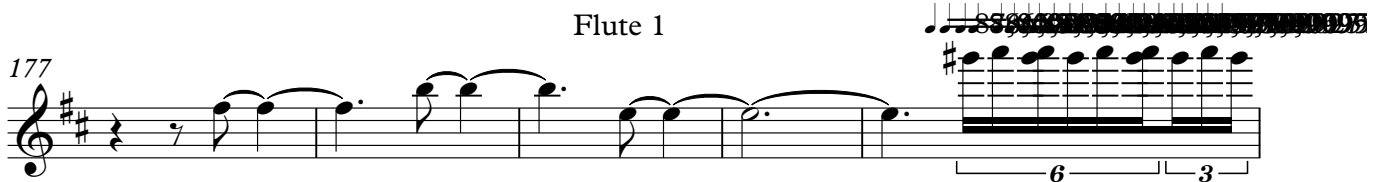
177 

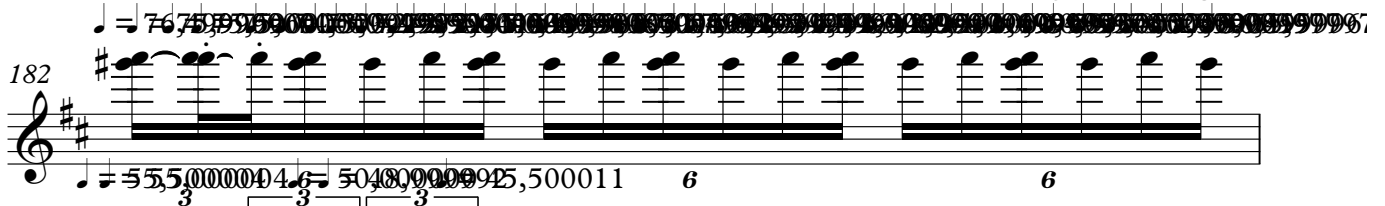
182 

183 

188 

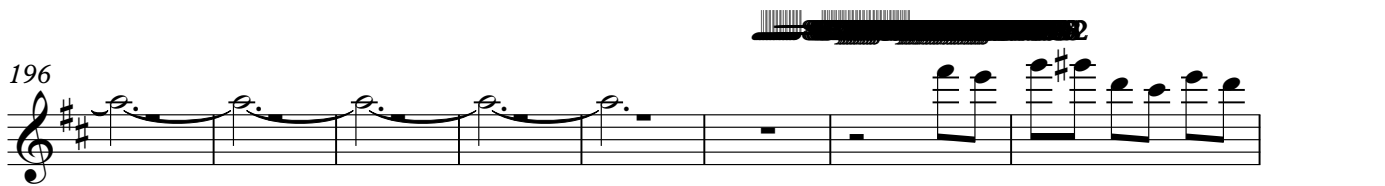
196 

204 

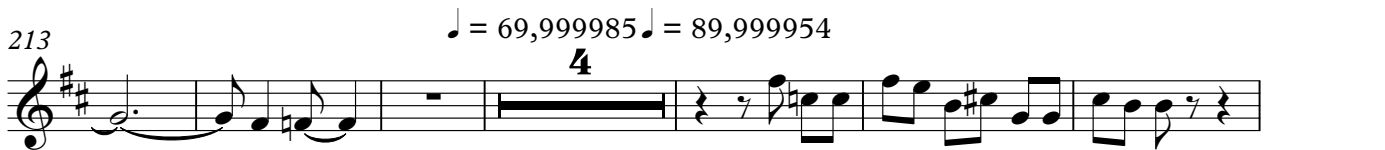
213 $\text{♩} = 69,999985 \quad \text{♩} = 89,999954$

223 

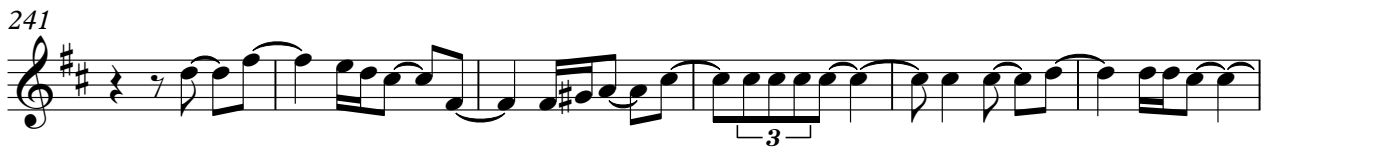
241 

247 

253

259

265

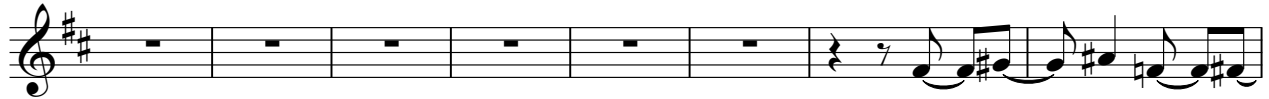

273

290

295

298

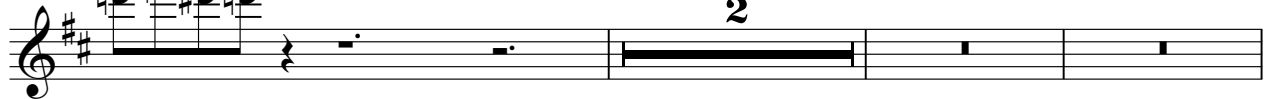

303

304

305

307

309

311

314

316

318

321

$\text{♩} = 89,999954$

Flute 1

324 $\text{♩} = 78,999969$ $\text{♩} = 64,98999999954$
5

331 $\text{♩} = 60,000000$ $\text{♩} = 85,000046$

335 6

343 $\text{♩} = 80,000000$

346

349

353

355

356

357

V.S.

358

359

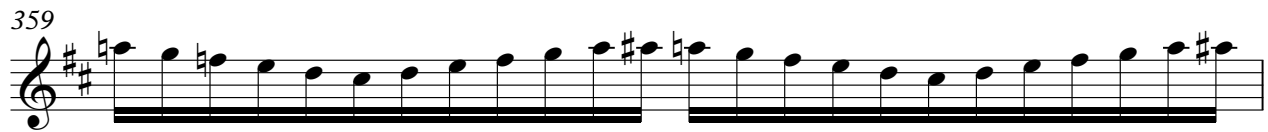

360

361

362

363

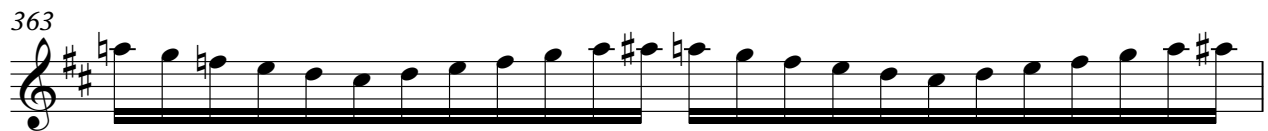

364

365

366

367

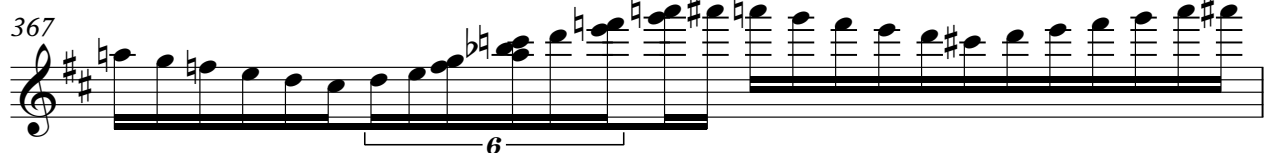

Flute 1

368

369

370

371

372

373

374

376

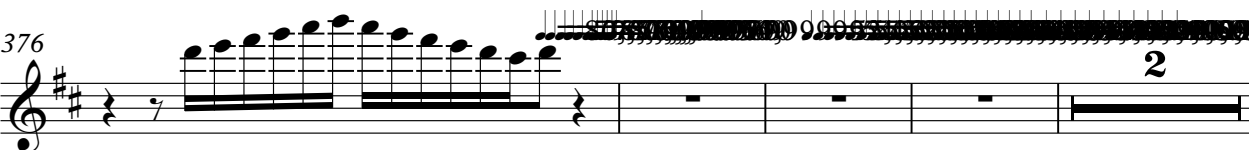

Flute 1

382

387

392

♩ = 45,00000 | ♩ = 34,99992

16

412

♩ = 60,00000 | ♩ = 55,00004 | ♩ = 50,00000 | ♩ = 40,00000 | ♩ = 30,00000 | ♩ = 69,99985

2 18

437

445

♩ = 104,99996 | ♩ = 99,99992 | ♩ = 94,99988 | ♩ = 89,99984 | ♩ = 84,99980 | ♩ = 79,99976 | ♩ = 74,99972 | ♩ = 69,99968 | ♩ = 64,99964 | ♩ = 59,99960 | ♩ = 54,99956 | ♩ = 49,99952 | ♩ = 44,99948 | ♩ = 39,99944 | ♩ = 34,99940 | ♩ = 29,99936 | ♩ = 24,99932 | ♩ = 19,99928 | ♩ = 14,99924 | ♩ = 9,99920 | ♩ = 4,99916 | ♩ = -0,99912 | ♩ = -5,99908 | ♩ = -10,99904 | ♩ = -15,99900 | ♩ = -20,99896 | ♩ = -25,99892 | ♩ = -30,99888 | ♩ = -35,99884 | ♩ = -40,99880 | ♩ = -45,99876 | ♩ = -50,99872 | ♩ = -55,99868 | ♩ = -60,99864 | ♩ = -65,99860 | ♩ = -70,99856 | ♩ = -75,99852 | ♩ = -80,99848 | ♩ = -85,99844 | ♩ = -90,99840 | ♩ = -95,99836 | ♩ = -100,99832 | ♩ = -105,99828 | ♩ = -110,99824 | ♩ = -115,99820 | ♩ = -120,99816 | ♩ = -125,99812 | ♩ = -130,99808 | ♩ = -135,99804 | ♩ = -140,99800 | ♩ = -145,99796 | ♩ = -150,99792 | ♩ = -155,99788 | ♩ = -160,99784 | ♩ = -165,99780 | ♩ = -170,99776 | ♩ = -175,99772 | ♩ = -180,99768 | ♩ = -185,99764 | ♩ = -190,99760 | ♩ = -195,99756 | ♩ = -200,99752

15 25 8

495

♩ = 115,00000 | ♩ = 109,99996 | ♩ = 104,99992 | ♩ = 99,99988 | ♩ = 94,99984 | ♩ = 89,99980 | ♩ = 84,99976 | ♩ = 79,99972 | ♩ = 74,99968 | ♩ = 69,99964 | ♩ = 64,99960 | ♩ = 59,99956 | ♩ = 54,99952 | ♩ = 49,99948 | ♩ = 44,99944 | ♩ = 39,99940 | ♩ = 34,99936 | ♩ = 29,99932 | ♩ = 24,99928 | ♩ = 19,99924 | ♩ = 14,99920 | ♩ = 9,99916 | ♩ = 4,99912 | ♩ = -0,99908 | ♩ = -5,99904 | ♩ = -10,99900 | ♩ = -15,99896 | ♩ = -20,99892 | ♩ = -25,99888 | ♩ = -30,99884 | ♩ = -35,99880 | ♩ = -40,99876 | ♩ = -45,99872 | ♩ = -50,99868 | ♩ = -55,99864 | ♩ = -60,99860 | ♩ = -65,99856 | ♩ = -70,99852 | ♩ = -75,99848 | ♩ = -80,99844 | ♩ = -85,99840 | ♩ = -90,99836 | ♩ = -95,99832 | ♩ = -100,99828 | ♩ = -105,99824 | ♩ = -110,99820 | ♩ = -115,99816 | ♩ = -120,99812 | ♩ = -125,99808 | ♩ = -130,99804 | ♩ = -135,99800 | ♩ = -140,99796 | ♩ = -145,99792 | ♩ = -150,99788 | ♩ = -155,99784 | ♩ = -160,99780 | ♩ = -165,99776 | ♩ = -170,99772 | ♩ = -175,99768 | ♩ = -180,99764 | ♩ = -185,99760 | ♩ = -190,99756 | ♩ = -195,99752 | ♩ = -200,99748

4 16 6

524

♩ = 85,00000 | ♩ = 80,00000 | ♩ = 75,00000 | ♩ = 70,00000 | ♩ = 65,00000 | ♩ = 60,00000 | ♩ = 55,00000 | ♩ = 50,00000 | ♩ = 45,00000 | ♩ = 40,00000 | ♩ = 35,00000 | ♩ = 30,00000 | ♩ = 25,00000 | ♩ = 20,00000 | ♩ = 15,00000 | ♩ = 10,00000 | ♩ = 5,00000 | ♩ = 0,00000 | ♩ = -5,00000 | ♩ = -10,00000 | ♩ = -15,00000 | ♩ = -20,00000 | ♩ = -25,00000 | ♩ = -30,00000 | ♩ = -35,00000 | ♩ = -40,00000 | ♩ = -45,00000 | ♩ = -50,00000 | ♩ = -55,00000 | ♩ = -60,00000 | ♩ = -65,00000 | ♩ = -70,00000 | ♩ = -75,00000 | ♩ = -80,00000 | ♩ = -85,00000

12 5

545

♩ = 89,999954 | ♩ = 94,999992 | ♩ = 85,000046 | ♩ = 80,000000 | ♩ = 75,000000 | ♩ = 70,000000 | ♩ = 65,000000 | ♩ = 60,000000 | ♩ = 55,000000 | ♩ = 50,000000 | ♩ = 45,000000 | ♩ = 40,000000 | ♩ = 35,000000 | ♩ = 30,000000 | ♩ = 25,000000 | ♩ = 20,000000 | ♩ = 15,000000 | ♩ = 10,000000 | ♩ = 5,000000 | ♩ = 0,000000 | ♩ = -5,000000 | ♩ = -10,000000 | ♩ = -15,000000 | ♩ = -20,000000 | ♩ = -25,000000 | ♩ = -30,000000 | ♩ = -35,000000 | ♩ = -40,000000 | ♩ = -45,000000 | ♩ = -50,000000 | ♩ = -55,000000 | ♩ = -60,000000 | ♩ = -65,000000 | ♩ = -70,000000 | ♩ = -75,000000 | ♩ = -80,000000 | ♩ = -85,000000 | ♩ = -90,000000 | ♩ = -95,000000 | ♩ = -100,000000

8 4 6

566

♩ = 85,000000 | ♩ = 80,000000 | ♩ = 75,000000 | ♩ = 70,000000 | ♩ = 65,000000 | ♩ = 60,000000 | ♩ = 55,000000 | ♩ = 50,000000 | ♩ = 45,000000 | ♩ = 40,000000 | ♩ = 35,000000 | ♩ = 30,000000 | ♩ = 25,000000 | ♩ = 20,000000 | ♩ = 15,000000 | ♩ = 10,000000 | ♩ = 5,000000 | ♩ = 0,000000 | ♩ = -5,000000 | ♩ = -10,000000 | ♩ = -15,000000 | ♩ = -20,000000 | ♩ = -25,000000 | ♩ = -30,000000 | ♩ = -35,000000 | ♩ = -40,000000 | ♩ = -45,000000 | ♩ = -50,000000 | ♩ = -55,000000 | ♩ = -60,000000 | ♩ = -65,000000 | ♩ = -70,000000 | ♩ = -75,000000 | ♩ = -80,000000 | ♩ = -85,000000 | ♩ = -90,000000 | ♩ = -95,000000 | ♩ = -100,000000

11 62 4

Flute 1 11

645 $\text{♩} = 55,000000$ $\text{♩} = 64,999992$ $\text{♩} = 60,000000$ $\text{♩} = 57,999996$ $\text{♩} = 50,000000$

2

652 $\text{♩} = 45,000000$ $\text{♩} = 42,999996$ $\text{♩} = 46,000004$ $\text{♩} = 55,000004$ $\text{♩} = 45,000011$ $\text{♩} = 34,999992$

22

Sibelius, Jean - Symphony No. 2. Jack Gilbert

Flute 2

♩ = 135,000137

17

21

14

40

6

50

6

3

54

6

6

6

55

6

6

6

56

6

6

6

57

6

3

3

♩ = 100,000000

♩ = 64,999992

65

3

2

7

78

60999999

50999992

2

83   **6**

95  = 135,000137 **4**

104 **4** **6**

117 **14**

135 **2** **12/4**

142 **12/4**

144

145

146 $\text{♩} = 64,999992$

148  

150 

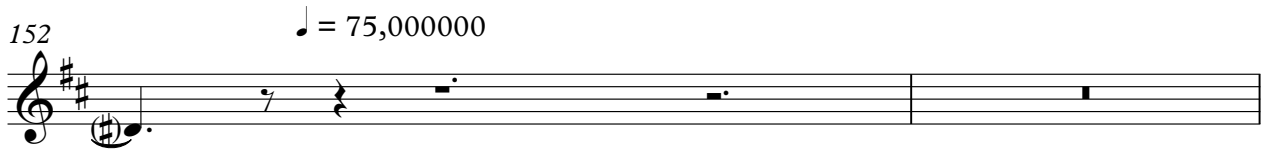
152 $\text{♩} = 75,000000$

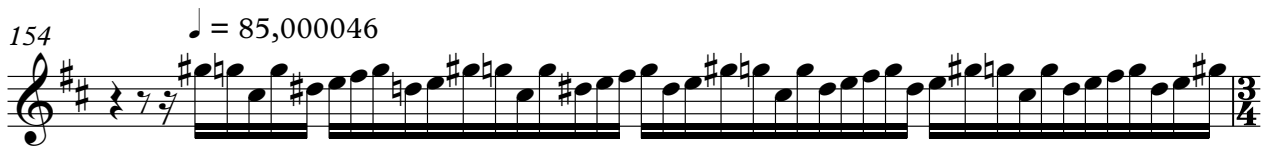
154 $\text{♩} = 85,000046$

155 

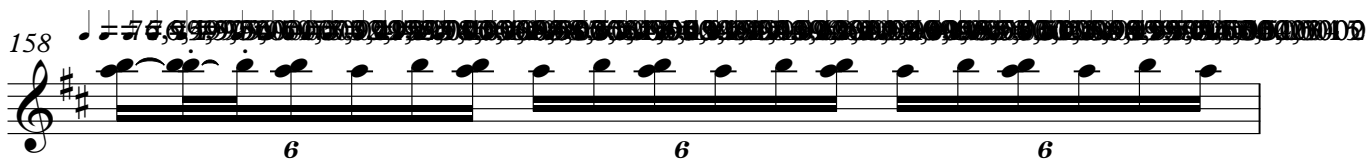
158 

159 

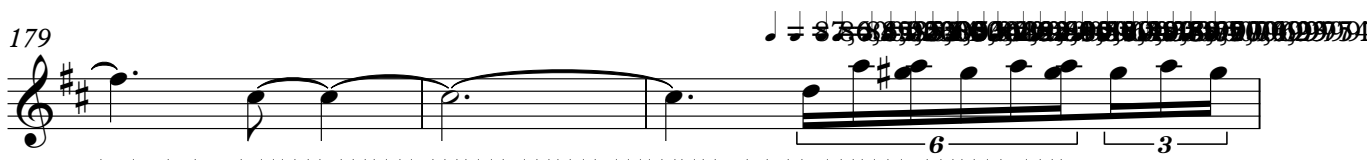
179 

182 

185 

193 

203

212

♩ = 69,999985 ♩ = 89,999954

222

240

246

252

257

263

273

290

♩ = 109,999908 ♩ = 112,000061 ♩ = 113,999

323 $\text{♩} = 89,999954$ $\text{♩} = 78,99996$

326 $\text{♩} = 64,9999999954$ $\text{♩} = 68,85,000046$

335 $\text{♩} = 80,000000$

6

344

347

351

354 $\text{♩} = 70,999975339008$

21

379 $\text{♩} = 60,00004$

2

386

392 $\text{♩} = 45,000011$ $\text{♩} = 34,999992$ $\text{♩} = 75,60000985$

16

Flute 2

412 $\bullet = 60,000000$ $\bullet = 55,000004$ $\bullet = 50,000000$ $\bullet = 40,000000$ $\bullet = 30,000000$ $\bullet = 69,999985$

2 **18**

437 $\bullet = 67,67,60,000000$ $\bullet = 60,000000$ $\bullet = 55,000004$ $\bullet = 50,000000$ $\bullet = 40,000000$ $\bullet = 30,000000$ $\bullet = 20,000000$ $\bullet = 10,000000$ $\bullet = 0,000000$

445 $\bullet = 104,99,999995$ $\bullet = 99,999990$ $\bullet = 90,999985$ $\bullet = 80,999980$ $\bullet = 70,999975$ $\bullet = 60,999970$ $\bullet = 50,999965$ $\bullet = 40,999960$ $\bullet = 30,999955$ $\bullet = 20,999950$ $\bullet = 10,999945$ $\bullet = 0,999940$

15 **25** **8**

495 $\bullet = 115,000000$ $\bullet = 109,999995$ $\bullet = 100,999990$ $\bullet = 90,999985$ $\bullet = 80,999980$ $\bullet = 70,999975$ $\bullet = 60,999970$ $\bullet = 50,999965$ $\bullet = 40,999960$ $\bullet = 30,999955$ $\bullet = 20,999950$ $\bullet = 10,999945$ $\bullet = 0,999940$

4 **16** **6**

524 $\bullet = 55,000000$ $\bullet = 50,000000$ $\bullet = 45,000000$ $\bullet = 40,000000$ $\bullet = 35,000000$ $\bullet = 30,000000$ $\bullet = 25,000000$ $\bullet = 20,000000$ $\bullet = 15,000000$ $\bullet = 10,000000$ $\bullet = 0,000000$

12 **5**

545 $\bullet = 89,999954$ $\bullet = 94,999992$ $\bullet = 85,000046$ $\bullet = 80,000000$ $\bullet = 75,000000$ $\bullet = 70,000000$ $\bullet = 65,000000$ $\bullet = 60,000000$ $\bullet = 55,000000$ $\bullet = 50,000000$ $\bullet = 45,000000$ $\bullet = 40,000000$ $\bullet = 35,000000$ $\bullet = 30,000000$ $\bullet = 25,000000$ $\bullet = 20,000000$ $\bullet = 15,000000$ $\bullet = 10,000000$ $\bullet = 0,000000$

8 **4** **6**

566 $\bullet = 87,500000$ $\bullet = 80,000000$ $\bullet = 75,000000$ $\bullet = 70,000000$ $\bullet = 65,000000$ $\bullet = 60,000000$ $\bullet = 55,000000$ $\bullet = 50,000000$ $\bullet = 45,000000$ $\bullet = 40,000000$ $\bullet = 35,000000$ $\bullet = 30,000000$ $\bullet = 25,000000$ $\bullet = 20,000000$ $\bullet = 15,000000$ $\bullet = 10,000000$ $\bullet = 0,000000$

11 **62** **4**

645 $\bullet = 55,000000$ $\bullet = 50,000000$ $\bullet = 45,000000$ $\bullet = 40,000000$ $\bullet = 35,000000$ $\bullet = 30,000000$ $\bullet = 25,000000$ $\bullet = 20,000000$ $\bullet = 15,000000$ $\bullet = 10,000000$ $\bullet = 0,000000$

2

652 $\bullet = 45,000000$ $\bullet = 40,000000$ $\bullet = 35,000000$ $\bullet = 30,000000$ $\bullet = 25,000000$ $\bullet = 20,000000$ $\bullet = 15,000000$ $\bullet = 10,000000$ $\bullet = 0,000000$

22

Sibelius, Jean - Symphony No. 2. Jack Gilbert

Oboe 1

♩ = 135,000137

30

34

40

53

55

56

57

58

59

60

V.S.

2

Oboe 1

♩ = 100,000000 ♩ = 64,999992

61

7 2

72

77

83

89

94

102

112

119

134

139

2

12/4

144

145

146

147

♩ = 64,999992

149

150

151

152

♩ = 75,000000

Oboe 1

297 2

300 ♩ = 120,000000

302 ♩ = 123,199999999125,000000

303 ♩ = 109,999908

304 ♩ = 109,999908

305 ♩ = 109,999908

307 ♩ = 109,999908

310 ♩ = 109,999908

312 ♩ = 109,999908

315 ♩ = 109,999908

317 

320 

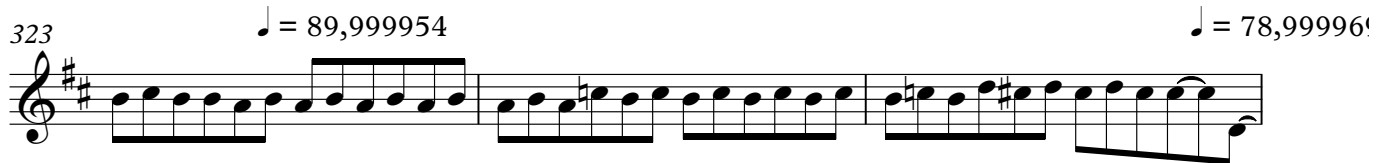
323 $\text{♩} = 89,999954$ $\text{♩} = 78,99996'$ 

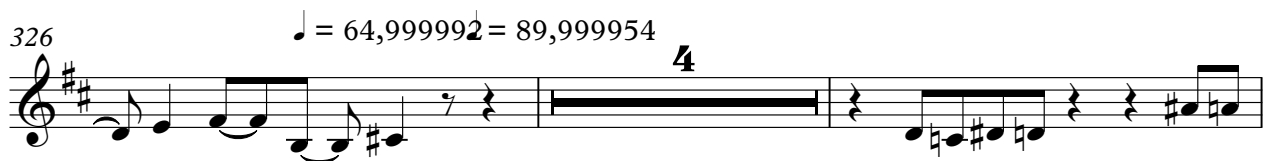
326 $\text{♩} = 64,999992 = 89,999954$ **4** 

332 $\text{♩} = 60,0000085,000046$ **2** 

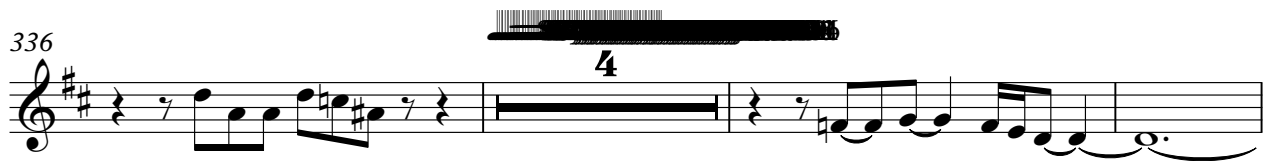
336 

343 $\text{♩} = 80,000000$ 

346 **3** 

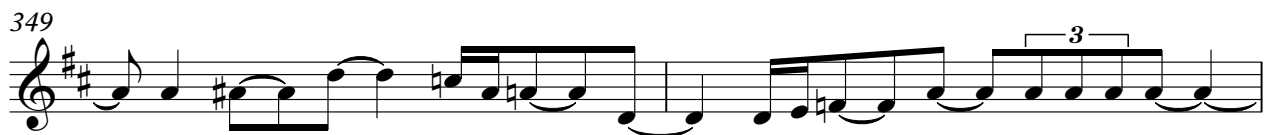
349 **3** 

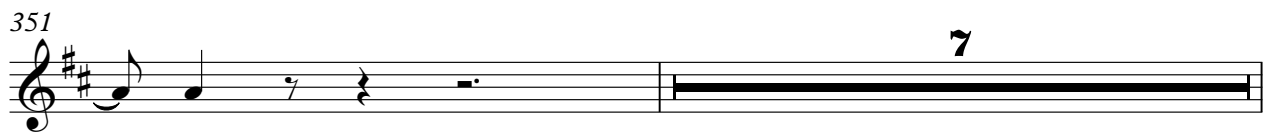
351 **7** 

359

360

361

362

363

364

365

366

367

368

369

370

371

372

373

374

376

Copyright © 2004

382

386

389

392

♪ = 45,000011 ♪ = 34,999992 ♪ = 75,0000085

412

♪ = 60,000000 ♪ = 55,000004 ♪ = 50,000000 ♪ = 40,000000 ♪ = 30,000000 ♪ = 69,999985

437

♪ = 67,000000 ♪ = 60,000000 ♪ = 55,000000 ♪ = 50,000000 ♪ = 45,000000 ♪ = 40,000000 ♪ = 35,000000 ♪ = 30,000000 ♪ = 25,000000 ♪ = 20,000000 ♪ = 15,000000 ♪ = 10,000000 ♪ = 5,000000

445

♪ = 104,000000 ♪ = 95,000000 ♪ = 86,000000 ♪ = 77,000000 ♪ = 68,000000 ♪ = 59,000000 ♪ = 50,000000 ♪ = 41,000000 ♪ = 32,000000 ♪ = 23,000000 ♪ = 14,000000 ♪ = 5,000000

495

♪ = 115,000000 ♪ = 106,000000 ♪ = 97,000000 ♪ = 88,000000 ♪ = 79,000000 ♪ = 70,000000 ♪ = 61,000000 ♪ = 52,000000 ♪ = 43,000000 ♪ = 34,000000 ♪ = 25,000000 ♪ = 16,000000 ♪ = 7,000000

524

♪ = 83,000000 ♪ = 74,000000 ♪ = 65,000000 ♪ = 56,000000 ♪ = 47,000000 ♪ = 38,000000 ♪ = 29,000000 ♪ = 20,000000 ♪ = 11,000000 ♪ = 2,000000

545

♪ = 89,999954 ♪ = 94,999992 ♪ = 85,000046 ♪ = 76,000000 ♪ = 67,000000 ♪ = 58,000000 ♪ = 49,000000 ♪ = 40,000000 ♪ = 31,000000 ♪ = 22,000000 ♪ = 13,000000 ♪ = 4,000000

Oboe 1

566 $\text{♩} = 87,500,000,000$ $\text{♩} = 80,000,000$ $\text{♩} = 60,800,000,000$ 11

11 62 4

645 $\text{♩} = 85,300,000,000$ $\text{♩} = 64,999,992$ $\text{♩} = 60,000,000$ $\text{♩} = 57,952,085,004$ $\text{♩} = 50,000,000$

2

652 $\text{♩} = 45,000,000,000$ $\text{♩} = 42,999,996,000,000$ $\text{♩} = 55,000,004$ $\text{♩} = 45,000,011$ $\text{♩} = 34,999,992$

22

Sibelius, Jean - Symphony No. 2. Jack Gilbert

Oboe 2

♩ = 135,000137

38 8

50 6 3

54 6 6 6 6 6 6

56 6 6 6 6 3 3

58 6 6 6 6 6 6

60 6 3 3

62 ♩ = 100,000000 ♩ = 64,999992
7 2 3

78

86

91 2 ♩ = 135,000137

98

109

117

140

144

145

146

147

♩ = 64,999992

150

152

♩ = 75,000000

154 $\text{♩} = 85,000046$

155

158

163

179

182

185

192

205

210 $\text{♩} = 69,999985$ $\text{♩} = 89,999954$

Oboe 2

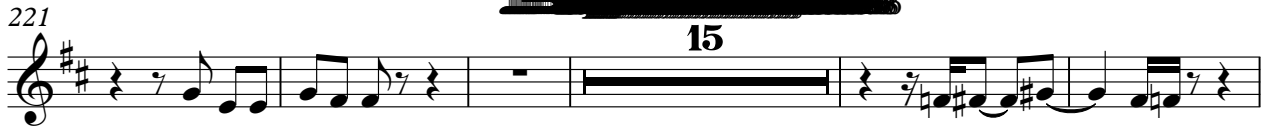
221 

241 

257 

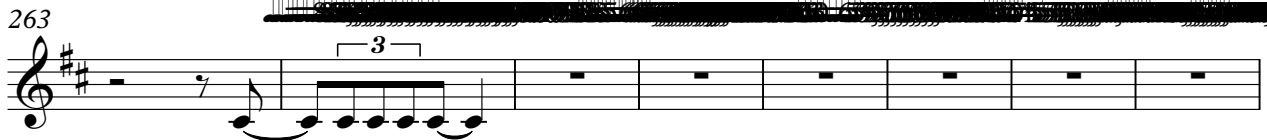
263 

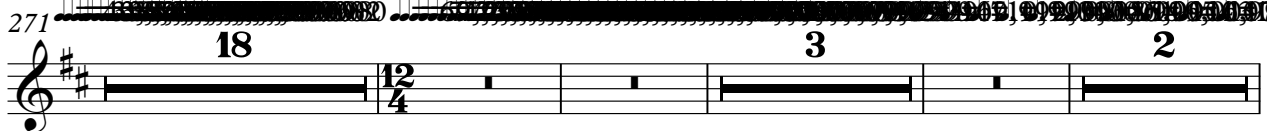
271 

297 

300 

303 

305 

307 

310

313

315

317

319

322

$\text{♩} = 89,999954$

324

$\text{♩} = 78,999969$ $\text{♩} = 64,999992 = 89,999954$

327

6 $\text{♩} = 60,000000$ $\text{♩} = 85,000046$ **2**

336

6 $\text{♩} = 80,000000$

Oboe 2

461 = 120,000000 = 115,000000 = 115,000000 = 115,000000 = 115,000000

25 **8** **4** **7**

500 = 104,999999 = 89,999954 = 89,999954 = 89,999954 = 89,999954

16 **6**

526 = 80,85000046 = 89,999954 = 89,999954 = 89,999954 = 64,8999992954

12 **5** **8**

553 = 94,999992 = 85,000046 = 85,000046 = 85,000046 = 85,000046 = 89,999954

4 **6**

567 = 85,000046 = 80,000000 = 60,80000000 = 60,80000000 = 60,80000000

11 **62** **4**

646 = 75,000000 = 64,999992 = 60,000000 = 57,55995004 = 50,000045 = 50,000045 = 40,999992

2

653 = 55,000004 = 55,000004 = 45,000011 = 34,999992

22

Sibelius, Jean - Symphony No. 2. Jack Gilbert

Clarinette 1 in B

$\text{♩} = 135,000137$
26

31

36

41 **8**

53

55

57

59

61 $\text{♩} = 100,000000$ $\text{♩} = 64,999992$
7 **2** **3**

75 **2** **2** **2**

Clarinete 1 in B

85

91

97 $\text{♩} = 135,000137$

105

113

120

128

134

138

143

144

145

146

147

$\text{♩} = 64,999992$

150

$\text{♩} = 75,000000$

154

$\text{♩} = 85,000046$

183

$\text{♩} = 89,999985$

224

271

295

$\text{♩} = 115,000000$

$\text{♩} = 160$

Clarinete 1 in B

306 $\text{♩} = 89,999954$ $\text{♩} = 78,9999$

326 $\text{♩} = 64,999999$ $\text{♩} = 60,000000$ $\text{♩} = 80,000000$

376 $\text{♩} = 45,000011$ $\text{♩} = 34,9999$

410 $\text{♩} = 75,000000$ $\text{♩} = 60,000000$ $\text{♩} = 55,000004$ $\text{♩} = 50,000000$ $\text{♩} = 40,000000$ $\text{♩} = 30,0000$

418 $\text{♩} = 60,000000$ $\text{♩} = 69,999985$ $\text{♩} = 67,000000$ $\text{♩} = 65,000000$ $\text{♩} = 63,000000$ $\text{♩} = 61,000000$ $\text{♩} = 59,000000$ $\text{♩} = 57,000000$ $\text{♩} = 55,000000$ $\text{♩} = 53,000000$ $\text{♩} = 51,000000$ $\text{♩} = 49,000000$ $\text{♩} = 47,000000$ $\text{♩} = 45,000000$ $\text{♩} = 43,000000$ $\text{♩} = 41,000000$ $\text{♩} = 39,000000$ $\text{♩} = 37,000000$ $\text{♩} = 35,000000$ $\text{♩} = 33,000000$

442 $\text{♩} = 99,999999$ $\text{♩} = 90,000000$ $\text{♩} = 80,000000$ $\text{♩} = 70,000000$ $\text{♩} = 60,000000$ $\text{♩} = 50,000000$ $\text{♩} = 40,000000$ $\text{♩} = 30,000000$ $\text{♩} = 20,000000$ $\text{♩} = 10,000000$ $\text{♩} = 0,000000$

486 $\text{♩} = 120,000000$ $\text{♩} = 115,000010$ $\text{♩} = 109,999985$ $\text{♩} = 104,999960$ $\text{♩} = 99,999935$ $\text{♩} = 94,999910$ $\text{♩} = 89,999885$ $\text{♩} = 84,999860$ $\text{♩} = 79,999835$ $\text{♩} = 74,999810$ $\text{♩} = 69,999785$ $\text{♩} = 64,999760$ $\text{♩} = 59,999735$ $\text{♩} = 54,999710$ $\text{♩} = 49,999685$ $\text{♩} = 44,999660$ $\text{♩} = 39,999635$ $\text{♩} = 34,999610$ $\text{♩} = 29,999585$ $\text{♩} = 24,999560$ $\text{♩} = 19,999535$ $\text{♩} = 14,999510$ $\text{♩} = 9,999485$ $\text{♩} = 4,999460$ $\text{♩} = 0,000000$

502 $\text{♩} = 89,999954$ $\text{♩} = 89,999954$ $\text{♩} = 82,999900$ $\text{♩} = 75,999846$

538 $\text{♩} = 89,999954$ $\text{♩} = 87,999939$ $\text{♩} = 85,999924$ $\text{♩} = 83,999909$ $\text{♩} = 81,999894$ $\text{♩} = 79,999879$ $\text{♩} = 77,999864$ $\text{♩} = 75,999849$ $\text{♩} = 73,999834$ $\text{♩} = 71,999819$ $\text{♩} = 69,999804$ $\text{♩} = 67,999789$ $\text{♩} = 65,999774$ $\text{♩} = 63,999759$ $\text{♩} = 61,999744$ $\text{♩} = 59,999729$ $\text{♩} = 57,999714$ $\text{♩} = 55,999699$ $\text{♩} = 53,999684$ $\text{♩} = 51,999669$ $\text{♩} = 49,999654$ $\text{♩} = 47,999639$ $\text{♩} = 45,999624$ $\text{♩} = 43,999609$ $\text{♩} = 41,999594$ $\text{♩} = 39,999579$ $\text{♩} = 37,999564$ $\text{♩} = 35,999549$ $\text{♩} = 33,999534$ $\text{♩} = 31,999519$ $\text{♩} = 29,999504$ $\text{♩} = 27,999489$ $\text{♩} = 25,999474$ $\text{♩} = 23,999459$ $\text{♩} = 21,999444$ $\text{♩} = 19,999429$ $\text{♩} = 17,999414$ $\text{♩} = 15,999399$ $\text{♩} = 13,999384$ $\text{♩} = 11,999369$ $\text{♩} = 9,999354$ $\text{♩} = 7,999339$ $\text{♩} = 5,999324$ $\text{♩} = 3,999309$ $\text{♩} = 1,999294$ $\text{♩} = 0,000000$

558 $\text{♩} = 85,000046$ $\text{♩} = 85,000046$ $\text{♩} = 89,999954$ $\text{♩} = 89,999954$

Clarinete 1 in B

5

578 ♩ = 80,000000

62

♩ = 60,000000

4

♩ = 85,000000

647 ♩ = 64,999992

2

♩ = 60,000000

♩ = 57,999850

♩ = 45,000000

♩ = 45,000011

♩ = 40,000000

653 ♩ = 55,000004

22

♩ = 55,000004

♩ = 45,000011

♩ = 34,999992

Clarinet 2 in B

Sibelius, Jean - Symphony No. 2. Jack Gilbert

♩ = 135,000137

26

30

49

53

55

56

57

58

59

60

V.S.

Clarinete 2 in B

♩ = 100,000000 ♩ = 64,999992

61

74

83

91

97

♩ = 135,000137

105

113

120

128

144

Clarinete 2 in B

145

146

147

♩ = 64,999992

150

♩ = 75,000000

154

♩ = 85,000046

2 22

183

18 14 7

♩ = 89,999985

224

40

271

18 12 3

295

♩ = 115,000000

6 2

♩ = 160,000000

306

10 6 2

♩ = 89,999954

♩ = 78,9999

4

Clarinete 2 in B

326 $\bullet = 64,9999299954$ $\bullet = 60,000000$ $\bullet = 80,000000$
7 4 6 33

376
12 18

410 $\bullet = 75,000000$ $\bullet = 60,000000$ $\bullet = 55,000004$ $\bullet = 50,000000$ $\bullet = 40,000000$ $\bullet = 30,000000$
2

418 $\bullet = 60,000000$ $\bullet = 69,999985$ $\bullet = 67,000000$ $\bullet = 66,000000$ $\bullet = 65,000000$ $\bullet = 64,000000$ $\bullet = 63,000000$ $\bullet = 62,000000$ $\bullet = 61,000000$ $\bullet = 60,000000$
18

442 $\bullet = 39,000000$ $\bullet = 38,000000$ $\bullet = 37,000000$ $\bullet = 36,000000$ $\bullet = 35,000000$ $\bullet = 34,000000$ $\bullet = 33,000000$ $\bullet = 32,000000$ $\bullet = 31,000000$ $\bullet = 30,000000$
15 25

486 $\bullet = 120,000000$ $\bullet = 115,000000$ $\bullet = 109,999985$ $\bullet = 104,999970$ $\bullet = 99,999955$ $\bullet = 94,999940$ $\bullet = 89,999925$ $\bullet = 84,999910$ $\bullet = 79,999895$ $\bullet = 74,999880$ $\bullet = 69,999865$ $\bullet = 64,999850$ $\bullet = 59,999835$ $\bullet = 54,999820$ $\bullet = 49,999805$ $\bullet = 44,999790$ $\bullet = 39,999775$ $\bullet = 34,999760$ $\bullet = 29,999745$ $\bullet = 24,999730$ $\bullet = 19,999715$ $\bullet = 14,999700$ $\bullet = 9,999685$ $\bullet = 4,999670$
8 4

502 $\bullet = 89,999954$ $\bullet = 89,999954$ $\bullet = 88,999946$ $\bullet = 88,999946$ $\bullet = 88,999946$
16 6 12

538 $\bullet = 89,999954$ $\bullet = 88,999946$ $\bullet = 88,999946$ $\bullet = 64,9999254$ $\bullet = 94,999992$ $\bullet = 85,000046$
5 8 4

558 $\bullet = 85,000046$ $\bullet = 85,000046$ $\bullet = 84,999998$ $\bullet = 84,999998$ $\bullet = 84,999998$
6 11

578 $\bullet = 80,000000$ $\bullet = 60,000000$ $\bullet = 88,999946$
62 4

Clarinete 2 in B

647 $\text{♩} = 64,999992$ $\text{♩} = 60,000000$ $\text{♩} = 57,999985$ $\text{♩} = 45,000000$ $\text{♩} = 45,000011$ $\text{♩} = 40,999996$ ⁵

2

653 $\text{♩} = 55,000004$ $\text{♩} = 55,000004$ $\text{♩} = 45,000011$ $\text{♩} = 34,999992$

22

Sibelius, Jean - Symphony No. 2. Jack Gilbert

Clarinette 1 in A

Measure 68: $\text{♩} = 135,000137$ 68

Measure 70: $\text{♩} = 100,000000$ 2

Measure 71: $\text{♩} = 64,999992$ 7

Measure 72: 2

Measure 73: 2

Measure 83: 6 6 $\text{♩} = 135,000137$ 45

Measure 122: $\text{♩} = 64,999999$ 5 75,000000

Measure 153: $\text{♩} = 85,000046$

Measure 155: 6 3

Measure 158: 6 6 6 3 3 3

Measure 162: V.S.

Measure 171: V.S.

Measure 179: $\text{♩} = 85,000046$ 6 3 V.S.

2

Clarinete 1 in A

Measure 197: Includes a large blacked-out area.

Measure 202: Includes a large blacked-out area.

259

264

277

282

290

294

$\text{♩} = 109,999908$ $\text{♩} = 120,000092$

302

$\text{♩} = 123,123123123123,000000$

303

$\text{♩} = 109,999908$

304

305

V.S.

307

310

313

316

318

321

♩ = 89,999954

324

♩ = 78,999969 ♩ = 64,999992 ♩ = 89,999992

327

4

333

♩ = 60,000000 ♩ = 85,000046

337

5

♩ = 80,000000

345

348

351

354

356

358

360

361

362

363

V.S.

374

376

382

385

388

391

♪ = 45,000011 ♪ = 34,999992

394

♪ = 75,000000 ♪ = 60,000000 ♪ = 55,000004 ♪ = 50,000000 ♪ = 40,000000

16 2

417

♪ = 30,000000000 ♪ = 69,999985 ♪ = 67,000000000 ♪ = 66,000000000 ♪ = 65,000000000 ♪ = 64,000000000 ♪ = 63,000000000 ♪ = 62,000000000 ♪ = 61,000000000 ♪ = 60,000000000

18

441

♪ = 85,000000000 ♪ = 84,000000000 ♪ = 83,000000000 ♪ = 82,000000000 ♪ = 81,000000000 ♪ = 80,000000000 ♪ = 79,000000000 ♪ = 78,000000000 ♪ = 77,000000000 ♪ = 76,000000000 ♪ = 75,000000000 ♪ = 74,000000000 ♪ = 73,000000000 ♪ = 72,000000000 ♪ = 71,000000000 ♪ = 70,000000000 ♪ = 69,000000000 ♪ = 68,000000000 ♪ = 67,000000000 ♪ = 66,000000000 ♪ = 65,000000000 ♪ = 64,000000000 ♪ = 63,000000000 ♪ = 62,000000000 ♪ = 61,000000000 ♪ = 60,000000000

15

461

♪ = 120,0000000 ♪ = 119,999999999 ♪ = 119,999999998 ♪ = 119,999999997 ♪ = 119,999999996 ♪ = 119,999999995 ♪ = 119,999999994 ♪ = 119,999999993 ♪ = 119,999999992 ♪ = 119,999999991 ♪ = 119,999999990 ♪ = 119,999999989 ♪ = 119,999999988 ♪ = 119,999999987 ♪ = 119,999999986 ♪ = 119,999999985 ♪ = 119,999999984 ♪ = 119,999999983 ♪ = 119,999999982 ♪ = 119,999999981 ♪ = 119,999999980 ♪ = 119,999999979 ♪ = 119,999999978 ♪ = 119,999999977 ♪ = 119,999999976 ♪ = 119,999999975 ♪ = 119,999999974 ♪ = 119,999999973 ♪ = 119,999999972 ♪ = 119,999999971 ♪ = 119,999999970 ♪ = 119,999999969 ♪ = 119,999999968 ♪ = 119,999999967 ♪ = 119,999999966 ♪ = 119,999999965 ♪ = 119,999999964 ♪ = 119,999999963 ♪ = 119,999999962 ♪ = 119,999999961 ♪ = 119,999999960

25 8 4

Sibelius, Jean - Symphony No. 2. Jack Gilbert

Clarinet 2 in A

Measure 68: $\text{♩} = 135,000137$ (68)

Measure 83: $\text{♩} = 100,000000$ (2) $\text{♩} = 64,999992$ (7) (2) (2)

Measure 124: $\text{♩} = 135,000137$ (6) (6) (45)

Measure 153: $\text{♩} = 64,999999$ (5) $\text{♩} = 75,000000$

Measure 154: $\text{♩} = 85,000046$

Measure 155: $\text{♩} = 85,000046$

Measure 159: $\text{♩} = 85,000046$

Measure 168: $\text{♩} = 85,000046$

Measure 176: $\text{♩} = 85,000046$

Measure 182: $\text{♩} = 76,459999$ (6) (6) (6) (3) (3) (3)

V.S.

185

193

200

208

216 = 69,999985 ♩ = 89,999954

224

249

257

262

270

Clarinete 2 in A

283

3

291

2

294

6

$\text{♩} = 109,99990810,99990812,00060039995,00063000689998,0999924100000000$

302

$\text{♩} = 128,9999900000$

303

$\text{♩} = 109,999908$

304

304

305

6

307

307

310

310

313

313

V.S.

Clarinete 2 in A

316

318

321

♩ = 89,999954

324

♩ = 78,999969 ♩ = 64,999992 = 89,999954

327

♩ = 60,000000 ♩ = 85,000046

6

336

5

343

♩ = 80,000000

346

3

349

3

352

Clarinete 2 in A

355 **21** **2**

382 **8** **18** ♩ = 45,000011 ♩ = 34,999992

410 ♩ = 75,000,000 ♩ = 60,000000 ♩ = 55,000004 ♩ = 50,000000 ♩ = 40,000000 ♩ = 30,0000

2

418 ♩ = 60,000000 ♩ = 69,999985 ♩ = 67,676,999,999 ♩ = 60,000,000 ♩ = 50,000,000 ♩ = 40,000,000 ♩ = 30,000,000

18

442 **15** **25**

486 ♩ = 120,000,000 ♩ = 115,000,000 ♩ = 109,999,999 ♩ = 100,000,000 ♩ = 95,000,000 ♩ = 85,000,000

8 **4**

502 ♩ = 89,999954 ♩ = 89,999954 ♩ = 85,000000 ♩ = 80,000000

16 **6** **12**

538 ♩ = 89,999954 ♩ = 87,800025 ♩ = 64,999992 ♩ = 94,999992 ♩ = 85,000046

5 **8** **4**

558 ♩ = 85,000046 ♩ = 85,000046 ♩ = 89,999992 ♩ = 80,000046

6 **11**

578 ♩ = 80,000000 ♩ = 60,000,000 ♩ = 55,000,000

62 **4**

6

Clarinete 2 in A

647 ♪ = 64,999992 ♪ = 60,000000 ♪ = 57,999985 ♪ = 50,000000 ♪ = 45,000011 ♪ = 40,999999

2

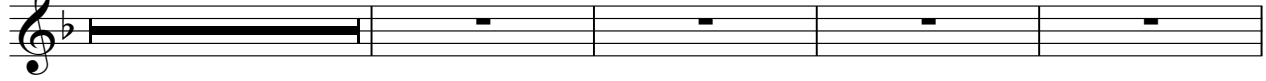

653 ♪ = 55,000004 ♪ = 55,000004 ♪ = 45,000011 ♪ = 34,999992

22

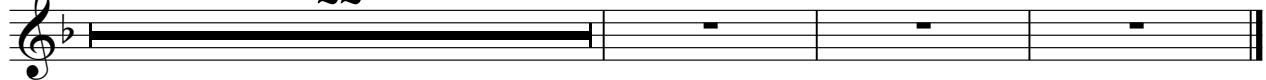

Sibelius, Jean - Symphony No. 2. Jack Gilbert

Bassoon 1

♩ = 135,000137

13

3

18

3

27

2

34

3

40

46

50

6

3

54

6

6

6

6

6

6

56

6

6

6

6

3

59

3

69 ♩ = 100,000000 ♩ = 64,999992

2

79

87

95

35,000137

5

106

5

115

2

123

128

4

3

137

12

4

142

12

4

Bassoon 1

143

144

145

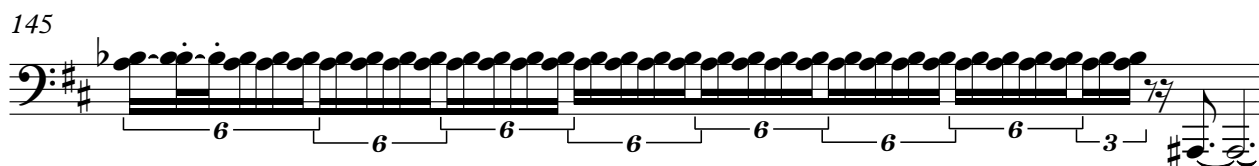

146

$\text{♩} = 64,999992$

149

$\text{♩} = 64,999992$

151

$\text{♩} = 75,000000$

153

154

$\text{♩} = 85,000046$

157

164

V.S.

172

179

185

192

200

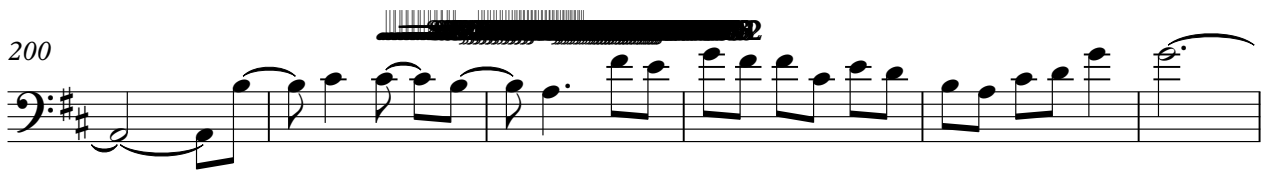

206

218

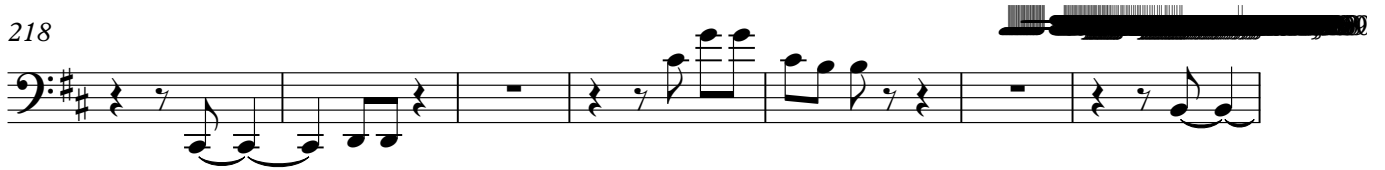

225

235

242

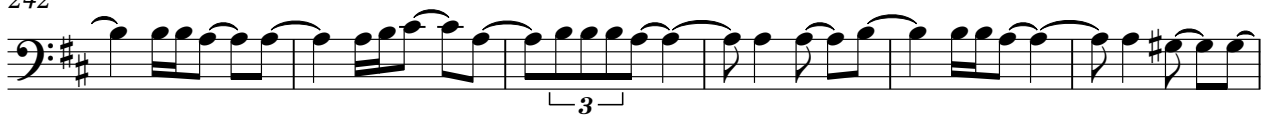

248

253

259

265

278

284

291

293

296

298

V.S.

Bassoon 1

7

320

♩ = 89,999954

♩ = 78,999969

326

♩ = 64,999992 ♩ = 89,999954

329

332

♩ = 60,000000 ♩ = 85,000046

336

340

♩ = 80,000000

345

350

352

24

♩ = 64,999954

Bassoon 1

545 $\bullet = 89,999954$ $\bullet = 94,999992$ $\bullet = 85,000046$ $\bullet = 85,000000$ $\bullet = 89,99995$
8 **4** **6** **9**

566 $\bullet = 87,500000$ $\bullet = 80,000000$ $\bullet = 60,800000$
11 **62** **4**

645 $\bullet = 85,000000$ $\bullet = 64,999992$ $\bullet = 60,000000$ $\bullet = 57,999985$ $\bullet = 50,000000$
2

652 $\bullet = 45,000000$ $\bullet = 42,999996$ $\bullet = 55,000004$ $\bullet = 45,000011$ $\bullet = 34,999992$
22

Sibelius, Jean - Symphony No. 2. Jack Gilbert

Bassoon 2

♩ = 135,000137

17

22

31

9

44

49

53

6

3

6

6

6

55

6

6

6

6

6

6

57

6

3

3

62

♩ = 100,000000

3

2

71 ♩ = 64,999992

~~♩ = 64,999992~~

79 ~~♩ = 64,999992~~

87 ~~♩ = 64,999992~~

95 ~~♩ = 64,999992~~ = 135,000137

Bassoon 2

200

207

219

227

237

243

249

255

261

269

282

291

294

297

302

304

305

307

310

313

Bassoon 2

323 $\text{♩} = 89,999954$ $\text{♩} = 78,999969$ $\text{♩} = 64,999992$ $\text{♩} = 89,999954$

329 $\text{♩} = 60,000046$

335

339 $\text{♩} = 80,000000$

344

349

352 $\text{♩} = 90,000014$

381

384 $\text{♩} = 45,000011$ $\text{♩} = 34,999992$ $\text{♩} = 75,000005$ $\text{♩} = 60,000000$ $\text{♩} = 55,000004$

415 $\text{♩} = 50,000000$ $\text{♩} = 40,000000$ $\text{♩} = 30,000000$ $\text{♩} = 69,999985$ $\text{♩} = 67,61609992$ $\text{♩} = 69,999998$ $\text{♩} = 58$

Sibelius, Jean - Symphony No. 2. Jack Gilbert

Horn 1

♩ = 135,000137

12 18

34

41 3

51

56

62 ♩ = 100,000000 ♩ = 64,999992

7 2

77

85

94 ♩ = 135,000137

19

117 7

127

134

141

144

145

147

♩ = 64,999992

150

152

♩ = 75,000000

153

154

♩ = 85,000046

157 

163 

171 

180 

187 

194 

200 

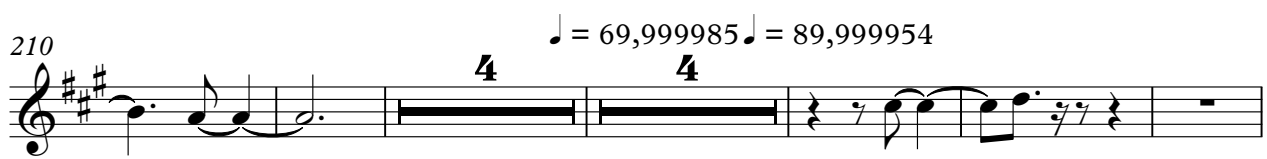
210 

223 

230 

302 ♩ = 123,123,99299124,4025,2400000

303 ♩ = 109,999908

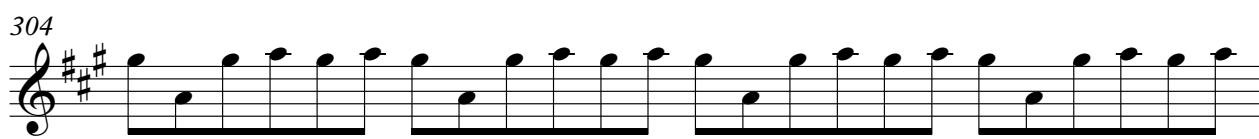

320 ♩ = 89,999954

324 ♩ = 78,999969 ♩ = 64,999992 ♩ = 89,999992

330

333 $\text{♩} = 60,000000$ $\text{♩} = 85,000046$

338 $\text{♩} = 80,000000$

354

358

362

366

370

374 $\text{♩} = 64,9$

378 $\text{♩} = 55,000000$ $\text{♩} = 000004$

384

388

392

♩ = 45,000011 ♩ = 34,999992

16

412

♩ = 60,000000 ♩ = 55,000004 ♩ = 50,000000 ♩ = 40,000000 ♩ = 30,000000 ♩ = 69,999985

2 18

437

445

♩ = 104,999999 ♩ = 99,999999 ♩ = 94,999999 ♩ = 89,999999 ♩ = 84,999999 ♩ = 79,999999 ♩ = 74,999999 ♩ = 69,999999 ♩ = 64,999999 ♩ = 59,999999 ♩ = 54,999999 ♩ = 49,999999 ♩ = 44,999999 ♩ = 39,999999 ♩ = 34,999999 ♩ = 29,999999 ♩ = 24,999999 ♩ = 19,999999 ♩ = 14,999999 ♩ = 9,999999 ♩ = 4,999999 ♩ = 0,999999 ♩ = 99,999999 ♩ = 94,999999 ♩ = 89,999999 ♩ = 84,999999 ♩ = 79,999999 ♩ = 74,999999 ♩ = 69,999999 ♩ = 64,999999 ♩ = 59,999999 ♩ = 54,999999 ♩ = 49,999999 ♩ = 44,999999 ♩ = 39,999999 ♩ = 34,999999 ♩ = 29,999999 ♩ = 24,999999 ♩ = 19,999999 ♩ = 14,999999 ♩ = 9,999999 ♩ = 4,999999 ♩ = 0,999999

15 25 8

495

♩ = 115,000000 ♩ = 109,999999 ♩ = 104,999999 ♩ = 99,999999 ♩ = 94,999999 ♩ = 89,999999 ♩ = 84,999999 ♩ = 79,999999 ♩ = 74,999999 ♩ = 69,999999 ♩ = 64,999999 ♩ = 59,999999 ♩ = 54,999999 ♩ = 49,999999 ♩ = 44,999999 ♩ = 39,999999 ♩ = 34,999999 ♩ = 29,999999 ♩ = 24,999999 ♩ = 19,999999 ♩ = 14,999999 ♩ = 9,999999 ♩ = 4,999999 ♩ = 0,999999

4 16 6

524

♩ = 83,999999 ♩ = 78,999999 ♩ = 73,999999 ♩ = 68,999999 ♩ = 63,999999 ♩ = 58,999999 ♩ = 53,999999 ♩ = 48,999999 ♩ = 43,999999 ♩ = 38,999999 ♩ = 33,999999 ♩ = 28,999999 ♩ = 23,999999 ♩ = 18,999999 ♩ = 13,999999 ♩ = 8,999999 ♩ = 3,999999 ♩ = 0,999999

12 5

545

♩ = 89,999954 ♩ = 94,999992 ♩ = 85,000046 ♩ = 80,000000 ♩ = 75,000000 ♩ = 70,000000 ♩ = 65,000000 ♩ = 60,000000 ♩ = 55,000000 ♩ = 50,000000 ♩ = 45,000000 ♩ = 40,000000 ♩ = 35,000000 ♩ = 30,000000 ♩ = 25,000000 ♩ = 20,000000 ♩ = 15,000000 ♩ = 10,000000 ♩ = 5,000000 ♩ = 0,000000

8 4 6

566

♩ = 87,999999 ♩ = 82,999999 ♩ = 77,999999 ♩ = 72,999999 ♩ = 67,999999 ♩ = 62,999999 ♩ = 57,999999 ♩ = 52,999999 ♩ = 47,999999 ♩ = 42,999999 ♩ = 37,999999 ♩ = 32,999999 ♩ = 27,999999 ♩ = 22,999999 ♩ = 17,999999 ♩ = 12,999999 ♩ = 7,999999 ♩ = 2,999999 ♩ = 0,999999

11 62 4

8

Horn 1

645 $\bullet = 55,999992$ $\bullet = 64,999992$ $\bullet = 60,000000$ $\bullet = 57,999996$ $\bullet = 50,000000$

2

652 $\bullet = 45,000004$ $\bullet = 45,000004$ $\bullet = 55,000004$ $\bullet = 45,000011$ $\bullet = 34,999992$

22

Sibelius, Jean - Symphony No. 2. Jack Gilbert

Horn 2

♩ = 135,000137

12 18 3 34 40 49 56 9 2 ♩ = 100,000000 71 ♩ = 64,999992 79 87 95 ♩ = 135,000137 20 118 12

132

139

143

145

147

$\text{♩} = 64,999992$

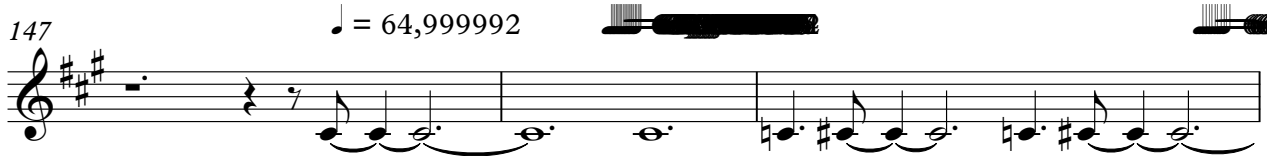

150

152

$\text{♩} = 75,000000$

153

154

$\text{♩} = 85,000046$

157

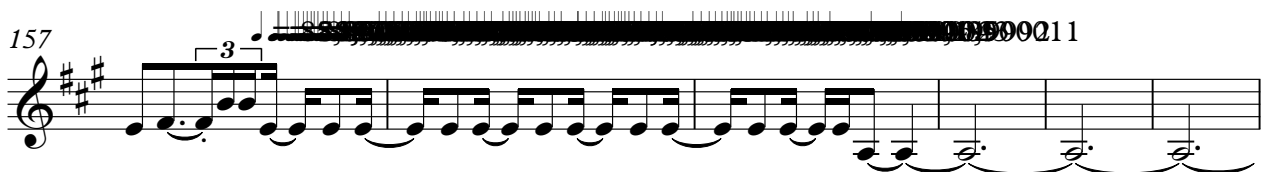

163

171

179

185

191

199

209

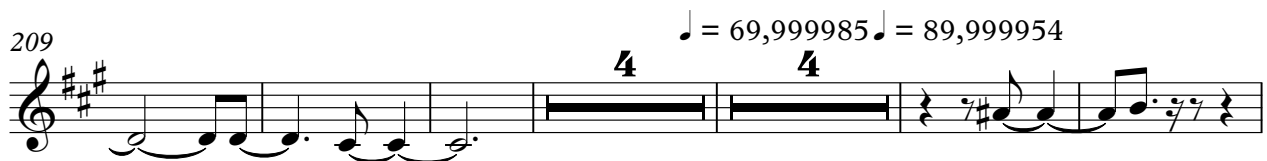

222

232

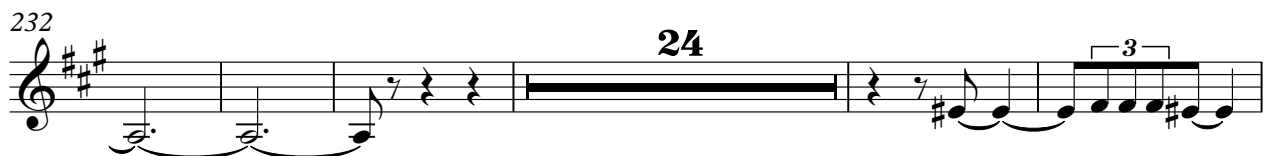

261

270 

279 

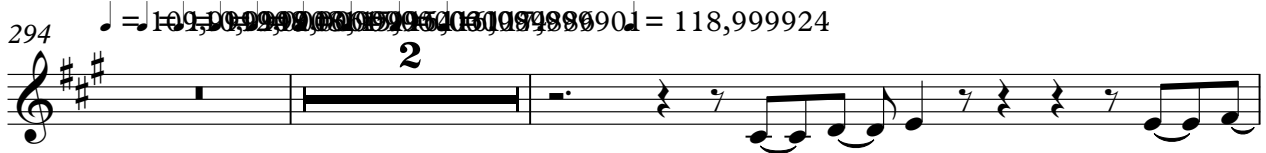
294 

298 

299 

300 

301 

303 

304 

305 

310

314

317

320

323

$\text{♩} = 89,999954$ $\text{♩} = 78,999969$ $\text{♩} = 64,999992$ $\text{♩} = 89,999954$

329

332

$\text{♩} = 60,000000 = 85,000046$

337

340

$\text{♩} = 80,000000$

354

358

362

366

370

374

378

384

388

392

Horn 2

412 $\text{♩} = 60,000000$ $\text{♩} = 55,000004$ $\text{♩} = 50,000000$ $\text{♩} = 40,000000$ $\text{♩} = 30,000000$ $\text{♩} = 69,999985$

2 **18**

437 $\text{♩} = 67,000000$ $\text{♩} = 62,000000$ $\text{♩} = 57,000000$ $\text{♩} = 52,000000$ $\text{♩} = 47,000000$ $\text{♩} = 42,000000$ $\text{♩} = 37,000000$ $\text{♩} = 32,000000$ $\text{♩} = 27,000000$ $\text{♩} = 22,000000$ $\text{♩} = 17,000000$ $\text{♩} = 12,000000$ $\text{♩} = 7,000000$ $\text{♩} = 2,000000$

445 $\text{♩} = 104,000000$ $\text{♩} = 99,000000$ $\text{♩} = 94,000000$ $\text{♩} = 89,000000$ $\text{♩} = 84,000000$ $\text{♩} = 79,000000$ $\text{♩} = 74,000000$ $\text{♩} = 69,000000$ $\text{♩} = 64,000000$ $\text{♩} = 59,000000$ $\text{♩} = 54,000000$ $\text{♩} = 49,000000$ $\text{♩} = 44,000000$ $\text{♩} = 39,000000$ $\text{♩} = 34,000000$ $\text{♩} = 29,000000$ $\text{♩} = 24,000000$ $\text{♩} = 19,000000$ $\text{♩} = 14,000000$ $\text{♩} = 9,000000$ $\text{♩} = 4,000000$

15 **25** **8**

495 $\text{♩} = 115,000000$ $\text{♩} = 110,000000$ $\text{♩} = 105,000000$ $\text{♩} = 100,000000$ $\text{♩} = 95,000000$ $\text{♩} = 90,000000$ $\text{♩} = 85,000000$ $\text{♩} = 80,000000$ $\text{♩} = 75,000000$ $\text{♩} = 70,000000$ $\text{♩} = 65,000000$ $\text{♩} = 60,000000$ $\text{♩} = 55,000000$ $\text{♩} = 50,000000$ $\text{♩} = 45,000000$ $\text{♩} = 40,000000$ $\text{♩} = 35,000000$ $\text{♩} = 30,000000$ $\text{♩} = 25,000000$ $\text{♩} = 20,000000$ $\text{♩} = 15,000000$ $\text{♩} = 10,000000$ $\text{♩} = 5,000000$ $\text{♩} = 0,000000$

4 **16** **6**

524 $\text{♩} = 55,000000$ $\text{♩} = 50,000000$ $\text{♩} = 45,000000$ $\text{♩} = 40,000000$ $\text{♩} = 35,000000$ $\text{♩} = 30,000000$ $\text{♩} = 25,000000$ $\text{♩} = 20,000000$ $\text{♩} = 15,000000$ $\text{♩} = 10,000000$ $\text{♩} = 5,000000$ $\text{♩} = 0,000000$ $\text{♩} = 89,999954$ $\text{♩} = 84,999908$ $\text{♩} = 79,999862$ $\text{♩} = 74,999816$ $\text{♩} = 69,999770$ $\text{♩} = 64,999724$

12 **5**

545 $\text{♩} = 89,999954$ $\text{♩} = 84,999908$ $\text{♩} = 79,999862$ $\text{♩} = 74,999816$ $\text{♩} = 69,999770$ $\text{♩} = 64,999724$ $\text{♩} = 59,999678$ $\text{♩} = 54,999632$ $\text{♩} = 49,999586$ $\text{♩} = 44,999540$ $\text{♩} = 39,999494$ $\text{♩} = 34,999448$ $\text{♩} = 29,999402$ $\text{♩} = 24,999356$ $\text{♩} = 19,999310$ $\text{♩} = 14,999264$ $\text{♩} = 9,999218$ $\text{♩} = 4,999172$ $\text{♩} = 0,000000$

8 **4** **6**

566 $\text{♩} = 85,000000$ $\text{♩} = 80,000000$ $\text{♩} = 75,000000$ $\text{♩} = 70,000000$ $\text{♩} = 65,000000$ $\text{♩} = 60,000000$ $\text{♩} = 55,000000$ $\text{♩} = 50,000000$ $\text{♩} = 45,000000$ $\text{♩} = 40,000000$ $\text{♩} = 35,000000$ $\text{♩} = 30,000000$ $\text{♩} = 25,000000$ $\text{♩} = 20,000000$ $\text{♩} = 15,000000$ $\text{♩} = 10,000000$ $\text{♩} = 5,000000$ $\text{♩} = 0,000000$

11 **62** **4**

645 $\text{♩} = 55,000000$ $\text{♩} = 50,000000$ $\text{♩} = 45,000000$ $\text{♩} = 40,000000$ $\text{♩} = 35,000000$ $\text{♩} = 30,000000$ $\text{♩} = 25,000000$ $\text{♩} = 20,000000$ $\text{♩} = 15,000000$ $\text{♩} = 10,000000$ $\text{♩} = 5,000000$ $\text{♩} = 0,000000$ $\text{♩} = 64,999992$ $\text{♩} = 59,999946$ $\text{♩} = 54,999900$ $\text{♩} = 49,999854$ $\text{♩} = 44,999808$ $\text{♩} = 39,999762$ $\text{♩} = 34,999716$ $\text{♩} = 29,999670$ $\text{♩} = 24,999624$ $\text{♩} = 19,999578$ $\text{♩} = 14,999532$ $\text{♩} = 9,999486$ $\text{♩} = 4,999440$ $\text{♩} = 0,000000$

2

652 $\text{♩} = 45,000000$ $\text{♩} = 40,000000$ $\text{♩} = 35,000000$ $\text{♩} = 30,000000$ $\text{♩} = 25,000000$ $\text{♩} = 20,000000$ $\text{♩} = 15,000000$ $\text{♩} = 10,000000$ $\text{♩} = 5,000000$ $\text{♩} = 0,000000$ $\text{♩} = 55,000004$ $\text{♩} = 50,000000$ $\text{♩} = 45,000000$ $\text{♩} = 40,000000$ $\text{♩} = 35,000000$ $\text{♩} = 30,000000$ $\text{♩} = 25,000000$ $\text{♩} = 20,000000$ $\text{♩} = 15,000000$ $\text{♩} = 10,000000$ $\text{♩} = 5,000000$ $\text{♩} = 0,000000$

22

Sibelius, Jean - Symphony No. 2. Jack Gilbert

Horn 3

♩ = 135,000137

32

3

38

3

44

9

57

♩ = 100,000000 ♩ = 64,999992

9 2

73

82

90

135,000137

98

20 12 3

133

3

140

12/4

144

146

♩ = 64,999992

148

150

152

♩ = 75,000000

154

♩ = 85,000046

157

19

179

186

192

199

13

216

$\text{♩} = 69,999985$ $\text{♩} = 89,999954$

5

228

25

260

3 3

269

2 5

281

12
4

289

$\text{♩} = 69,999985$ $\text{♩} = 89,999954$

12 3 3

298

335 $\text{♩} = 80,000000$

356

359

363 $\text{♩} = 80,000000$

389 $\text{♩} = 45,000011$ $\text{♩} = 34,999992$

393 $\text{♩} = 75,600000$ $\text{♩} = 985$ $\text{♩} = 60,000000$ $\text{♩} = 55,000004$

415 $\text{♩} = 50,000000$ $\text{♩} = 40,000000$ $\text{♩} = 30,000000$ $\text{♩} = 69,999985$ $\text{♩} = 67,600000$ $\text{♩} = 999998$

439 $\text{♩} = 75,600000$ $\text{♩} = 985$ $\text{♩} = 60,000000$ $\text{♩} = 55,000004$ $\text{♩} = 10$

460 $\text{♩} = 15,600000$ $\text{♩} = 12,600000$ $\text{♩} = 115,000031$ $\text{♩} = 109,9999$

499 $\text{♩} = 109,999995$ $\text{♩} = 89,999954$ $\text{♩} = 35,900000$

6

Horn 3

525 $\text{♩} = 69,999954$ $\text{♩} = 89,999954$ $\text{♩} = 87,999929$ $\text{♩} = 64,999992$

12 **5**

545 $\text{♩} = 89,999954$ $\text{♩} = 94,999992$ $\text{♩} = 85,000046$ $\text{♩} = 85,000046$ $\text{♩} = 89,999954$

8 **4** **6**

566 $\text{♩} = 87,999929$ $\text{♩} = 80,000000$ $\text{♩} = 66,80000000$

11 **62** **4**

645 $\text{♩} = 85,000046$ $\text{♩} = 64,999992$ $\text{♩} = 60,000000$ $\text{♩} = 57,999969$ $\text{♩} = 50,000000$

2

652 $\text{♩} = 45,000046$ $\text{♩} = 55,000004$ $\text{♩} = 45,000011$ $\text{♩} = 34,999992$

22

Sibelius, Jean - Symphony No. 2. Jack Gilbert

Horn 4

♩ = 135,000137

32

37

44

56

69 ♩ = 100,000000 ♩ = 64,999992

79

86

94 = 135,000137

118

132

139

144

145

146

148

150

152

153

154

Horn 4

158 **20**

184

191

198 **2**

204

210 $\text{♩} = 69,999985 \quad \text{♩} = 89,999954$

4 **5**

224

234 **24** **3**

262 **3**

271 **18** **12** **3**

4

Horn 4

295 $\text{♩} = 115,000000$ $\text{♩} = 109,999908$ $\text{♩} = 89,999954$ $\text{♩} = 78,999969$ $\text{♩} = 64,999982$ $\text{♩} = 50,000000$ $\text{♩} = 40,000000$

6

303 $\text{♩} = 109,999908$

305

9

316

319

322 $\text{♩} = 89,999954$

325 $\text{♩} = 78,999969$ $\text{♩} = 64,999982$ $\text{♩} = 50,000000$ $\text{♩} = 40,000000$

6

334 $\text{♩} = 80,000000$

2 6 11

354

358

6

Horn 4

578 ♩ = 80,000000

♩ = 60,0000000

♩ = 85,0000000

62 **4**

647 ♩ = 64,999992

♩ = 60,000000

♩ = 57,999985

♩ = 45,000000

♩ = 45,000011

♩ = 40,999996

2

653 ♩ = 55,000004

♩ = 55,000004

♩ = 45,000011

♩ = 34,999992

22

Sibelius, Jean - Symphony No. 2. Jack Gilbert

Trumpet 1

♩ = 135,000137

35 2

41 11

59 5 2

♩ = 100,000000

71 7 2 2

♩ = 64,999992

87 4 135,000137

98 36 2

139 2

145 2

♩ = 64,999992

151 2

♩ = 75,000000

2

Trumpet 1

154 $\text{♩} = 85,000046$

158

166 $\text{♩} = 85,000046$

187

196

216 $\text{♩} = 69,999985 = 89,99995$

262

289

301 $\text{♩} = 120,000000 = 99,999999 = 125,000000$

303 $\text{♩} = 109,999908$

Trumpet 1

305

308

318

323

$\text{♩} = 89,999954$ $\text{♩} = 78,999969$ $\text{♩} = 64,99999$

329

332

$\text{♩} = 60,000000$ $\text{♩} = 0,000046$

339

$\text{♩} = 80,000000$

350

358

363

366

369

372

375

379

386

389

392

♩ = 45,000011 ♩ = 34,999992

16

412

♩ = 60,000000 ♩ = 55,000004 ♩ = 50,000000 ♩ = 40,000000 ♩ = 30,000000 ♩ = 69,999985

2 18

Sibelius, Jean - Symphony No. 2. Jack Gilbert

Trumpet 2

♩ = 135,000137

35 3

42 11

61

♩ = 100,000000 ♩ = 64,999992

5 2 7

79

2 2

89

4 3

♩ = 135,000137

99

36 2

140

2

12/4

146

♩ = 64,999992

151

♩ = 75,000000

Trumpet 2

154 $\text{♩} = 85,000046$

158 $\text{♩} = 85,000046$

165 $\text{♩} = 85,000046$

187

195

202 $\text{♩} = 69,999985$ $\text{♩} = 89,999954$

260 $\text{♩} = 85,000046$

270 $\text{♩} = 85,000046$

295 $\text{♩} = 115,000084$ $\text{♩} = 125,000000$

303 $\text{♩} = 109,999908$

Trumpet 2

305

6

308

8

319

♩ = 89,999954

324

♩ = 78,999969 ♩ = 64,999992 ♩ = 89,999954

2

329

♩ = 60,000000

334

3 6 7

♩ = 80,000000

3

351

6

3

359

6

Trumpet 2

366

369

372

375

391

$\text{♪} = 45,000011 \quad \text{♪} = 34,999992$

410

$\text{♪} = 75,000000 \quad \text{♪} = 60,000000 \quad \text{♪} = 55,000004 \quad \text{♪} = 50,000000 \quad \text{♪} = 40,000000 \quad \text{♪} = 30,000000$

418

$\text{♪} = 60,000000 \quad \text{♪} = 69,999985 \quad \text{♪} = 67,000000 \quad \text{♪} = 66,000000 \quad \text{♪} = 65,000000 \quad \text{♪} = 64,000000 \quad \text{♪} = 63,000000 \quad \text{♪} = 62,000000 \quad \text{♪} = 61,000000 \quad \text{♪} = 60,000000$

442

486

$\text{♪} = 120,000000 \quad \text{♪} = 115,000000 \quad \text{♪} = 109,999999 \quad \text{♪} = 104,999999 \quad \text{♪} = 99,999999 \quad \text{♪} = 94,999999 \quad \text{♪} = 89,999999 \quad \text{♪} = 84,999999 \quad \text{♪} = 79,999999 \quad \text{♪} = 74,999999 \quad \text{♪} = 69,999999 \quad \text{♪} = 64,999999 \quad \text{♪} = 59,999999 \quad \text{♪} = 54,999999 \quad \text{♪} = 49,999999 \quad \text{♪} = 44,999999 \quad \text{♪} = 39,999999 \quad \text{♪} = 34,999999 \quad \text{♪} = 29,999999 \quad \text{♪} = 24,999999 \quad \text{♪} = 19,999999 \quad \text{♪} = 14,999999 \quad \text{♪} = 9,999999 \quad \text{♪} = 4,999999$

502

$\text{♪} = 89,999954 \quad \text{♪} = 89,999954 \quad \text{♪} = 88,999954 \quad \text{♪} = 87,999954 \quad \text{♪} = 86,999954 \quad \text{♪} = 85,999954 \quad \text{♪} = 84,999954 \quad \text{♪} = 83,999954 \quad \text{♪} = 82,999954 \quad \text{♪} = 81,999954 \quad \text{♪} = 80,999954 \quad \text{♪} = 79,999954 \quad \text{♪} = 78,999954 \quad \text{♪} = 77,999954 \quad \text{♪} = 76,999954 \quad \text{♪} = 75,999954 \quad \text{♪} = 74,999954 \quad \text{♪} = 73,999954 \quad \text{♪} = 72,999954 \quad \text{♪} = 71,999954 \quad \text{♪} = 70,999954 \quad \text{♪} = 69,999954 \quad \text{♪} = 68,999954 \quad \text{♪} = 67,999954 \quad \text{♪} = 66,999954 \quad \text{♪} = 65,999954 \quad \text{♪} = 64,999954 \quad \text{♪} = 63,999954 \quad \text{♪} = 62,999954 \quad \text{♪} = 61,999954 \quad \text{♪} = 60,999954 \quad \text{♪} = 59,999954 \quad \text{♪} = 58,999954 \quad \text{♪} = 57,999954 \quad \text{♪} = 56,999954 \quad \text{♪} = 55,999954 \quad \text{♪} = 54,999954 \quad \text{♪} = 53,999954 \quad \text{♪} = 52,999954 \quad \text{♪} = 51,999954 \quad \text{♪} = 50,999954$

Trumpet 2

538 $\text{♩} = 89,999954$ $\text{♩} = 87,999925$ $\text{♩} = 64,99999254$ $\text{♩} = 94,999992$ $\text{♩} = 85,000046$ ⁵

558 $\text{♩} = 85,000046$ $\text{♩} = 85,000046$ $\text{♩} = 89,999992$ $\text{♩} = 85,000046$

578 $\text{♩} = 80,000000$ $\text{♩} = 60,000000$ $\text{♩} = 88,999992$ $\text{♩} = 85,000046$

647 $\text{♩} = 64,999992$ $\text{♩} = 60,000000$ $\text{♩} = 57,999985$ $\text{♩} = 45,000000$ $\text{♩} = 45,000011$ $\text{♩} = 40,999992$

653 $\text{♩} = 55,000004$ $\text{♩} = 55,000004$ $\text{♩} = 45,000011$ $\text{♩} = 34,999992$

Sibelius, Jean - Symphony No. 2. Jack Gilbert

Trumpet 3

2

Trumpet 3

216 $\text{♩} = 69,999985 = 89,99995$

268 $\text{♩} = 55,000000 = 89,99995$

294 $\text{♩} = 109,999999 = 89,99995$ $\text{♩} = 166,000000$

306

319

323 $\text{♩} = 89,999954$ $\text{♩} = 78,999969$

326 $\text{♩} = 64,99999289,999954$

331 $\text{♩} = 60,000000$ $\text{♩} = 85,00$

334 $\text{♩} = 80,000000$

368

371

374

380

387

390

394

417

441

461

500

4

Trumpet 3

526 $\text{♩} = 80,085,000046$ $\text{♩} = 89,999954$ $\text{♩} = 87,8999259$ $\text{♩} = 64,89999254$

12 **5** **8**

553 $\text{♩} = 94,999992$ $\text{♩} = 85,000046$ $\text{♩} = 85,000046$ $\text{♩} = 85,000046$ $\text{♩} = 89,999992$ $\text{♩} = 89,999992$ $\text{♩} = 89,999992$ $\text{♩} = 89,999992$

4 **6**

567 $\text{♩} = 85,000046$ $\text{♩} = 80,000000$ $\text{♩} = 60,80000000$ $\text{♩} = 89,999992$ $\text{♩} = 89,999992$ $\text{♩} = 89,999992$ $\text{♩} = 89,999992$

11 **62** **4**

646 $\text{♩} = 75,000000$ $\text{♩} = 64,999992$ $\text{♩} = 60,000000$ $\text{♩} = 57,999985$ $\text{♩} = 50,000000$ $\text{♩} = 45,000011$ $\text{♩} = 41,999996$ $\text{♩} = 4$

2

653 $\text{♩} = 55,000004$ $\text{♩} = 55,000004$ $\text{♩} = 45,000011$ $\text{♩} = 34,999992$

22

Trombone 1

Sibelius, Jean - Symphony No. 2. Jack Gilbert

♩ = 135,000137

35

2

41

11

59

♩ = 100,000000

5

2

71

♩ = 64,999992

7

2

2

86

4

97

♩ = 135,000137

3

36

137

2

2

144

♩ = 64,999992

149

152

♩ = 75,000000

2

♩ = 85,000046

Trombone 1

154

158

163

168

173

184

191

199

223

263

311

314

319

322

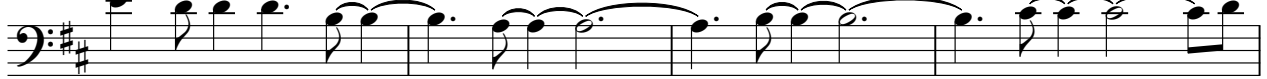

326

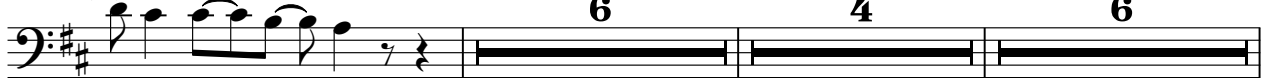

343

365

368

370

372

Trombone 1

375

377

380

385

388

391

410

418

442

486

6

Trombone 1

502 $\bullet = 89,999954$ $\bullet = 89,999954$ $\bullet = 85,000046$

16 **6** **12**

538 $\bullet = 89,999954$ $\bullet = 89,999954$ $\bullet = 64,9999254$ $\bullet = 94,999992$ $\bullet = 85,000046$

5 **8** **4**

558 $\bullet = 85,000046$ $\bullet = 85,000046$ $\bullet = 89,999954$ $\bullet = 85,000046$

6 **11**

578 $\bullet = 80,000000$ $\bullet = 60,000000$ $\bullet = 85,000046$

62 **4**

647 $\bullet = 64,999992$ $\bullet = 60,000000$ $\bullet = 57,999985$ $\bullet = 50,000000$ $\bullet = 45,000011$ $\bullet = 40,999999$

2

653 $\bullet = 55,000004$ $\bullet = 55,000004$ $\bullet = 45,000011$ $\bullet = 34,999992$

22

Sibelius, Jean - Symphony No. 2. Jack Gilbert

Trombone 2

♩ = 135,000137

35

2

41

11

5

59

♩ = 100,000000

5

2

7

71

♩ = 64,999992

7

2

2

4

86

4

97

♩ = 135,000137

36

2

139

2

145

♩ = 64,999992

151

152

♩ = 75,000000

Trombone 2

154 $\text{♩} = 85,000046$

158

163

168

173 **6**

185

193

200 $\text{♩} = 69,999985 = 89,999954$

224 **36**

264 **18**

Trombone 2

3

289

296

299

302

♩ = 109,99990

304

305

307

309

311

313

6

Trombone 2

646 ♪ = 75,000000 ♪ = 64,999992 ♪ = 60,000000 ♪ = 57,999996 ♪ = 55,000004 ♪ = 50,000000 ♪ = 45,000011 ♪ = 40,999

2

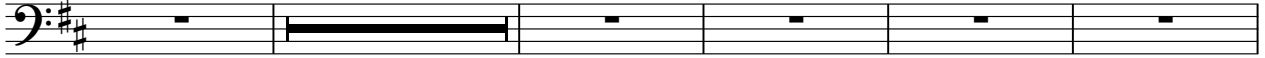

653 ♪ = 55,000004

♪ = 55,000004 ♪ = 45,000011 ♪ = 34,999992

22

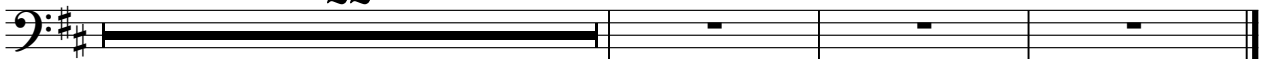

Trombone 3

Sibelius, Jean - Symphony No. 2. Jack Gilbert

♩ = 135,000137

35

2

41

♩ = 100,000000 ♩ = 64,999992

27

2

7

2

81

2

89

4

♩ = 135,000137

99

36

2

140

♩ = 64,999992

5

12/4

151

152

♩ = 75,000000

154

♩ = 85,000046

158

163

168

172

183

190

197

203

♩ = 69,999985 89,99995

266

Trombone 3

3
♩ = 109,999

291

305

307

309

311

314

319

322

326

333

Trombone 3

558 $\text{♩} = 85,000,000,000,000,000 = 85,000,000,000,000,000$ $\text{♩} = 89,999,999,999,999,999$

6 **11**

578 $\text{♩} = 80,000,000,000,000,000$ $\text{♩} = 60,000,000,000,000,000$ $\text{♩} = 85,000,000,000,000,000$

62 **4**

647 $\text{♩} = 64,999,999,992$ $\text{♩} = 60,000,000,000$ $\text{♩} = 57,999,999,999$ $\text{♩} = 50,000,000,000$ $\text{♩} = 45,000,000,111$ $\text{♩} = 40,999,999$

2

653 $\text{♩} = 55,000,000,004$ $\text{♩} = 55,000,000,004$ $\text{♩} = 45,000,000,111$ $\text{♩} = 34,999,999,992$

22

Tuba

Sibelius, Jean - Symphony No. 2. Jack Gilbert

♩ = 135,000137

32

38

56

5

69

♩ = 100,000000 ♩ = 64,999992

2 7 2 2 2

86

4

97

♩ = 135,000137

33

134

2

142

2

147

♩ = 64,999992

151

♩ = 75,000000

12/4

154 $\text{♩} = 85,000046$

159

165

172

184

190

197

216 $\text{♩} = 69,999985 = 89,999954$

268 $\text{♩} = 55,000055$

294 $\text{♩} = 109,999999 = 99,999901 = 99,999901 = 118,999924$

Sibelius, Jean - Symphony No. 2. Jack Gilbert

Timpani

♩ = 135,000137

12 21

36 6 3 6

38 2 6 3

41 6 9

51 6 3

52 6 6 6

53 6 6 6

54 6 6 6

55 6 6 6

56 6 6 6

V.S.

Timpani

57

6 6 6

58

6 6 6

59

6 6 6

60

6 6 6

61

6 6 6

62

6 6 6

63

6 6 6

64

6 6 6

65

6 3

68

$\text{♩} = 100,000000$ $\text{♩} = 64,999992$

7 2

Timpani

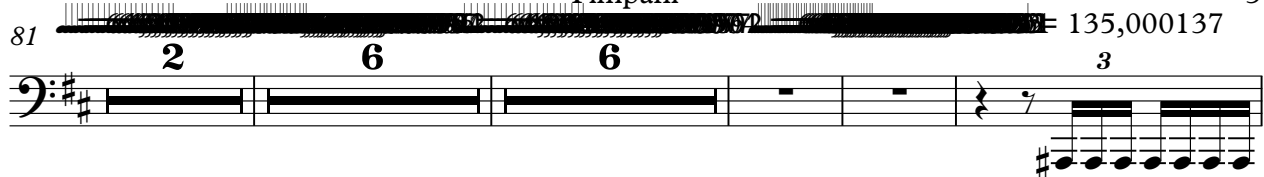
81  135,000137

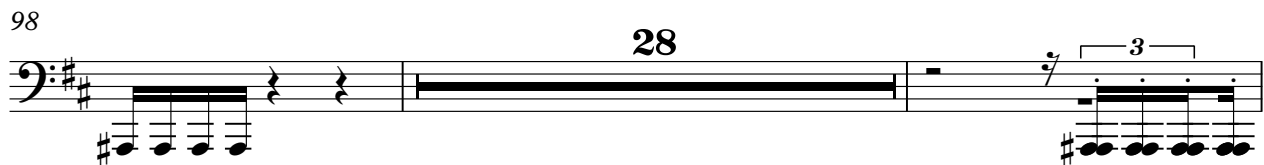
98 

128 

129 

130 

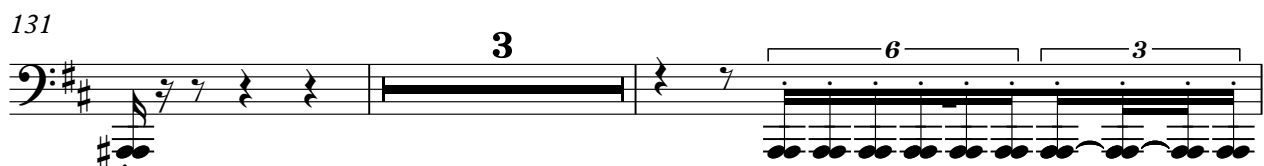
131 

136 

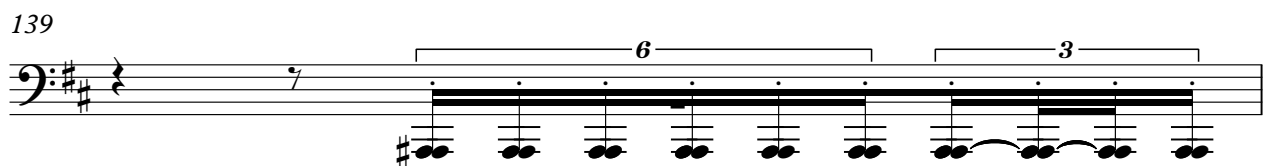
139 

140 

Timpani

144

145

146

147

$\text{♩} = 64,999992$

148

$\text{♩} = 64,9999$

149

152

$\text{♩} = 75,000000$

153

$\text{♩} = 85,000046$

157

$\text{♩} = 85,000000$

158

$\text{♩} = 76,999999$

Timpani

159

161

164

167

170

173

176

177

178

179

V.S.

Timpani

181 $\text{♩} = 87, 89, 91, 93, 95, 97, 99, 101, 103, 105, 107, 109, 111, 113, 115, 117, 119, 121, 123, 125, 127, 129, 131, 133, 135, 137, 139, 141, 143, 145, 147$

182 $\text{♩} = 76, 78, 80, 82, 84, 86, 88, 90, 92, 94, 96, 98, 100, 102, 104, 106, 108, 110, 112, 114, 116, 118, 120, 122, 124, 126, 128, 130, 132, 134, 136, 138, 140, 142, 144, 146, 148, 150, 152, 154, 156, 158, 160, 162, 164, 166, 168, 170, 172, 174, 176, 178, 180, 182, 184, 186, 188, 190, 192, 194, 196, 198, 200, 202, 204, 206, 208, 210, 212, 214, 216, 218, 220, 222, 224, 226, 228, 230, 232, 234, 236, 238, 240, 242, 244, 246, 248, 250, 252, 254, 256, 258, 260, 262, 264, 266, 268, 270, 272, 274, 276, 278, 280, 282, 284, 286, 288, 290, 292, 294, 296, 298, 300, 302, 304, 306, 308, 310, 312, 314, 316, 318, 320, 322, 324, 326, 328, 330, 332, 334, 336, 338, 340, 342, 344, 346, 348, 350, 352, 354, 356, 358, 360, 362, 364, 366, 368, 370, 372, 374, 376, 378, 380, 382, 384, 386, 388, 390, 392, 394, 396, 398, 400, 402, 404, 406, 408, 410, 412, 414, 416, 418, 420, 422, 424, 426, 428, 430, 432, 434, 436, 438, 440, 442, 444, 446, 448, 450, 452, 454, 456, 458, 460, 462, 464, 466, 468, 470, 472, 474, 476, 478, 480, 482, 484, 486, 488, 490, 492, 494, 496, 498, 500, 502, 504, 506, 508, 510, 512, 514, 516, 518, 520, 522, 524, 526, 528, 530, 532, 534, 536, 538, 540, 542, 544, 546, 548, 550, 552, 554, 556, 558, 560, 562, 564, 566, 568, 570, 572, 574, 576, 578, 580, 582, 584, 586, 588, 590, 592, 594, 596, 598, 600, 602, 604, 606, 608, 610, 612, 614, 616, 618, 620, 622, 624, 626, 628, 630, 632, 634, 636, 638, 640, 642, 644, 646, 648, 650, 652, 654, 656, 658, 660, 662, 664, 666, 668, 670, 672, 674, 676, 678, 680, 682, 684, 686, 688, 690, 692, 694, 696, 698, 700, 702, 704, 706, 708, 710, 712, 714, 716, 718, 720, 722, 724, 726, 728, 730, 732, 734, 736, 738, 740, 742, 744, 746, 748, 750, 752, 754, 756, 758, 760, 762, 764, 766, 768, 770, 772, 774, 776, 778, 780, 782, 784, 786, 788, 790, 792, 794, 796, 798, 800, 802, 804, 806, 808, 810, 812, 814, 816, 818, 820, 822, 824, 826, 828, 830, 832, 834, 836, 838, 840, 842, 844, 846, 848, 850, 852, 854, 856, 858, 860, 862, 864, 866, 868, 870, 872, 874, 876, 878, 880, 882, 884, 886, 888, 890, 892, 894, 896, 898, 900, 902, 904, 906, 908, 910, 912, 914, 916, 918, 920, 922, 924, 926, 928, 930, 932, 934, 936, 938, 940, 942, 944, 946, 948, 950, 952, 954, 956, 958, 960, 962, 964, 966, 968, 970, 972, 974, 976, 978, 980, 982, 984, 986, 988, 990, 992, 994, 996, 998, 1000$

183 $\text{♩} = 55, 57, 59, 61, 63, 65, 67, 69, 71, 73, 75, 77, 79, 81, 83, 85, 87, 89, 91, 93, 95, 97, 99, 101, 103, 105, 107, 109, 111, 113, 115, 117, 119, 121, 123, 125, 127, 129, 131, 133, 135, 137, 139, 141, 143, 145, 147, 149, 151, 153, 155, 157, 159, 161, 163, 165, 167, 169, 171, 173, 175, 177, 179, 181, 183, 185, 187, 189, 191, 193, 195, 197, 199, 201, 203, 205, 207, 209, 211, 213, 215, 217, 219, 221, 223, 225, 227, 229, 231, 233, 235, 237, 239, 241, 243, 245, 247, 249, 251, 253, 255, 257, 259, 261, 263, 265, 267, 269, 271, 273, 275, 277, 279, 281, 283, 285, 287, 289, 291, 293, 295, 297, 299, 301, 303, 305, 307, 309, 311, 313, 315, 317, 319, 321, 323, 325, 327, 329, 331, 333, 335, 337, 339, 341, 343, 345, 347, 349, 351, 353, 355, 357, 359, 361, 363, 365, 367, 369, 371, 373, 375, 377, 379, 381, 383, 385, 387, 389, 391, 393, 395, 397, 399, 401, 403, 405, 407, 409, 411, 413, 415, 417, 419, 421, 423, 425, 427, 429, 431, 433, 435, 437, 439, 441, 443, 445, 447, 449, 451, 453, 455, 457, 459, 461, 463, 465, 467, 469, 471, 473, 475, 477, 479, 481, 483, 485, 487, 489, 491, 493, 495, 497, 499, 501, 503, 505, 507, 509, 511, 513, 515, 517, 519, 521, 523, 525, 527, 529, 531, 533, 535, 537, 539, 541, 543, 545, 547, 549, 551, 553, 555, 557, 559, 561, 563, 565, 567, 569, 571, 573, 575, 577, 579, 581, 583, 585, 587, 589, 591, 593, 595, 597, 599, 601, 603, 605, 607, 609, 611, 613, 615, 617, 619, 621, 623, 625, 627, 629, 631, 633, 635, 637, 639, 641, 643, 645, 647, 649, 651, 653, 655, 657, 659, 661, 663, 665, 667, 669, 671, 673, 675, 677, 679, 681, 683, 685, 687, 689, 691, 693, 695, 697, 699, 701, 703, 705, 707, 709, 711, 713, 715, 717, 719, 721, 723, 725, 727, 729, 731, 733, 735, 737, 739, 741, 743, 745, 747, 749, 751, 753, 755, 757, 759, 761, 763, 765, 767, 769, 771, 773, 775, 777, 779, 781, 783, 785, 787, 789, 791, 793, 795, 797, 799, 801, 803, 805, 807, 809, 811, 813, 815, 817, 819, 821, 823, 825, 827, 829, 831, 833, 835, 837, 839, 841, 843, 845, 847, 849, 851, 853, 855, 857, 859, 861, 863, 865, 867, 869, 871, 873, 875, 877, 879, 881, 883, 885, 887, 889, 891, 893, 895, 897, 899, 901, 903, 905, 907, 909, 911, 913, 915, 917, 919, 921, 923, 925, 927, 929, 931, 933, 935, 937, 939, 941, 943, 945, 947, 949, 951, 953, 955, 957, 959, 961, 963, 965, 967, 969, 971, 973, 975, 977, 979, 981, 983, 985, 987, 989, 991, 993, 995, 997, 999, 1000$

189

190

191

195

196

197

198

Timpani

199

200

202

233

234

235

236

237

238

239

V.S.

Timpani

240

6 6 6

241

6 6 6

242

6 6 6

243

6 6 6

244

6 6 6

245

6 6 6

246

6 6 6

247

6 6 6

248

6 6 6

249

6 6 6

Timpani

250

6 6 6

Timpani notation for measure 250, featuring a bass clef, a key signature of one sharp (F#), and a 6/8 time signature. The notation consists of three groups of six eighth notes, each group marked with a '6' above it. The notes are arranged in a descending sequence across the three groups.

251

6 6 6

Timpani notation for measure 251, featuring a bass clef, a key signature of one sharp (F#), and a 6/8 time signature. The notation consists of three groups of six eighth notes, each group marked with a '6' above it. The notes are arranged in a descending sequence across the three groups.

252

6 6 6

Timpani notation for measure 252, featuring a bass clef, a key signature of one sharp (F#), and a 6/8 time signature. The notation consists of three groups of six eighth notes, each group marked with a '6' above it. The notes are arranged in a descending sequence across the three groups.

253

6 6 6

Timpani notation for measure 253, featuring a bass clef, a key signature of one sharp (F#), and a 6/8 time signature. The notation consists of three groups of six eighth notes, each group marked with a '6' above it. The notes are arranged in a descending sequence across the three groups.

254

6 6 6

Timpani notation for measure 254, featuring a bass clef, a key signature of one sharp (F#), and a 6/8 time signature. The notation consists of three groups of six eighth notes, each group marked with a '6' above it. The notes are arranged in a descending sequence across the three groups.

255

6 6 6

Timpani notation for measure 255, featuring a bass clef, a key signature of one sharp (F#), and a 6/8 time signature. The notation consists of three groups of six eighth notes, each group marked with a '6' above it. The notes are arranged in a descending sequence across the three groups.

256

6 6 6

Timpani notation for measure 256, featuring a bass clef, a key signature of one sharp (F#), and a 6/8 time signature. The notation consists of three groups of six eighth notes, each group marked with a '6' above it. The notes are arranged in a descending sequence across the three groups.

257

6 6 6

Timpani notation for measure 257, featuring a bass clef, a key signature of one sharp (F#), and a 6/8 time signature. The notation consists of three groups of six eighth notes, each group marked with a '6' above it. The notes are arranged in a descending sequence across the three groups.

258

6 6 6

Timpani notation for measure 258, featuring a bass clef, a key signature of one sharp (F#), and a 6/8 time signature. The notation consists of three groups of six eighth notes, each group marked with a '6' above it. The notes are arranged in a descending sequence across the three groups.

259

6 6 6

Timpani notation for measure 259, featuring a bass clef, a key signature of one sharp (F#), and a 6/8 time signature. The notation consists of three groups of six eighth notes, each group marked with a '6' above it. The notes are arranged in a descending sequence across the three groups.

V.S.

Timpani

260

262

264

271

278

279

280

281

282

283

Timpani

284

285

294

300

301

302

303

304

305

306

V.S.

Timpani

307

308

309

310

311

312

313

314

315

316

Timpani

317

7 6 6

6 3

2

320

6 6 6 3

321

7 6 6

6 3

3

323

$\text{♩} = 89,999954$

7

6 6 6 6 6 3

324

6 6 6 6 6 3

325

$\text{♩} = 78,999969$

6 6 6 6 6 3

326

$\text{♩} = 64,999992$ $\text{♩} = 89,999954$

3

Timpani

329

330

331

332

$\text{♩} = 60,000000$ $\text{♩} = 85,000046$
4

337

338

339

340

341

342

Timpani

343

$\text{♩} = 80,000000$

344

345

346

347

348

349

350

351

Timpani

358

359

361

362

363

364

365

366

367

368

Timpani

369

370

371

372

373

374

375

376

377

378

64,999992

55,000004 = 654,500623000004 = 552,300000

V.S.

379

2

6 3

383

6 6 6 6 6 6

384

6 6 6 6 6 6

385

6 6 6 6 6 6

386

6 6 6 6 6 6

387

6 6 6 6 6 6

388

6 6 6 6 6 6

389

6 6 6 6 6 6

390

6 6 6 6 6 6

391

6 6 6 6 6 6

20

Timpani

646 ♪ = 75,000000 ♪ = 64,999992 ♪ = 60,000000 ♪ = 57,999996 ♪ = 55,000004 ♪ = 50,000000 ♪ = 45,000011 ♪ = 40,999

2

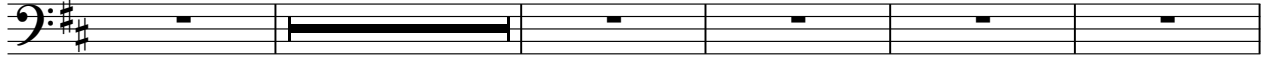

653 ♪ = 55,000004

♪ = 55,000004 ♪ = 45,000011 ♪ = 34,999992

22

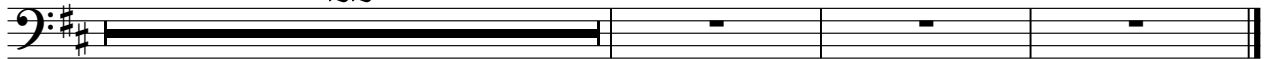

2

Bass

47

51

54

57

60

63

71

86

97

102

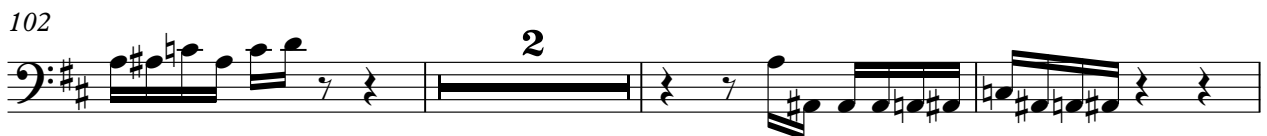

107

113

117

120

123

126

135

139

143

144

145

146

147

♩ = 64,999992

149

152

♩ = 75,000000

153

154

♩ = 85,000046

155

158  23

163

169

175 

182  26

188

194

201  27 $\text{♩} = 69,999985 \text{ ♩} = 89,99$

217  3

224  34

261

265

270

278

285

294

295

299

300

301

304

305

307

310

313

316

319

322

♩ = 89,999954

325

♩ = 78,999969 ♩ = 64,999992 ♩ = 89,999954

328

2

333 ♩ = 60,000000 ♩ = 85,000046

386

386

387

387

388

388

389

389

390

390

391

391

392

392

412

412

437

437

445

445

Sibelius, Jean - Symphony No. 2. Jack Gilbert

Violin 1

$\text{♩} = 135,000137$

5

11

17

21

24

27

31

34

38

V.S.

Violin 1

41

44

47

51

55

57

60

64

71

87

Violin 1

96  $\text{♩} = 135,000137$
5

104

109

119

122

125

131

134

138

141

142

143

144

145

146

147

148

152

153

154

156 

162 **9** 

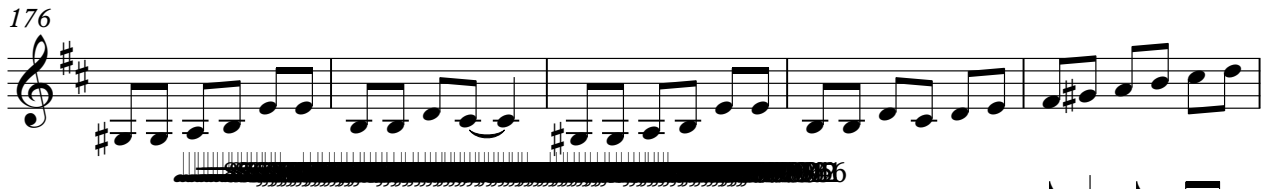
176 

181 

186 

191 

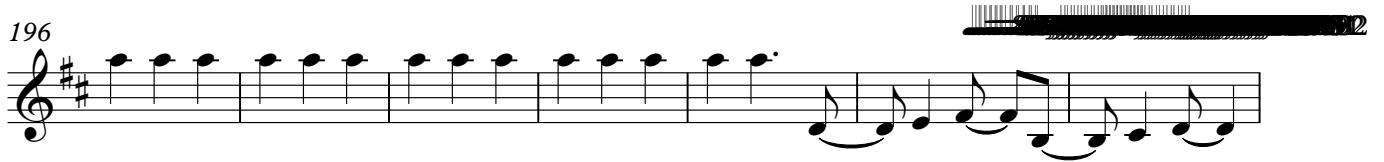
196 

203 **7** **6** 

214 $\text{♩} = 69,999985$ $\text{♩} = 89,999954$ 

218 

Violin 1

222 36

262 $\text{♩} = 55,000,004$

268 5

279

285 3 $\frac{12}{4}$ 2

293 $\text{♩} = 109,999,908$ $\text{♩} = 110,999,908$ $\text{♩} = 112,000,061$ $\text{♩} = 113,000,099$

294

295 $\text{♩} = 115,000,031$ $\text{♩} = 116,000,084$ $\text{♩} = 116,999,886$ $\text{♩} = 117,999,901$ $\text{♩} = 118,999,999$

296

297

298

299

300

301

302

303

304

305

306

311

314

316

318

321

324

327

330

332

335

Violin 1

9

$\text{♩} = 80,00000$

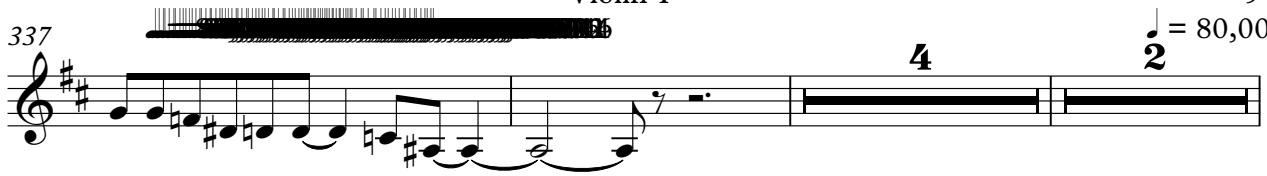
337 

345 

349 

355 

358 

361 

363 

365 

368 

371 

V.S.

373

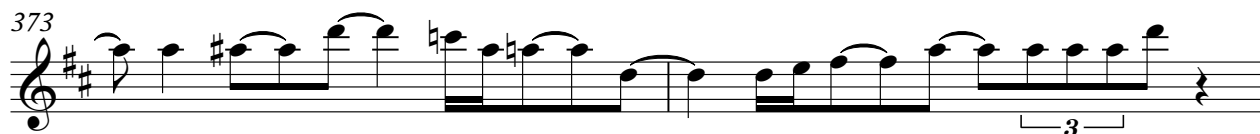

375

377

♩ = 77,4997549999759999000000

♩ = 64,999992

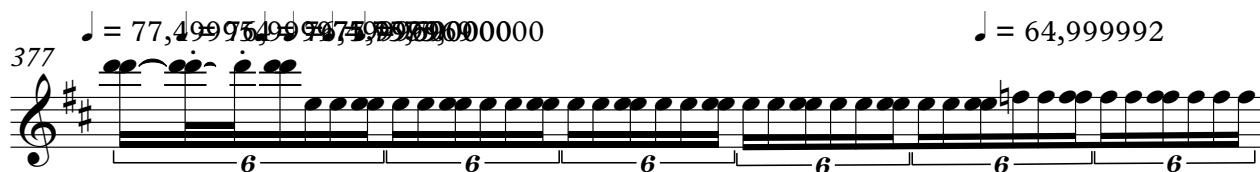

378

♩ = 55,00004500023,00004500053,00023000000

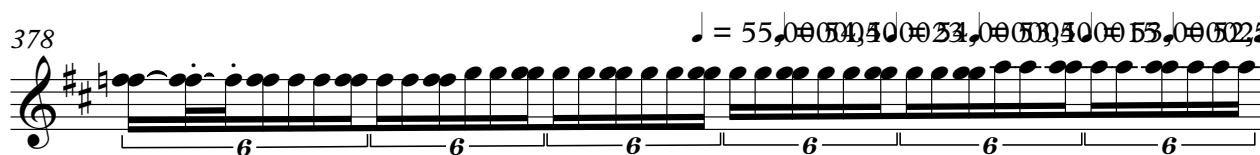

379

♩ = 51,499981 ♩ = 56,0299902000050018,9992048,0047,0090,00940,0958,99992 = 45,50

♩ = 45,00001 ♩ = 44,4999800015,0012,999296992,0041,5040,99908,50051,000004

380

381

382

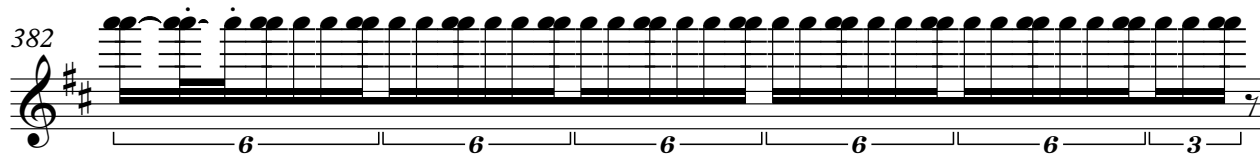

383

384

385

386

387

388

389

390

394

417

441

461

Violin 2

Sibelius, Jean - Symphony No. 2. Jack Gilbert

♩ = 135,000137

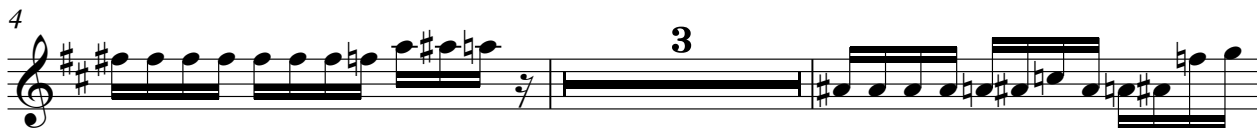

27

31

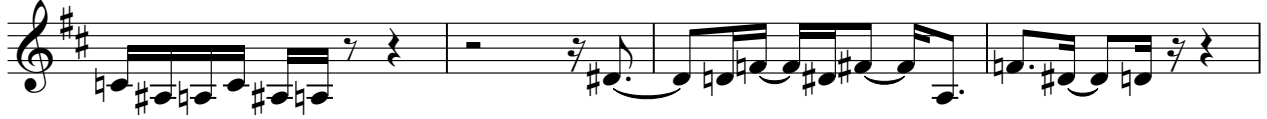

35

39

43

46

50

54

57

60

63

69 $\text{♩} = 100,000000$ $\text{♩} = 64,999992$

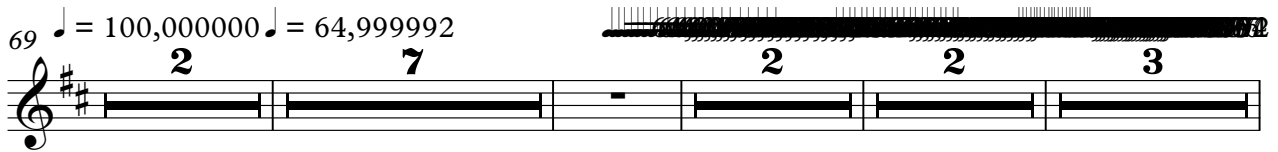

86

91

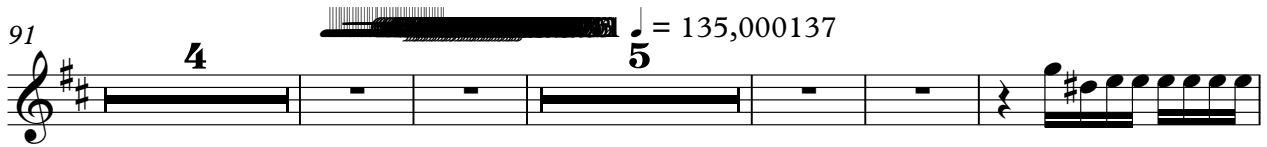

105

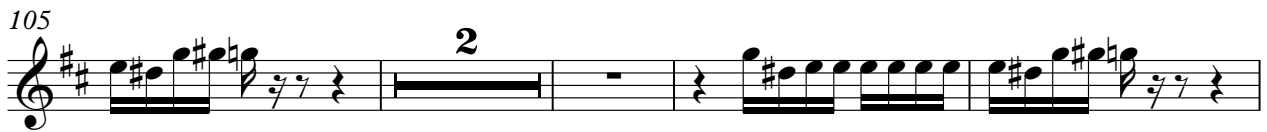

111

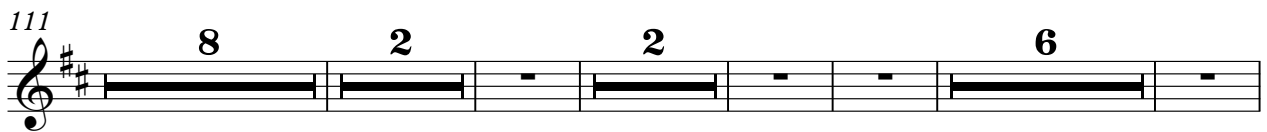

133

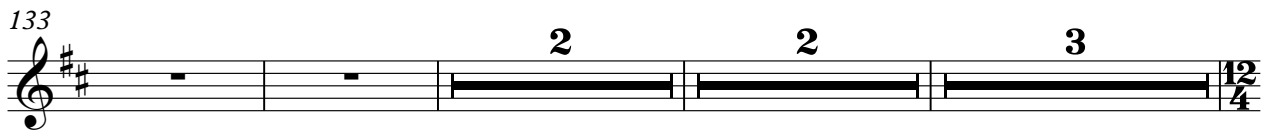

142

143

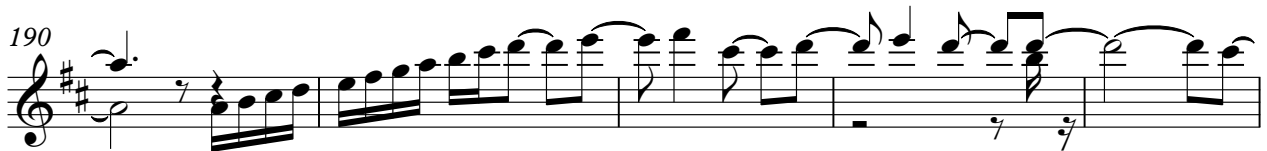
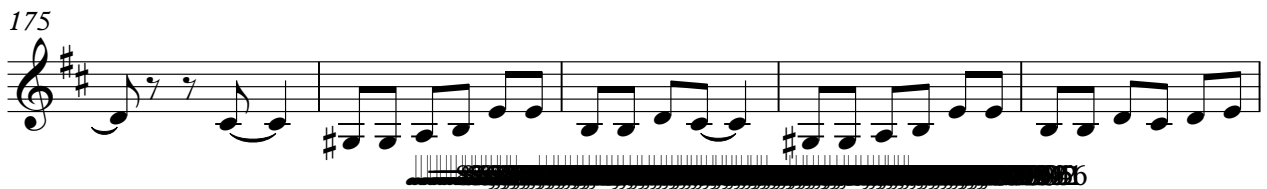
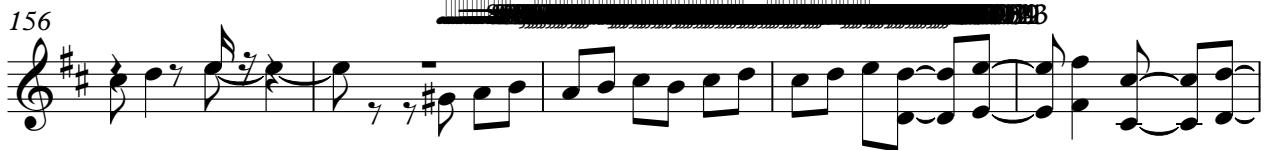
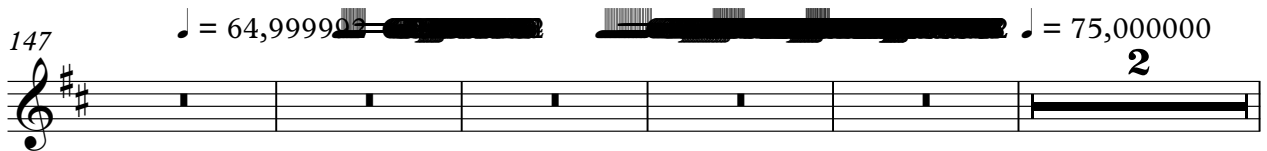

Violin 2

195

202

212

217

223

262

269

280

285

292

293

294

♩ = 109,999908 ♩ = 110,999908 ♩ = 112,000061 ♩ = 113,000099 ♩ = 113,99995

295

♩ = 115,000031 ♩ = 116,000084 ♩ = 116,999886 ♩ = 117,999901 ♩ = 118,99992

296

297

298

299

300

301

♩ = 120,000000 ♩ = 120,000000 ♩ = 120,000000

Violin 2

302 ♩ = 123,423,992,992,124,425,9040000

303 ♩ = 109,999908

305

307

313

316

318

321 ♩ = 89,999954

324 ♩ = 78,999969 ♩ = 64,999992 ♩ = 89,999996

V.S.

362

364

365

366

367

368

369

370

371

372

373

374

375

377

$\text{♩} = 64,999992$

378

$\text{♩} = 55,0000400034,0000400053,0000230000,00$

379

$\text{♩} = 51,499981,950,815,020,00,500,8,998,5018,5000,0199,96,999,02,99985 = 45,9500021$

380

$\text{♩} = 45,000011 = 44,4999890003,1000,9999,992,0001,5000,999,9005,1000004$

381

382

383

384

385

386

387

388

389

391

$\text{♩} = 45,000011 \quad \text{♩} = 34,999992$

410

$\text{♩} = 75,000000 \quad \text{♩} = 60,000000 \quad \text{♩} = 55,000004 \quad \text{♩} = 50,000000 \quad \text{♩} = 40,000000 \quad \text{♩} = 30,000000$

418

$\text{♩} = 60,000000 \quad \text{♩} = 69,999985 \quad \text{♩} = 67,600000 \quad \text{♩} = 65,000000 \quad \text{♩} = 63,000000 \quad \text{♩} = 61,000000 \quad \text{♩} = 59,000000 \quad \text{♩} = 57,000000 \quad \text{♩} = 55,000000 \quad \text{♩} = 53,000000 \quad \text{♩} = 51,000000 \quad \text{♩} = 49,000000 \quad \text{♩} = 47,000000 \quad \text{♩} = 45,000000 \quad \text{♩} = 43,000000 \quad \text{♩} = 41,000000 \quad \text{♩} = 39,000000 \quad \text{♩} = 37,000000 \quad \text{♩} = 35,000000 \quad \text{♩} = 33,000000 \quad \text{♩} = 31,000000 \quad \text{♩} = 29,000000 \quad \text{♩} = 27,000000 \quad \text{♩} = 25,000000 \quad \text{♩} = 23,000000 \quad \text{♩} = 21,000000 \quad \text{♩} = 19,000000 \quad \text{♩} = 17,000000 \quad \text{♩} = 15,000000 \quad \text{♩} = 13,000000 \quad \text{♩} = 11,000000 \quad \text{♩} = 9,000000 \quad \text{♩} = 7,000000 \quad \text{♩} = 5,000000 \quad \text{♩} = 3,000000 \quad \text{♩} = 1,000000$

442

Sibelius, Jean - Symphony No. 2. Jack Gilbert

Violin 3

♩ = 135,000137

4

3

9

12

8

7

30

7

29

69

♩ = 100,000000 ♩ = 64,999992

2

7

2

2

6

89

♩ = 135,000137

6

5

103

106

2

110

8

2

Violin 3

119

121

126

133

137

142

143

144

145

146

Violin 3

147

♩ = 64,99992

148

152

♩ = 75,00000

153

154

♩ = 85,000046

157

21

183

18 14 3

220

2 40

267

18 12/4

291

♩ = 109,9999

3 6 2

Violin 3

305 $\text{♩} = 89,999954$ $\text{♩} = 78,9999$

326 $\text{♩} = 64,9999299954$ $\text{♩} = 86,000046$ $\text{♩} = 87,850000237$

343 $\text{♩} = 80,000000$ $\text{♩} = 87,850000237$

377 $\text{♩} = 77,4999549977$ $\text{♩} = 75,99990000$ $\text{♩} = 64,999992$ $\text{♩} = 87,850000237$

378 $\text{♩} = 55,0000450020$ $\text{♩} = 50,3000035003$ $\text{♩} = 52,500008$ $\text{♩} = 52,000000$ $\text{♩} = 87,850000237$

379 $\text{♩} = 51,4999810,999981$ $\text{♩} = 50,2000050018$ $\text{♩} = 48,2000481604$ $\text{♩} = 47,0499906946$ $\text{♩} = 49,95859945,200011$ $\text{♩} = 87,850000237$

380 $\text{♩} = 45,00001$ $\text{♩} = 44,4999900013$ $\text{♩} = 40,1999999992$ $\text{♩} = 41,5000999995$ $\text{♩} = 1,000004$ $\text{♩} = 87,850000237$

381 $\text{♩} = 87,850000237$

382 $\text{♩} = 87,850000237$

383 $\text{♩} = 87,850000237$

6 Violin 3

567 ♪ = 85,000046 ♪ = 80,000000 ♪ = 60,80000000 ~~♪ = 55,00000000~~

11 **62** **4**

646 ♪ = 75,000000 ♪ = 64,999992 ♪ = 60,000000 ♪ = 57,999904 ♪ = 50,000005 ♪ = 45,000011 ♪ = 40,999

2

653 ♪ = 55,000004 **22** ♪ = 55,000004 ♪ = 45,000011 ♪ = 34,999992

Sibelius, Jean - Symphony No. 2. Jack Gilbert

Violin 4

♩ = 135,000137

4 16 47

69 ♩ = 100,000000 ♩ = 64,999992 2 7 2 2 6

89 6 6 ♩ = 135,000137

104 3

110 13 12

138 3 5 ♩ = 64,999099

150 ♩ = 75,000000 ♩ = 85,000046 2 2

159 22 18 14

216 ♩ = 69,999985 = 89,99992 7 40

Sibelius, Jean - Symphony No. 2. Jack Gilbert

Viola 2

♩ = 135,000137

5 6

14

18

21 $\text{♩} = 100,000000$ $\text{♩} = 64,999992$

48 2 7 2 2

83 $\text{♩} = 135,000137$

6 6 45 $\frac{12}{4}$

142 $\text{♩} = 64,999992$

5

152 $\text{♩} = 75,000000$ $\text{♩} = 85,000046$

2 2 22

182 $\text{♩} = 89,999954$

18 14 2

219

4 40

264

2

Viola 2

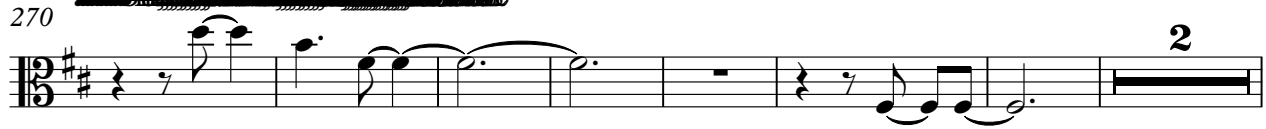
270 

279 

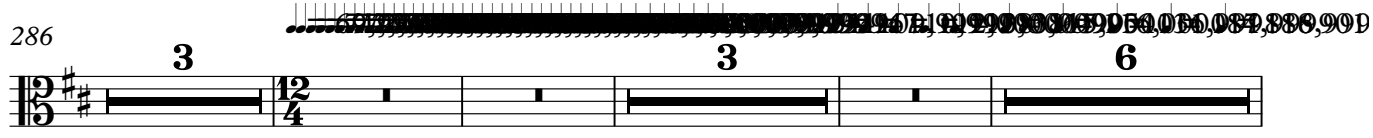
286 

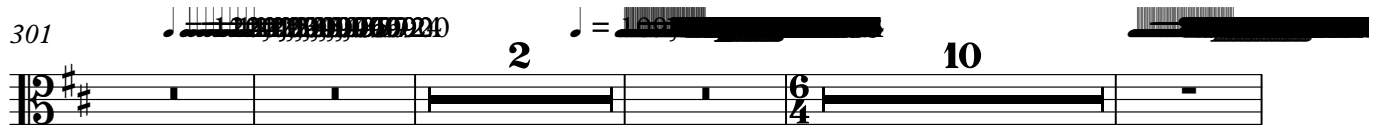
301 

317 

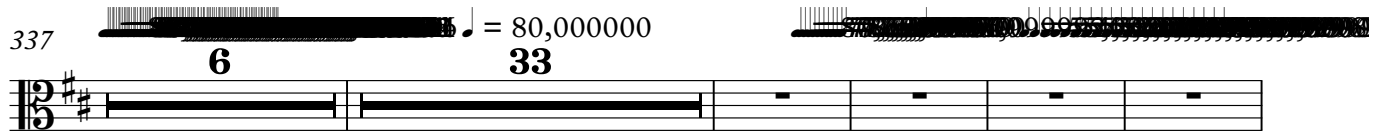
337 

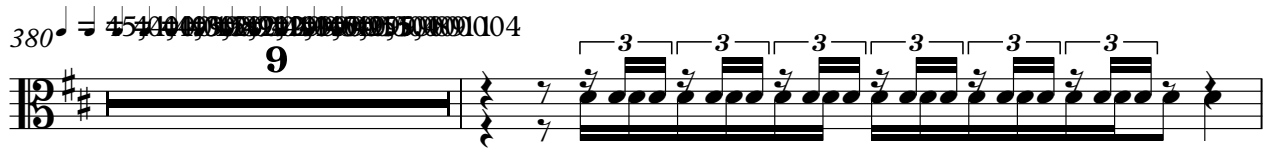
380 

390 

394 

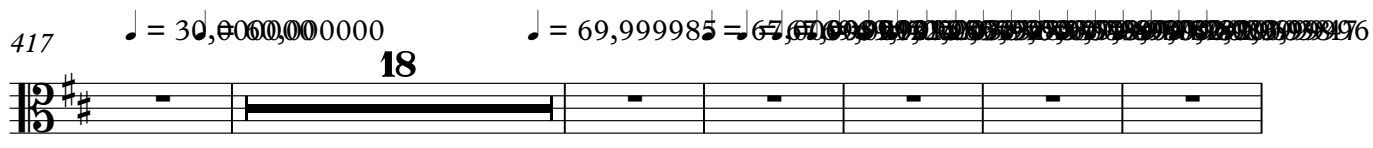
417 

Viola 2

3

441 = 85,000000 15

461 = 120,000000 25 8 4

500 = 104,999992 16 6

526 = 80,000046 12 5 8

553 = 94,999992 4 85,000046 6 85,000046 6 85,000046 6 85,000046 6

567 = 85,000046 11 80,000000 62 60,000000 4

646 = 75,000000 2 64,999992 60,000000 57,999992 50,000000 45,000011 40,999992

653 = 55,000004 22 55,000004 45,000011 34,999992

Sibelius, Jean - Symphony No. 2. Jack Gilbert

Viola 1

♩ = 135,000137

4

8

3

14

19

22

25

29

34

38

43

46

50

53

55

57

60

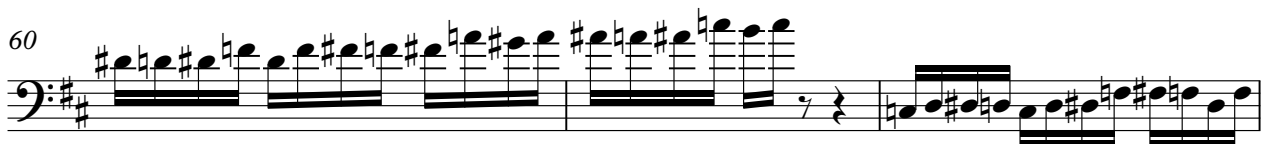

63

66

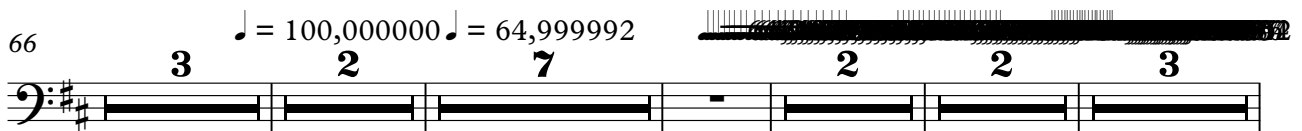

86

91

4

35,000137

100

2

105

108

2

113

118

121

124

127

3

131

135

139

142

143

144

145

146

147

148

151  

152 $\text{♩} = 75,000000$ 

153 

154 $\text{♩} = 85,000046$ 

156  

161 9 

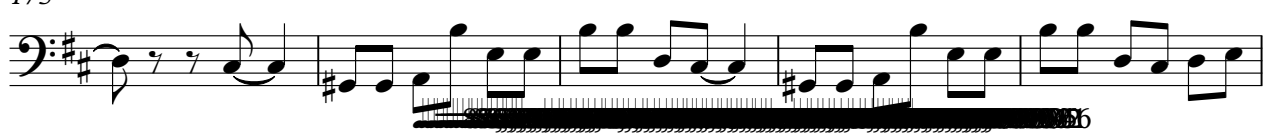
175 

180 

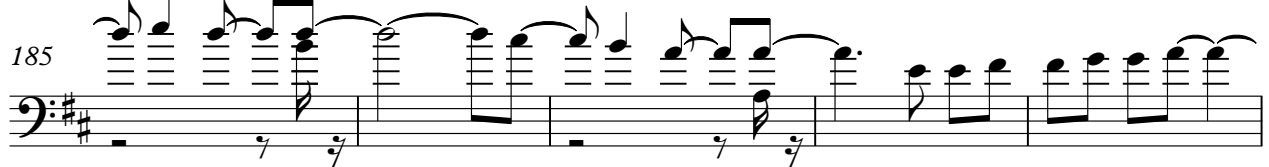
185 

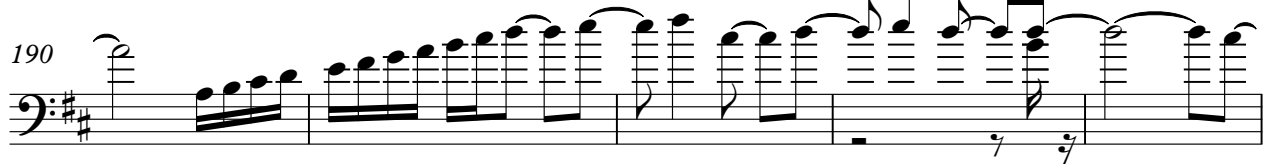
190 

195

202

211

$\text{♩} = 69,9999889,999954$

216

222

228

231

234

237

240

243

246

249

252

255

258

261

263

269

276

283

291

293

♩ = 109,9999908 12,00006 ♩ = 113,00009 ♩ = 113,

295

♩ = 115,000031 ♩ = 116,000084 ♩ = 116,999886 ♩ = 117,999901 ♩ = 118,9999

296

297

298

299

300

301

♩ = 120,000050 0720,9999700000 9999

Viola 1

302 $\text{♩} = 123,129,999,9124,129,999,000$

303 $\text{♩} = 109,999908$

304

305

307

313

316

318

321 $\text{♩} = 89,999954$

324 $\text{♩} = 78,999969$ $\text{♩} = 64,999992$ $\text{♩} = 89,9999$

V.S.

327

330

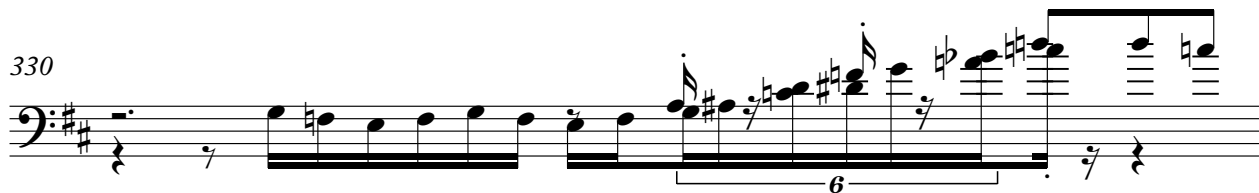

331

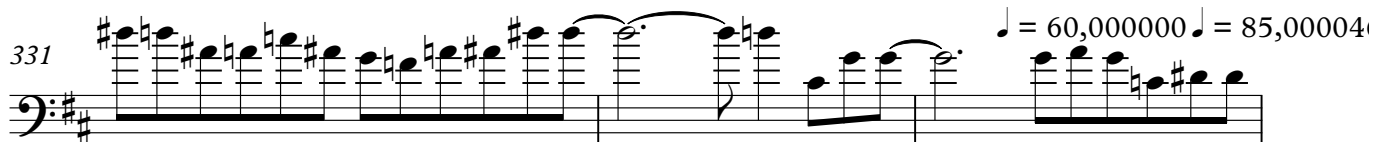

334

336

338

339

340

341

342

353

354

355

356

357

358

360

362

364

365

366

367

368

369

370

371

372

373

374

375

V.S.

16 Viola 1

526 ♪ = 80,00000046 ♪ = 89,999954 ♪ = 87,999926 ♪ = 64,99999954

12 **5** **8**

553 ♪ = 94,999992 ♪ = 85,000046 ♪ = 85,000046 ♪ = 85,000046 ♪ = 85,000046 ♪ = 89,999954

4 **6**

567 ♪ = 85,000046 ♪ = 80,000000 ♪ = 60,80,00000000

11 **62** **4**

646 ♪ = 75,000000 ♪ = 64,999992 ♪ = 60,000000 ♪ = 57,999985004 ♪ = 50,000045,000011 ♪ = 40,999992

2

653 ♪ = 55,000004 ♪ = 55,000004 ♪ = 45,000011 ♪ = 34,999992

22

Sibelius, Jean - Symphony No. 2. Jack Gilbert

Cello 1

♩ = 135,000137

4

7

3

12

17

21

24

27

32

36

40

43

46

49

52

55

58

61

64

♩ = 100,000000

3

2

Cello 1

71 ♩ = 64,999992

7 2 3

87

5 5,000137

99

102

2

107

111

116

120

123

3 3 2

130

134

139

142

143

144

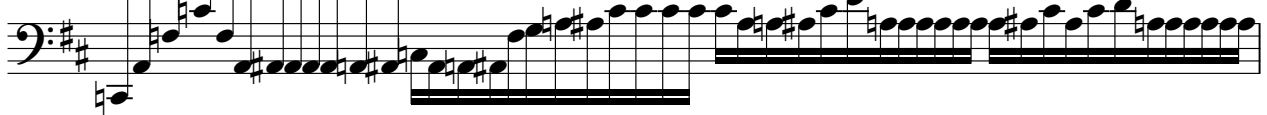

145

146

147

148

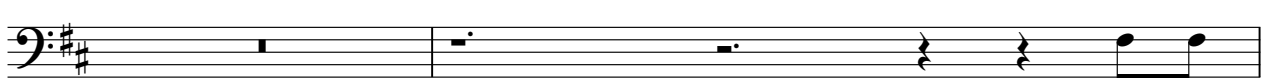

150

151

152

$\text{♩} = 75,000000$

153

154

$\text{♩} = 85,000046$

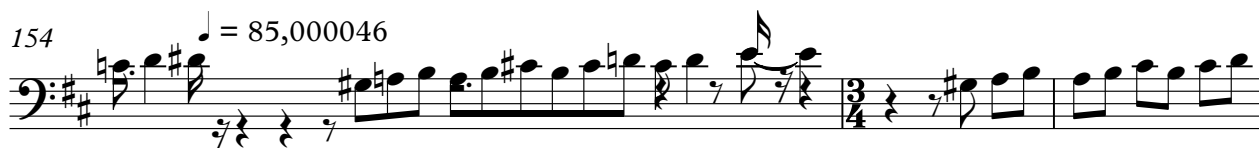

157

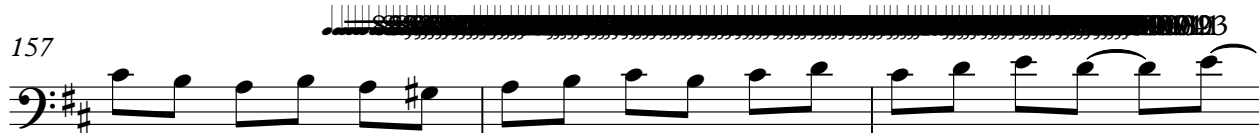

160

9

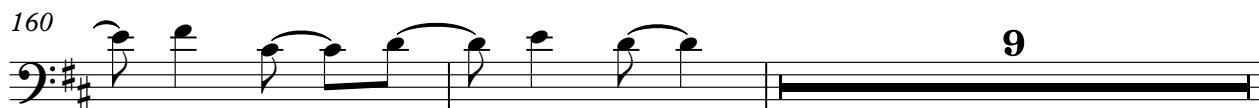

Cello 1

171

177

182

187

192

198

203

215

$\text{♩} = 69,999985$ $\text{♩} = 89,999954$

221

227

230

233

236

239

242

245

248

251

254

257

V.S.

260

263

267

271

278

285

289

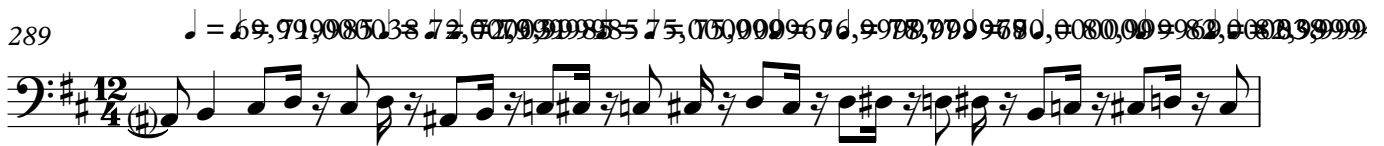

290

291

292

293

♩ = 109,999908 ♩ = 110,999908 ♩ = 112,000061 ♩ = 113,000999

294

295

♩ = 115,000031 ♩ = 116,000084 ♩ = 116,999886 ♩ = 117,999901 ♩ = 118,999924

296

297

299

300

301

♩ = 120,000000 ♩ = 120,000000 ♩ = 120,000000 ♩ = 120,000000

302

♩ = 123,199999 ♩ = 124,000000

303

♩ = 109,999908

V.S.

Cello 1

304

305

307

313

316

318

321

324

327

330

333 $\text{♩} = 60,000000$ $\text{♩} = 85,000046$

336

338

339

340

341

342

343 $\text{♩} = 80,000000$

344

345

346

347

348

349

350

351

352

353

354

355

356

357

358

360

362

364

366

369

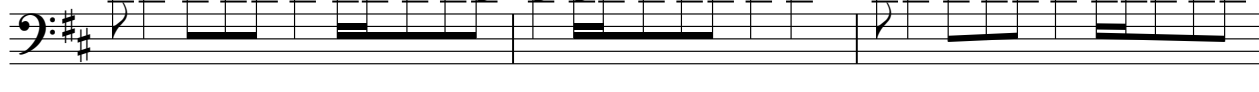

372

374

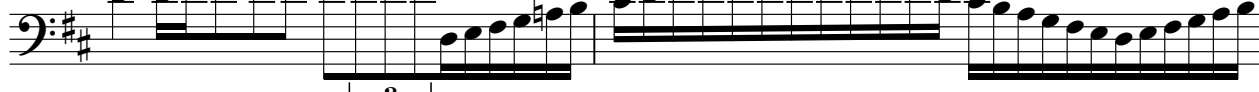

V.S.

389

390

391

392 $\text{♩} = 45,000011$ $\text{♩} = 34,999992$ $\text{♩} = 75,00000985$

16

412 $\text{♩} = 60,000000$ $\text{♩} = 55,000004$ $\text{♩} = 50,000000$ $\text{♩} = 40,000000$ $\text{♩} = 30,000000$ $\text{♩} = 69,999985$

2 18

437 $\text{♩} = 67,000000$ $\text{♩} = 60,000000$ $\text{♩} = 50,000000$ $\text{♩} = 40,000000$ $\text{♩} = 30,000000$ $\text{♩} = 20,000000$ $\text{♩} = 10,000000$ $\text{♩} = 0,000000$

445 $\text{♩} = 104,000000$ $\text{♩} = 90,000000$ $\text{♩} = 70,000000$ $\text{♩} = 50,000000$ $\text{♩} = 30,000000$ $\text{♩} = 10,000000$ $\text{♩} = 0,000000$ $\text{♩} = 120,000000$ $\text{♩} = 100,000000$ $\text{♩} = 80,000000$ $\text{♩} = 60,000000$ $\text{♩} = 40,000000$ $\text{♩} = 20,000000$ $\text{♩} = 0,000000$

15 25 8

495 $\text{♩} = 115,000000$ $\text{♩} = 100,000000$ $\text{♩} = 80,000000$ $\text{♩} = 60,000000$ $\text{♩} = 40,000000$ $\text{♩} = 20,000000$ $\text{♩} = 0,000000$ $\text{♩} = 89,999954$ $\text{♩} = 89,999954$

4 16 6

524 $\text{♩} = 85,000000$ $\text{♩} = 70,000000$ $\text{♩} = 50,000000$ $\text{♩} = 30,000000$ $\text{♩} = 10,000000$ $\text{♩} = 0,000000$ $\text{♩} = 89,999954$ $\text{♩} = 89,999954$ $\text{♩} = 89,999954$ $\text{♩} = 64,999992$

12 5

545 $\text{♩} = 89,999954$ $\text{♩} = 94,999992$ $\text{♩} = 85,000046$ $\text{♩} = 85,000000$ $\text{♩} = 85,000000$ $\text{♩} = 85,000000$ $\text{♩} = 89,999954$

8 4 6

16

Cello 1

566 $\text{♩} = 87,5000000$ $\text{♩} = 80,000000$ $\text{♩} = 60,80000000$

11 **62** **4**

645 $\text{♩} = 85,30000000$ $\text{♩} = 64,999992$ $\text{♩} = 60,000000$ $\text{♩} = 57,9500004$ $\text{♩} = 50,000000$

2

652 $\text{♩} = 45,000000$ $\text{♩} = 42,999996$ $\text{♩} = 46,000004$ $\text{♩} = 55,000004$ $\text{♩} = 45,000011$ $\text{♩} = 34,999992$

22

Sibelius, Jean - Symphony No. 2. Jack Gilbert

Cello 2

♩ = 135,000137

28 37

69 ♩ = 100,000000 ♩ = 64,999992

2 7 2 2 6

89 15,000137

6

100 3

106

110

114

118 ♩ = 64,999092 ♩ = 64,999092

24 5

12/4

150 ♩ = 75,000000

153 ♩ = 85,000046

2

3/4

157

16

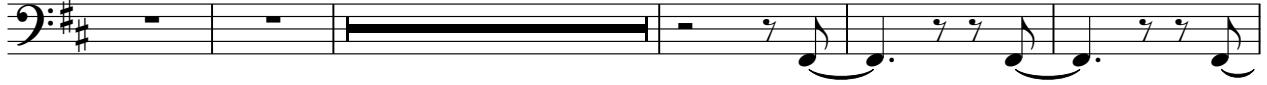

178

5

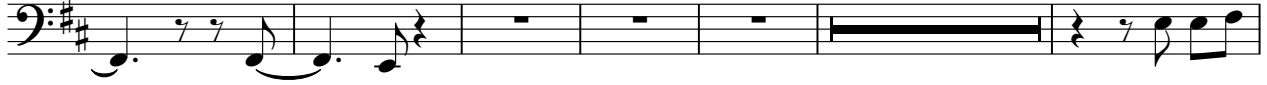

189

10

14

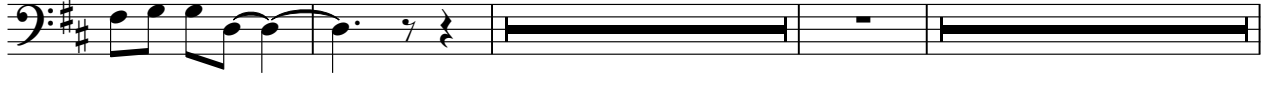

216

7

40

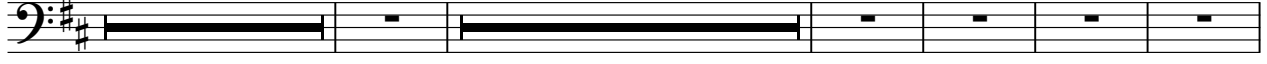

268

277

284

3

12/4

3

295

6

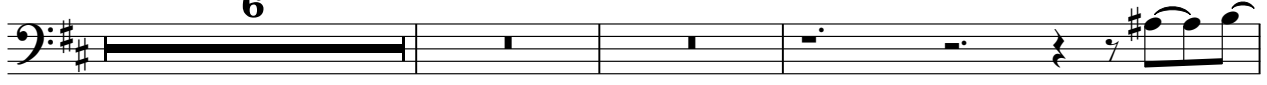

304

305

6/4

