

Stravinsky, Igor - Three movements from Petrushka

$\text{♩} = 96,000000$ $\text{♩} = 116,000084$

Grand piano I (rh)

Grand piano III (lh)

4

Grand piano I (rh)

Grand piano III (lh)

7

Grand piano I (rh)

Grand piano III (lh)

9 $\text{♩} = 34,996900084$

Grand piano II (rh,lh)

Grand piano I (rh)

Grand piano III (lh)

11

Grand piano II (rh,lh)

Grand piano I (rh)

Grand piano III (lh)

14

Grand piano II (rh, lh)

Grand piano I (rh)

Grand piano III (lh)

17

Grand piano II (rh, lh)

Grand piano I (rh)

Grand piano III (lh)

20

Grand piano II (rh, lh)

Grand piano I (rh)

Grand piano III (lh)

23

Grand piano I (rh)

Grand piano III (lh)

25

Grand piano I (rh)

Grand piano III (lh)

27 Grand piano I (rh)

Grand piano III (lh)

29 Grand piano I (rh)

Grand piano III (lh)

32 Grand piano I (rh)

Grand piano III (lh)

35 Grand piano I (rh)

Grand piano III (lh)

38 Grand piano II (rh, lh)

Grand piano I (rh)

Grand piano III (lh)

41 Grand piano I (rh)

Grand piano III (lh)

3

44

Grand piano II (rh, lh)

Grand piano I (rh)

Grand piano III (lh)

47

Grand piano II (rh, lh)

Grand piano I (rh)

Grand piano III (lh)

49

Grand piano II (rh, lh)

Grand piano I (rh)

Grand piano III (lh)

51

Grand piano II (rh, lh)

Grand piano I (rh)

Grand piano III (lh)

53

Grand piano II (rh, lh)

Grand piano I (rh)

Grand piano III (lh)

55

Grand piano II (rh, lh)

Grand piano I (rh)

Grand piano III (lh)

57

♩ = 105,999954

Grand piano II (rh, lh)

Grand piano I (rh)

Grand piano III (lh)

59

♩ = 96,000000 = 69,999985 ♩ = 116,000084

Grand piano II (rh, lh)

Grand piano I (rh)

Grand piano III (lh)

61

Grand piano II (rh, lh)

Grand piano I (rh)

Grand piano III (lh)

64

Grand piano II (rh, lh)

Grand piano I (rh)

Grand piano III (lh)

67

Grand piano II (rh, lh)

Grand piano I (rh)

Grand piano III (lh)

71

♩ = 105,999954 ♩ = 96,000085 ♩ = 116,000084

Grand piano II (rh, lh)

Grand piano I (rh)

Grand piano III (lh)

80

Grand piano II (rh, lh)

Grand piano I (rh)

Grand piano III (lh)

82

Grand piano II (rh, lh)

Grand piano I (rh)

Grand piano III (lh)

84

♩ = 116,000,084

Grand piano II (rh, lh)

Grand piano I (rh)

Grand piano III (lh)

87

♩ = 95,000,000 98,50,000,000

Grand piano II (rh, lh)

Grand piano I (rh)

Grand piano III (lh)

90 ♩ = 75,000000 9
♩ = 69,999085000

Grand piano II (rh, lh)

Grand piano I (rh)

Grand piano III (lh)

94 ♩ = 105,999954 ♩ = 16,000084 ♩ = 75,000000 ♩ = 60,000000

Grand piano II (rh, lh)

Grand piano I (rh)

Grand piano III (lh)

97 ♩ = 116,000084

Grand piano I (rh)

Grand piano III (lh)

99

Grand piano I (rh)

Grand piano III (lh)

101

Grand piano I (rh)

Grand piano III (lh)

104

Grand piano II (rh, lh)

Grand piano I (rh)

Grand piano III (lh)

107

Grand piano II (rh, lh)

Grand piano I (rh)

Grand piano III (lh)

110

Grand piano II (rh, lh)

Grand piano I (rh)

Grand piano III (lh)

113

Grand piano II (rh, lh)

Grand piano I (rh)

Grand piano III (lh)

116 $\text{♩} = 123,999992$

Grand piano II (rh, lh)

Grand piano I (rh)

Grand piano III (lh)

119 $\text{♩} = 116,000084$

Grand piano II (rh, lh)

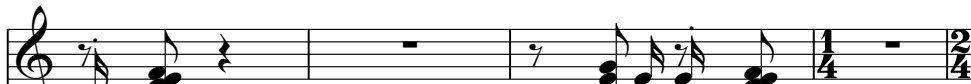

Grand piano I (rh)

Grand piano III (lh)

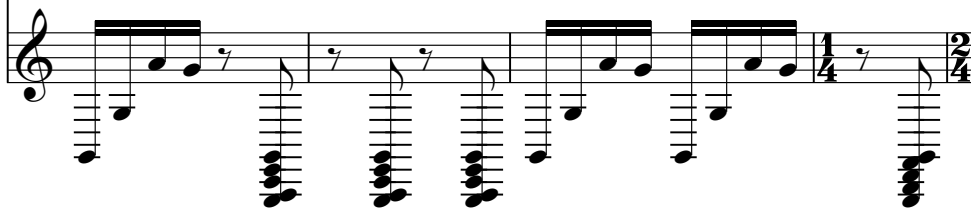

123

Grand piano II (rh, lh)

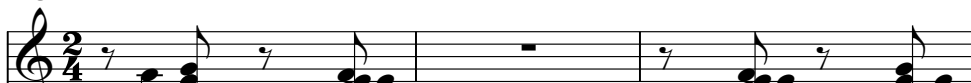

Grand piano I (rh)

Grand piano III (lh)

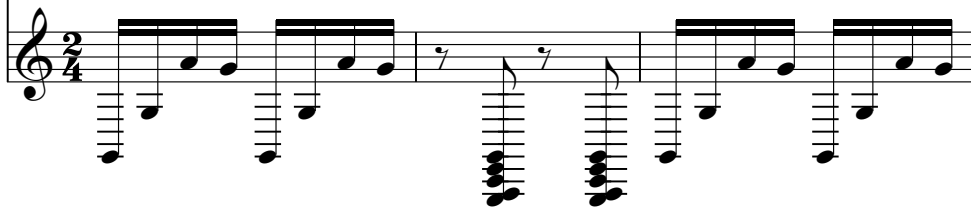

126

Grand piano II (rh, lh)

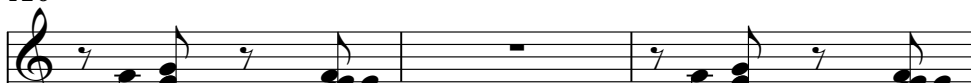

Grand piano I (rh)

Grand piano III (lh)

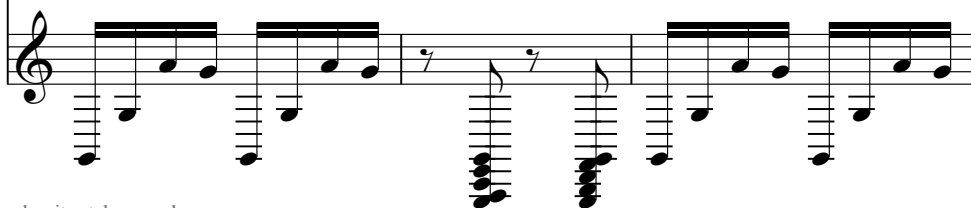

129 ♩ = 123,999992 ♩ = 130,000137 ♩ = 105,999954

Grand piano II (rh, lh)

Grand piano I (rh)

Grand piano III (lh)

Grand piano II (rh, lh)

Grand piano I (rh)

Grand piano III (lh)

Grand piano II (rh, lh)

Grand piano III (lh)

Grand piano II (rh, lh)

Grand piano III (lh)

Grand piano II (rh, lh)

Grand piano III (lh)

152 $\text{♩} = 69,99985$

Grand piano II (rh, lh)

Grand piano III (lh)

155 $\text{♩} = 80,000000$

Grand piano II (rh, lh)

Grand piano III (lh)

158 $\text{♩} = 90,999954$

Grand piano II (rh, lh)

Grand piano III (lh)

160 $\text{♩} = 96,000000$

Grand piano II (rh, lh)

Grand piano III (lh)

162

Grand piano II (rh, lh)

163

Grand piano II (rh, lh)

164

Grand piano II (rh, lh)

165

Grand piano II (rh, lh)

167
Grand piano II (rh, lh)

168
Grand piano II (rh, lh)

Grand piano III (lh)

169
Grand piano II (rh, lh)

Grand piano III (lh)

170
Grand piano II (rh, lh)

Grand piano III (lh)

171
Grand piano II (rh, lh)

Grand piano III (lh)

172
Grand piano II (rh, lh)

Grand piano III (lh)

173
Grand piano II (rh, lh)

Grand piano III (lh)

$\text{♩} = 107,999916$

174

Grand piano II (rh, lh)

Grand piano I (rh)

Grand piano III (lh)

175

Grand piano II (rh, lh)

Grand piano III (lh)

176

Grand piano III (lh)

177

Grand piano II (rh, lh)

Grand piano III (lh)

180

Grand piano II (rh, lh)

Grand piano I (rh)

Grand piano III (lh)

Grand piano II (rh, lh)

Grand piano I (rh)

Grand piano III (lh)

Grand piano II (rh, lh)

Grand piano II (rh, lh)

Grand piano III (lh)

♩ = 42,000011

Grand piano II (rh, lh)

Grand piano I (rh)

Grand piano III (lh)

Grand piano II (rh, lh)

Grand piano I (rh)

Grand piano III (lh)

191

Grand piano II (rh, lh)

Grand piano I (rh)

Grand piano III (lh)

193

Grand piano II (rh, lh)

Grand piano I (rh)

Grand piano III (lh)

195

Grand piano II (rh, lh)

Grand piano I (rh)

Grand piano III (lh)

197

Grand piano II (rh, lh)

Grand piano I (rh)

Grand piano III (lh)

199

♩ = 36,999,000,000

Grand piano II (rh, lh)

Grand piano I (rh)

Grand piano III (lh)

201 ♩ = 42,000,011

Grand piano II (rh, lh)

Grand piano I (rh)

Grand piano III (lh)

203

♩ = 36,999,992 ♩ = 30,000,001 ♩ = 36,999,992 ♩ = 30,0

Grand piano II (rh, lh)

Grand piano I (rh)

Grand piano III (lh)

205 ♩ = 34,999,992

♩ = 36,999,992 ♩ = 100,000,000

Grand piano II (rh, lh)

Grand piano I (rh)

Grand piano III (lh)

208

Grand piano II (rh, lh)

Grand piano I (rh)

Grand piano III (lh)

210

Grand piano II (rh, lh)

Grand piano I (rh)

Grand piano III (lh)

212

Grand piano II (rh, lh)

Grand piano I (rh)

Grand piano III (lh)

214

Grand piano II (rh, lh)

Grand piano I (rh)

Grand piano III (lh)

216

Grand piano II (rh, lh)

Grand piano I (rh)

Grand piano III (lh)

218

Grand piano II (rh, lh)

Grand piano I (rh)

Grand piano III (lh)

220

Grand piano II (rh, lh)

Grand piano I (rh)

Grand piano III (lh)

223 ♩ = 96,000000

Grand piano II (rh, lh)

Grand piano I (rh)

Grand piano III (lh)

224 ♩ = 150,000000

Grand piano II (rh, lh)

Grand piano I (rh)

Grand piano III (lh)

225 ♩ = 100,000000

Grand piano II (rh, lh)

Grand piano I (rh)

Grand piano III (lh)

226

Grand piano II (rh, lh)

Grand piano I (rh)

Grand piano III (lh)

♩ = 69,999985 ♩ = 60,000000

227

Grand piano II (rh, lh)

Grand piano I (rh)

Grand piano III (lh)

$\text{♩} = 150,000000$ $\text{♩} = 170,000092$ $\text{♩} = 116,000084$

228

Grand piano II (rh, lh)

Grand piano I (rh)

Grand piano III (lh)

229

Grand piano II (rh, lh)

Grand piano I (rh)

Grand piano III (lh)

230

Grand piano II (rh, lh)

Grand piano I (rh)

Grand piano III (lh)

231

Grand piano II (rh, lh)

$\text{♩} = 109,999908$ $\text{♩} = 34,999992$

232

Grand piano II (rh, lh)

$\text{♩} = 109,999908$ $\text{♩} = 34,999992$ $\text{♩} = 109,999908$

234

Grand piano II (rh, lh)

236 ♩ = 116,000084 23

Grand piano II (rh, lh)

Grand piano I (rh)

Grand piano III (lh)

238

Grand piano II (rh, lh)

Grand piano I (rh)

Grand piano III (lh)

239

Grand piano II (rh, lh)

Grand piano I (rh)

Grand piano III (lh)

240

Grand piano II (rh, lh)

Grand piano I (rh)

Grand piano III (lh)

Grand piano II (rh, lh) **241**

Grand piano I (rh)

Grand piano III (lh)

$\text{♩} = 130,000137$

Grand piano II (rh, lh) **242**

Grand piano I (rh)

Grand piano III (lh)

Grand piano II (rh, lh) **243**

Grand piano I (rh)

Grand piano III (lh)

Grand piano II (rh, lh) **244**

Grand piano I (rh)

Grand piano III (lh)

245 ♩ = 109,999908

Grand piano II (rh, lh)

Grand piano I (rh)

Grand piano II (rh, lh)

Grand piano I (rh)

Grand piano II (rh, lh)

Grand piano I (rh)

Grand piano II (rh, lh)

Grand piano I (rh)

Grand piano II (rh, lh)

Grand piano I (rh)

Grand piano III (lh)

Grand piano I (rh)

Grand piano III (lh)

Grand piano I (rh) 251 $\text{♩} = 34,999992$ $\text{♩} = 25,00000092$

Grand piano II (rh,lh) 252

Grand piano III (lh)

Grand piano II (rh,lh) 254 $\text{♩} = 69,999985$

Grand piano II (rh,lh) 256 $\text{♩} = 126,000130$

Grand piano I (rh)

Grand piano III (lh)

Grand piano II (rh,lh) 258

Grand piano I (rh)

Grand piano III (lh) 260

262

Grand piano II (rh, lh)

Grand piano I (rh)

Grand piano III (lh)

264

Grand piano II (rh, lh)

Grand piano I (rh)

Grand piano III (lh)

266

Grand piano II (rh, lh)

Grand piano I (rh)

268

Grand piano II (rh, lh)

Grand piano I (rh)

270

Grand piano II (rh, lh)

Grand piano I (rh)

Grand piano III (lh)

272

Grand piano II (rh, lh)

Grand piano I (rh)

Grand piano III (lh)

274

Grand piano II (rh, lh)

Grand piano I (rh)

276

Grand piano II (rh, lh)

Grand piano I (rh)

278

Grand piano I (rh)

280

Grand piano II (rh, lh)

Grand piano I (rh)

282

Grand piano II (rh, lh)

Grand piano I (rh)

Grand piano III (lh)

283 ♩ = 104,999924 ♩ = 96,999954 ♩ = 126,000130

Grand piano II (rh, lh)

Grand piano I (rh)

Grand piano III (lh)

Grand piano II (rh, lh)

Grand piano I (rh)

Grand piano III (lh)

Grand piano II (rh, lh)

Grand piano I (rh)

Grand piano III (lh)

Grand piano II (rh, lh)

Grand piano III (lh)

Grand piano II (rh, lh)

Grand piano III (lh)

295

Grand piano II (rh, lh)

Grand piano I (rh)

Grand piano III (lh)

296

Grand piano I (rh)

Grand piano III (lh)

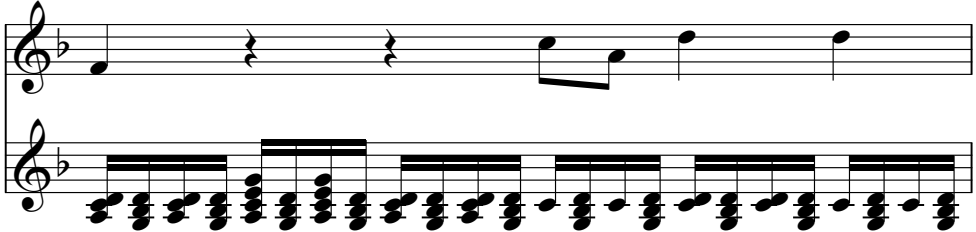

297

Grand piano I (rh)

Grand piano III (lh)

298

Grand piano II (rh, lh)

Grand piano III (lh)

299

Grand piano II (rh, lh)

Grand piano I (rh)

Grand piano III (lh)

300

Grand piano II (rh, lh)

Grand piano I (rh)

Grand piano III (lh)

301

Grand piano II (rh, lh)

Grand piano I (rh)

Grand piano III (lh)

302

Grand piano II (rh, lh)

Grand piano I (rh)

Grand piano III (lh)

303

Grand piano II (rh, lh)

Grand piano I (rh)

Grand piano III (lh)

304

Grand piano II (rh, lh)

Grand piano I (rh)

Grand piano III (lh)

305

Grand piano II (rh, lh)

Grand piano I (rh)

Grand piano III (lh)

306

Grand piano II (rh, lh)

Grand piano I (rh)

Grand piano III (lh)

308

Grand piano II (rh, lh)

Grand piano I (rh)

Grand piano III (lh)

310 33

Grand piano II (rh, lh)

Grand piano I (rh)

Grand piano III (lh)

312

Grand piano II (rh, lh)

Grand piano I (rh)

Grand piano III (lh)

314

Grand piano II (rh, lh)

Grand piano I (rh)

Grand piano III (lh)

315

Grand piano II (rh, lh)

Grand piano I (rh)

Grand piano III (lh)

316

Grand piano II (rh, lh)

Grand piano I (rh)

317

Grand piano II (rh, lh)

Grand piano I (rh)

318

Grand piano II (rh, lh)

Grand piano I (rh)

319

♩ = 143,999878 ♩ = 140,000137

Grand piano II (rh, lh)

Grand piano I (rh)

321

Grand piano II (rh, lh)

Grand piano I (rh)

323

Grand piano II (rh, lh)

Grand piano I (rh)

324

Grand piano II (rh, lh)

Grand piano I (rh)

Grand piano III (lh)

325

Grand piano II (rh, lh)

Grand piano I (rh)

Grand piano III (lh)

326

Grand piano II (rh, lh)

Grand piano I (rh)

Grand piano III (lh)

327

♩ = 140,000137

Grand piano II (rh, lh)

Grand piano I (rh)

Grand piano III (lh)

329

Grand piano II (rh, lh)

Grand piano I (rh)

Grand piano III (lh)

331

Grand piano II (rh, lh)

Grand piano I (rh)

Grand piano III (lh)

332

Grand piano II (rh, lh)

Grand piano I (rh)

Grand piano III (lh)

333

Grand piano II (rh, lh)

Grand piano I (rh)

Grand piano III (lh)

334

Grand piano II (rh, lh)

Grand piano I (rh)

Grand piano III (lh)

335

Grand piano II (rh, lh)

Grand piano I (rh)

Grand piano III (lh)

336

Grand piano II (rh, lh)

Grand piano I (rh)

Grand piano III (lh)

337

Grand piano II (rh, lh)

Grand piano I (rh)

Grand piano III (lh)

338

Grand piano II (rh, lh)

Grand piano I (rh)

Grand piano III (lh)

339

Grand piano II (rh, lh)

Grand piano I (rh)

Grand piano III (lh)

341

Grand piano II (rh, lh)

Grand piano I (rh)

Grand piano III (lh)

342

Grand piano II (rh, lh)

Grand piano I (rh)

Grand piano III (lh)

343

Grand piano II (rh, lh)

Grand piano I (rh)

Grand piano III (lh)

344

Grand piano II (rh, lh)

Grand piano I (rh)

Grand piano III (lh)

345

Grand piano II (rh, lh)

Grand piano I (rh)

Grand piano III (lh)

346

♩ = 128,000000 ♩ = 75,999969

Grand piano II (rh, lh)

Grand piano I (rh)

Grand piano III (lh)

347 = 140,000137

Grand piano II (rh, lh)

Grand piano I (rh)

Grand piano III (lh)

348

Grand piano II (rh, lh)

Grand piano I (rh)

Grand piano III (lh)

349

Grand piano II (rh, lh)

Grand piano I (rh)

Grand piano III (lh)

350

Grand piano II (rh, lh)

Grand piano I (rh)

Grand piano III (lh)

351

Grand piano II (rh, lh)

Grand piano I (rh)

Grand piano III (lh)

352

Grand piano II (rh, lh)

Grand piano I (rh)

Grand piano III (lh)

353

Grand piano II (rh, lh)

Grand piano I (rh)

Grand piano III (lh)

354

Grand piano II (rh, lh)

Grand piano I (rh)

Grand piano III (lh)

6

356 ♩ = 104,999924

Grand piano II (rh, lh)

Grand piano I (rh)

Grand piano III (lh)

358

Grand piano II (rh, lh)

Grand piano I (rh)

360

Grand piano II (rh, lh)

Grand piano I (rh)

362

Grand piano II (rh, lh)

Grand piano I (rh)

364

Grand piano I (rh)

Grand piano III (lh)

365

Grand piano I (rh)

Grand piano III (lh)

366

Grand piano II (rh, lh)

Grand piano I (rh)

Grand piano III (lh)

368

Grand piano I (rh)

Grand piano III (lh)

369

Grand piano I (rh)

Grand piano III (lh)

370

Grand piano II (rh, lh)

Grand piano I (rh)

Grand piano III (lh)

371

Grand piano II (rh, lh)

Grand piano I (rh)

Grand piano III (lh)

100,000000

372 ♩ = 104,999924

Grand piano II (rh, lh)

Grand piano I (rh)

Grand piano III (lh)

373 ♩ = 125,999992

Grand piano II (rh, lh)

Grand piano I (rh)

Grand piano III (lh)

375

Grand piano II (rh, lh)

Grand piano I (rh)

Grand piano III (lh)

379

Grand piano II (rh, lh)

Grand piano I (rh)

Grand piano III (lh)

382

Grand piano II (rh,lh)

Grand piano I (rh)

Grand piano III (lh)

386

Grand piano II (rh,lh)

Grand piano I (rh)

391

Grand piano II (rh,lh)

Grand piano I (rh)

Grand piano III (lh)

395

Grand piano I (rh)

Grand piano III (lh)

397

Grand piano I (rh)

Grand piano III (lh)

398

Grand piano I (rh)

Grand piano III (lh)

399

Grand piano I (rh)

Grand piano III (lh)

400

Grand piano I (rh)

Grand piano III (lh)

401

Grand piano I (rh)

Grand piano III (lh)

402

Grand piano II (rh,lh)

Grand piano I (rh)

Grand piano III (lh)

404

Grand piano I (rh)

Grand piano III (lh)

405 47

Grand piano I (rh)

Grand piano III (lh)

406

Grand piano II (rh,lh)

Grand piano I (rh)

Grand piano III (lh)

407 ♩ = 100,000000

Grand piano II (rh,lh)

Grand piano I (rh)

Grand piano III (lh)

408 ♩ = 104,999924

Grand piano II (rh,lh)

Grand piano I (rh)

Grand piano III (lh)

409 ♩ = 123,999992

Grand piano II (rh, lh)

Grand piano I (rh)

Grand piano III (lh)

411

Grand piano II (rh, lh)

Grand piano I (rh)

Grand piano III (lh)

414

Grand piano II (rh, lh)

Grand piano I (rh)

Grand piano III (lh)

417

Grand piano II (rh, lh)

Grand piano III (lh)

420

♩ = 96,000000

Grand piano II (rh, lh)

Grand piano III (lh)

423 $\text{♩} = 96,000000$ $\text{♩} = 69,999985$ $\text{♩} = 60,000000$ $\text{♩} = 115,000031$

Grand piano II (rh, lh)

Grand piano I (rh)

Grand piano III (lh)

426

Grand piano II (rh, lh)

Grand piano I (rh)

Grand piano III (lh)

430

Grand piano II (rh, lh)

Grand piano I (rh)

Grand piano III (lh)

434

Grand piano II (rh, lh)

Grand piano I (rh)

Grand piano III (lh)

438

Grand piano II (rh, lh)

Grand piano I (rh)

Grand piano III (lh)

442

Grand piano II (rh, lh)

Grand piano I (rh)

Grand piano III (lh)

446

Grand piano II (rh, lh)

Grand piano I (rh)

Grand piano III (lh)

450

Grand piano II (rh, lh)

Grand piano I (rh)

Grand piano III (lh)

454

Grand piano II (rh, lh)

Grand piano I (rh)

Grand piano III (lh)

458

Grand piano II (rh, lh)

Grand piano I (rh)

Grand piano III (lh)

463

Grand piano I (rh)

Grand piano III (lh)

467

Grand piano II (rh, lh)

Grand piano I (rh)

Grand piano III (lh)

472

Grand piano II (rh, lh)

Grand piano I (rh)

Grand piano III (lh)

476

Grand piano I (rh)

Grand piano III (lh)

480

Grand piano I (rh)

Grand piano III (lh)

483

Grand piano I (rh)

Grand piano III (lh)

487

Grand piano II (rh, lh)

Grand piano I (rh)

Grand piano III (lh)

491

Grand piano II (rh, lh)

Grand piano I (rh)

Grand piano III (lh)

493

Grand piano II (rh, lh)

Grand piano I (rh)

Grand piano III (lh)

497

Grand piano II (rh, lh)

Grand piano I (rh)

Grand piano III (lh)

501

Grand piano II (rh, lh)

Grand piano I (rh)

Grand piano III (lh)

504

Grand piano II (rh, lh)

Grand piano I (rh)

Grand piano III (lh)

506

Grand piano II (rh, lh)

Grand piano I (rh)

Grand piano III (lh)

510

Grand piano II (rh, lh)

Grand piano I (rh)

Grand piano III (lh)

514

Grand piano II (rh, lh)

Grand piano I (rh)

Grand piano III (lh)

518

Grand piano II (rh, lh)

Grand piano I (rh)

Grand piano III (lh)

522

Grand piano II (rh, lh)

Grand piano I (rh)

Grand piano III (lh)

526

Grand piano II (rh, lh)

Grand piano I (rh)

Grand piano III (lh)

530

Grand piano II (rh, lh)

Grand piano I (rh)

Grand piano III (lh)

533

Grand piano II (rh, lh)

Grand piano I (rh)

Grand piano III (lh)

536

♩ = 105,999954 ♪ = 195,000090

Grand piano II (rh, lh)

Grand piano I (rh)

Grand piano III (lh)

540

123,999992 ♩ = 130,000137

Grand piano II (rh, lh)

Grand piano I (rh)

Grand piano III (lh)

543

♩ = 150,000167

Grand piano I (rh)

545

Grand piano II (rh, lh)

Grand piano I (rh)

Grand piano III (lh)

546

Grand piano II (rh, lh)

Grand piano I (rh)

Grand piano III (lh)

547

Grand piano II (rh, lh)

Grand piano I (rh)

548

Grand piano II (rh, lh)

Grand piano I (rh)

Grand piano III (lh)

549

Grand piano II (rh, lh)

Grand piano I (rh)

550

Grand piano II (rh, lh)

Grand piano I (rh)

Grand piano III (lh)

551

Grand piano II (rh, lh)

Grand piano I (rh)

Grand piano III (lh)

552

Grand piano II (rh, lh)

Grand piano I (rh)

Grand piano III (lh)

553

Grand piano II (rh, lh)

Grand piano I (rh)

Grand piano III (lh)

554

Grand piano II (rh, lh)

Grand piano I (rh)

Grand piano III (lh)

555

Grand piano II (rh, lh)

Grand piano I (rh)

Grand piano III (lh)

556

Grand piano II (rh, lh)

Grand piano I (rh)

Grand piano III (lh)

557

Grand piano II (rh, lh)

Grand piano I (rh)

Grand piano III (lh)

558

Grand piano II (rh, lh)

Grand piano I (rh)

Grand piano III (lh)

559

Grand piano II (rh, lh)

Grand piano I (rh)

Grand piano III (lh)

560

Grand piano II (rh, lh)

Grand piano I (rh)

Grand piano III (lh)

$\text{♩} = 150,000,000$

562

Grand piano II (rh, lh)

Grand piano I (rh)

564

Grand piano II (rh, lh)

Grand piano I (rh)

566

Grand piano II (rh, lh)

Grand piano I (rh)

568

♩ = 140,000137

Grand piano II (rh,lh)

Grand piano I (rh)

Grand piano III (lh)

570

Grand piano I (rh)

Grand piano III (lh)

573

Grand piano I (rh)

Grand piano III (lh)

576

Grand piano I (rh)

Grand piano III (lh)

579

Grand piano II (rh,lh)

Grand piano I (rh)

Grand piano III (lh)

581

Grand piano II (rh, lh)

Grand piano I (rh)

583

Grand piano II (rh, lh)

Grand piano I (rh)

585

Grand piano II (rh, lh)

Grand piano I (rh)

Grand piano III (lh)

587

Grand piano II (rh, lh)

Grand piano I (rh)

Grand piano III (lh)

590

Grand piano II (rh, lh)

Grand piano I (rh)

Grand piano III (lh)

593

Grand piano II (rh, lh)

Grand piano I (rh)

Grand piano III (lh)

596

Grand piano II (rh, lh)

Grand piano I (rh)

Grand piano III (lh)

598

Grand piano I (rh)

Grand piano III (lh)

601

Grand piano II (rh, lh)

Grand piano I (rh)

Grand piano III (lh)

606

Grand piano II (rh, lh)

Grand piano I (rh)

Grand piano III (lh)

612

Grand piano II (rh, lh)

Grand piano I (rh)

Grand piano III (lh)

♩ = 96,000000 ♩ = 10,000137

616

Grand piano I (rh)

Grand piano III (lh)

620

Grand piano I (rh)

Grand piano III (lh)

♩ = 96,000000 ♩ = 69,999954 ♩ = 140,000137

623

Grand piano II (rh, lh)

Grand piano I (rh)

Grand piano III (lh)

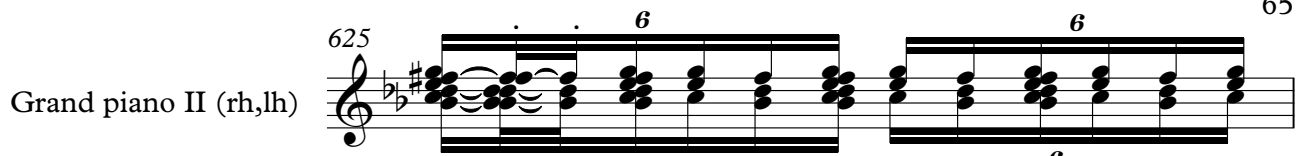
Grand piano II (rh, lh) 625 

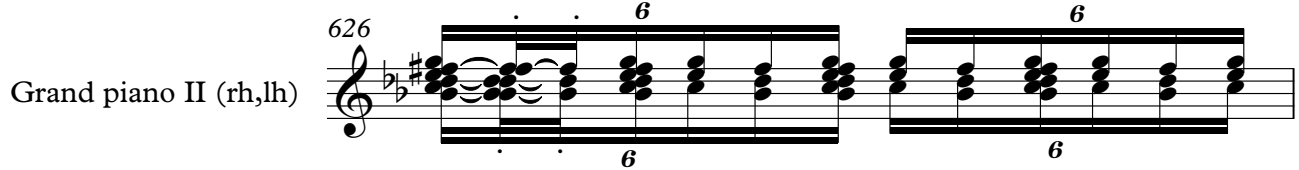
Grand piano II (rh, lh) 626 

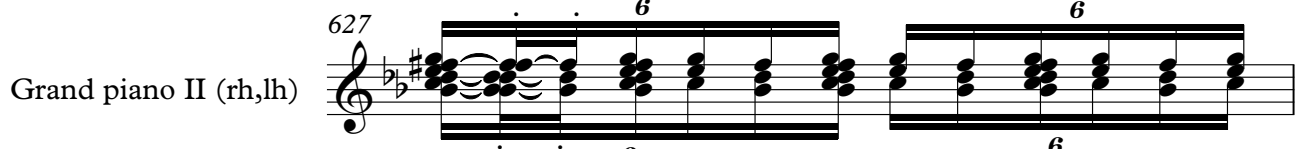
Grand piano II (rh, lh) 627 

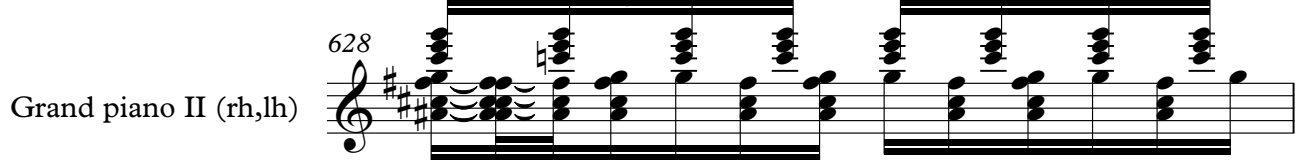
Grand piano II (rh, lh) 628 

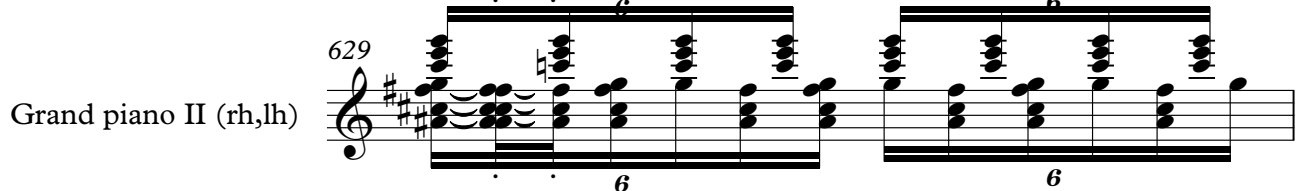
Grand piano II (rh, lh) 629 

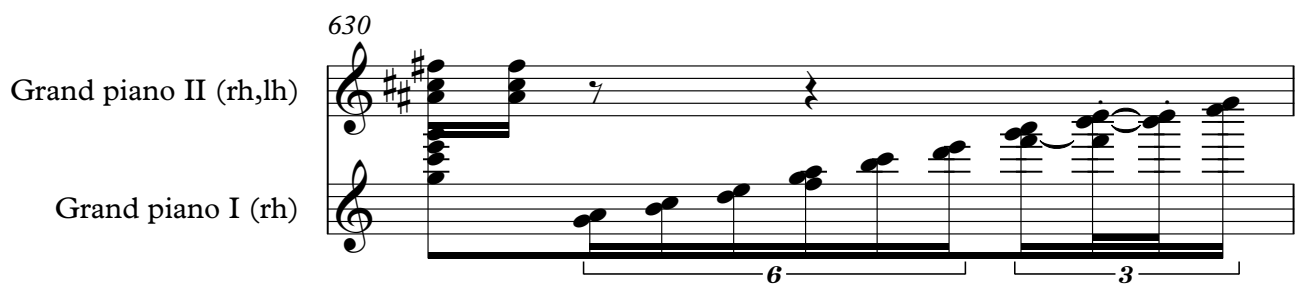
Grand piano II (rh, lh) 630 

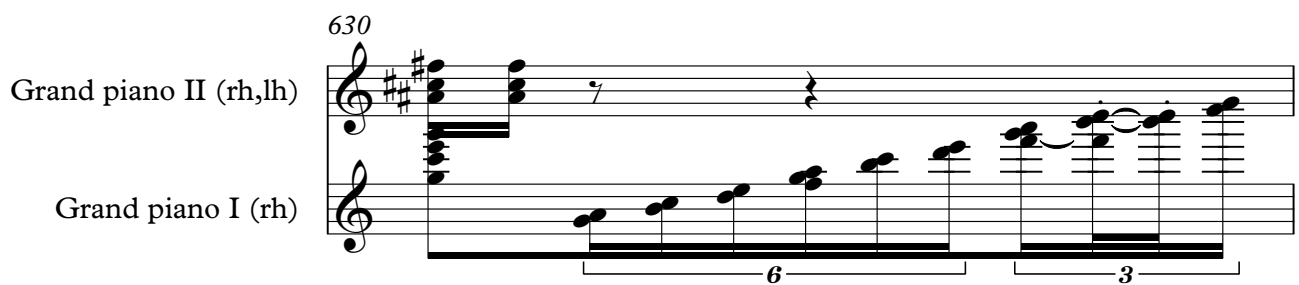
Grand piano I (rh) 

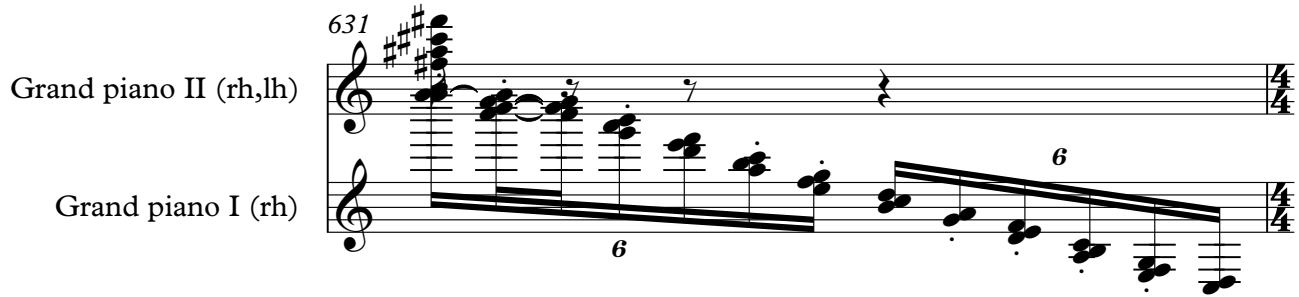
Grand piano II (rh, lh) 631 

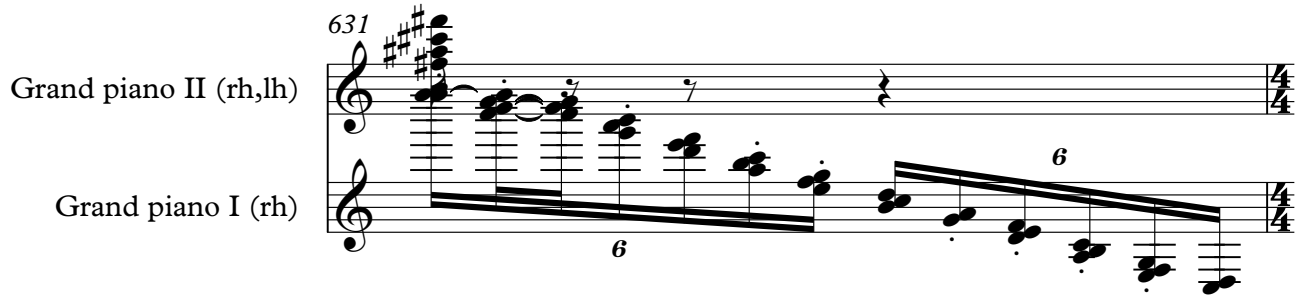
Grand piano I (rh) 

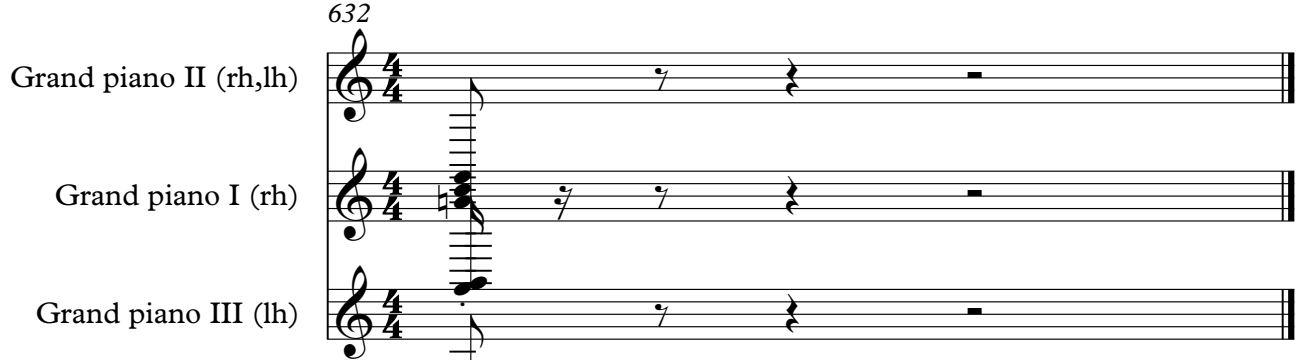
Grand piano II (rh, lh) 632 

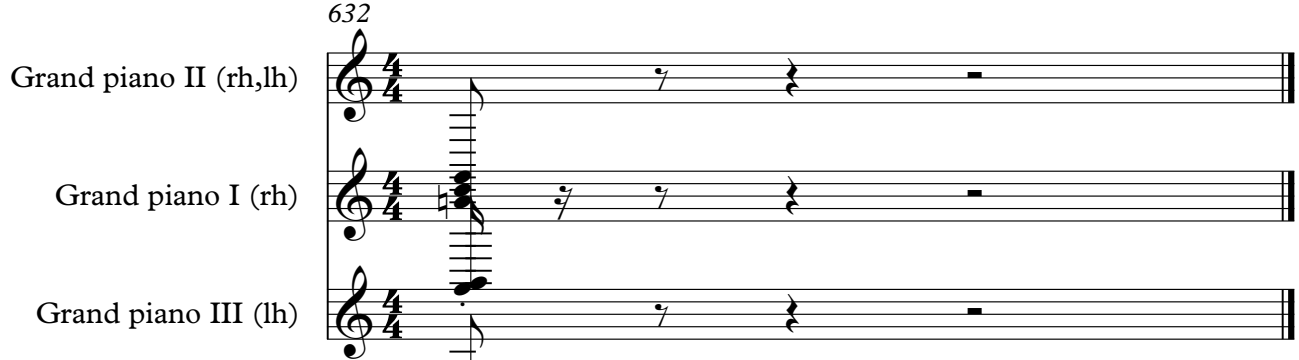
Grand piano I (rh) 

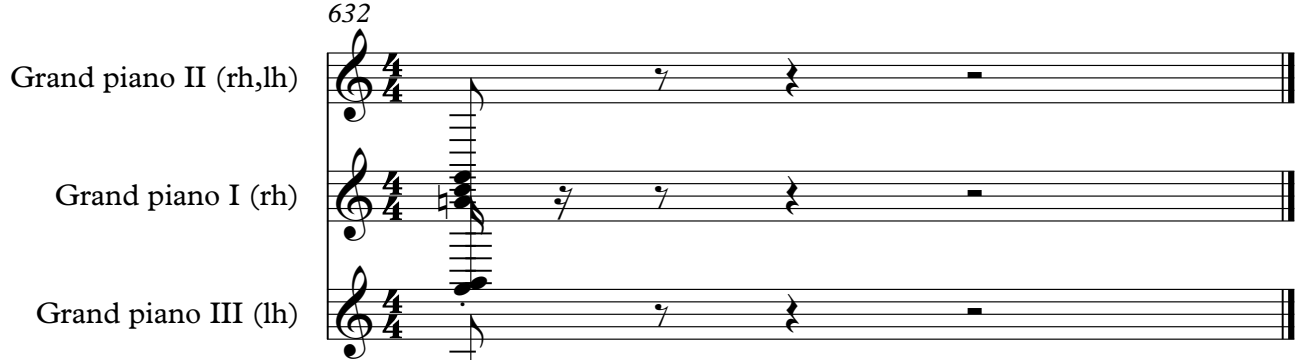
Grand piano III (lh) 

Stravinsky, Igor - Three movements from Petrushka
Grand piano II (rh, lh)

$\text{♩} = 96,000000 = 116,000084$ $\text{♩} = 34,000084$

7

13

19

16 8

46

3 2 3 3

55

$\text{♩} = 105,999954$ $\text{♩} = 96,00000085$

60

$\text{♩} = 116,000084$

64

70

$\text{♩} = 105,999954$ $\text{♩} = 96,00000085$ $\text{♩} = 69,000084$

79

6 3 3 3

2

Grand piano II (rh, lh)

83 $\text{♩} = 116,000084$

88 $\text{♩} = 75,000000$ $\text{♩} = 105,000008$

95 $\text{♩} = 75,000000$ $\text{♩} = 60,000000$ $\text{♩} = 116,000084$

107

111

117 $\text{♩} = 123,999992$ $\text{♩} = 116,000084$

125 $\text{♩} = 123,999992$ $\text{♩} = 130,000139$ $\text{♩} = 999954$ $\text{♩} = 106,000000$ $\text{♩} = 116,000084$ $\text{♩} = 96,000000$

134

141 $\text{♩} = 60,000000$

147

Grand piano II (rh,lh)

153 ♩ = 69,999985

3 6 3 6

157 ♩ = 80,000000 ♩ = 90,999954 ♩ = 96,000000

6 6 6 6 6 6

161

6 6 6 6

163

6 6 6 6

165

3 3 3 3

167 ♩ = 107,999916

6 6 3 3

171

3 6 3 2

Grand piano II (rh, lh)

178 $\text{♩} = 36,999992$

181

185 $\text{♩} = 42,000011$

187

190

193 $\text{♩} = 36,30,99920$

201 $\text{♩} = 42,000011$ $\text{♩} = 36,30,99920$ $\text{♩} = 36,30,99920$ $\text{♩} = 36,30,99920$ $\text{♩} = 36,30,99920$

207 $\text{♩} = 100,000000$

212

220

Grand piano II (rh, lh)

223 ♩ = 96,000000 ♩ = 150,000000

225 ♩ = 100,000000

226 ♩ = 69,999985 ♩ = 60,000000

227 ♩ = 150,000000 ♩ = 170,000092

228 ♩ = 116,000084

229 ♩ = 109,999908 ♩ = 34,999902 ♩ = 109,999908

231 ♩ = 34,999992 ♩ = 109,999908

233 ♩ = 116,000084

235 ♩ = 116,000084

237

V.S.

Grand piano II (rh, lh)

255 $\text{♩} = 69,99985$

258 $\text{♩} = 126,000130$

263

268

273

278 $\text{♩} = 104,99992054126,000130$

286

290 $\text{♩} = 140,000137$

293

294

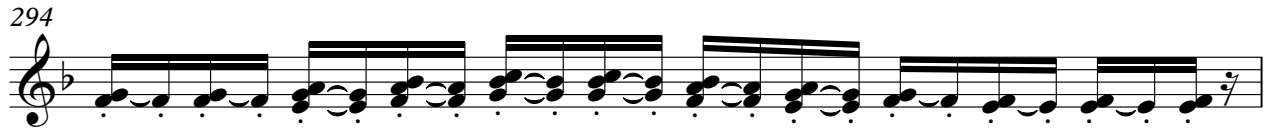

295

298

299

300

301

303

305

307

Grand piano II (rh,lh)

310

313

315

317

319

♩ = 143,999878 ♩ = 140,000137

322

325

♩ = 140,000137

329

332

334

336

338

341

343

345

♩ = 128,000000 ♩ = 75,999969

347

♩ = 140,000137

349

351

353

355

♩ = 104,999924

358

361

367

♩ = 100,000,000,024 ♩ = 123,999,992

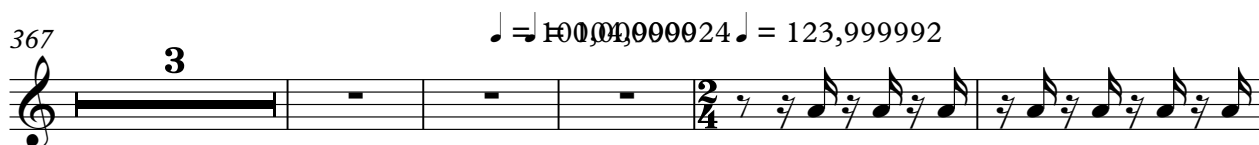

375

381

389

397

♩ = 104,999,924

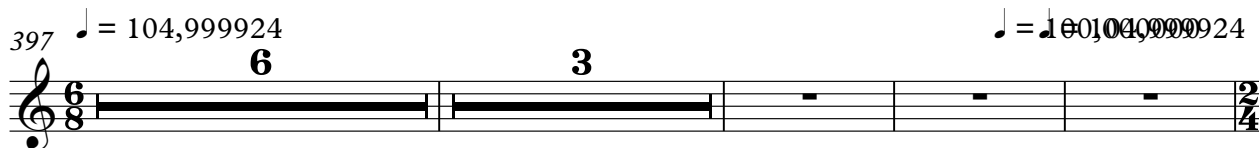

♩ = 100,000,000,024

409 ♩ = 123,999992

413

417

421

♩ = 96,000000 ♩ = 96,000000 ♩ = 69,999985 ♩ = 66,000000

425

♩ = 115,000031

430

435

440

446

452

538

543

♩ = 130,000137

2

547

549

551

553

556

560

♩ = 150,000000

564

567

569 $\text{♩} = 140,000137$
10

582

586

590

596 **3**

605 $\text{♩} = 105,999,950000,000000$

613 $\text{♩} = 140,000137$ $\text{♩} = 105,999,950000,000000$
9 **6** **6** **6**

626 **6** **6** **6** **6**

628 **6** **6** **6** **6**

630

Grand piano I (rh) Stravinsky, Igor - Three movements from Petrushka

$\text{♩} = 96,00000016,000084$

7 $\text{♩} = 34,000000084$

11

16

21

25

29

33

37

42

V.S.

Grand piano I (rh)

97 $\text{♩} = 116,000084$

101

105

110

114 $\text{♩} = 123,999992$

118 $\text{♩} = 116,000084$

123

128 $\text{♩} = 123,999992$ $\text{♩} = 130,000137$ $\text{♩} = 105,999954$

133 $\text{♩} = 100,000000$ $\text{♩} = 116,000084$ $\text{♩} = 96,000000$ $\text{♩} = 69,999985$

5 2 11 6 2 2

157 $\text{♩} = 80,000000$ $\text{♩} = 90,999954$ $\text{♩} = 96,000000$ $\text{♩} = 107,999916$

2 8 5

Grand piano I (rh)

♩ = 36,999992

174 **6** **3**

♩ = 42,000011

187

190

193

197

♩ = 36,999992

200

♩ = 36,999992 ♩ = 30,000000 ♩ = 36,999992 ♩ = 30,000000

203

6 **6** **6**

206

♩ = 36,999992 ♩ = 100,000000

209

213

Grand piano I (rh)

216

220

223

$\text{♩} = 96,000000$ $\text{♩} = 150,000000$

225

$\text{♩} = 100,000000$ $\text{♩} = 69,9999850$ $\text{♩} = 150,0000082$ $\text{♩} = 109,9999992$

232

$\text{♩} = 109,9999992$ $\text{♩} = 116,000084$ $\text{♩} = 130,000137$

244

$\text{♩} = 109,999908$

249

251

252

$\text{♩} = 34,999992$ $\text{♩} = 25,0000002$ $\text{♩} = 69,999985$

Grand piano I (rh)

258 ♩ = 126,000130

314

315

316

318

♩ = 143,999878

320

♩ = 140,000137

323

325

327

♩ = 140,000137

330

332

334

336

339

341

343

$\text{♩} = 128,000000$ $\text{♩} = 75,999,600137$

345

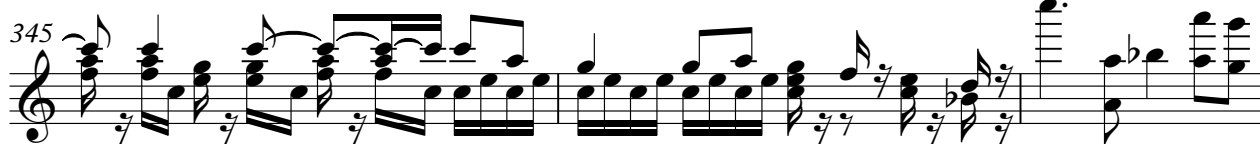

348

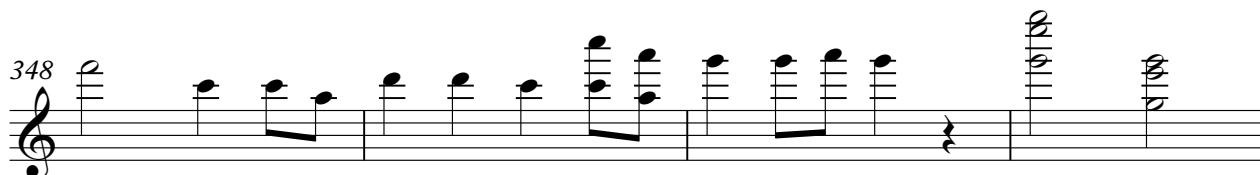

352

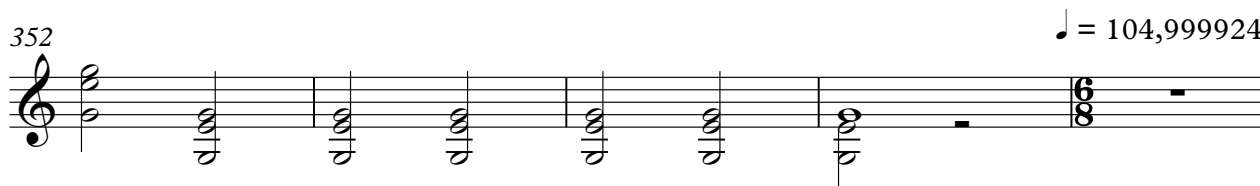

$\text{♩} = 104,999924$

357

360

363

366

369

371 $\text{♩} = 100,000,000$

372 $\text{♩} = 104,999,924$ $\text{♩} = 123,999,992$

374

380

386

Grand piano I (rh)

393

397 ♩ = 104,999924

401

404

406

407 ♩ = 100,000000

408 ♩ = 104,999924 ♩ = 123,999992

410

415 ♩ = 96,000000 ♩ = 96,000000 ♩ = 96,000000

425 ♩ = 115,000031

428

439

449

459

466

475

480

487

493

500

505

516

524

530

♩ = 105,9995410000031 ♩ = 123,9999120,000137

536

543

♩ = 130,000137

545

547

549

551

V.S.

591

597

603

♩ = 96,000000

613

♩ = 140,000137

619

♩ = 105,999954 ♩ = 96,000000 ♩ = 69,940,985137

625

631

Grand piano III (lh) Stravinsky, Igor - Three movements from Petrushka

$\text{♩} = 96,000000$ $\text{♩} = 116,000084$

6 $\text{♩} = 34,000008$

10 6

14

18

22

26

29

33

37

V.S.

Grand piano III (lh)

41

45

49

53

57 $\text{♩} = 105,999954$

60 $\text{♩} = 116,000084$

66 $\text{♩} = 105,999954$

72 $\text{♩} = 116,000084$

74

76

Grand piano III (lh)

Grand piano III (lh)

174

176

178

186

193

196

199

202

207

210

V.S.

Grand piano III (lh)

213

215

218

223 = 96,000000 ♩ = 150,000000 ♩ = 100,000000 ♩ = 69,000000

228 ♩ = 150,000000 ♩ = 170,000092 ♩ = 116,000084

230

242 ♩ = 130,000137 ♩ = 109,999908

250 ♩ = 34,999992 ♩ = 25,000000

256 ♩ = 69,999985 ♩ = 126,000130

265

314

315

316

$\text{♩} = 143,999878$ $\text{♩} = 140,000137$

326

$\text{♩} = 140,000137$

329

332

335

337

338

6

3

341

V.S.

344

347 ♩ = 140,000137

349

352 104,999924

364

367

370 = 100,000000

372 104,999924 123,999992

375

381 10 3 3

394

3

3

3

397

♩ = 104,999924

3

3

3

3

3

3

3

399

3

3

3

3

3

3

401

3

3

405

♩ = 106,000000

408

♩ = 104,999924

♩ = 123,999992

411

415

419

♩ = 96,000000

423

♩ = 96,000000

♩ = 69,999985

♩ = 100,000000

♩ = 100,000000

♩ = 105,000031

V.S.

429

438

447

454

462

467

474

481

486

491

496

501

505

512

518

526

533 $\text{♩} = 105,999,500,005,000,031$

541 $\text{♩} = 122,999,992$ $\text{♩} = 130,000,137$ $\text{♩} = 130,000,37$

547

556 $\text{♩} = 150,000,000$

Grand piano III (lh)

♩ = 140,000137

Grand piano III (lh)

15

♩ = 105,999954

618

623

♩ = 96,000000

♩ = 69,999985000137

7
