

Widor, Charles Marie - Toccata in

0.0"
1.1.00
Marker 1

♩ = 213,999878

- Pedale Flue 8'
- Pedale Flue 16'
- Pedale Reed 16'
- Pedale Reed 32'
- Manual 1 1/3 Mixtur
- Manual 2 2/3 Mixtur
- Manual 3/5 Nazard
- Manual Super Octave 4'
- Manual Principal 8'
- Manual Flue 8'
- Great to Pedale Mixtur
- Great to Pedale Principal
- Manual Flue 8'
- Pedale Reed 16'

Manual 1 1/3 Mixtur

Manual 2 2/3 Mixtur

Manual 3/5 Nazard

Manual Super Octave 4'

Manual Principal 8'

Manual Flue 8'

Manual Flue 8'

Manual 1 1/3 Mixtur

Manual 2 2/3 Mixtur

Manual 3/5 Nazard

Manual Super Octave 4'

Manual Principal 8'

Manual Flue 8'

Manual Flue 8'

Manual 1 1/3 Mixtur

Manual 2 2/3 Mixtur

Manual 3/5 Nazard

Manual Super Octave 4'

Manual Principal 8'

Manual Flue 8'

Manual Flue 8'

Manual 1 1/3 Mixtur

Manual 2 2/3 Mixtur

Manual 3/5 Nazard

Manual Super Octave 4'

Manual Principal 8'

Manual Flue 8'

Manual Flue 8'

Manual 1 1/3 Mixtur

Manual 2 2/3 Mixtur

Manual 3/5 Nazard

Manual Super Octave 4'

Manual Principal 8'

Manual Flue 8'

Manual Flue 8'

Manual 1 1/3 Mixtur

Manual 2 2/3 Mixtur

Manual 3/5 Nazard

Manual Super Octave 4'

Manual Principal 8'

Manual Flue 8'

Manual Flue 8'

Manual 1 1/3 Mixtur

Manual 2 2/3 Mixtur

Manual 3/5 Nazard

Manual Super Octave 4'

Manual Principal 8'

Manual Flue 8'

Manual Flue 8'

- Pedale Flue 8'
- Pedale Flue 16'
- Pedale Reed 16'
- Pedale Reed 32'
- Manual 1 1/3 Mixtur
- Manual 2 2/3 Mixtur
- Manual 3/5 Nazard
- Manual Super Octave 4'
- Manual Principal 8'
- Manual Flue 8'
- Great to Pedale Mixtur
- Great to Pedale Principal
- Manual Flue 8'
- Pedale Reed 16'

- Pedale Flue 8'**: Treble clef, playing a simple melodic line.
- Pedale Flue 16'**: Treble clef, playing a simple melodic line.
- Pedale Reed 16'**: Treble clef, playing a rhythmic accompaniment.
- Pedale Reed 32'**: Bass clef, playing a rhythmic accompaniment.
- Manual 1 1/3 Mixtur**: Treble and Bass clefs, playing a complex texture.
- Manual 2 2/3 Mixtur**: Treble and Bass clefs, playing a complex texture.
- Manual 3/5 Nazard**: Treble and Bass clefs, playing a complex texture.
- Manual Super Octave 4'**: Treble and Bass clefs, playing a complex texture.
- Manual Principal 8'**: Treble and Bass clefs, playing a complex texture.
- Manual Flue 8'**: Treble and Bass clefs, playing a complex texture.
- Great to Pedale Mixtur**: Treble clef, playing a simple melodic line.
- Great to Pedale Principal**: Bass clef, playing a simple melodic line.
- Manual Flue 8'**: Treble and Bass clefs, playing a complex texture.
- Pedale Reed 16'**: Bass clef, playing a simple melodic line.

This musical score is for an organ with multiple manuals and pedals. It consists of the following parts:

- Pedale Flue 8'**: Treble clef, starting with a measure of notes and a long slur.
- Pedale Flue 16'**: Treble clef, mostly silent.
- Pedale Reed 16'**: Treble clef, mostly silent.
- Pedale Reed 32'**: Bass clef, starting with a measure of notes and a long slur.
- Manual 1 1/3 Mixtur**: Treble and Bass clefs, playing a rhythmic pattern.
- Manual 2 2/3 Mixtur**: Treble and Bass clefs, playing a rhythmic pattern.
- Manual 3/5 Nazard**: Treble and Bass clefs, playing a rhythmic pattern.
- Manual Super Octave 4'**: Treble and Bass clefs, playing a rhythmic pattern.
- Manual Principal 8'**: Treble and Bass clefs, playing a rhythmic pattern.
- Manual Flue 8'**: Treble and Bass clefs, playing a rhythmic pattern.
- Great to Pedale Mixtur**: Treble clef, starting with a measure of notes and a long slur.
- Great to Pedale Principal**: Bass clef, starting with a measure of notes and a long slur.
- Manual Flue 8'**: Treble and Bass clefs, playing a rhythmic pattern.
- Pedale Reed 16'**: Bass clef, mostly silent.

23

Pedale Flue 8'

Pedale Flue 16'

Pedale Reed 16'

Pedale Reed 32'

Manual 1 1/3 Mixtur

Manual 2 2/3 Mixtur

Manual 3/5 Nazard

Manual Super Octave 4'

Manual Principal 8'

Manual Flue 8'

Great to Pedale Mixtur

Great to Pedale Principal

Manual Flue 8'

Pedale Reed 16'

25

Pedale Flue 8'

Pedale Flue 16'

Pedale Reed 16'

Pedale Reed 32'

Manual 1 1/3 Mixtur

Manual 2 2/3 Mixtur

Manual 3/5 Nazard

Manual Super Octave 4'

Manual Principal 8'

Manual Flue 8'

Great to Pedale Mixtur

Great to Pedale Principal

Manual Flue 8'

Pedale Reed 16'

27

Pedale Flue 8'

Pedale Flue 16'

Pedale Reed 16'

Pedale Reed 32'

Manual 1 1/3 Mixtur

Manual 2 2/3 Mixtur

Manual 3/5 Nazard

Manual Super Octave 4'

Manual Principal 8'

Manual Flue 8'

Great to Pedale Mixtur

Great to Pedale Principal

Manual Flue 8'

Pedale Reed 16'

29

31

33

35

37

Pedale Flue 8'

Pedale Flue 16'

Pedale Reed 16'

Pedale Reed 32'

Manual 1 1/3 Mixtur

Manual 2 2/3 Mixtur

Manual 3/5 Nazard

Manual Super Octave 4'

Manual Principal 8'

Manual Flue 8'

Great to Pedale Mixtur

Great to Pedale Principal

Manual Flue 8'

Pedale Reed 16'

39

Pedale Flue 8'

Pedale Flue 16'

Pedale Reed 16'

Pedale Reed 32'

Manual 1 1/3 Mixtur

Manual 2 2/3 Mixtur

Manual 3/5 Nazard

Manual Super Octave 4'

Manual Principal 8'

Manual Flue 8'

Great to Pedale Mixtur

Great to Pedale Principal

Manual Flue 8'

Pedale Reed 16'

41

Pedale Flue 8'

Pedale Flue 16'

Pedale Reed 16'

Pedale Reed 32'

Manual 1 1/3 Mixtur

Manual 2 2/3 Mixtur

Manual 3/5 Nazard

Manual Super Octave 4'

Manual Principal 8'

Manual Flue 8'

Great to Pedale Mixtur

Great to Pedale Principal

Manual Flue 8'

Pedale Reed 16'

This musical score is for an organ and includes the following parts:

- Pedale Flue 8'**: Treble clef, mostly silent with some notes in the first measure.
- Pedale Flue 16'**: Treble clef, mostly silent.
- Pedale Reed 16'**: Treble clef, mostly silent.
- Pedale Reed 32'**: Bass clef, mostly silent.
- Manual 1 1/3 Mixtur**: Treble and Bass clefs, active throughout.
- Manual 2 2/3 Mixtur**: Treble and Bass clefs, active throughout.
- Manual 3/5 Nazard**: Treble and Bass clefs, active throughout.
- Manual Super Octave 4'**: Treble and Bass clefs, active throughout.
- Manual Principal 8'**: Treble and Bass clefs, active throughout.
- Manual Flue 8'**: Treble and Bass clefs, active throughout.
- Great to Pedale Mixtur**: Bass clef, mostly silent.
- Great to Pedale Principal**: Bass clef, mostly silent.
- Manual Flue 8'** (bottom): Treble and Bass clefs, active throughout.
- Pedale Reed 16'**: Bass clef, mostly silent.

45

Pedale Flue 8'

Pedale Flue 16'

Manual 1 1/3 Mixtur

Manual 2 2/3 Mixtur

Manual 3/5 Nazard

Manual Super Octave 4'

Manual Principal 8'

Manual Flue 8'

Great to Pedale Mixtur

Great to Pedale Principal

Manual Flue 8'

47

Pedale Flue 8'

Pedale Flue 16'

Manual 1 1/3 Mixtur

Manual 2 2/3 Mixtur

Manual 3/5 Nazard

Manual Super Octave 4'

Manual Principal 8'

Manual Flue 8'

Great to Pedale Mixtur

Great to Pedale Principal

Manual Flue 8'

49

Pedale Flue 8'

Pedale Flue 16'

Manual 1 1/3 Mixtur

Manual 2 2/3 Mixtur

Manual 3/5 Nazard

Manual Super Octave 4'

Manual Principal 8'

Manual Flue 8'

Great to Pedale Mixtur

Great to Pedale Principal

Manual Flue 8'

51

Pedale Flue 8'

Pedale Flue 16'

Manual 1 1/3 Mixtur

Manual 2 2/3 Mixtur

Manual 3/5 Nazard

Manual Super Octave 4'

Manual Principal 8'

Manual Flue 8'

Great to Pedale Mixtur

Great to Pedale Principal

Manual Flue 8'

53

Pedale Flue 8'

Pedale Flue 16'

Manual 1 1/3 Mixture

Manual 2 2/3 Mixture

Manual 3/5 Nazard

Manual Super Octave 4'

Manual Principal 8'

Manual Flue 8'

Great to Pedale Mixture

Great to Pedale Principal

Manual Flue 8'

55

Pedale Flue 8'

Pedale Flue 16'

Manual 1 1/3 Mixtur

Manual 2 2/3 Mixtur

Manual 3/5 Nazard

Manual Super Octave 4'

Manual Principal 8'

Manual Flue 8'

Great to Pedale Mixtur

Great to Pedale Principal

Manual Flue 8'

57

Pedale Flue 8'

Pedale Flue 16'

Manual 1 1/3 Mixtur

Manual 2 2/3 Mixtur

Manual 3/5 Nazard

Manual Super Octave 4'

Manual Principal 8'

Manual Flue 8'

Great to Pedale Mixtur

Great to Pedale Principal

Manual Flue 8'

This musical score is for an organ and consists of the following parts:

- Pedale Flue 8'**: Treble clef, mostly rests.
- Pedale Flue 16'**: Treble clef, mostly rests.
- Manual 1 1/3 Mixtur**: Treble and Bass clefs, rhythmic accompaniment.
- Manual 2 2/3 Mixtur**: Treble and Bass clefs, rhythmic accompaniment.
- Manual 3/5 Nazard**: Treble and Bass clefs, rhythmic accompaniment.
- Manual Super Octave 4'**: Treble and Bass clefs, rhythmic accompaniment.
- Manual Principal 8'**: Treble and Bass clefs, rhythmic accompaniment.
- Manual Flue 8'**: Treble clef with a melodic line, Bass clef with rhythmic accompaniment.
- Great to Pedale Mixtur**: Treble clef, mostly rests.
- Great to Pedale Principal**: Bass clef, mostly rests.
- Manual Flue 8'**: Treble clef with a melodic line, Bass clef with rhythmic accompaniment.

61

Manual 2 2/3 Mixtur

Manual 3/5 Nazard

Manual Super Octave 4'

Manual Principal 8'

Manual Flue 8'

Manual Flue 8'

This section of the score covers measures 61 to 62. It features six staves. The top two staves, Manual 2 2/3 Mixtur and Manual 3/5 Nazard, are mostly silent with some initial notes. The Manual Super Octave 4' staff has a dense texture of sixteenth-note chords. The Manual Principal 8' staff has a melodic line with eighth-note patterns. The two Manual Flue 8' staves have a rhythmic accompaniment of eighth-note chords.

63

Manual Super Octave 4'

Manual Principal 8'

Manual Flue 8'

Manual Flue 8'

This section of the score covers measures 63 to 64. It features four staves. The Manual Super Octave 4' staff continues with dense sixteenth-note chords. The Manual Principal 8' staff has a melodic line with eighth-note patterns. The two Manual Flue 8' staves have a rhythmic accompaniment of eighth-note chords. A double bar line is present at the end of measure 64.

65

Manual Super Octave 4

Manual Principal 8'

Manual Flue 8'

Manual Flue 8'

67

Manual Super Octave 4

Manual Principal 8'

Manual Flue 8'

Manual Flue 8'

Manual Super Octave 4'

Manual Principal 8'

Manual Flue 8'

Manual Flue 8'

Manual Super Octave 4'

Manual Principal 8'

Manual Flue 8'

Manual Flue 8'

73

Manual Super Octave 4'

Manual Principal 8'

Manual Flue 8'

Manual Flue 8'

75

Manual Super Octave 4'

Manual Principal 8'

Manual Flue 8'

Manual Flue 8'

Manual Super Octave 4'

Manual Principal 8'

Manual Flue 8'

Manual Flue 8'

Manual Super Octave 4'

Manual Principal 8'

Manual Flue 8'

Manual Flue 8'

81

Manual Super Octave 4'

Manual Principal 8'

Manual Flue 8'

Manual Flue 8'

3'05.5"
83.1.00
Marker 5

83

Manual Principal 8'

Manual Flue 8'

Manual Flue 8'

85

Manual Principal 8'

Manual Flue 8'

Manual Flue 8'

Manual Principal 8'

Manual Flue 8'

Manual Flue 8'

Manual Principal 8'

Manual Flue 8'

Manual Flue 8'

95

Pedale Flue 8'

Pedale Flue 16'

Manual Principal 8'

Manual Flue 8'

Great to Pedale Mixtur

Great to Pedale Principal

Manual Flue 8'

97

Pedale Flue 8'

Pedale Flue 16'

Manual Principal 8'

Manual Flue 8'

Great to Pedale Mixtur

Great to Pedale Principal

Manual Flue 8'

3'41.7"
99.1,00
marker 6

This musical score is for an organ and includes the following parts:

- Pedale Flue 8'**: Treble clef, whole notes.
- Pedale Flue 16'**: Treble clef, whole notes.
- Pedale Reed 16'**: Treble clef, vertical lines.
- Pedale Reed 32'**: Bass clef, whole notes.
- Manual 1 1/3 Mixtur**: Treble and Bass clefs, complex rhythmic patterns.
- Manual 2 2/3 Mixtur**: Treble and Bass clefs, complex rhythmic patterns.
- Manual 3/5 Nazard**: Treble and Bass clefs, complex rhythmic patterns.
- Manual Super Octave 4'**: Treble and Bass clefs, complex rhythmic patterns.
- Manual Principal 8'**: Treble and Bass clefs, complex rhythmic patterns.
- Manual Flue 8'**: Treble and Bass clefs, complex rhythmic patterns.
- Great to Pedale Mixtur**: Treble clef, whole notes.
- Great to Pedale Principal**: Bass clef, whole notes.
- Manual Flue 8'**: Treble and Bass clefs, complex rhythmic patterns.
- Pedale Reed 16'**: Bass clef, vertical lines.

101

Pedale Flue 8'

Pedale Flue 16'

Pedale Reed 16'

Pedale Reed 32'

Manual 1 1/3 Mixtur

Manual 2 2/3 Mixtur

Manual 3/5 Nazard

Manual Super Octave 4'

Manual Principal 8'

Manual Flue 8'

Great to Pedale Mixtur

Great to Pedale Principal

Manual Flue 8'

Pedale Reed 16'

103

Pedale Flue 8'

Pedale Flue 16'

Pedale Reed 16'

Pedale Reed 32'

Manual 1 1/3 Mixture

Manual 2 2/3 Mixture

Manual 3/5 Nazard

Manual Super Octave 4'

Manual Principal 8'

Manual Flue 8'

Great to Pedale Mixture

Great to Pedale Principal

Manual Flue 8'

Pedale Reed 16'

105

Pedale Flue 8'

Pedale Flue 16'

Pedale Reed 16'

Pedale Reed 32'

Manual 1 1/3 Mixtur

Manual 2 2/3 Mixtur

Manual 3/5 Nazard

Manual Super Octave 4'

Manual Principal 8'

Manual Flue 8'

Great to Pedale Mixtur

Great to Pedale Principal

Manual Flue 8'

Pedale Reed 16'

107

Pedale Flue 8'

Pedale Flue 16'

Pedale Reed 16'

Pedale Reed 32'

Manual 1 1/3 Mixtur

Manual 2 2/3 Mixtur

Manual 3/5 Nazard

Manual Super Octave 4'

Manual Principal 8'

Manual Flue 8'

Great to Pedale Mixtur

Great to Pedale Principal

Manual Flue 8'

Pedale Reed 16'

109

Pedale Flue 8'

Pedale Flue 16'

Pedale Reed 16'

Pedale Reed 32'

Manual 1 1/3 Mixtur

Manual 2 2/3 Mixtur

Manual 3/5 Nazard

Manual Super Octave 4'

Manual Principal 8'

Manual Flue 8'

Great to Pedale Mixtur

Great to Pedale Principal

Manual Flue 8'

Pedale Reed 16'

111

Pedale Flue 8'

Pedale Flue 16'

Pedale Reed 16'

Pedale Reed 32'

Manual 1 1/3 Mixtur

Manual 2 2/3 Mixtur

Manual 3/5 Nazard

Manual Super Octave 4'

Manual Principal 8'

Manual Flue 8'

Great to Pedale Mixtur

Great to Pedale Principal

Manual Flue 8'

Pedale Reed 16'

113

Pedale Flue 8'

Pedale Flue 16'

Pedale Reed 16'

Pedale Reed 32'

Manual 1 1/3 Mixtur

Manual 2 2/3 Mixtur

Manual 3/5 Nazard

Manual Super Octave 4'

Manual Principal 8'

Manual Flue 8'

Great to Pedale Mixtur

Great to Pedale Principal

Manual Flue 8'

Pedale Reed 16'

115

Pedale Flue 8'

Pedale Flue 16'

Pedale Reed 16'

Pedale Reed 32'

Manual 1 1/3 Mixtur

Manual 2 2/3 Mixtur

Manual 3/5 Nazard

Manual Super Octave 4'

Manual Principal 8'

Manual Flue 8'

Great to Pedale Mixtur

Great to Pedale Principal

Manual Flue 8'

Pedale Reed 16'

117

Pedale Flue 8'

Pedale Flue 16'

Pedale Reed 16'

Pedale Reed 32'

Manual 1 1/3 Mixtur

Manual 2 2/3 Mixtur

Manual 3/5 Nazard

Manual Super Octave 4'

Manual Principal 8'

Manual Flue 8'

Great to Pedale Mixtur

Great to Pedale Principal

Manual Flue 8'

Pedale Reed 16'

119

Pedale Flue 8'

Pedale Flue 16'

Pedale Reed 16'

Pedale Reed 32'

Manual 1 1/3 Mixtur

Manual 2 2/3 Mixtur

Manual 3/5 Nazard

Manual Super Octave 4'

Manual Principal 8'

Manual Flue 8'

Great to Pedale Mixtur

Great to Pedale Principal

Manual Flue 8'

Pedale Reed 16'

121

Pedale Flue 8'

Pedale Flue 16'

Pedale Reed 16'

Pedale Reed 32'

Manual 1 1/3 Mixtur

Manual 2 2/3 Mixtur

Manual 3/5 Nazard

Manual Super Octave 4'

Manual Principal 8'

Manual Flue 8'

Great to Pedale Mixtur

Great to Pedale Principal

Manual Flue 8'

Pedale Reed 16'

123

Pedale Flue 8'

Pedale Flue 16'

Pedale Reed 16'

Pedale Reed 32'

Manual 1 1/3 Mixtur

Manual 2 2/3 Mixtur

Manual 3/5 Nazard

Manual Super Octave 4'

Manual Principal 8'

Manual Flue 8'

Great to Pedale Mixtur

Great to Pedale Principal

Manual Flue 8'

Pedale Reed 16'

125

127

Manual 2 2/3 Mixture

Manual 3/5 Nazard

Manual Super Octave 4'

Manual Principal 8'

Manual Flue 8'

Manual Flue 8'

129 55

Manual 2 2/3 Mixtur

Manual 3/5 Nazard

Manual Super Octave 4'

Manual Principal 8'

Manual Flue 8'

Manual Flue 8'

131

Pedale Flue 8'

Pedale Flue 16'

Pedale Reed 16'

Manual 1 1/3 Mixtur

Manual 2 2/3 Mixtur

Manual 3/5 Nazard

Manual Super Octave 4'

Manual Principal 8'

Manual Flue 8'

Great to Pedale Mixtur

Great to Pedale Principal

Manual Flue 8'

133

Pedale Flue 8'

Pedale Flue 16'

Pedale Reed 16'

Manual 1 1/3 Mixtur

Manual 2 2/3 Mixtur

Manual 3/5 Nazard

Manual Super Octave 4'

Manual Principal 8'

Manual Flue 8'

Great to Pedale Mixtur

Great to Pedale Principal

Manual Flue 8'

135

Pedale Flue 8'

Pedale Flue 16'

Pedale Reed 16'

Manual 1 1/3 Mixtur

Manual 2 2/3 Mixtur

Manual 3/5 Nazard

Manual Super Octave 4'

Manual Principal 8'

Manual Flue 8'

Great to Pedale Mixtur

Great to Pedale Principal

Manual Flue 8'

137

The musical score for registration 137 consists of the following parts:

- Pedale Flue 8'**: Treble clef, playing a simple harmonic line.
- Pedale Flue 16'**: Treble clef, playing a simple harmonic line.
- Pedale Reed 16'**: Treble clef, playing a simple harmonic line.
- Manual 1 1/3 Mixtur**: Treble and Bass clefs, playing a complex rhythmic pattern.
- Manual 2 2/3 Mixtur**: Treble and Bass clefs, playing a complex rhythmic pattern.
- Manual 3/5 Nazard**: Treble and Bass clefs, playing a complex rhythmic pattern.
- Manual Super Octave 4'**: Treble and Bass clefs, playing a complex rhythmic pattern.
- Manual Principal 8'**: Treble and Bass clefs, playing a complex rhythmic pattern.
- Manual Flue 8'**: Treble and Bass clefs, playing a complex rhythmic pattern.
- Great to Pedale Mixtur**: Treble clef, playing a simple harmonic line.
- Great to Pedale Principal**: Bass clef, playing a simple harmonic line.
- Manual Flue 8'**: Treble and Bass clefs, playing a complex rhythmic pattern.

139

Pedale Flue 8'

Pedale Flue 16'

Pedale Reed 16'

Manual 1 1/3 Mixtur

Manual 2 2/3 Mixtur

Manual 3/5 Nazard

Manual Super Octave 4'

Manual Principal 8'

Manual Flue 8'

Great to Pedale Mixtur

Great to Pedale Principal

Manual Flue 8'

141 ♩ = 152,999930 ♩ = 150,000000

Pedale Flue 8'

Pedale Flue 16'

Pedale Reed 16'

Manual 1 1/3 Mixtur

Manual 2 2/3 Mixtur

Manual 3/5 Nazard

Manual Super Octave 4'

Manual Principal 8'

Manual Flue 8'

Great to Pedale Mixtur

Great to Pedale Principal

Manual Flue 8'

143 ♩ = 148,999832

145

Pedale Flue 8'

Pedale Flue 16'

Pedale Reed 16'

Manual 1 1/3 Mixtur

Manual 2 2/3 Mixtur

Manual 3/5 Nazard

Manual Super Octave 4'

Manual Principal 8'

Manual Flue 8'

Great to Pedale Mixtur

Great to Pedale Principal

Manual Flue 8'

5'33.1"
148.1,00
Marker 9

♩ = 21 1,00 213,70 219,60 207,40 203,70 200,00 209,30 199,20 199,60 2

Pedale Flue 8'

Pedale Flue 16'

Pedale Reed 16'

Manual 1 1/3 Mixtur

Manual 2 2/3 Mixtur

Manual 3/5 Nazard

Manual Super Octave 4'

Manual Principal 8'

Manual Flue 8'

Great to Pedale Mixtur

Great to Pedale Principal

Manual Flue 8'

Manual 1 1/3 Mixtur 149 65

Manual 2 2/3 Mixtur 65

Manual 3/5 Nazard 65

Manual Super Octave 4' 65

Manual Principal 8' 65

Manual Flue 8' 65

Manual Flue 8' 65

152

Pedale Flue 8'

Pedale Flue 16'

Pedale Reed 16'

Pedale Reed 32'

Manual 1 1/3 Mixtur

Manual 2 2/3 Mixtur

Manual 3/5 Nazard

Manual Super Octave 4'

Manual Principal 8'

Manual Flue 8'

Great to Pedale Mixtur

Great to Pedale Principal

Manual Flue 8'

Pedale Reed 16'

Pedale Flue 8'

Widor, Charles Marie - Toccata in

$\text{♩} = 213,999875$

15

19

23

27

31

35

39

44

2

2

Pedale Flue 8'

50

54

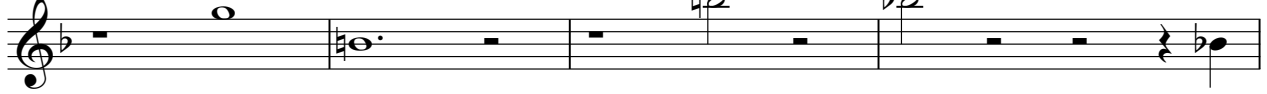

58

65

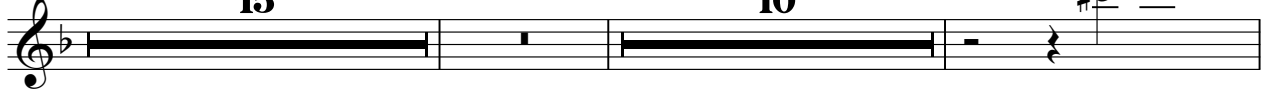

92

96

100

106

112

117

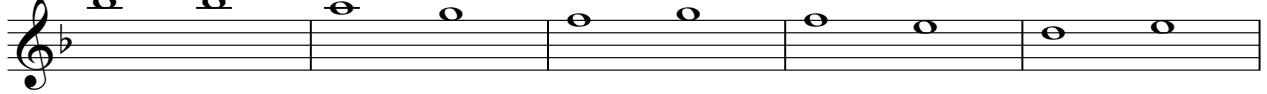

122

132

136

140

144

148

153

15 $\text{♩} = 213,999875$

19

23

27

31

35

39

44

2

Pedale Flue 16'

121

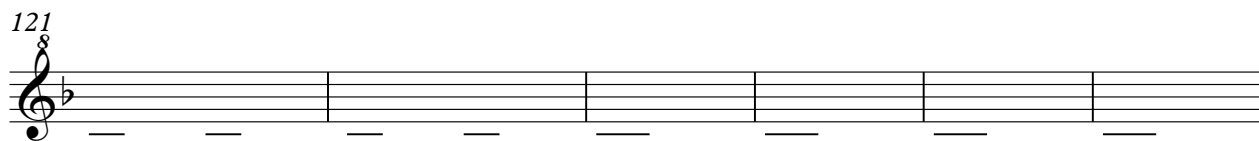

127

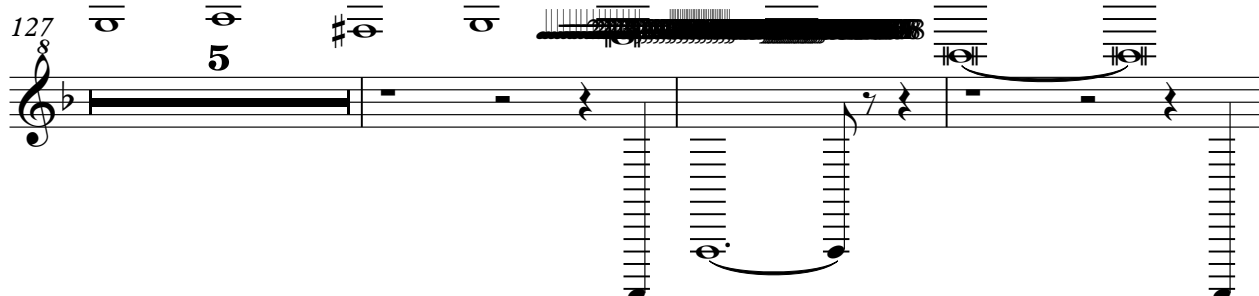

135

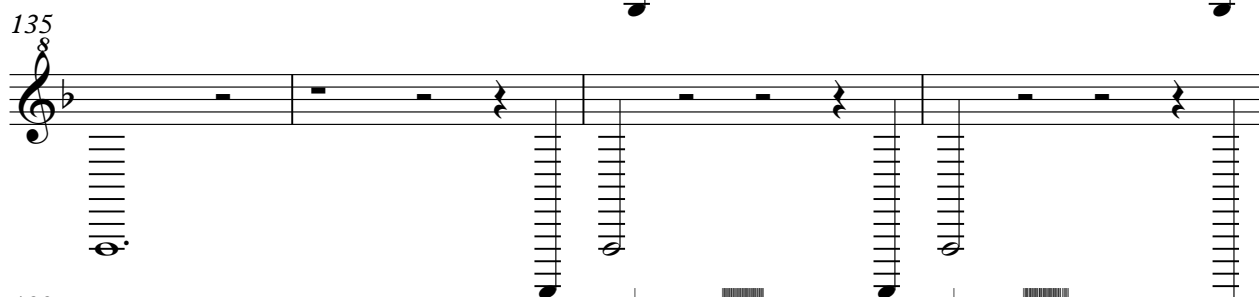

139

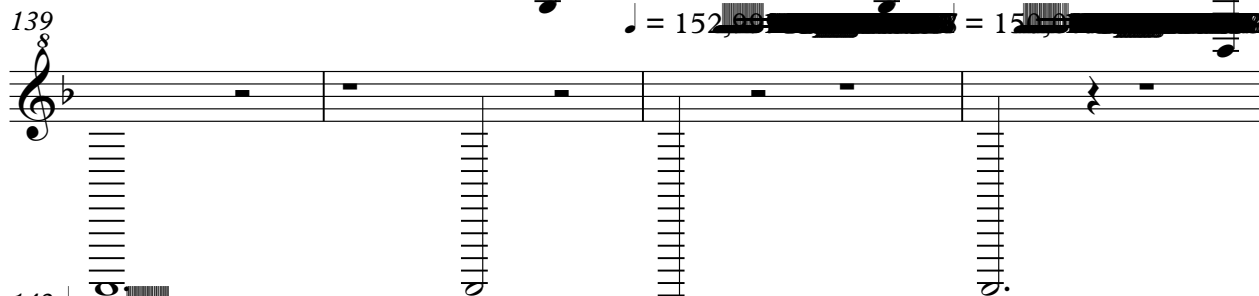

143

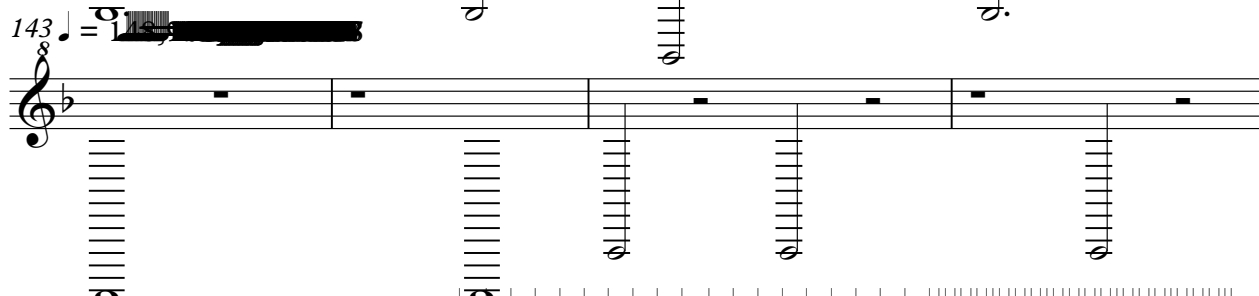

147

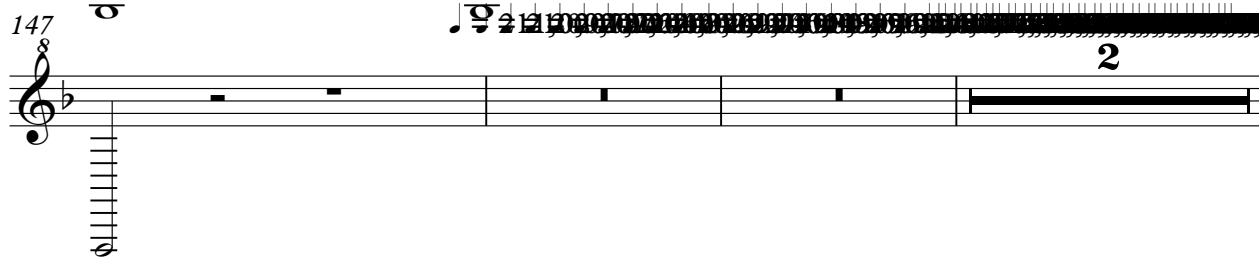

152

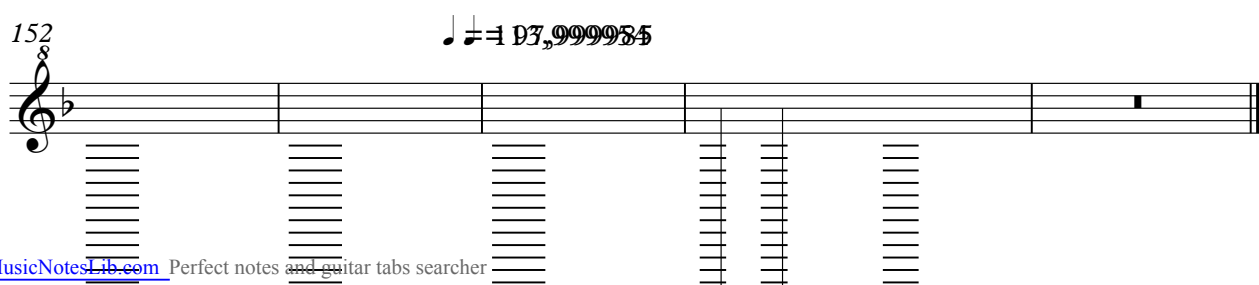

$\text{♩} = 213,999875$

15

19

23

27

31

35

39

44

16

3

15

80

10

7

Pedale Reed 16'

99

105

110

115

120

126

134

138

142

146

♩ = 152

2

Pedale Reed 16'

152

♩ = 1 0 3, 9 9 9 8 5

15 ♩ = 213,999875

19

23

27

31

35

39

44

16 **3** **15**

80 **10** **7**

99 

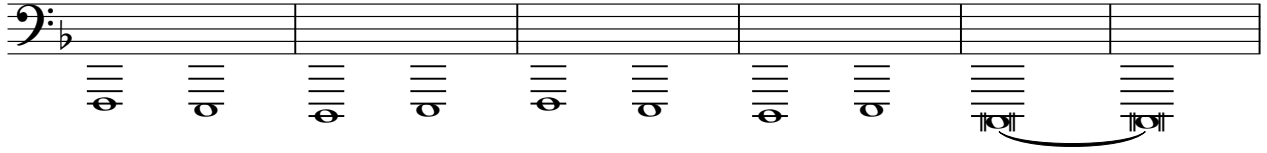

105

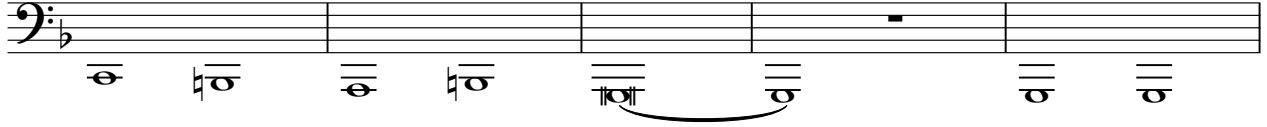

110

115

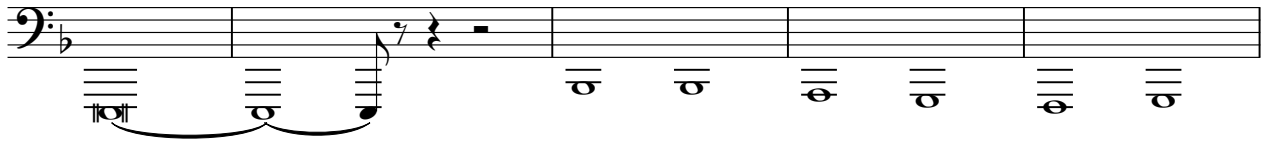

120

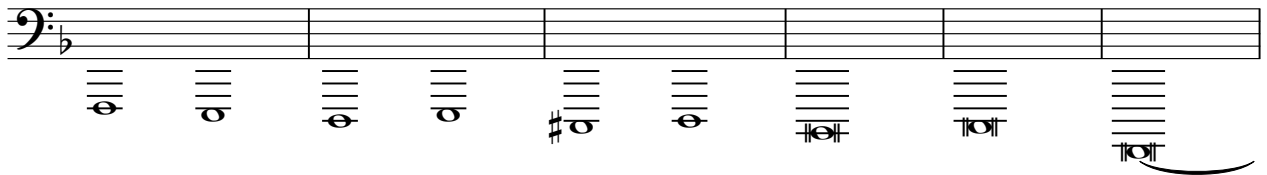

126

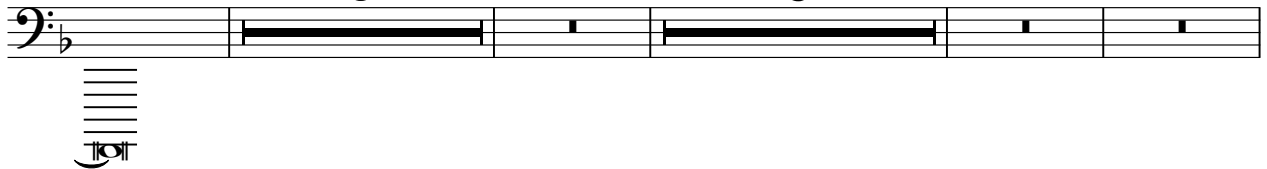

143 = 148

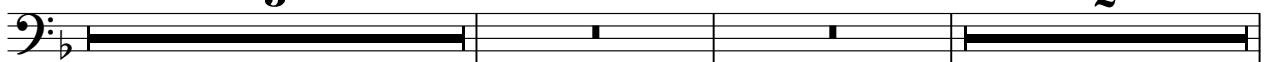

152

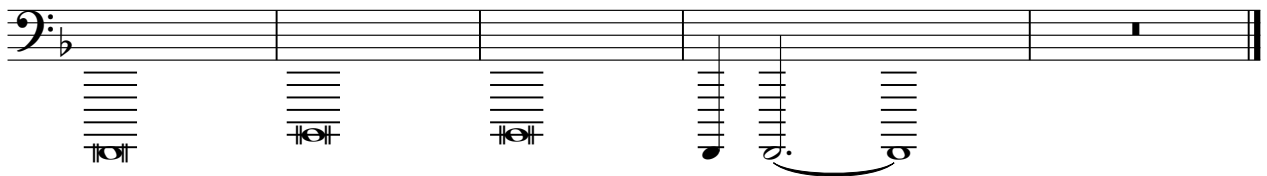

♩ = 1 D3,999985

$\text{♩} = 213,999878$

3

5

7

9

10

11

12

13

15

17

19

21

23

25

27

29

31

Manual 1 1/3 Mixtur

32

34

36

37

39

41

43

45

47

48

50

52

54

56

58

60

65

99

101

103

104

106

108

109

111

113

114

116

118

119

121

123

125

132

134

136

138

140

♩ = 152,990

142

♩ = 150,000 ♩ = 148,990

144

146

148

♩ = 211,000, 210,000, 209,000, 208,000, 207,000, 206,000, 205,000, 204,000, 203,000, 202,000, 201,000, 200,000, 199,000, 198,000, 197,000, 196,000, 195,000, 194,000, 193,000, 192,000, 191,000, 190,000, 189,000, 188,000, 187,000, 186,000, 185,000, 184,000, 183,000, 182,000, 181,000, 180,000, 179,000, 178,000, 177,000, 176,000, 175,000, 174,000, 173,000, 172,000, 171,000, 170,000, 169,000, 168,000, 167,000, 166,000, 165,000, 164,000, 163,000, 162,000, 161,000, 160,000, 159,000, 158,000, 157,000, 156,000, 155,000, 154,000, 153,000, 152,000, 151,000, 150,000, 149,000, 148,000, 147,000, 146,000, 145,000, 144,000, 143,000, 142,000, 141,000, 140,000, 139,000, 138,000, 137,000, 136,000, 135,000, 134,000, 133,000, 132,000, 131,000, 130,000, 129,000, 128,000, 127,000, 126,000, 125,000, 124,000, 123,000, 122,000, 121,000, 120,000, 119,000, 118,000, 117,000, 116,000, 115,000, 114,000, 113,000, 112,000, 111,000, 110,000, 109,000, 108,000, 107,000, 106,000, 105,000, 104,000, 103,000, 102,000, 101,000, 100,000, 99,000, 98,000, 97,000, 96,000, 95,000, 94,000, 93,000, 92,000, 91,000, 90,000, 89,000, 88,000, 87,000, 86,000, 85,000, 84,000, 83,000, 82,000, 81,000, 80,000, 79,000, 78,000, 77,000, 76,000, 75,000, 74,000, 73,000, 72,000, 71,000, 70,000, 69,000, 68,000, 67,000, 66,000, 65,000, 64,000, 63,000, 62,000, 61,000, 60,000, 59,000, 58,000, 57,000, 56,000, 55,000, 54,000, 53,000, 52,000, 51,000, 50,000, 49,000, 48,000, 47,000, 46,000, 45,000, 44,000, 43,000, 42,000, 41,000, 40,000, 39,000, 38,000, 37,000, 36,000, 35,000, 34,000, 33,000, 32,000, 31,000, 30,000, 29,000, 28,000, 27,000, 26,000, 25,000, 24,000, 23,000, 22,000, 21,000, 20,000, 19,000, 18,000, 17,000, 16,000, 15,000, 14,000, 13,000, 12,000, 11,000, 10,000, 9,000, 8,000, 7,000, 6,000, 5,000, 4,000, 3,000, 2,000, 1,000, 0,000

Manual 1 1/3 Mixtur

150

153

Manual 2 2/3 Mixtur

Widor, Charles Marie - Toccata in

♩ = 198,000198

♩ = 196,999695

♩ = 200,000000

♩ = 213,999878

V.S.

Manual 2 2/3 Mixtur

11

12

13

15

17

19

= 213,000107
 = 213,999878 =
 = 201,000
 = 200,000
 = 89,000
 = 201,000
 = 211,999
 = 201,000

21 Manual 2 2/3 Mixtur

V.S.

4

32

Manual 2 2/3 Mixtur

34

36

37

39

41

43

45

47

48

49

50

6

Manual 2 2/3 Mixtur

52

54

56

58

60

64

♩ = 196,999695

♩ = 196,000290

♩ = 200,000654

Manual 2/3 Mixtur

7

98

100

102

103

104

106

V.S.

108

109

111

113

114

116

Manual 2/3 Mixtur

118

119

121

123

125

127

10

Manual 2 2/3 Mixtur

129

131

133

135

137

139

♩ = 152,999

Manual 2 2/3 Mixtur

11

143

145

147

♩ = 201,000

149

151

♩ = 113,999

154

♩ = 97,999

♩ = 213,999878

3

5

7

9

11

Manual 3/5 Nazard

12

14

16

18

20

22

24

26

28

30

32

34

4 Manual 3/5 Nazari

36

38

40

42

44

46

48

49

50

52

54

56

6

Manual 3/5 Nazard

57

58

60

65

99

101

Manual 3/5 Nazard

103

105

107

109

111

113

114 Manual 3/5 Near

116

118

120

122

124

Manual 3/5 Nazard 9

126

128

130

132

134

136

V.S.

138

$\text{♩} = 152,990$

140

$\text{♩} = 150,000$

$\text{♩} = 148,990$

142

144

146

$\text{♩} = 214,210,209,208,207,206,205,204,203,202,201,200,199,198,197,196,195,194,193,192,191,190,189,188,187,186,185,184,183,182,181,180,179,178,177,176,175,174,173,172,171,170,169,168,167,166,165,164,163,162,161,160,159,158,157,156,155,154,153,152,151,150,149,148,147,146,145,144,143,142,141,140,139,138,137,136,135,134,133,132,131,130,129,128,127,126,125,124 = 19$

148

177,0000346 151,0029981768 151,000000053
= 177,999812,000107 Manual 9/9 Nazard #0# 11
150 = 140,999969

97,999985
99,99954

153

Manual Super Octave 4'

Widor, Charles Marie - Toccata in

$\text{♩} = 213,999878$

3

5

7

9

11

V.S.

2

Manual Super Octave 4'

12

14

16

18

20

22

Manual Super Octave 4'

24

26

28

30

32

34

4

36

Manual Super Octave

38

40

42

44

46

48

49

50

52

54

56

6

Manual Super Octave 4'

57

58

60

62

64

66

Manual Super Octave 4'

68

69

70

71

72

73

74

75

76

77

79

81

82

91

100

102

104

106

Manual Super Octave 4'

108

110

112

114

116

118

Manual Super Octave 4'

120

122

124

126

128

130

132

134

136

138

140

♩ = 152,990

142

♩ = 150,000 ♩ = 148,990

Manual Super Octave 4'

144

146

148

♯ = 211, 210, 209, 208, 207, 206, 205, 204, 203, 202, 201, 200, 199, 198, 197, 196, 195, 194, 193, 192, 191, 190, 189, 188, 187, 186, 185, 184, 183, 182, 181, 180, 179, 178, 177, 176, 175, 174, 173, 172, 171, 170, 169, 168, 167, 166, 165, 164, 163, 162, 161, 160, 159, 158, 157, 156, 155, 154, 153, 152, 151, 150, 149, 148, 147, 146, 145, 144, 143, 142, 141, 140, 139, 138, 137, 136, 135, 134, 133, 132, 131, 130, 129, 128, 127, 126, 125, 124 = 19

150

♯ = 177, 000016 ♯ = 177, 999812, 000107 ♯ = 152, 999939 ♯ = 140, 999969

153

♯ = 97, 999985 ♯ = 97, 999954

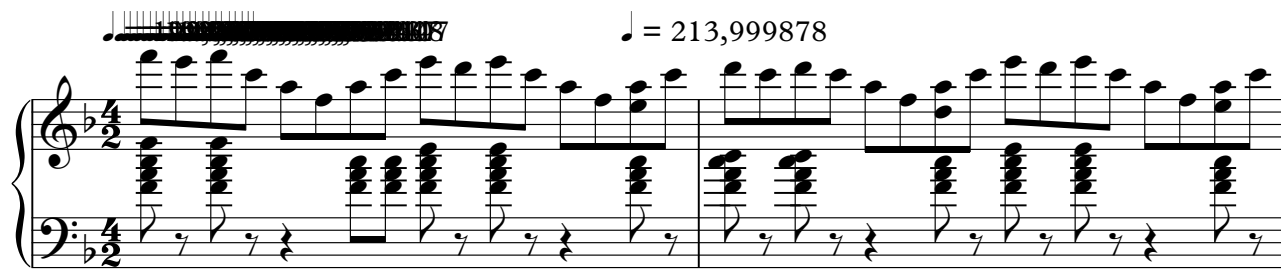

♩ = 213,999878

12

14

16

18

20

22

24

26

28

30

32

34

36

38

40

42

44

46

48

50

52

54

56

58

60

62

64

66

68

70

72

73

74

75

76

78

80

82

83

84

85

87

Manual Principal 8'

88

89

90

91

93

95

V.S.

97

99

101

103

105

107

109

111

113

115

117

119

121

123

125

127

129

131

133

135

137

139

141 = 152,990

143 = 148,990

145

147

♩ = 21 1, 216, 009, 2007, 2007, 2006, 2006, 2009, 2007, 599, 664 =

149

♩ = 20 1, 200, 000, 000, 000, 000, 000, 000, 2000, 0002, 0005, 0005, 0000, 0000

151

♩ = 113,

154

♩ = 97,999985

00107 ♩ = 213,999878

3

5

7

9

11

12

14

16

18

20

22

24

26

28

30

32

34

36

38

40

42

44

46

48

49

50

51

53

55

V.S.

57

59

61

63

65

67

69

71

72

73

74

75

V.S.

76

77

79

81

82

83

84

85

87

88

89

90

V.S.

91

93

95

97

99

101

103

105

107

109

111

113

115

117

119

121

123

125

127

129

131

133

135

137

V.S.

Manual Flue 8'

15
♩ = 113,999

151

154 ♩ = 97,999985

Great to Pedale Mixtur

Widor, Charles Marie - Toccata in

15 $\text{♩} = 213,999875$

19

23

27

31

35

39

V.S.

44

51

56

60

81

94

98

102

108

113

118

123

133

137

141 = 152 = 150 = 149

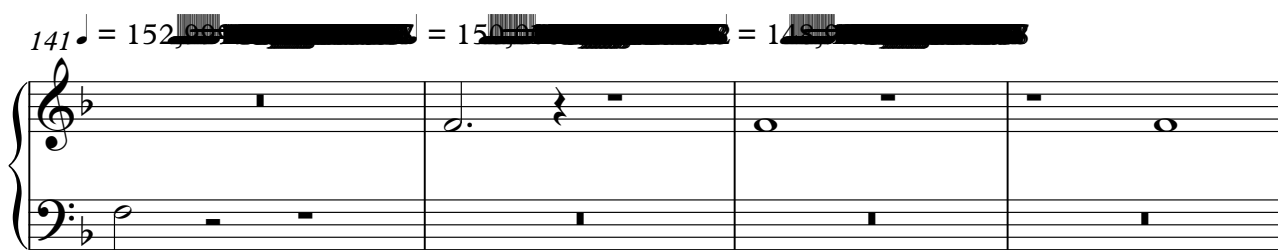

145

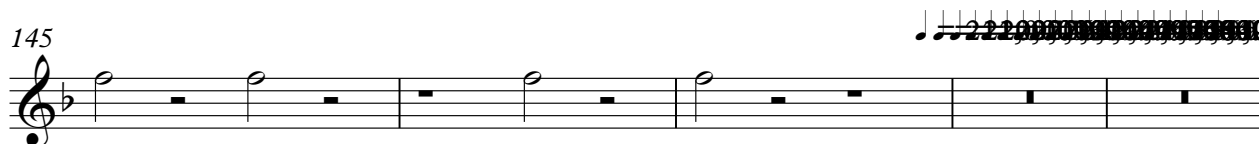

150

Great to Pedale Principal

Widor, Charles Marie - Toccata in

15 $\text{♩} = 213,999875$

19

23

27

31

35

39

44

Great to Pedale Principal

50

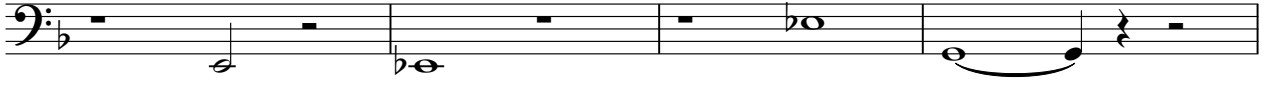

54

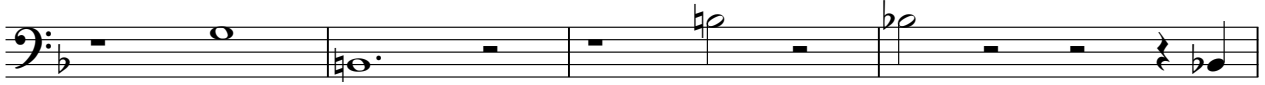

58

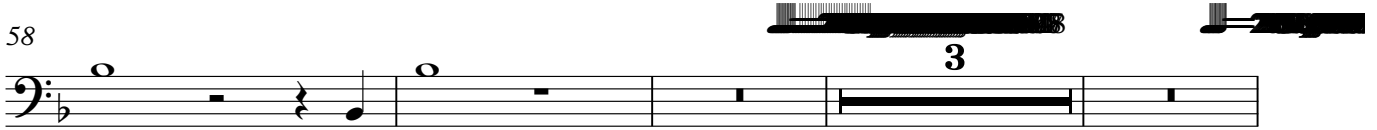

65

92

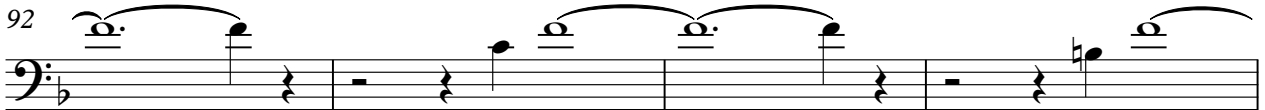

96

100

106

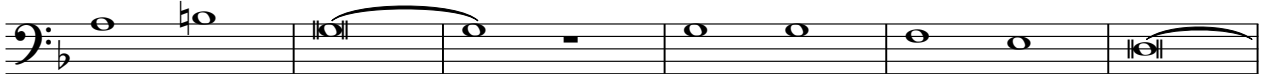

112

117

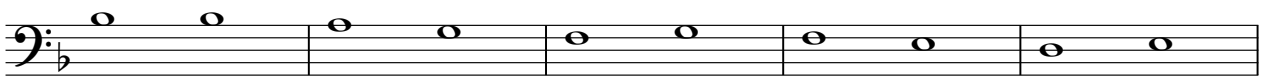

Great to Pedale Principal

122

132

136

140

144

148

153

00107 ♩ = 213,999878

3

5

7

9

11

12

14

16

18

20

22

24

26

28

30

32

34

36

38

40

42

44

46

48

49

50

51

53

55

V.S.

57

59

61

63

65

67

69

71

72

73

74

75

V.S.

76

77

79

81

82

83

84

85

87

88

89

90

V.S.

91

93

95

97

99

101

103

105

107

109

111

113

115

117

119

121

123

125

127

129

131

133

135

137

V.S.

139

141 = 152,990 ~~152,990~~ = 150,000 ~~150,000~~

143 = 148,990 ~~148,990~~

145

147 = 211,000,000 ~~211,000,000~~ 219,000,000 ~~219,000,000~~ 229,000,000 ~~229,000,000~~ 239,000,000 ~~239,000,000~~ 249,000,000 ~~249,000,000~~

149 = 201,000,000 ~~201,000,000~~ 199,000,000 ~~199,000,000~~ 197,000,000 ~~197,000,000~~ 195,000,000 ~~195,000,000~~ 193,000,000 ~~193,000,000~~ 191,000,000 ~~191,000,000~~

Manual Flue 8'

15
♩ = 113,999

151

154 ♩ = 97,999985

$\text{♩} = 213,999875$

15

19

23

27

31

35

39

44

16

3

15

80

10

7

10

7

10

7

99 

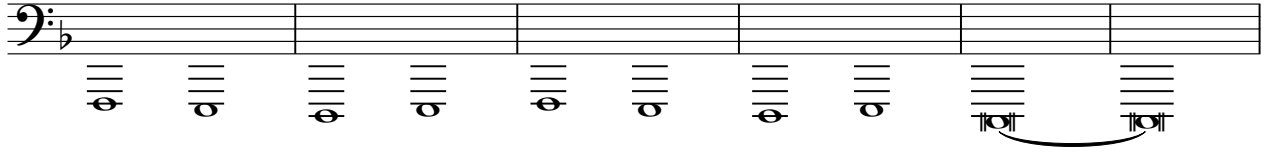

105

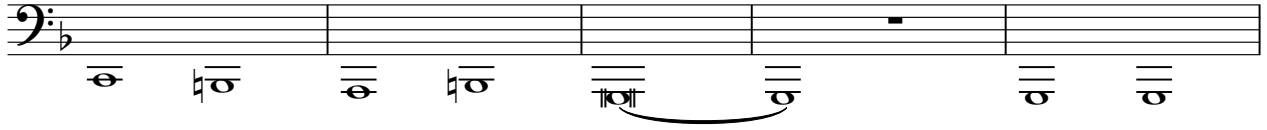

110

115

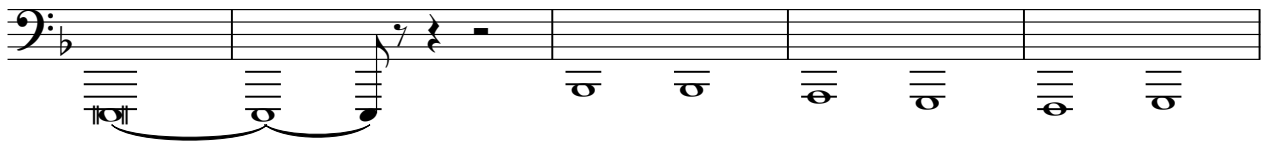

120

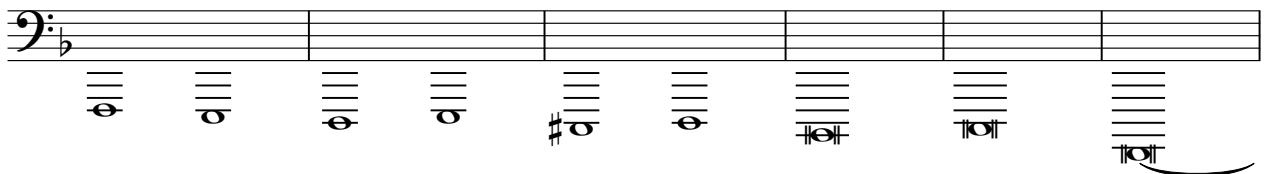

126

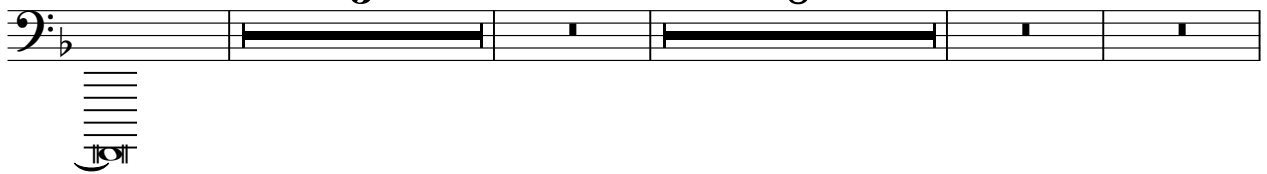

143 = 148

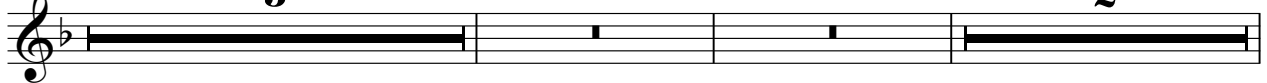

152

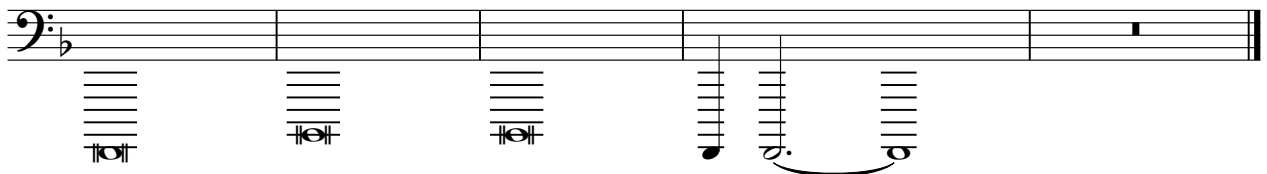

$\text{♩} = 1 \text{ D3, 999985}$