

Kelly Clarkson - Beautiful disaster

♩ = 107,000130

(C) Ausmidi Pty Ltd 2005
(C) Ausmidi Pty Ltd 2005

2

3

Perc.

J. Gtr.

E. Gtr.

E. Gtr.

E. Gtr.

E. Gtr.

E. Bass

Detailed description of the musical score: The score is for a 2-measure phrase. The Percussion part (Perc.) has a 3-measure triplet of eighth notes. The J. Gtr. part has a melodic line with a key signature of one sharp (F#) and a mix of eighth and quarter notes. The E. Gtr. parts feature various chordal textures, including triads and dyads. The E. Bass part provides a simple bass line with quarter notes.

5

Perc.

J. Gtr.

E. Gtr.

E. Gtr.

E. Gtr.

E. Gtr.

E. Bass

Lead 3

7

Perc.

J. Gtr.

E. Gtr.

E. Gtr.

E. Gtr.

E. Gtr.

E. Bass

Lead 3

9

Perc. J. Gtr. E. Gtr. E. Gtr. E. Gtr. E. Bass Lead 3

11

Perc. J. Gtr. E. Gtr. E. Gtr. E. Gtr. E. Bass Lead 3

13

Perc.

J. Gtr.

E. Gtr.

E. Gtr.

E. Gtr.

E. Gtr.

E. Bass

Lead 3

15

17

Perc.

J. Gtr.

E. Gtr.

E. Gtr.

E. Gtr.

E. Gtr.

E. Bass

Organ

Lead 3

19

Perc.

J. Gtr.

E. Gtr.

E. Gtr.

E. Gtr.

E. Gtr.

E. Bass

Organ

Lead 3

FX 1

21

Perc. J. Gtr. J. Gtr. E. Gtr. E. Gtr. E. Gtr. E. Gtr. E. Bass Organ Lead 3 FX 1 FX 5

Detailed description of the musical score: The score is for a multi-instrumental piece. It begins at measure 21. The Percussion part features a complex rhythmic pattern with various note values and rests. The J. Gtr. (Jazz Guitar) part has a melodic line with some chromaticism. The E. Gtr. (Electric Guitar) parts consist of several staves, some with sustained chords and others with moving lines. The E. Bass part provides a steady bass line. The Organ part has sustained chords. The Lead 3 part has a melodic line with some chromaticism. The FX 1 and FX 5 parts have sustained chords.

24

Perc.

J. Gtr.

J. Gtr.

E. Gtr.

E. Gtr.

E. Gtr.

E. Bass

Lead 3

FX 1

FX 5

25

Perc.

J. Gtr.

J. Gtr.

E. Gtr.

E. Gtr.

E. Gtr.

E. Bass

Lead 3

FX 1

FX 5

26

Perc.

J. Gtr.

J. Gtr.

E. Gtr.

E. Gtr.

E. Gtr.

E. Bass

Lead 3

FX 1

FX 5

27

Perc.

J. Gtr.

J. Gtr.

E. Gtr.

E. Gtr.

E. Gtr.

E. Bass

Lead 3

FX 1

FX 5

28

Perc.

J. Gtr.

J. Gtr.

E. Gtr.

E. Gtr.

E. Gtr.

E. Bass

Lead 3

FX 1

FX 5

29

Perc.

J. Gtr.

J. Gtr.

E. Gtr.

E. Gtr.

E. Gtr.

E. Bass

Lead 3

FX 1

FX 5

30

Perc.

J. Gtr.

J. Gtr.

E. Gtr.

E. Gtr.

E. Gtr.

E. Bass

Lead 3

FX 1

31

Perc.

J. Gtr.

J. Gtr.

E. Gtr.

E. Gtr.

E. Gtr.

E. Bass

Lead 3

FX 1

FX 5

32

Perc.

J. Gtr.

J. Gtr.

E. Gtr.

E. Gtr.

E. Gtr.

E. Bass

Lead 3

FX 1

FX 5

33

Perc.

J. Gtr.

J. Gtr.

E. Gtr.

E. Gtr.

E. Gtr.

E. Bass

Lead 3

FX 1

FX 5

34

Perc.

J. Gtr.

J. Gtr.

E. Gtr.

E. Gtr.

E. Gtr.

E. Bass

Lead 3

FX 1

FX 5

35

Perc.

J. Gtr.

J. Gtr.

E. Gtr.

E. Gtr.

E. Gtr.

E. Bass

Lead 3

FX 1

FX 5

37

Perc.

J. Gtr.

J. Gtr.

E. Gtr.

E. Gtr.

E. Gtr.

E. Bass

Lead 3

FX 1

FX 5

38

Perc.

J. Gtr.

J. Gtr.

E. Gtr.

E. Gtr.

E. Gtr.

E. Bass

Lead 3

FX 1

39

Perc.

J. Gtr.

J. Gtr.

E. Gtr.

E. Gtr.

E. Gtr.

E. Gtr.

E. Gtr.

E. Bass

Lead 3

FX 5

40

Perc.

J. Gtr.

J. Gtr.

E. Gtr.

E. Gtr.

E. Gtr.

E. Gtr.

E. Gtr.

E. Bass

Lead 3

FX 5

41

Perc.

J. Gtr.

J. Gtr.

E. Gtr.

E. Gtr.

E. Gtr.

E. Gtr.

E. Gtr.

E. Bass

Lead 3

FX 5

42

Perc.

J. Gtr.

J. Gtr.

E. Gtr.

E. Gtr.

E. Gtr.

E. Gtr.

E. Gtr.

E. Bass

Lead 3

FX 5

43

Perc.

J. Gtr.

J. Gtr.

E. Gtr.

E. Gtr.

E. Gtr.

E. Gtr.

E. Gtr.

E. Bass

Lead 3

FX 5

44

Perc.

J. Gtr.

J. Gtr.

E. Gtr.

E. Gtr.

E. Gtr.

E. Gtr.

E. Gtr.

E. Bass

Lead 3

FX 5

45

Perc.

J. Gtr.

J. Gtr.

E. Gtr.

E. Gtr.

E. Gtr.

E. Gtr.

E. Gtr.

E. Bass

Lead 3

FX 5

46

Perc.

J. Gtr.

J. Gtr.

E. Gtr.

E. Gtr.

E. Gtr.

E. Gtr.

E. Gtr.

E. Bass

Organ

Lead 3

FX 5

48

Perc.

J. Gtr.

J. Gtr.

E. Gtr.

E. Gtr.

E. Gtr.

E. Gtr.

E. Gtr.

E. Bass

Organ

Lead 3

50

Perc.

J. Gtr.

J. Gtr.

E. Gtr.

E. Gtr.

E. Gtr.

E. Gtr.

E. Gtr.

E. Bass

Organ

Lead 3

51

Perc.

J. Gtr.

J. Gtr.

E. Gtr.

E. Gtr.

E. Gtr.

E. Gtr.

E. Gtr.

E. Bass

Organ

Lead 3

FX 1

52

Perc.

J. Gtr.

J. Gtr.

E. Gtr.

E. Gtr.

E. Gtr.

E. Gtr.

E. Gtr.

E. Bass

Organ

Lead 3

FX 1

54

Perc.

J. Gtr.

J. Gtr.

E. Gtr.

E. Gtr.

E. Gtr.

E. Gtr.

E. Gtr.

E. Bass

Organ

Lead 3

FX 1

FX 5

56

Perc.

J. Gtr.

J. Gtr.

E. Gtr.

E. Gtr.

E. Gtr.

E. Gtr.

E. Bass

Lead 3

FX 1

FX 5

57

Perc.

J. Gtr.

J. Gtr.

E. Gtr.

E. Gtr.

E. Gtr.

E. Gtr.

E. Bass

Lead 3

FX 1

FX 5

58

Perc.

J. Gtr.

J. Gtr.

E. Gtr.

E. Gtr.

E. Gtr.

E. Gtr.

E. Bass

Lead 3

FX 1

FX 5

59

Perc.

J. Gtr.

J. Gtr.

E. Gtr.

E. Gtr.

E. Gtr.

E. Bass

Lead 3

FX 1

FX 5

60

Perc.

J. Gtr.

J. Gtr.

E. Gtr.

E. Gtr.

E. Gtr.

E. Gtr.

E. Bass

Lead 3

FX 1

FX 5

61

Perc.

J. Gtr.

J. Gtr.

E. Gtr.

E. Gtr.

E. Gtr.

E. Bass

Lead 3

FX 1

FX 5

62

Perc.

J. Gtr.

J. Gtr.

E. Gtr.

E. Gtr.

E. Gtr.

E. Gtr.

E. Bass

Lead 3

FX 1

63

Perc.

J. Gtr.

J. Gtr.

E. Gtr.

E. Gtr.

E. Gtr.

E. Gtr.

E. Bass

Lead 3

FX 1

FX 5

64

Perc.

J. Gtr.

J. Gtr.

E. Gtr.

E. Gtr.

E. Gtr.

E. Gtr.

E. Bass

Lead 3

FX 1

FX 5

65

Perc.

J. Gtr.

J. Gtr.

E. Gtr.

E. Gtr.

E. Gtr.

E. Bass

Lead 3

FX 1

FX 5

66

Perc. J. Gtr. J. Gtr. E. Gtr. E. Gtr. E. Gtr. E. Bass Lead 3 FX 1 FX 5

67

Perc.

J. Gtr.

J. Gtr.

E. Gtr.

E. Gtr.

E. Gtr.

E. Gtr.

E. Bass

Lead 3

FX 1

FX 5

69

Perc.

J. Gtr.

J. Gtr.

E. Gtr.

E. Gtr.

E. Gtr.

E. Gtr.

E. Bass

Lead 3

FX 1

FX 5

70

Perc.

J. Gtr.

J. Gtr.

E. Gtr.

E. Gtr.

E. Gtr.

E. Bass

Lead 3

FX 1

71

Perc.

J. Gtr.

E. Gtr.

E. Gtr.

E. Gtr.

E. Bass

Organ

Lead 3

73

Perc.

J. Gtr.

E. Gtr.

E. Gtr.

E. Gtr.

E. Bass

Organ

Lead 3

75

Perc.

J. Gtr.

E. Gtr.

E. Gtr.

E. Gtr.

E. Gtr.

E. Bass

Organ

Lead 3

77

Perc.

J. Gtr.

J. Gtr.

E. Gtr.

E. Gtr.

E. Gtr.

E. Gtr.

E. Gtr.

E. Bass

Organ

Lead 3

FX 5

78

Perc.

J. Gtr.

J. Gtr.

E. Gtr.

E. Gtr.

E. Gtr.

E. Gtr.

E. Gtr.

E. Bass

Organ

FX 5

79

Perc.

J. Gtr.

J. Gtr.

E. Gtr.

E. Gtr.

E. Gtr.

E. Gtr.

E. Gtr.

E. Bass

Organ

FX 5

80

Perc.

J. Gtr.

J. Gtr.

E. Gtr.

E. Gtr.

E. Gtr.

E. Gtr.

E. Gtr.

E. Bass

Organ

Lead 3

FX 5

60

82

J. Gtr.

J. Gtr.

E. Gtr.

E. Gtr.

E. Bass

Lead 3

83

J. Gtr.

J. Gtr.

E. Gtr.

E. Gtr.

E. Bass

Lead 3

84

J. Gtr.
J. Gtr.
E. Gtr.
E. Gtr.
E. Bass
Lead 3

85

J. Gtr.
J. Gtr.
E. Gtr.
E. Gtr.
E. Bass
Lead 3

86

J. Gtr.
J. Gtr.
E. Gtr.
E. Gtr.
E. Bass
Lead 3

87

J. Gtr.
J. Gtr.
E. Gtr.
E. Gtr.
E. Bass
Lead 3

91

Perc.

J. Gtr.

J. Gtr.

E. Gtr.

E. Gtr.

E. Gtr.

E. Gtr.

E. Bass

Lead 3

FX 1

FX 5

92

Perc. J. Gtr. J. Gtr. E. Gtr. E. Gtr. E. Gtr. E. Gtr. E. Bass Lead 3 FX 1 FX 5

93

Perc.

J. Gtr.

J. Gtr.

E. Gtr.

E. Gtr.

E. Gtr.

E. Gtr.

E. Bass

Lead 3

FX 1

FX 5

94

Perc. J. Gtr. J. Gtr. E. Gtr. E. Gtr. E. Gtr. E. Bass Lead 3 FX 1 FX 5

Detailed description of the musical score: The score is for a multi-instrumental piece. It features seven staves. The Percussion staff (Perc.) uses a drum set icon and contains rhythmic patterns with 'x' marks above notes. The J. Gtr. (Jazz Guitar) staff has two staves, both in treble clef with a key signature of one sharp (F#). The E. Gtr. (Electric Guitar) staff has three staves, also in treble clef with one sharp. The E. Bass staff is in bass clef. The Lead 3 staff is in treble clef. The FX 1 and FX 5 staves are in treble clef. The score includes various musical notations such as notes, rests, and effects. There are several measures with notes beamed together, and some notes have a slash through them, possibly indicating a specific effect or technique. The score is divided into two main sections by a double bar line. The first section starts at measure 94. The second section starts at measure 100. The score ends at measure 105.

95

Perc.

J. Gtr.

J. Gtr.

E. Gtr.

E. Gtr.

E. Gtr.

E. Gtr.

E. Bass

Lead 3

FX 1

FX 5

96

Perc.

J. Gtr.

J. Gtr.

E. Gtr.

E. Gtr.

E. Gtr.

E. Bass

Lead 3

FX 1

FX 5

97

Perc.

J. Gtr.

J. Gtr.

E. Gtr.

E. Gtr.

E. Gtr.

E. Gtr.

E. Bass

Lead 3

FX 1

98

Perc.

J. Gtr.

J. Gtr.

E. Gtr.

E. Gtr.

E. Gtr.

E. Gtr.

E. Bass

Lead 3

FX 1

FX 5

99

Perc.

J. Gtr.

J. Gtr.

E. Gtr.

E. Gtr.

E. Gtr.

E. Gtr.

E. Bass

Lead 3

FX 1

FX 5

100

Perc.

J. Gtr.

J. Gtr.

E. Gtr.

E. Gtr.

E. Gtr.

E. Bass

Lead 3

FX 1

FX 5

101

Perc.

J. Gtr.

J. Gtr.

E. Gtr.

E. Gtr.

E. Gtr.

E. Gtr.

E. Bass

Lead 3

FX 1

FX 5

102

Perc. J. Gtr. J. Gtr. E. Gtr. E. Gtr. E. Gtr. E. Bass Lead 3 FX 1 FX 5

104

Perc.

J. Gtr.

J. Gtr.

E. Gtr.

E. Gtr.

E. Gtr.

E. Bass

Lead 3

FX 1

FX 5

105

Perc.

J. Gtr.

J. Gtr.

E. Gtr.

E. Gtr.

E. Gtr.

E. Gtr.

E. Bass

Lead 3

FX 1

106

Perc.

J. Gtr.

J. Gtr.

E. Gtr.

E. Gtr.

E. Gtr.

E. Gtr.

E. Bass

Lead 3

FX 1

FX 5

108

Perc. J. Gtr. J. Gtr. E. Gtr. E. Gtr. E. Gtr. E. Bass Lead 3 FX 1 FX 5

109

Perc.

J. Gtr.

J. Gtr.

E. Gtr.

E. Gtr.

E. Gtr.

E. Bass

Lead 3

FX 1

110

Perc.

J. Gtr.

J. Gtr.

E. Gtr.

E. Gtr.

E. Gtr.

E. Gtr.

E. Gtr.

E. Bass

Organ

FX 5

111

Perc.

J. Gtr.

J. Gtr.

E. Gtr.

E. Gtr.

E. Gtr.

E. Gtr.

E. Gtr.

E. Bass

Organ

FX 5

112

The musical score consists of the following parts:

- Perc.**: Features a drum set with a snare drum and cymbals. The notation shows a steady rhythm with snare hits on the second and fourth beats of each measure, and cymbal accents on the first and third beats.
- E. Gtr.**: The first staff has a melodic line with slurs. The second staff consists of a series of chords. The third staff has a melodic line with slurs. The fourth staff consists of a series of chords.

113

Perc.

J. Gtr.

J. Gtr.

E. Gtr.

E. Gtr.

E. Gtr.

E. Gtr.

E. Gtr.

E. Bass

Organ

FX 5

114

Perc.

J. Gtr.

J. Gtr.

E. Gtr.

E. Gtr.

E. Gtr.

E. Gtr.

E. Gtr.

E. Bass

Organ

FX 5

115

Perc.

J. Gtr.

J. Gtr.

E. Gtr.

E. Gtr.

E. Gtr.

E. Gtr.

E. Gtr.

E. Bass

Organ

FX 5

116

Perc. J. Gtr. J. Gtr. E. Gtr. E. Gtr. E. Gtr. E. Gtr. E. Bass Organ FX 5

117

Perc.

J. Gtr.

J. Gtr.

E. Gtr.

E. Gtr.

E. Gtr.

E. Gtr.

E. Gtr.

E. Bass

Organ

FX 5

119

Kelly Clarkson - Beautiful disaster

Percussion

♩ = 107,000130

5

9

13

17

21

26

30

34

38

(C) Ausmidi Pty Ltd 2005
(C) Ausmidi Pty Ltd 2005

V.S.

Percussion

89

93

97

101

105

109

113

117

♩ = 107,000130

22

25

28

31

34

37

40

43

46

49

(C) Ausmidi Pty Ltd 2005
(C) Ausmidi Pty Ltd 2005

V.S.

52

55

58

61

64

67

70

78

81

84

6

87

91

94

97

100

103

106

109

112

115

117

3

♩ = 107,000130

2

5

7

9

11

13

15

17

19

20

(C) Ausmidi Pty Ltd 2005
(C) Ausmidi Pty Ltd 2005

23

25

27

29

31

33

35

37

39

41

43

45

47

49

51

53

55

57

59

61

V.S.

63

65

67

69

71

73

75

77

79

81

V.S.

4

Kelly Clarkson - Beautiful disaster

Electric Guitar

♩ = 107,000130

22

25

27

29

31

33

35

37

39

41

(C) Ausmidi Pty Ltd 2005
(C) Ausmidi Pty Ltd 2005

V.S.

43

45

47

50

52

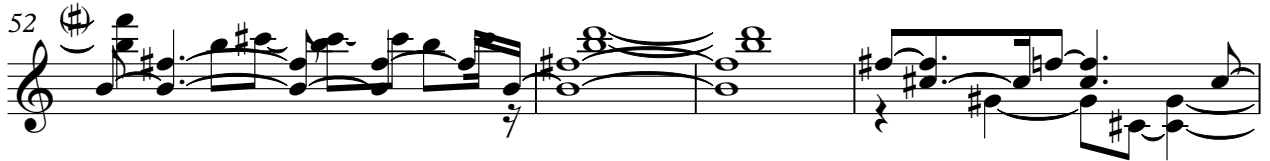

56

58

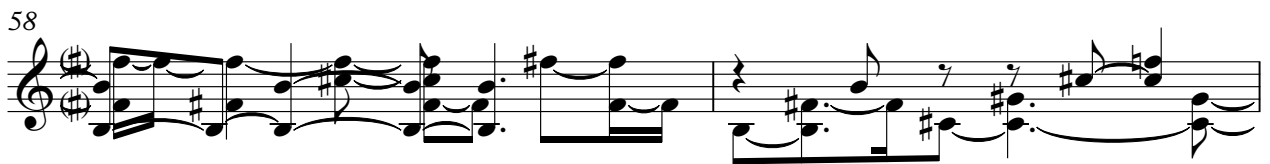

60

62

64

66

68

70

72

75

78

80

82

84

86

V.S.

88

92

94

96

98

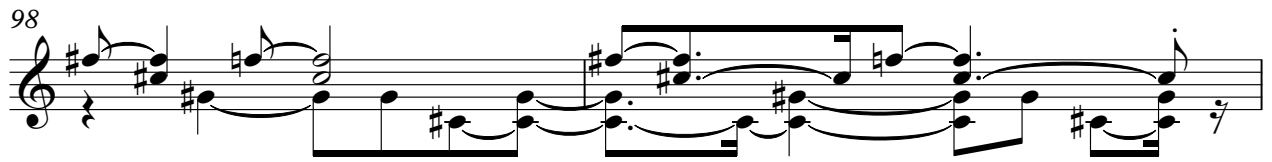

100

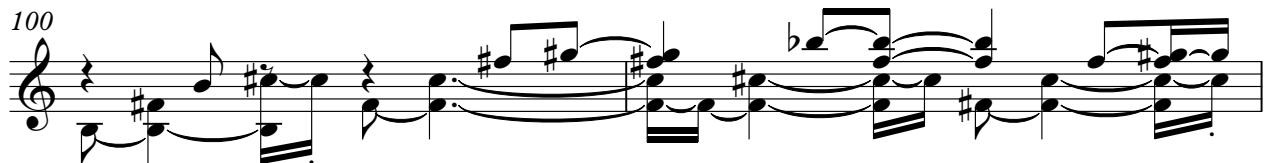

102

104

106

108

110

112

114

116

118

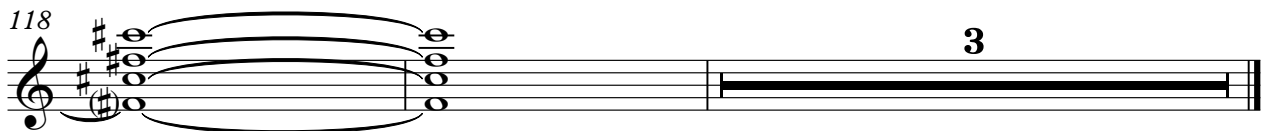

3

Electric Guitar

Kelly Clarkson - Beautiful disaster

♩ = 107,000130

2

6

10

14

18

23

16

42

46

50

55

V.S.

(C) Ausmidi Pty Ltd 2005
(C) Ausmidi Pty Ltd 2005

59

62

66

69

73

76

79

83

87

92

96

100

104

108

112

116

3

Kelly Clarkson - Beautiful disaster

Electric Guitar

♩ = 107,000130

2

6

9

12

15

18

21

25

28

31

(C) Ausmidi Pty Ltd 2005
(C) Ausmidi Pty Ltd 2005

V.S.

34

37

40

43

46

49

52

55

58

61

64

67

70

73

76

79

90

93

96

99

V.S.

102

105

108

111

114

117

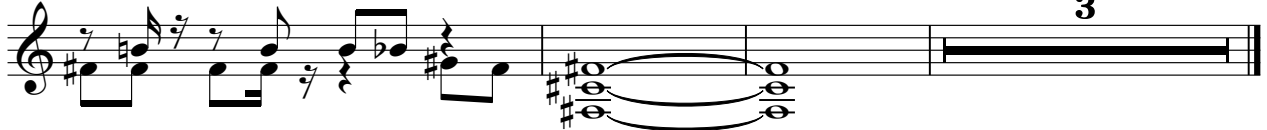

Kelly Clarkson - Beautiful disaster

Electric Guitar

♩ = 107,000130

2

5

8

11

14

17

19

22

26

29

(C) Ausmidi Pty Ltd 2005
(C) Ausmidi Pty Ltd 2005

V.S.

34

38

40

43

46

49

51

53

56

60

63

68

72

78

81

93

96

101

105

108

V.S.

Electric Guitar

Kelly Clarkson - Beautiful disaster

♩ = 107,000130

2

6

10

13

15

17

20

16

(C) Ausmidi Pty Ltd 2005
(C) Ausmidi Pty Ltd 2005

Kelly Clarkson - Beautiful disaster

5-string Electric Bass

♩ = 107,000130

2

6

10

14

18

23

27

31

35

39

(C) Ausmidi Pty Ltd 2005
(C) Ausmidi Pty Ltd 2005

V.S.

43

47

51

55

59

63

67

71

75

79

83

87

92

96

100

104

108

112

116

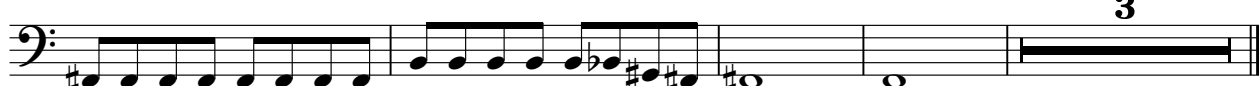

Kelly Clarkson - Beautiful disaster

Lead 3 (Calliope)

♩ = 107,000130

5

10

15

21

26

31

36

41

46

51

(C) Ausmidi Pty Ltd 2005
(C) Ausmidi Pty Ltd 2005

V.S.

Lead 3 (Calliope)

56

60

64

69

73

77

83

88

93

98

Lead 3 (Calliope)

103

107

13

Kelly Clarkson - Beautiful disaster

FX 1 (Rain)

♩ = 107,000130

18

24

30

36

12

53

60

66

19

(C) Ausmidi Pty Ltd 2005
(C) Ausmidi Pty Ltd 2005

2

FX 1 (Rain)

90

96

103

107

13

FX 5 (Brightness)

Kelly Clarkson - Beautiful disaster

♩ = 107,000130

22

27

32

38

43

55

60

66

77

80

8

7

9

(C) Ausmidi Pty Ltd 2005
(C) Ausmidi Pty Ltd 2005

90

95

101

107

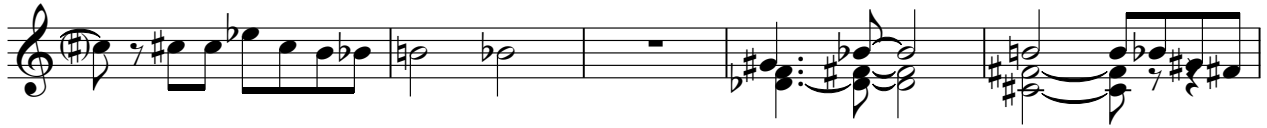

112

115

5