

Handel, Georg Friedrich - Operas

$\text{♩} = 116,000084$

Oboes

Bass Strings

Harpsichord Bass

Harpsichord Treble

$\text{♩} = 116,000084$

Violin I

Violin II

Viola

Treble Strings

Cello

Double Bass

7

Oboes

Bass Strings

Harpsichord Bass

Harpsichord Treble

Violin II

Viola

Treble Strings

Cello

Double Bass

10

Oboes

Bass Strings

Harpsichord Bass

Harpsichord Treble

Violin II

Viola

Treble Strings

Cello

Double Bass

14

Oboes

Bass Strings

Harpsichord Bass

Harpsichord Treble

Violin I

Violin II

Viola

Treble Strings

Cello

Double Bass

18

Oboes

Bertarido

Bass Strings

Harpsichord Bass

Harpsichord Treble

Violin I

Violin II

Viola

Treble Strings

Cello

Double Bass

22

Oboes

Bertarido

Bass Strings

Harpsichord Bass

Harpsichord Treble

Violin I

Violin II

Treble Strings

Cello

Double Bass

26

Oboes

Bertarido

Bass Strings

Harpsichord Bass

Harpsichord Treble

Violin I

Violin II

Treble Strings

Cello

Double Bass

30

Oboes

Bertarido

Bass Strings

Harpsichord Bass

Harpsichord Treble

Violin I

Violin II

Viola

Treble Strings

Cello

Double Bass

33

Oboes

Bertarido

Bass Strings

Harpsichord Bass

Harpsichord Treble

Violin I

Violin II

Viola

Treble Strings

Cello

Double Bass

35

Oboes

Bertarido

Bass Strings

Harpsichord Bass

Harpsichord Treble

Violin I

Violin II

Viola

Treble Strings

Cello

Double Bass

38

Oboes

Bertarido

Bass Strings

Harpsichord Bass

Harpsichord Treble

Violin I

Violin II

Viola

Treble Strings

Cello

Double Bass

40

Oboes

Bertarido

Bass Strings

Harpsichord Bass

Harpsichord Treble

Violin I

Violin II

Viola

Treble Strings

Cello

Double Bass

41

Oboes

Bertarido

Bass Strings

Harpsichord Bass

Harpsichord Treble

Violin I

Violin II

Viola

Treble Strings

Cello

Double Bass

44

Oboes

Bertarido

Bass Strings

Harpsichord Bass

Harpsichord Treble

Violin I

Violin II

Viola

Treble Strings

Cello

Double Bass

47

Oboes

Bertarido

Bass Strings

Harpsichord Bass

Harpsichord Treble

Violin I

Violin II

Viola

Treble Strings

Cello

Double Bass

51

Oboes

Bertarido

Bass Strings

Harpsichord Bass

Harpsichord Treble

Violin I

Violin II

Viola

Treble Strings

Cello

Double Bass

55

Oboes

Bertarido

Bass Strings

Harpsichord Bass

Harpsichord Treble

Violin I

Violin II

Viola

Treble Strings

Cello

Double Bass

58

Oboes

Bertarido

Bass Strings

Harpsichord Bass

Harpsichord Treble

Violin I

Violin II

Viola

Treble Strings

Cello

Double Bass

61

Oboes

Bertarido

Bass Strings

Harpsichord Bass

Harpsichord Treble

Violin I

Violin II

Viola

Treble Strings

Cello

Double Bass

63

Oboes

Bertarido

Bass Strings

Harpsichord Bass

Harpsichord Treble

Violin I

Violin II

Viola

Treble Strings

Cello

Double Bass

66

Oboes

Bertarido

Bass Strings

Harpsichord Bass

Harpsichord Treble

Violin I

Violin II

Viola

Treble Strings

Cello

Double Bass

68

Oboes

Bertarido

Bass Strings

Harpsichord Bass

Harpsichord Treble

Violin I

Violin II

Viola

Treble Strings

Cello

Double Bass

70

Oboes

Bertarido

Bass Strings

Harpsichord Bass

Harpsichord Treble

Violin I

Violin II

Viola

Treble Strings

Cello

Double Bass

72

Oboes

Bertarido

Bass Strings

Harpsichord Bass

Harpsichord Treble

Violin I

Violin II

Viola

Treble Strings

Cello

Double Bass

75

Oboes

Bertarido

Bass Strings

Harpsichord Bass

Harpsichord Treble

Violin I

Violin II

Viola

Treble Strings

Cello

Double Bass

76

Oboes

Bertarido

Bass Strings

Harpsichord Bass

Harpsichord Treble

Violin I

Violin II

Viola

Treble Strings

Cello

Double Bass

79

Oboes

Bass Strings

Harpsichord Bass

Harpsichord Treble

Violin I

Violin II

Viola

Treble Strings

Cello

Double Bass

82

Oboes

Bass Strings

Harpichord Bass

Harpichord Treble

Violin I

Violin II

Viola

Treble Strings

Cello

Double Bass

85

Oboes

Bass Strings

Harpsichord Bass

Harpsichord Treble

Violin II

Viola

Treble Strings

Cello

Double Bass

87

Oboes

Bass Strings

Harpsichord Bass

Harpsichord Treble

Violin II

Viola

Treble Strings

Cello

Double Bass

89

Oboes

Bass Strings

Harpsichord Bass

Harpsichord Treble

Violin I

Violin II

Viola

Treble Strings

Cello

Double Bass

91

Oboes

Bass Strings

Harpsichord Bass

Harpsichord Treble

Violin I

Violin II

Viola

Treble Strings

Cello

Double Bass

93

Oboes

Bass Strings

Harpsichord Bass

Harpsichord Treble

Violin I

Violin II

Viola

Treble Strings

Cello

Double Bass

3

3

6

6

95 ♩ = 110,000107

Oboes

Bertarido

Bass Strings

Harpsichord Bass

Harpsichord Treble

Violin I

Violin II

Viola

Treble Strings

Cello

Double Bass

♩ = 110,000107

99

Oboes

Bertarido

Bass Strings

Harpsichord Bass

Harpsichord Treble

Violin I

Violin II

Viola

Treble Strings

Cello

Double Bass

103

Oboes

Bertarido

Bass Strings

Harpsichord Bass

Harpsichord Treble

Violin I

Violin II

Viola

Treble Strings

Cello

Double Bass

Detailed description of the musical score: The score is for measures 103-105. The key signature is two flats (B-flat and E-flat). The time signature is 3/4. The Oboes part has a whole note chord in measure 103, rests in 104, and a triplet of eighth notes in 105. Bertarido has a quarter note in 103, a dotted quarter note in 104, and a triplet of eighth notes in 105. Bass Strings play a steady eighth-note accompaniment. Harpsichord Bass plays a similar eighth-note accompaniment. Harpsichord Treble has a whole note chord in 103, rests in 104, and a triplet of eighth notes in 105. Violin I has a whole note chord in 103, rests in 104, and a quarter note followed by eighth notes in 105. Violin II has a whole note chord in 103, rests in 104, and eighth notes in 105. Viola has a whole note chord in 103, rests in 104, and eighth notes in 105. Treble Strings have a whole note chord in 103, rests in 104, and eighth notes in 105. Cello and Double Bass play a steady eighth-note accompaniment.

107

Oboes

Bertarido

Bass Strings

Harpsichord Bass

Harpsichord Treble

Violin I

Violin II

Viola

Treble Strings

Cello

Double Bass

110

Oboes

Bertarido

Bass Strings

Harpsichord Bass

Harpsichord Treble

Violin I

Violin II

Viola

Treble Strings

Cello

Double Bass

114 $\text{♩} = 116,000084$

Oboes

Bertarido

Bass Strings

Harpsichord Bass

Harpsichord Treble

$\text{♩} = 116,000084$

Violin I

Violin II

Viola

Treble Strings

Cello

Double Bass

118

Oboes

Bass Strings

Harpsichord Bass

Harpsichord Treble

Violin I

Violin II

Viola

Treble Strings

Cello

Double Bass

121

Oboes

Bass Strings

Harpsichord Bass

Harpsichord Treble

Violin I

Violin II

Viola

Treble Strings

Cello

Double Bass

Detailed description of the musical score: The score is for a chamber ensemble. It begins at measure 121. The Oboe part starts with a melodic line of eighth notes, followed by a long, sustained note. The Bass Strings, Harpsichord Bass, and Harpsichord Treble parts feature complex rhythmic patterns, including sixteenth and thirty-second notes. The Violin I part has a few notes followed by a rest. The Violin II, Viola, Treble Strings, Cello, and Double Bass parts all play rhythmic patterns of eighth and sixteenth notes, providing a dense harmonic and rhythmic foundation.

123

Oboes

Bass Strings

Harpsichord Bass

Harpsichord Treble

Violin II

Viola

Treble Strings

Cello

Double Bass

125

Oboes

Bass Strings

Harpsichord Bass

Harpsichord Treble

Violin II

Viola

Treble Strings

Cello

Double Bass

127

Oboes

Bass Strings

Harpsichord Bass

Harpsichord Treble

Violin I

Violin II

Viola

Treble Strings

Cello

Double Bass

129

Oboes

Bass Strings

Harpsichord Bass

Harpsichord Treble

Violin I

Violin II

Viola

Treble Strings

Cello

Double Bass

131

Oboes

Bertarido

Bass Strings

Harpsichord Bass

Harpsichord Treble

Violin I

Violin II

Viola

Treble Strings

Cello

Double Bass

3

3

6

6

133

Oboes

Bertarido

Bass Strings

Harpsichord Bass

Harpsichord Treble

Violin I

Violin II

Viola

Treble Strings

Cello

Double Bass

137

Oboes

Bertarido

Bass Strings

Harpsichord Bass

Harpsichord Treble

Violin I

Violin II

Treble Strings

Cello

Double Bass

141

Oboes

Bertarido

Bass Strings

Harpsichord Bass

Harpsichord Treble

Violin I

Violin II

Treble Strings

Cello

Double Bass

145

Oboes

Bertarido

Bass Strings

Harpsichord Bass

Harpsichord Treble

Violin I

Violin II

Viola

Treble Strings

Cello

Double Bass

148

Oboes

Bertarido

Bass Strings

Harpsichord Bass

Harpsichord Treble

Violin I

Violin II

Viola

Treble Strings

Cello

Double Bass

150

Oboes

Bertarido

Bass Strings

Harpsichord Bass

Harpsichord Treble

Violin I

Violin II

Viola

Treble Strings

Cello

Double Bass

153

Oboes

Bertarido

Bass Strings

Harpsichord Bass

Harpsichord Treble

Violin I

Violin II

Viola

Treble Strings

Cello

Double Bass

155

Oboes

Bertarido

Bass Strings

Harpsichord Bass

Harpsichord Treble

Violin I

Violin II

Viola

Treble Strings

Cello

Double Bass

156

Oboes

Bertarido

Bass Strings

Harpsichord Bass

Harpsichord Treble

Violin I

Violin II

Viola

Treble Strings

Cello

Double Bass

159

Oboes

Bertarido

Bass Strings

Harpsichord Bass

Harpsichord Treble

Violin I

Violin II

Viola

Treble Strings

Cello

Double Bass

162

Oboes

Bertarido

Bass Strings

Harpsichord Bass

Harpsichord Treble

Violin I

Violin II

Viola

Treble Strings

Cello

Double Bass

166

Oboes

Bertarido

Bass Strings

Harpsichord Bass

Harpsichord Treble

Violin I

Violin II

Viola

Treble Strings

Cello

Double Bass

170

Oboes

Bertarido

Bass Strings

Harpsichord Bass

Harpsichord Treble

Violin I

Violin II

Viola

Treble Strings

Cello

Double Bass

173

Oboes

Bertarido

Bass Strings

Harpsichord Bass

Harpsichord Treble

Violin I

Violin II

Viola

Treble Strings

Cello

Double Bass

176

Oboes

Bertarido

Bass Strings

Harpsichord Bass

Harpsichord Treble

Violin I

Violin II

Viola

Treble Strings

Cello

Double Bass

178

Oboes

Bertarido

Bass Strings

Harpsichord Bass

Harpsichord Treble

Violin I

Violin II

Viola

Treble Strings

Cello

Double Bass

181

Oboes

Bertarido

Bass Strings

Harpsichord Bass

Harpsichord Treble

Violin I

Violin II

Viola

Treble Strings

Cello

Double Bass

183

Oboes

Bertarido

Bass Strings

Harpsichord Bass

Harpsichord Treble

Violin I

Violin II

Viola

Treble Strings

Cello

Double Bass

6

6

6

185

Oboes

Bertarido

Bass Strings

Harpsichord Bass

Harpsichord Treble

Violin I

Violin II

Viola

Treble Strings

Cello

Double Bass

187

Oboes

Bertarido

Bass Strings

Harpsichord Bass

Harpsichord Treble

Violin I

Violin II

Viola

Treble Strings

Cello

Double Bass

190

Oboes

Bertarido

Bass Strings

Harpsichord Bass

Harpsichord Treble

Violin I

Violin II

Viola

Treble Strings

Cello

Double Bass

191

Oboes

Bertarido

Bass Strings

Harpsichord Bass

Harpsichord Treble

Violin I

Violin II

Viola

Treble Strings

Cello

Double Bass

194

Oboes

Bass Strings

Harpsichord Bass

Harpsichord Treble

Violin I

Violin II

Viola

Treble Strings

Cello

Double Bass

197

Oboes

Bass Strings

Harpsichord Bass

Harpsichord Treble

Violin I

Violin II

Viola

Treble Strings

Cello

Double Bass

199

Oboes

Bass Strings

Harpsichord Bass

Harpsichord Treble

Violin I

Violin II

Viola

Treble Strings

Cello

Double Bass

200

Oboes

Bass Strings

Harpsichord Bass

Harpsichord Treble

Violin I

Violin II

Viola

Treble Strings

Cello

Double Bass

202

Oboes

Bass Strings

Harpsichord Bass

Harpsichord Treble

Violin I

Violin II

Viola

Treble Strings

Cello

Double Bass

204

Oboes

Bass Strings

Harpsichord Bass

Harpsichord Treble

Violin I

Violin II

Viola

Treble Strings

Cello

Double Bass

6 6 3

6 6 3

7 7

7 7

206

Oboes

Bass Strings

Harpsichord Bass

Harpsichord Treble

Violin I

Violin II

Viola

Treble Strings

Cello

Double Bass

208

Oboes

Bass Strings

Harpsichord Bass

Harpsichord Treble

Violin I

Violin II

Viola

Treble Strings

Cello

Double Bass

Handel, Georg Friedrich - Operas

Oboes

$\text{♩} = 116,000084$

6

11

13

16

22

30

34

39

45

51

58

62

67

70

74

79

85

89

Oboes

3

♩ = 110,000107

92

96

103

111

118

124

127

130

132

137

145

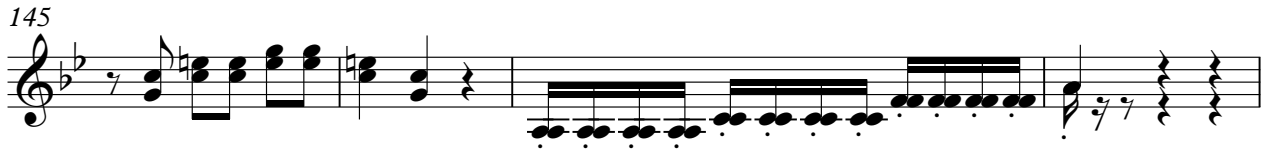

149

154

160

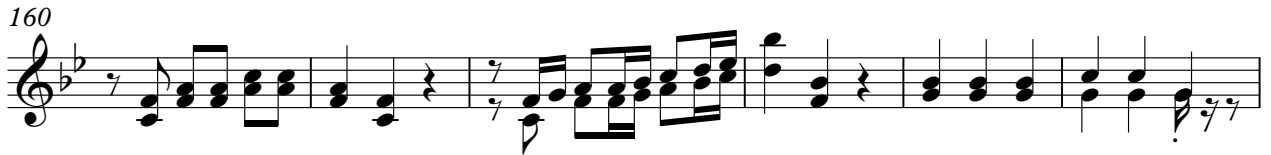

166

173

177

182

185

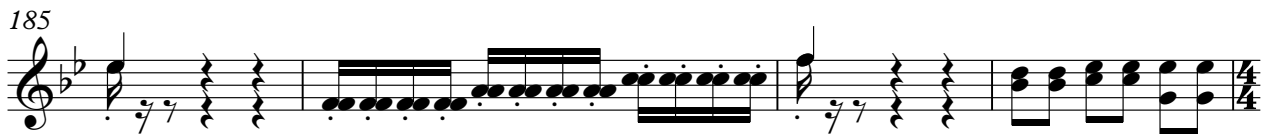

189

194

200

204

207

Handel, Georg Friedrich - Operas

Bertarido

♩ = 116,000084

16

22

28

34

6 **6** **6**

37

42

2

50

56

60

66

6 **6** **6**

V.S.

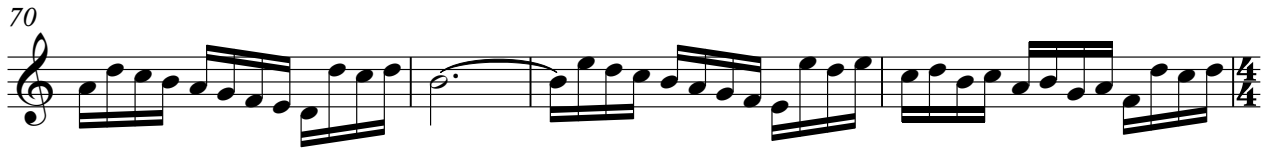

Bass Strings

Handel, Georg Friedrich - Operas

$\text{♩} = 116,000084$

7

10

14

19

25

28

Bass Strings

32

37

43

49

54

59

65

70

75

81

Bass Strings

85

89

93

$\text{♩} = 110,000107$

99

105

112

$\text{♩} = 116,000084$

119

123

127

131

Bass Strings

137

142

147

152

158

164

169

174

180

185

Bass Strings

190

196

200

204

207

Handel, Georg Friedrich - Operas

Harpisichord Bass

$\text{♩} = 116,000084$

7

11

16

22

27

32

37

43

49

V.S.

54

59

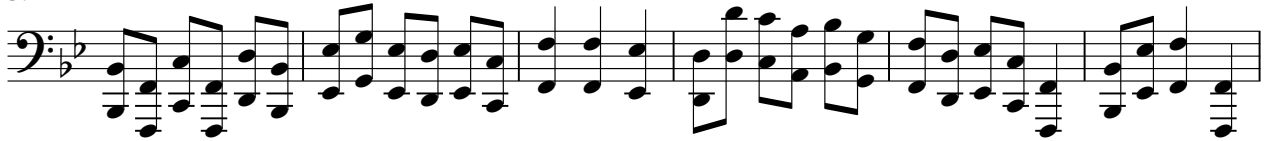

65

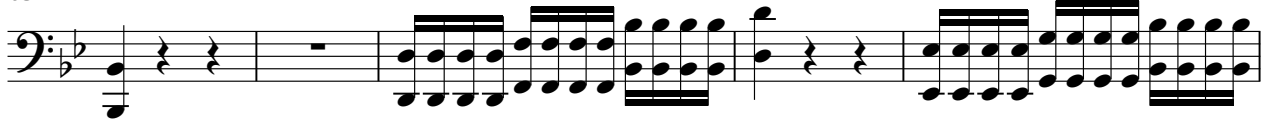

70

75

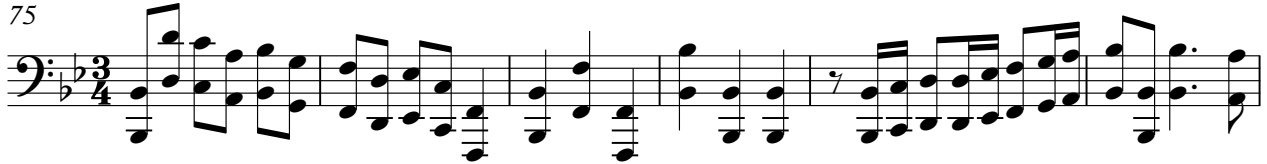

81

85

89

94

♩ = 110,000107

100

106

113

$\text{♩} = 116,000084$

119

123

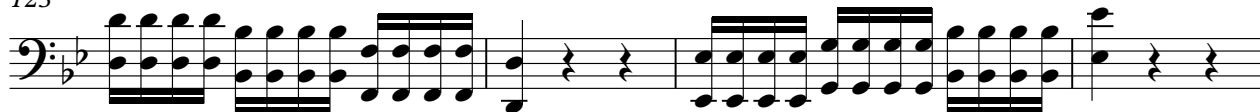

127

132

138

142

147

152

158

164

169

174

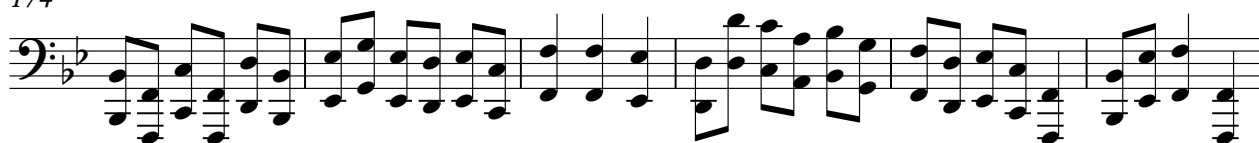

180

185

190

196

Harpichord Bass

200

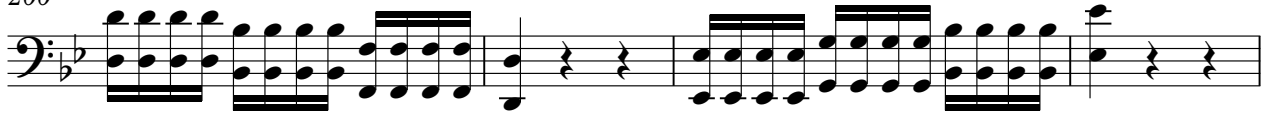

204

207

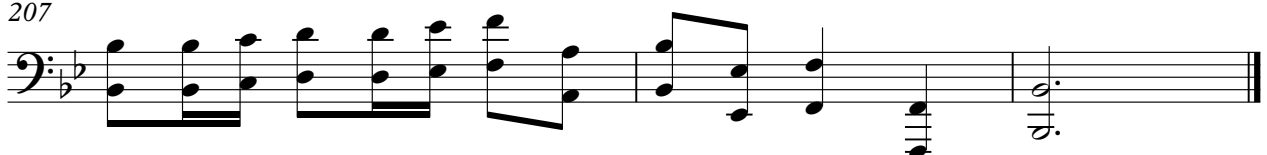

Harpsichord Treble

Handel, Georg Friedrich - Operas

♩ = 116,000084

6

9

12

16

22

30

34

39

42

49

56

61

63

67

70

74

76

Harpichord Treble

109 $\text{♩} = 116,000084$

2 2 3 3

118

122

125

128

131

3 3 2 2

137

145

149

154

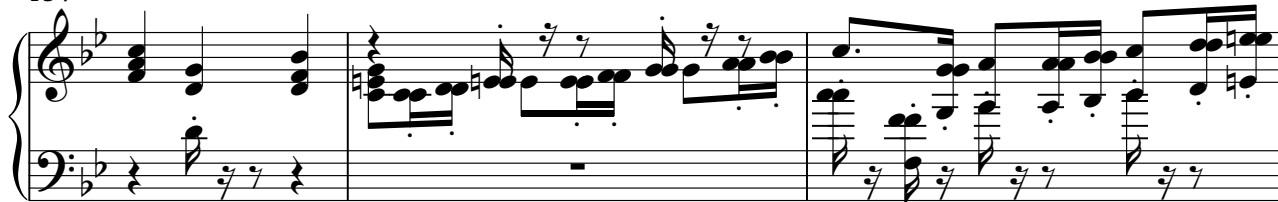

157

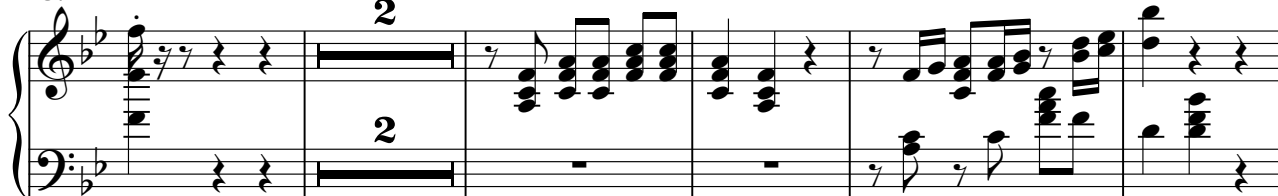

164

171

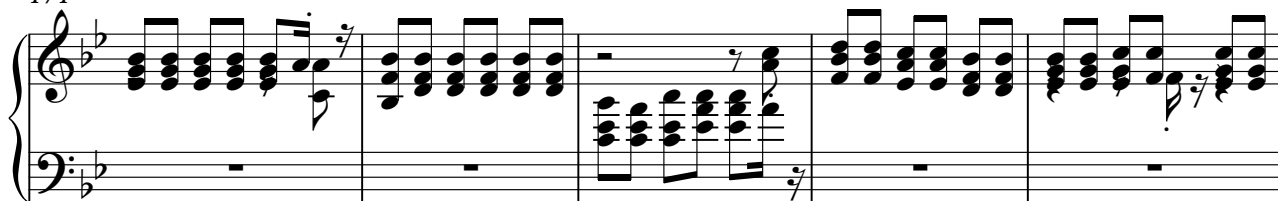

176

178

182

185

189

191

193

198

201

204

207

Violin I

Handel, Georg Friedrich - Operas

♩ = 116,000084

6

16

23

30

35

41

48

56

60

65

70

75

81

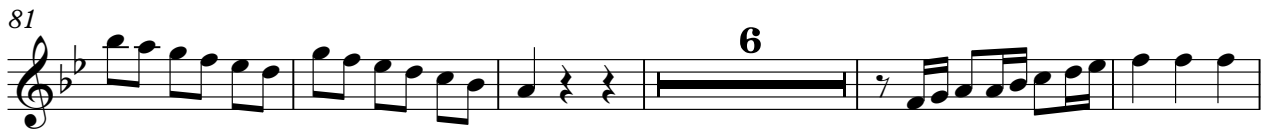

92

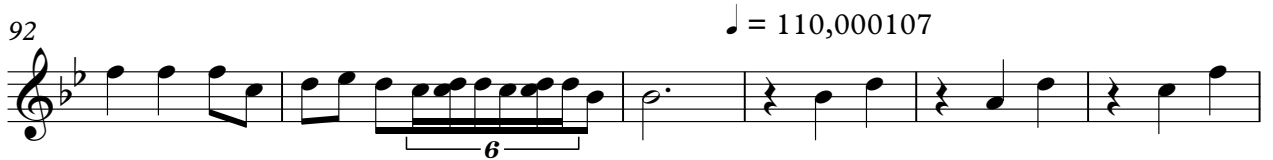

♩ = 110,000107

98

106

113

♩ = 116,000084

120

131

138

145

150

156

163

171

176

182

186

189

193

198

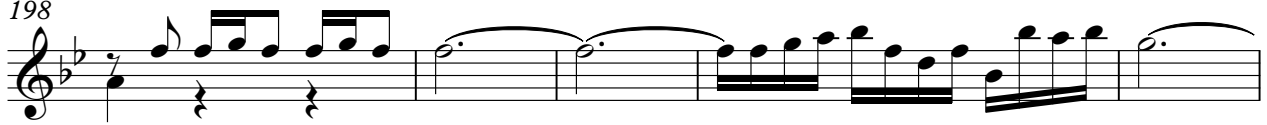

203

205

Violin II

Handel, Georg Friedrich - Operas

♩ = 116,000084

7

11

17

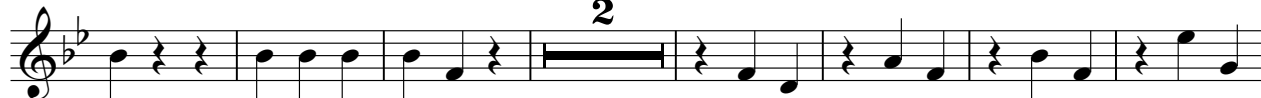

26

32

37

41

45

51

58

63

69

74

80

85

89

95 ♩ = 110,000107

102

2

2

111

$\text{♩} = 116,000084$

3

118

123

127

133

2

142

148

154

2

160

166

173

178

184

189

195

200

204

Viola

Handel, Georg Friedrich - Operas

♩ = 116,000084

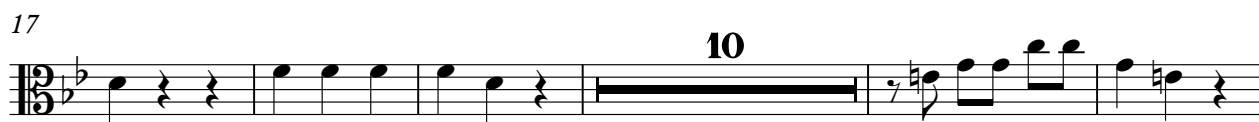

65

70

75

81

85

89

95 ♩ = 110,000107

102

111

♩ = 116,000084

119

123

127

133

10

147

152

158

2

166

173

176

180

185

190

196

200

204

Handel, Georg Friedrich - Operas

Treble Strings

♩ = 116,000084

6

9

13

16

22

30

34

39

41

Treble Strings

45

51

57

61

63

67

69

71

75

78

83

87

91

94

100

108

116

121

124

128

V.S.

131 Treble Strings 6 2

137

145

149

154

157 2

164

171

176

178

Treble Strings

182

184

186

190

193

198

201

205

208

Cello

Handel, Georg Friedrich - Operas

♩ = 116,000084

V.S.

56

62

68

73

79

84

88

93

♩ = 110,000107

99

105

147

152

158

164

169

174

180

186

191

197

Handel, Georg Friedrich - Operas

Double Bass

♩ = 116,000084

V.S.

56

62

68

73

79

84

88

93

♩ = 110,000107

99

105

112

$\text{♩} = 116,000084$

119

124

129

134

140

143

147

152

158

164

169

174

180

186

191

197

202

206

