

Handel, Georg Friedrich - Concerto Grosso in Bmin (Op

$\text{♩} = 36,000015$

Harpsichord I

Harpsichord II

$\text{♩} = 36,000015$

Violin I Ripieno

Violin II Ripieno

Violin I Solo

Violin II Solo

Violin III

Violin I Concertino

Violin II Concertino

Viola

Cello Concertino

Cello

Double Bass

3

Harpsichord I

Harpsichord II

Violin I Ripieno

Violin II Ripieno

Violin I Solo

Violin II Solo

Violin III

Violin I Concertino

Violin II Concertino

Viola

Cello Concertino

Cello

Double Bass

Harpsichord I

Harpsichord II

Violin I Ripieno

Violin II Ripieno

Violin I Solo

Violin II Solo

Violin III

Violin I Concertino

Violin II Concertino

Viola

Cello Concertino

Cello

Double Bass

7

Harpsichord I

Harpsichord II

Violin I Ripieno

Violin II Ripieno

Violin I Solo

Violin II Solo

Violin III

Violin I Concertino

Violin II Concertino

Viola

Cello Concertino

Cello

Double Bass

9

Harpsichord I

Harpsichord II

Violin I Ripieno

Violin II Ripieno

Violin I Solo

Violin II Solo

Violin III

Violin I Concertino

Violin II Concertino

Viola

Cello Concertino

Cello

Double Bass

11

Harpsichord I

Harpsichord II

Violin I Ripieno

Violin II Ripieno

Violin I Solo

Violin II Solo

Violin III

Violin I Concertino

Violin II Concertino

Viola

Cello Concertino

Cello

Double Bass

13

Harpsichord I

Harpsichord II

Violin I Ripieno

Violin II Ripieno

Violin I Solo

Violin II Solo

Violin III

Violin I Concertino

Violin II Concertino

Viola

Cello Concertino

Cello

Double Bass

Harpsichord I

Violin I Ripieno

Violin II Ripieno

Violin I Solo

Violin II Solo

Violin III

Violin I Concertino

Violin II Concertino

Viola

Cello Concertino

Cello

Double Bass

16

Harpsichord I

Harpsichord II

Violin I Ripieno

Violin II Ripieno

Violin I Solo

Violin II Solo

Violin III

Violin I Concertino

Violin II Concertino

Viola

Cello Concertino

Cello

Double Bass

17

Harpsichord I

Harpsichord II

Violin I Ripieno

Violin II Ripieno

Violin I Solo

Violin II Solo

Violin III

Violin I Concertino

Violin II Concertino

Viola

Cello Concertino

Cello

Double Bass

19

♩ = 50,000000

♩ = 100,000000

Harpsichord I

Harpsichord II

Violin I Ripieno

Violin II Ripieno

Violin I Solo

Violin II Solo

Violin III

Violin I Concertino

Violin II Concertino

Viola

Cello Concertino

Cello

Double Bass

♩ = 50,000000    ♩ = 100,000000

22 ♩ = 100,000000

Harpisichord I

Violin I Solo

Violin II Solo

Violin I Concertino

Violin II Concertino

Cello Concertino

Cello

Double Bass

24

Harpsichord I

Violin I Solo

Violin II Solo

Violin I Concertino

Violin II Concertino

Cello Concertino

Cello

Double Bass

Harpsichord I

Harpsichord II

Violin I Ripieno

Violin II Ripieno

Violin I Solo

Violin II Solo

Violin III

Violin I Concertino

Violin II Concertino

Viola

Cello Concertino

Cello

Double Bass

Harpsichord I

Harpsichord II

Violin I Ripieno

Violin II Ripieno

Violin I Solo

Violin II Solo

Violin III

Violin I Concertino

Violin II Concertino

Viola

Cello Concertino

Cello

Double Bass

Harpsichord I

Harpsichord II

Violin I Ripieno

Violin II Ripieno

Violin I Solo

Violin II Solo

Violin III

Violin I Concertino

Violin II Concertino

Viola

Cello Concertino

Cello

Double Bass

30

Harpsichord I

Harpsichord II

Violin I Ripieno

Violin II Ripieno

Violin I Solo

Violin II Solo

Violin III

Violin I Concertino

Violin II Concertino

Viola

Cello Concertino

Cello

Double Bass

Harpsichord I

Harpsichord II

Violin I Ripieno

Violin II Ripieno

Violin I Solo

Violin II Solo

Violin III

Violin I Concertino

Violin II Concertino

Viola

Cello Concertino

Cello

Double Bass

Harpsichord I

Harpsichord II

Violin I Ripieno

Violin II Ripieno

Violin I Solo

Violin II Solo

Violin III

Violin I Concertino

Violin II Concertino

Viola

Cello Concertino

Cello

Double Bass

34

Harpsichord I

Harpsichord II

Violin I Ripieno

Violin II Ripieno

Violin I Solo

Violin II Solo

Violin III

Violin I Concertino

Violin II Concertino

Viola

Cello Concertino

Cello

Double Bass

Harpsichord I

Harpsichord II

Violin I Ripieno

Violin II Ripieno

Violin I Solo

Violin II Solo

Violin III

Violin I Concertino

Violin II Concertino

Viola

Cello Concertino

Cello

Double Bass

Harpsichord I

Harpsichord II

Violin I Ripieno

Violin II Ripieno

Violin I Solo

Violin II Solo

Violin III

Violin I Concertino

Violin II Concertino

Viola

Cello Concertino

Cello

Double Bass

43

Harpsichord I

Harpsichord II

Violin I Ripieno

Violin II Ripieno

Violin I Solo

Violin II Solo

Violin III

Violin I Concertino

Violin II Concertino

Viola

Cello Concertino

Cello

Double Bass

44

Harpsichord I

Harpsichord II

Violin I Ripieno

Violin II Ripieno

Violin I Solo

Violin II Solo

Violin III

Violin I Concertino

Violin II Concertino

Viola

Cello Concertino

Cello

Double Bass

46

Harpsichord I

Harpsichord II

Violin I Ripieno

Violin II Ripieno

Violin I Solo

Violin II Solo

Violin III

Violin I Concertino

Violin II Concertino

Viola

Cello Concertino

Cello

Double Bass

47

Harpsichord I

Harpsichord II

Violin I Ripieno

Violin II Ripieno

Violin I Solo

Violin II Solo

Violin III

Violin I Concertino

Violin II Concertino

Viola

Cello Concertino

Cello

Double Bass

Harpsichord I

Harpsichord II

Violin I Ripieno

Violin II Ripieno

Violin I Solo

Violin II Solo

Violin III

Violin I Concertino

Violin II Concertino

Viola

Cello Concertino

Cello

Double Bass

49

Harpsichord I

Harpsichord II

Violin I Ripieno

Violin II Ripieno

Violin I Solo

Violin II Solo

Violin III

Violin I Concertino

Violin II Concertino

Viola

Cello Concertino

Cello

Double Bass

50

Harpsichord I

Harpsichord II

Violin I Ripieno

Violin II Ripieno

Violin I Solo

Violin II Solo

Violin III

Violin I Concertino

Violin II Concertino

Viola

Cello Concertino

Cello

Double Bass

Harpsichord I

Harpsichord II

Violin I Ripieno

Violin II Ripieno

Violin I Solo

Violin II Solo

Violin III

Violin I Concertino

Violin II Concertino

Viola

Cello Concertino

Cello

Double Bass

Harpsichord I

Harpsichord II

Violin I Ripieno

Violin II Ripieno

Violin I Solo

Violin II Solo

Violin III

Violin I Concertino

Violin II Concertino

Viola

Cello Concertino

Cello

Double Bass

58

Harpsichord I

Harpsichord II

Violin I Ripieno

Violin II Ripieno

Violin I Solo

Violin II Solo

Violin III

Violin I Concertino

Violin II Concertino

Viola

Cello Concertino

Cello

Double Bass

59

Harpsichord I

Harpsichord II

Violin I Ripieno

Violin II Ripieno

Violin I Solo

Violin II Solo

Violin III

Violin I Concertino

Violin II Concertino

Viola

Cello Concertino

Cello

Double Bass

60

Harpsichord I

Harpsichord II

Violin I Ripieno

Violin II Ripieno

Violin I Solo

Violin II Solo

Violin III

Violin I Concertino

Violin II Concertino

Viola

Cello Concertino

Cello

Double Bass

61

Harpsichord I

Harpsichord II

Violin I Ripieno

Violin II Ripieno

Violin I Solo

Violin II Solo

Violin III

Violin I Concertino

Violin II Concertino

Viola

Cello Concertino

Cello

Double Bass

64

Harpsichord I

Harpsichord II

Violin I Ripieno

Violin II Ripieno

Violin I Solo

Violin II Solo

Violin III

Violin I Concertino

Violin II Concertino

Viola

Cello Concertino

Cello

Double Bass

66

Harpsichord I

Harpsichord II

Violin I Ripieno

Violin II Ripieno

Violin I Solo

Violin II Solo

Violin III

Violin I Concertino

Violin II Concertino

Viola

Cello Concertino

Cello

Double Bass

68

Harpsichord I

Harpsichord II

Violin I Ripieno

Violin II Ripieno

Violin I Solo

Violin II Solo

Violin III

Violin I Concertino

Violin II Concertino

Viola

Cello Concertino

Cello

Double Bass

70

71

Harpsichord I

Harpsichord II

Violin I Ripieno

Violin II Ripieno

Violin I Solo

Violin II Solo

Violin III

Violin I Concertino

Violin II Concertino

Viola

Cello Concertino

Cello

Double Bass

72

Harpsichord I

Harpsichord II

Violin I Ripieno

Violin II Ripieno

Violin I Solo

Violin II Solo

Violin III

Violin I Concertino

Violin II Concertino

Viola

Cello Concertino

Cello

Double Bass

73

Harpsichord I

Harpsichord II

Violin I Ripieno

Violin II Ripieno

Violin I Solo

Violin II Solo

Violin III

Violin I Concertino

Violin II Concertino

Viola

Cello Concertino

Cello

Double Bass

74

Harpsichord I

Harpsichord II

Violin I Ripieno

Violin II Ripieno

Violin I Solo

Violin II Solo

Violin III

Violin I Concertino

Violin II Concertino

Viola

Cello Concertino

Cello

Double Bass

75

Harpsichord I

Harpsichord II

Violin I Ripieno

Violin II Ripieno

Violin I Solo

Violin II Solo

Violin III

Violin I Concertino

Violin II Concertino

Viola

Cello Concertino

Cello

Double Bass

76

Harpsichord I

Harpsichord II

Violin I Ripieno

Violin II Ripieno

Violin I Solo

Violin II Solo

Violin III

Violin I Concertino

Violin II Concertino

Viola

Cello Concertino

Cello

Double Bass

Harpsichord I

Harpsichord II

Violin I Ripieno

Violin II Ripieno

Violin I Solo

Violin II Solo

Violin III

Violin I Concertino

Violin II Concertino

Viola

Cello Concertino

Cello

Double Bass

Harpsichord I

Harpsichord II

Violin I Ripieno

Violin II Ripieno

Violin I Solo

Violin II Solo

Violin III

Violin I Concertino

Violin II Concertino

Viola

Cello Concertino

Cello

Double Bass

Harpsichord I

Harpsichord II

Violin I Ripieno

Violin II Ripieno

Violin I Solo

Violin II Solo

Violin III

Violin I Concertino

Violin II Concertino

Viola

Cello Concertino

Cello

Double Bass

Harpsichord I

Harpsichord II

Violin I Ripieno

Violin II Ripieno

Violin I Solo

Violin II Solo

Violin III

Violin I Concertino

Violin II Concertino

Viola

Cello Concertino

Cello

Double Bass

Harpsichord I

Harpsichord II

Violin I Ripieno

Violin II Ripieno

Violin I Solo

Violin II Solo

Violin III

Violin I Concertino

Violin II Concertino

Viola

Cello Concertino

Cello

Double Bass

Harpsichord I

Harpsichord II

Violin I Ripieno

Violin II Ripieno

Violin I Solo

Violin II Solo

Violin III

Violin I Concertino

Violin II Concertino

Viola

Cello Concertino

Cello

Double Bass

Harpsichord I

Harpsichord II

Violin I Ripieno

Violin II Ripieno

Violin I Solo

Violin II Solo

Violin III

Violin I Concertino

Violin II Concertino

Viola

Cello Concertino

Cello

Double Bass

Harpsichord I

Harpsichord II

Violin I Ripieno

Violin II Ripieno

Violin I Solo

Violin II Solo

Violin III

Violin I Concertino

Violin II Concertino

Viola

Cello Concertino

Cello

Double Bass

88

Harpsichord I

Harpsichord II

Violin I Ripieno

Violin II Ripieno

Violin I Solo

Violin II Solo

Violin III

Violin I Concertino

Violin II Concertino

Viola

Cello Concertino

Cello

Double Bass

Harpsichord I

Harpsichord II

Violin I Ripieno

Violin II Ripieno

Violin I Solo

Violin II Solo

Violin III

Violin I Concertino

Violin II Concertino

Viola

Cello Concertino

Cello

Double Bass

Harpsichord I

Harpsichord II

Violin I Ripieno

Violin II Ripieno

Violin I Solo

Violin II Solo

Violin III

Violin I Concertino

Violin II Concertino

Viola

Cello Concertino

Cello

Double Bass

Harpsichord I

Harpsichord II

Violin I Ripieno

Violin II Ripieno

Violin I Solo

Violin II Solo

Violin III

Violin I Concertino

Violin II Concertino

Viola

Cello Concertino

Cello

Double Bass

Harpsichord I

Harpsichord II

Violin I Ripieno

Violin II Ripieno

Violin I Solo

Violin II Solo

Violin III

Violin I Concertino

Violin II Concertino

Viola

Cello Concertino

Cello

Double Bass

Harpsichord I

Harpsichord II

Violin I Ripieno

Violin II Ripieno

Violin I Solo

Violin II Solo

Violin III

Violin I Concertino

Violin II Concertino

Viola

Cello Concertino

Cello

Double Bass

Harpsichord I

Harpsichord II

Violin I Ripieno

Violin II Ripieno

Violin I Solo

Violin II Solo

Violin III

Violin I Concertino

Violin II Concertino

Viola

Cello Concertino

Cello

Double Bass

100

Harpsichord I

Harpsichord II

Violin I Ripieno

Violin II Ripieno

Violin I Solo

Violin II Solo

Violin III

Violin I Concertino

Violin II Concertino

Viola

Cello Concertino

Cello

Double Bass

Harpsichord I

Harpsichord II

Violin I Ripieno

Violin II Ripieno

Violin I Solo

Violin II Solo

Violin III

Violin I Concertino

Violin II Concertino

Viola

Cello Concertino

Cello

Double Bass

104 ♩ = 70,000069

♩ = 64,000000

108

Harpsichord I

Harpsichord II

Violin I Ripieno

Violin II Ripieno

Violin I Solo

Violin II Solo

Violin III

Violin I Concertino

Violin II Concertino

Viola

Cello Concertino

Cello

Double Bass

114

6

Harpsichord I

Harpsichord II

Violin I Ripieno

Violin II Ripieno

Violin I Solo

Violin II Solo

Violin III

Violin I Concertino

Violin II Concertino

Viola

Cello Concertino

Cello

Double Bass

119

Harpsichord I

Harpsichord II

Violin I Ripieno

Violin II Ripieno

Violin I Solo

Violin II Solo

Violin III

Violin I Concertino

Violin II Concertino

Viola

Cello Concertino

Cello

Double Bass

123

Harpsichord I

Harpsichord II

Violin I Ripieno

Violin II Ripieno

Violin I Solo

Violin II Solo

Violin III

Violin I Concertino

Violin II Concertino

Viola

Cello Concertino

Cello

Double Bass

127

Harpsichord I

Harpsichord II

Violin I Ripieno

Violin II Ripieno

Violin I Solo

Violin II Solo

Violin III

Violin I Concertino

Violin II Concertino

Viola

Cello Concertino

Cello

Double Bass

130

Harpsichord I

Harpsichord II

Violin I Ripieno

Violin II Ripieno

Violin I Solo

Violin II Solo

Violin III

Violin I Concertino

Violin II Concertino

Viola

Cello Concertino

Cello

Double Bass

134

Harpsichord I

Harpsichord II

Violin I Ripieno

Violin II Ripieno

Violin I Solo

Violin II Solo

Violin III

Violin I Concertino

Violin II Concertino

Viola

Cello Concertino

Cello

Double Bass

Harpsichord I

Harpsichord II

Violin I Ripieno

Violin II Ripieno

Violin I Solo

Violin II Solo

Violin III

Violin I Concertino

Violin II Concertino

Viola

Cello Concertino

Cello

Double Bass

145

6

Harpsichord I

Harpsichord II

Violin I Ripieno

Violin II Ripieno

Violin I Solo

Violin II Solo

Violin III

Violin I Concertino

Violin II Concertino

Viola

Cello Concertino

Cello

Double Bass

149

Harpsichord I

Harpsichord II

Violin I Ripieno

Violin II Ripieno

Violin I Solo

Violin II Solo

Violin III

Violin I Concertino

Violin II Concertino

Viola

Cello Concertino

Cello

Double Bass

154

Harpsichord I

Harpsichord II

Violin I Ripieno

Violin II Ripieno

Violin I Solo

Violin II Solo

Violin III

Violin I Concertino

Violin II Concertino

Viola

Cello Concertino

Cello

Double Bass

160

Harpisichord I

Harpisichord II

Violin I Ripieno

Violin II Ripieno

Violin I Solo

Violin II Solo

Violin III

Violin I Concertino

Violin II Concertino

Viola

Cello Concertino

Cello

Double Bass

6

164

Harpsichord I

Harpsichord II

Violin I Ripieno

Violin II Ripieno

Violin I Solo

Violin II Solo

Violin III

Violin I Concertino

Violin II Concertino

Viola

Cello Concertino

Cello

Double Bass

168

Harpsichord I

Harpsichord II

Violin I Ripieno

Violin II Ripieno

Violin I Solo

Violin II Solo

Violin III

Violin I Concertino

Violin II Concertino

Viola

Cello Concertino

Cello

Double Bass

172

175

Harpsichord I

Harpsichord II

Violin I Ripieno

Violin II Ripieno

Violin I Solo

Violin II Solo

Violin III

Violin I Concertino

Violin II Concertino

Viola

Cello Concertino

Cello

Double Bass

179

Harpsichord I

Harpsichord II

Violin I Ripieno

Violin II Ripieno

Violin I Solo

Violin II Solo

Violin III

Violin I Concertino

Violin II Concertino

Viola

Cello Concertino

Cello

Double Bass

183

Harpsichord I

Harpsichord II

Violin I Ripieno

Violin II Ripieno

Violin I Solo

Violin II Solo

Violin III

Violin I Concertino

Violin II Concertino

Viola

Cello Concertino

Cello

Double Bass

187

Harpsichord I

Harpsichord II

Violin I Ripieno

Violin II Ripieno

Violin I Solo

Violin II Solo

Violin III

Violin I Concertino

Violin II Concertino

Viola

Cello Concertino

Cello

Double Bass

Harpsichord I

Harpsichord II

Violin I Ripieno

Violin II Ripieno

Violin I Solo

Violin II Solo

Violin III

Violin I Concertino

Violin II Concertino

Viola

Cello Concertino

Cello

Double Bass

195

Harpsichord I

Harpsichord II

Violin I Ripieno

Violin II Ripieno

Violin I Solo

Violin II Solo

Violin III

Violin I Concertino

Violin II Concertino

Viola

Cello Concertino

Cello

Double Bass

202

Harpsichord I

Harpsichord II

Violin I Ripieno

Violin II Ripieno

Violin I Solo

Violin II Solo

Violin III

Violin I Concertino

Violin II Concertino

Viola

Cello Concertino

Cello

Double Bass

205

Harpsichord I

Harpsichord II

Violin I Ripieno

Violin II Ripieno

Violin I Solo

Violin II Solo

Violin III

Violin I Concertino

Violin II Concertino

Viola

Cello Concertino

Cello

Double Bass

209

Harpsichord I

Harpsichord II

Violin I Ripieno

Violin II Ripieno

Violin I Solo

Violin II Solo

Violin III

Violin I Concertino

Violin II Concertino

Viola

Cello Concertino

Cello

Double Bass

Harpsichord I

Harpsichord II

Violin I Ripieno

Violin II Ripieno

Violin I Solo

Violin II Solo

Violin III

Violin I Concertino

Violin II Concertino

Viola

Cello Concertino

Cello

Double Bass

217

♩ = 46,000031

Harpsichord I

Harpsichord II

Violin I Ripieno

Violin II Ripieno

Violin I Solo

Violin II Solo

Violin III

Violin I Concertino

Violin II Concertino

Viola

Cello Concertino

Cello

Double Bass

♩ = 46,000031

220  $\text{♩} = 40,000000$

Harpisichord I

Harpisichord II

$\text{♩} = 40,000000$

Violin I Ripieno

Violin II Ripieno

Violin I Solo

Violin II Solo

Violin III

Violin I Concertino

Violin II Concertino

Viola

Cello Concertino

Cello

Double Bass

Harpsichord I

Harpsichord II

Violin I Ripieno

Violin II Ripieno

Violin I Solo

Violin II Solo

Violin III

Violin I Concertino

Violin II Concertino

Viola

Cello Concertino

Cello

Double Bass

Harpisichord I

Harpisichord II

Violin I Ripieno

Violin II Ripieno

Violin I Solo

Violin II Solo

Violin III

Violin I Concertino

Violin II Concertino

Viola

Cello Concertino

Cello

Double Bass

♩ = 36,000015

Harpsichord I

Harpsichord II

♩ = 100,000000

Violin I Ripieno

Violin II Ripieno

Violin I Solo

Violin II Solo

Violin III

Violin I Concertino

Violin II Concertino

Viola

Cello Concertino

Cello

Double Bass

229

Violin I Ripieno

Violin II Ripieno

Violin I Solo

Violin II Solo

Violin I Concertino

Violin II Concertino

231

Violin I Ripieno

Violin II Ripieno

Violin I Solo

Violin II Solo

Violin I Concertino

Violin II Concertino

233

Harpsichord I

Violin I Ripieno

Violin II Ripieno

Violin I Solo

Violin II Solo

Violin III

Violin I Concertino

Violin II Concertino

Viola

235

Harpsichord I

Violin I Ripieno

Violin II Ripieno

Violin I Solo

Violin II Solo

Violin III

Violin I Concertino

Violin II Concertino

Viola

237

Harpsichord I

Violin I Ripieno

Violin II Ripieno

Violin I Solo

Violin II Solo

Violin III

Violin I Concertino

Violin II Concertino

Viola

239

Harpsichord I

Harpsichord II

Violin I Ripieno

Violin II Ripieno

Violin I Solo

Violin II Solo

Violin III

Violin I Concertino

Violin II Concertino

Viola

Cello Concertino

Cello

Double Bass

Harpsichord I

Harpsichord II

Violin I Ripieno

Violin II Ripieno

Violin I Solo

Violin II Solo

Violin III

Violin I Concertino

Violin II Concertino

Viola

Cello Concertino

Cello

Double Bass

243

Harpsichord I

Harpsichord II

Violin I Ripieno

Violin II Ripieno

Violin I Solo

Violin II Solo

Violin III

Violin I Concertino

Violin II Concertino

Viola

Cello Concertino

Cello

Double Bass

Harpsichord I

Harpsichord II

Violin I Ripieno

Violin II Ripieno

Violin I Solo

Violin II Solo

Violin III

Violin I Concertino

Violin II Concertino

Viola

Cello Concertino

Cello

Double Bass

247

Violin I Ripieno

Violin II Ripieno

Violin I Solo

Violin II Solo

Violin I Concertino

Violin II Concertino

Harpsichord I

Harpsichord II

Violin I Ripieno

Violin II Ripieno

Violin I Solo

Violin II Solo

Violin III

Violin I Concertino

Violin II Concertino

Viola

Cello Concertino

Cello

Double Bass

Harpsichord I

Harpsichord II

Violin I Ripieno

Violin II Ripieno

Violin I Solo

Violin II Solo

Violin III

Violin I Concertino

Violin II Concertino

Viola

Cello Concertino

Cello

Double Bass

Harpsichord I

Harpsichord II

Violin I Ripieno

Violin II Ripieno

Violin I Solo

Violin II Solo

Violin III

Violin I Concertino

Violin II Concertino

Viola

Cello Concertino

Cello

Double Bass

Harpsichord I

Harpsichord II

Violin I Ripieno

Violin II Ripieno

Violin I Solo

Violin II Solo

Violin III

Violin I Concertino

Violin II Concertino

Viola

Cello Concertino

Cello

Double Bass

The musical score is written for a full orchestra and two harpsichords. It features a variety of instruments including strings (Violin I and II Ripieno, Violin I and II Solo, Violin III, Violin I and II Concertino, Viola, Cello Concertino, Cello, and Double Bass) and keyboard instruments (Harpsichord I and II). The score includes complex rhythmic patterns, such as triplets in the Violin I and Violin I Concertino parts, and long melodic lines with slurs in the Harpsichord and Violin II parts. The key signature is two sharps (D major or F# minor) and the time signature is 3/4.

Harpsichord I

Harpsichord II

Violin I Ripieno

Violin II Ripieno

Violin I Solo

Violin II Solo

Violin III

Violin I Concertino

Violin II Concertino

Viola

Cello Concertino

Cello

Double Bass

Harpsichord I

Harpsichord II

Violin I Ripieno

Violin II Ripieno

Violin I Solo

Violin II Solo

Violin III

Violin I Concertino

Violin II Concertino

Viola

Cello Concertino

Cello

Double Bass

258

Violin I Ripieno

Violin II Ripieno

Violin I Solo

Violin II Solo

Violin I Concertino

Violin II Concertino

260

Violin I Ripieno

Violin II Ripieno

Violin I Solo

Violin II Solo

Violin I Concertino

Violin II Concertino

262

Violin I Ripieno

Violin II Ripieno

Violin I Solo

Violin II Solo

Violin I Concertino

Violin II Concertino

Harpsichord I

Harpsichord II

Violin I Ripieno

Violin II Ripieno

Violin I Solo

Violin II Solo

Violin III

Violin I Concertino

Violin II Concertino

Viola

Cello Concertino

Cello

Double Bass

Harpsichord I

Harpsichord II

Violin I Ripieno

Violin II Ripieno

Violin I Solo

Violin II Solo

Violin III

Violin I Concertino

Violin II Concertino

Viola

Cello Concertino

Cello

Double Bass

Harpsichord I

Harpsichord II

Violin I Ripieno

Violin II Ripieno

Violin I Solo

Violin II Solo

Violin III

Violin I Concertino

Violin II Concertino

Viola

Cello Concertino

Cello

Double Bass

270

Violin I Ripieno

Violin II Ripieno

Violin I Solo

Violin II Solo

Violin I Concertino

Violin II Concertino

Harpsichord I

Harpsichord II

Violin I Ripieno

Violin II Ripieno

Violin I Solo

Violin II Solo

Violin III

Violin I Concertino

Violin II Concertino

Viola

Cello Concertino

Cello

Double Bass

Harpsichord I

Harpsichord II

Violin I Ripieno

Violin II Ripieno

Violin I Solo

Violin II Solo

Violin III

Violin I Concertino

Violin II Concertino

Viola

Cello Concertino

Cello

Double Bass

Harpsichord I

Harpsichord II

Violin I Ripieno

Violin II Ripieno

Violin I Solo

Violin II Solo

Violin III

Violin I Concertino

Violin II Concertino

Viola

Cello Concertino

Cello

Double Bass

280

Harpsichord I

Harpsichord II

Violin I Ripieno

Violin II Ripieno

Violin I Solo

Violin II Solo

Violin III

Violin I Concertino

Violin II Concertino

Viola

Cello Concertino

Cello

Double Bass

282

Harpsichord I

Harpsichord II

Violin I Ripieno

Violin II Ripieno

Violin I Solo

Violin II Solo

Violin III

Violin I Concertino

Violin II Concertino

Viola

Cello Concertino

Cello

Double Bass

Harpsichord I

Harpsichord II

Violin I Ripieno

Violin II Ripieno

Violin I Solo

Violin II Solo

Violin III

Violin I Concertino

Violin II Concertino

Viola

Cello Concertino

Cello

Double Bass

Harpsichord I

Harpsichord II

Violin I Ripieno

Violin II Ripieno

Violin I Solo

Violin II Solo

Violin III

Violin I Concertino

Violin II Concertino

Viola

Cello Concertino

Cello

Double Bass

288

Harpsichord I

Harpsichord II

Violin I Ripieno

Violin II Ripieno

Violin I Solo

Violin II Solo

Violin III

Violin I Concertino

Violin II Concertino

Viola

Cello Concertino

Cello

Double Bass

Harpsichord I

Harpsichord II

Violin I Ripieno

Violin II Ripieno

Violin I Solo

Violin II Solo

Violin III

Violin I Concertino

Violin II Concertino

Viola

Cello Concertino

Cello

Double Bass

♩ = 36,000015

5

9

13

16

19

♩ = 50,000000      ♩ = 100,000000

2

# Harpichord I

♩ = 100,000000

22

24

27

31

34

37

39

43

46

49

53

56

59

62

65

69

73

76

78

81

85

88

91

95

98

101

105

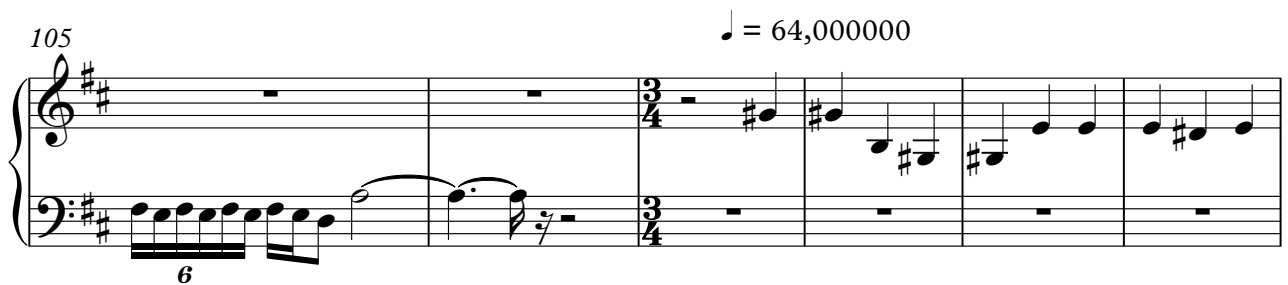

111

118

124

130

135

143

150

157

164

V.S.

172

179

185

191

197

203

210

217

♩ = 46,000031      ♩ = 40,000000

221

Harpsichord I

♩ = 36,000015

♩ = 100,000000

224

7

234

238

241

245

3

251

255

7

265

267

3

272

276

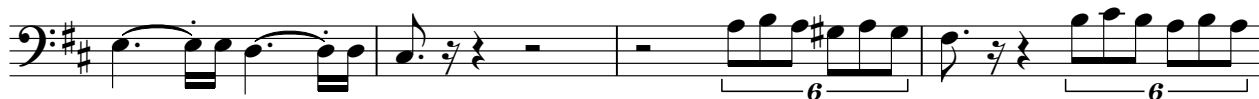

280

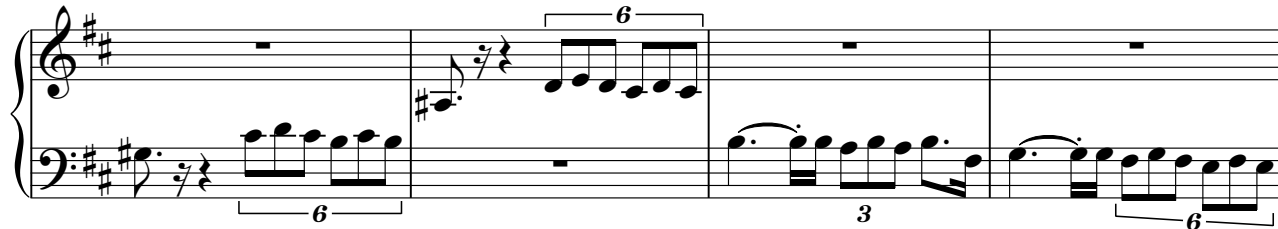

284

288

291

♩ = 80,000000

Harpisichord II

Handel, Georg Friedrich - Concerto Grosso in Bmin (Op

♩ = 36,000015

5

9

13

18

♩ = 50,000000    ♩ = 100,0000,000000

4

26

31

35

39

43

48

52

56

61

66

71

76

80

84

89

93

97

101

♩ = 70,000069

106

♩ = 64,000000

113

120

125

130

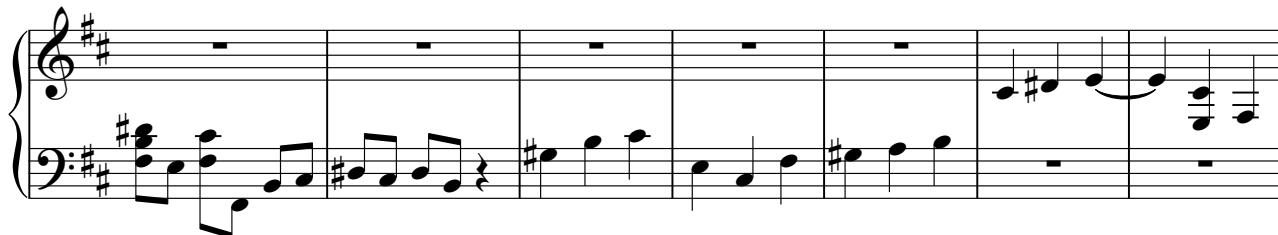

137

144

151

158

165

170

175

182

189

194

199

205

212

218

♩ = 46,000031                      ♩ = 40,000000

222

♩ = 36,000015

V.S.

226 ♩ = 100,000000

12

241

245 3

251

255 7

265

269 3

275 6

279 6 6 3

Harpichord II

283

287

290

$\text{♩} = 80,000000$

Violin I Ripieno

Handel, Georg Friedrich - Concerto Grosso in Bmin (Op

♩ = 36,000015

5

9

13

16

20 ♩ = 50,000000 ♩ = 100,0000,000000  
4

28

32

35

39 6

V.S.

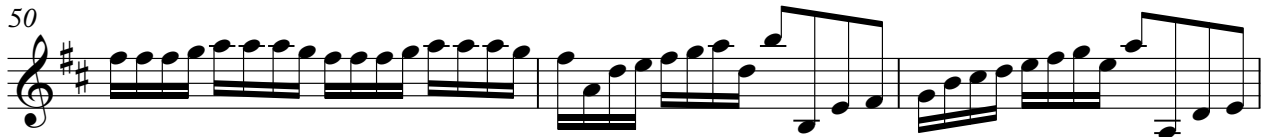

Violin I Ripieno

76

78

80

82

84

86

90

93

95

98

V.S.

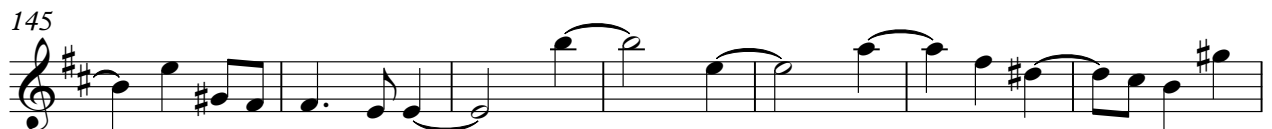
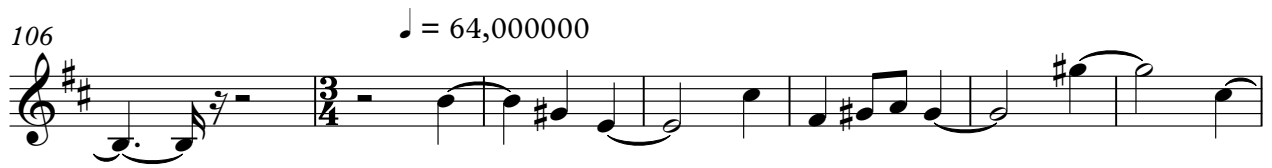

173

178

183

189

196

204

209

214

♩ = 46,000031

220

♩ = 40,000000

224

♩ = 36,000015      ♩ = 100,000000

228

232

236

240

246

250

253

255

258

262

266

270

273

277

281

284

288

291

♩ = 80,000000

Violin II Ripieno

Handel, Georg Friedrich - Concerto Grosso in Bmin (Op

♩ = 36,000015

5

9

13

17

♩ = 50,000000    ♩ = 100,000000

22

♩ = 100,000000

29

33

37

41

V.S.

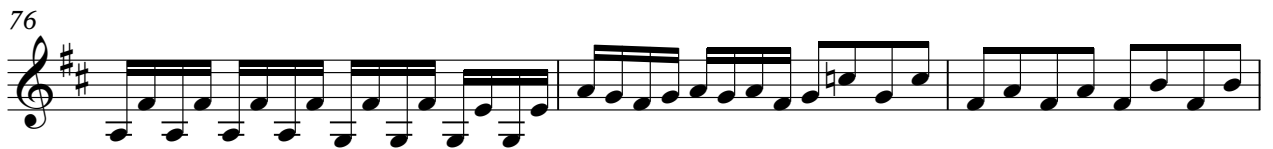
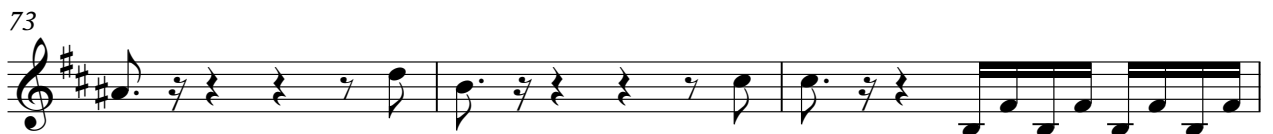

83

86

91

95

99

103

$\text{♩} = 70,000069$   $\text{♩} = 64,000000$

108

116

124

132

V.S.

## Violin II Ripieno

139

147

154

162

170

176

181

186

193

201

Violin II Ripieno

207

212

218

♩ = 46,000031      ♩ = 40,000000

223

♩ = 36,000015      ♩ = 100,000000

3

230

234

238

242

3

246

250

6

V.S.

Violin II Ripieno

254

258

262

265

269

272

276

279

283

287

Violin II Ripieno

290

♩ = 80,000000

Violin I Solo

Handel, Georg Friedrich - Concerto Grosso in Bmin (Op

♩ = 36,000015

5

9

12

15

18

♩ = 50,000000      ♩ = 100,000000

22

♩ = 100,000000

26

29

31

V.S.

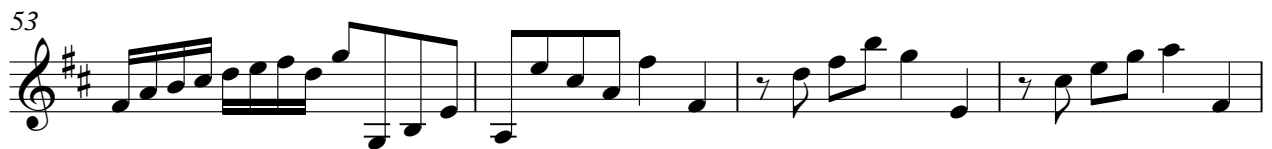
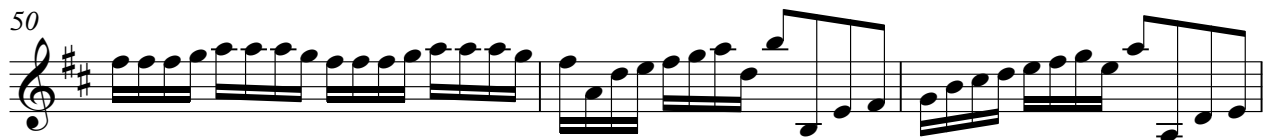

Violin I Solo

63

66

69

71

73

75

78

81

84

87

6

V.S.

Violin I Solo

90

6

93

95

98

102

$\text{♩} = 70,000069$

105

6

$\text{♩} = 64,000000$

111

119

127

135

142

150

157

165

172

177

182

187

194

202

Violin I Solo

208

213

♩ = 46,000031

219

♩ = 40,000000

222

225

♩ = 36,000015      ♩ = 100,000000

229

233

6

237

241

2

247

6

251

254

256

260

264

268

271

275

279

282

8

Violin I Solo

285

6 3 3

288

3 3

291

$\text{♩} = 80,000000$

♩ = 80,000000

Violin II Solo

Handel, Georg Friedrich - Concerto Grosso in Bmin (Op

♩ = 36,00015

5

9

13

17 ♩ = 50,00000 ♩ = 100,00000

22 ♩ = 100,00000

26

29

33

36 ♩ = 100,00000

V.S.

Violin II Solo

75

77

79

81

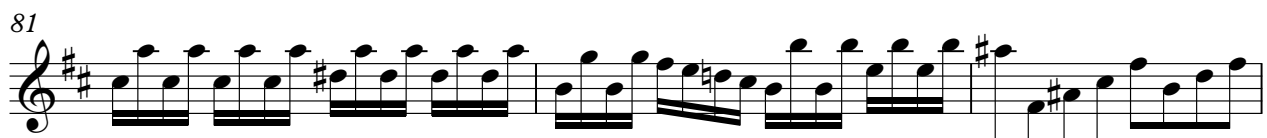

84

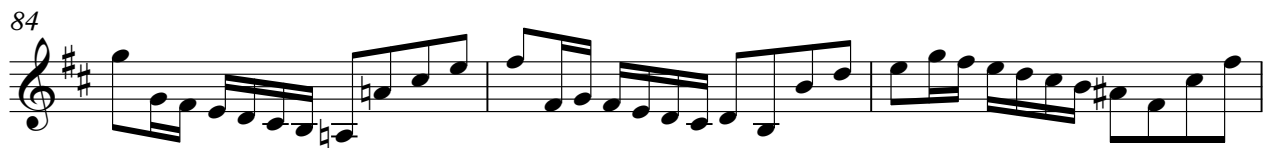

87

91

93

95

98

V.S.

Violin II Solo

$\text{♩} = 70,000069$

102

106

$\text{♩} = 64,000000$

113

121

129

137

145

152

160

167

Violin II Solo

173

178

183

189

196

204

209

214

220

223

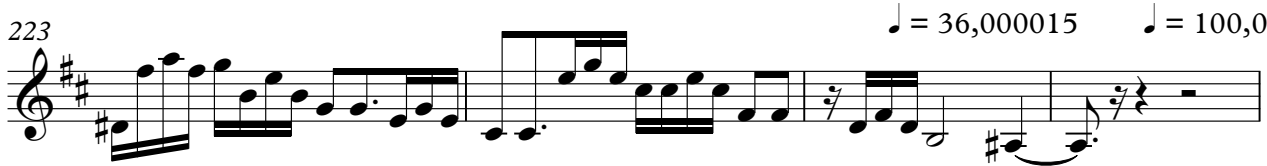

V.S.

227 **3**

233

237

241

245 **3**

249 **6** **6**

253

257 **3**

261 **6** **6** **6** **6**

264 **6** **3**

Violin II Solo

268

271

275

279

283

287

290

♩ = 80,000000

Violin III

Handel, Georg Friedrich - Concerto Grosso in Bmin (Op

♩ = 36,000015

5

9

14

18      ♩ = 50,000000      ♩ = 100,0000,000000  
4

26

31

35

39

43

V.S.

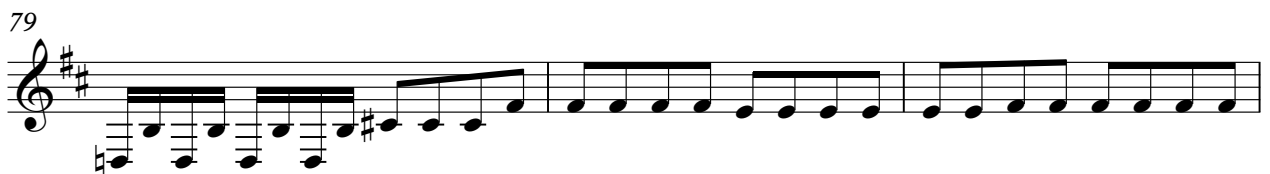
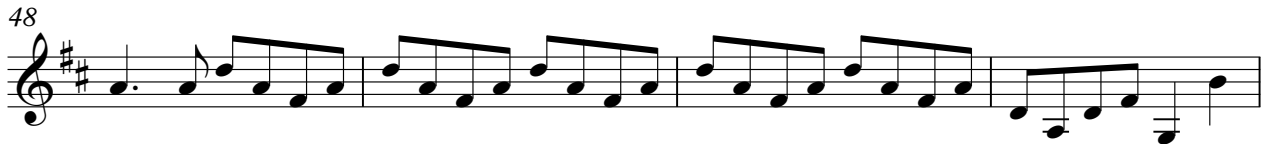

82

85

90

94

97

99

102

$\text{♩} = 70,000069$

107

$\text{♩} = 64,000000$

114

121

V.S.

129

136

144

151

159

167

175

182

188

194

200

207

214

♩ = 46,000031

220

♩ = 40,000000

224

♩ = 36,000015    ♩ = 100,000000

7

235

239

243

3

250

254

7

264

268

276

280

284

288

291

♩ = 80,000000

Violin I Concertino

Handel, Georg Friedrich - Concerto Grosso in Bmin (Op

♩ = 36,000015

5

8

11

14

17

♩ = 50,000000    ♩ = 100,000000    ♩ = 100,000000

20

24

27

29

V.S.

Violin I Concertino

31

33

35

38

6

41

43

45

47

49

51

Violin I Concertino

54

58

60

63

66

69

71

73

75

77

Violin I Concertino

80

82

85

88

91

93

95

98

102

105

Violin I Concertino

111

119

127

135

142

150

157

165

172

177

Violin I Concertino

182

187

194

202

208

213

♩ = 46,000031

219

♩ = 40,000000

222

225

♩ = 36,000015    ♩ = 100,000000

229

Violin I Concertino

233

6

236

239

243

2

248

6

251

3

253

3

255

3

257

3 6 3 6

261

6 6 6

Violin I Concertino

264

6 6 6

268

6 6 6 6 6

271

6 3 6 6

274

6 3 3

278

281

3 6 3 3 3

284

6 6 6

287

3 3 3 3

290

♩ = 80,000000

6

Violin II Concertino

Handel, Georg Friedrich - Concerto Grosso in Bmin (Op

V.S.

## Violin II Concertino

39

42

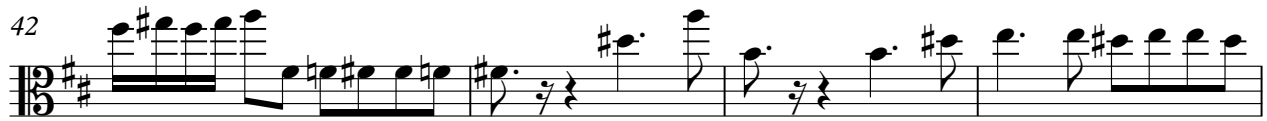

46

49

51

54

59

62

65

68

Violin II Concertino

72

75

77

79

81

83

86

90

92

94

V.S.

Violin II Concertino

96

99

103

$\text{♩} = 70,000069$   $\text{♩} = 64,000000$

108

116

124

132

139

147

154

Violin II Concertino

162

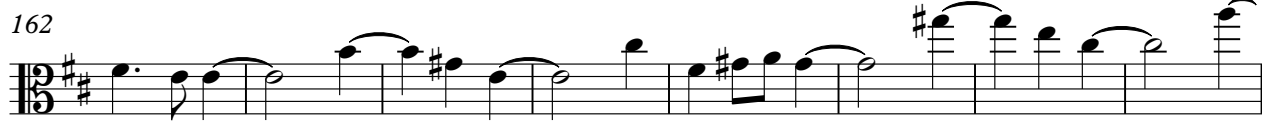

170

175

180

185

191

198

205

210

215

V.S.

221

224

$\text{♩} = 36,000015$        $\text{♩} = 100,000000$

230

234

237

240

244

247

251

255

259

263

266

270

273

277

280

284

288

291

♩ = 80,000000

Viola

Handel, Georg Friedrich - Concerto Grosso in Bmin (Op

♩ = 36,000015

5

9

14

19

♩ = 50,000000 ♩ = 100,000000000

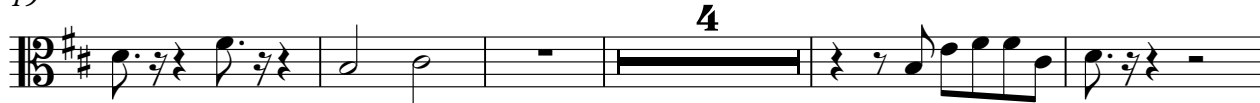

28

33

37

41

46

V.S.

50

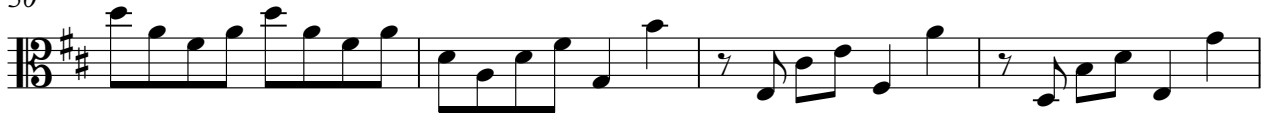

54

58

61

63

67

72

76

78

81

85

90

94

97

100

104 ♩ = 70,000069

♩ = 64,000000

110

118

126

133

V.S.

211

218

♩ = 46,000031      ♩ = 40,000000

223

♩ = 36,000015      ♩ = 100,000000

234

238

242

247

253

264

267

273

277

281

285

289

♩ = 80,000000

Cello Concertino

Handel, Georg Friedrich - Concerto Grosso in Bmin (Op

♩ = 36,000015

5

9

13

16

20 ♩ = 50,000000    ♩ = 100,000000    ♩ = 100,000000

23

25

29

33

V.S.

36

38

41

44

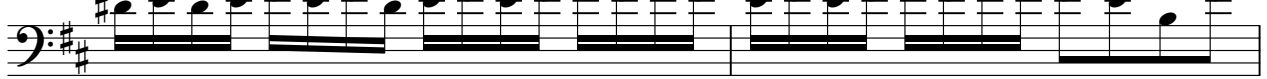

46

48

52

55

57

60

62

65

69

73

76

78

81

85

88

91

V.S.

95

98

101

106

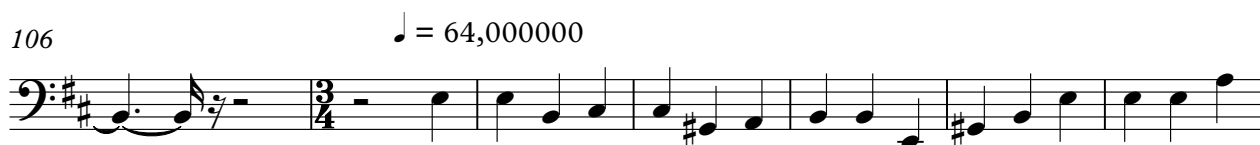

113

121

129

136

144

151

159

166

171

176

183

189

194

199

205

212

V.S.

Cello Concertino

218  $\text{♩} = 46,000031$   $\text{♩} = 40,000000$

222

225  $\text{♩} = 36,000015$   $\text{♩} = 100,000000$

12

240

244

3

251

255

7

265

269

3

275

6

♩ = 36,000015

5

9

13

17

♩ = 50,000000

21

♩ = 100,000000    ♩ = 100,000000

24

28

33

37

V.S.

41

46

50

54

56

60

65

70

75

80

84

88

91

95

99

103

$\text{♩} = 70,000069$

$\text{♩} = 64,000000$

109

117

125

132

V.S.

140

147

154

162

168

173

179

186

192

197

202

209

216

♩ = 46,000031

♩ = 40,000000

221

225

♩ = 36,000015

♩ = 100,000000

**12**

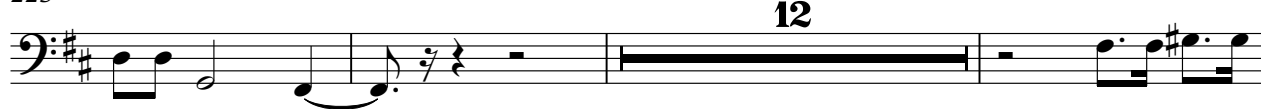

240

244

**3**

251

254

**7**

264

268

275

279

283

287

290

♩ = 80,000000

Handel, Georg Friedrich - Concerto Grosso in Bmin (Op

Double Bass

♩ = 36,000015

5

9

13

17

♩ = 50,000000

21

♩ = 100,000000    ♩ = 100,000000

24

28

33

37

V.S.

41

46

50

54

56

60

65

70

75

80

84

88

91

95

99

103

♩ = 70,000069

♩ = 64,000000

109

117

125

132

V.S.

140

147

154

162

168

173

179

186

192

197

202

209

216

♩ = 46,000031

♩ = 40,000000

221

225

♩ = 36,000015

♩ = 100,000000

**12**

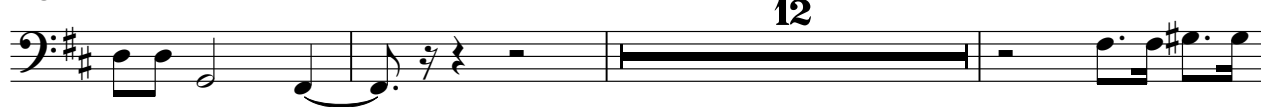

240

244

**3**

251

254

**7**

264

268

275

279

283

287

290

$\text{♩} = 80,000,000$

