

Handel, Georg Friedrich - Concerto Grosso (Op.6 No.6) in C

♩ = 84,000084

Harpisichord Treble

Harpisichord Bass

♩ = 84,000084

Violin I Concertino

Violin II Concertino

Violin I Ripieno

Violin II Ripieno

Violin I Concertino

Violin II Concertino

Violin I Ripieno

Violin II Ripieno

Viola

Cello Concertino

Cello

Double Bass

4

Harpsichord Treble

Harpsichord Bass

Violin I Concertino

Violin II Concertino

Violin I Ripieno

Violin II Ripieno

Violin I Concertino

Violin II Concertino

Violin I Ripieno

Violin II Ripieno

Viola

Cello Concertino

Cello

Double Bass

♩ = 92,000130

8

Harpisichord Treble

Harpisichord Bass

♩ = 92,000130

Violin I Concertino

Violin II Concertino

Violin I Ripieno

Violin II Ripieno

Violin I Concertino

Violin II Concertino

Violin I Ripieno

Violin II Ripieno

Viola

Cello Concertino

Cello

Double Bass

11

Harpsichord Treble

Harpsichord Bass

Violin I Concertino

Violin II Concertino

Violin I Ripieno

Violin II Ripieno

Violin I Concertino

Violin II Concertino

Violin I Ripieno

Violin II Ripieno

Viola

Cello Concertino

Cello

Double Bass

15

♩ = 80,000000

Harpisichord Treble

Harpisichord Bass

♩ = 80,000000

Violin I Concertino

Violin II Concertino

Violin I Ripieno

Violin II Ripieno

Violin I Concertino

Violin II Concertino

Violin I Ripieno

Violin II Ripieno

Viola

Cello Concertino

Cello

Double Bass

22

Harpisichord Treble

Harpisichord Bass

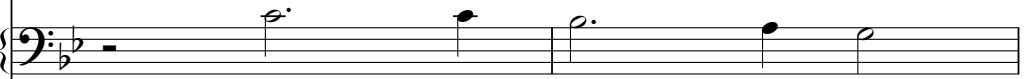

Violin I Concertino

Violin II Concertino

Violin I Concertino

Violin II Concertino

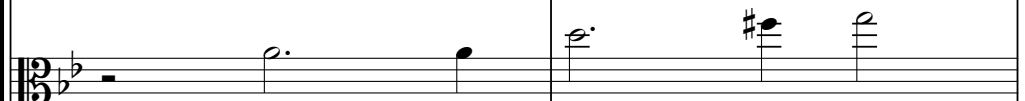

Cello Concertino

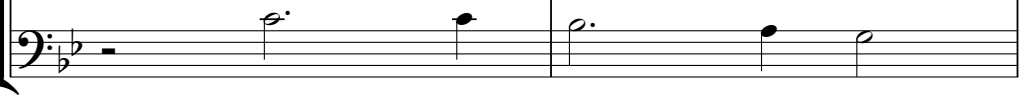

24 $\text{♩} = 40,000000 \quad \text{♩} = 92,000130$

Harpisichord Treble

Harpisichord Bass

Violin I Concertino

Violin II Concertino

Violin I Ripieno

Violin II Ripieno

Violin I Concertino

Violin II Concertino

Violin I Ripieno

Violin II Ripieno

Viola

Cello Concertino

Cello

Double Bass

Harpsichord Treble

Harpsichord Bass

Violin I Concertino

Violin II Concertino

Violin I Ripieno

Violin II Ripieno

Violin I Concertino

Violin II Concertino

Violin I Ripieno

Violin II Ripieno

Viola

Cello Concertino

Cello

Double Bass

Harpsichord Treble

Harpsichord Bass

Violin I Concertino

Violin II Concertino

Violin I Ripieno

Violin II Ripieno

Violin I Concertino

Violin II Concertino

Violin I Ripieno

Violin II Ripieno

Viola

Cello Concertino

Cello

Double Bass

33

Harpsichord Treble

Harpsichord Bass

Violin I Concertino

Violin II Concertino

Violin I Ripieno

Violin II Ripieno

Violin I Concertino

Violin II Concertino

Violin I Ripieno

Violin II Ripieno

Viola

Cello Concertino

Cello

Double Bass

36

Harpsichord Treble

Harpsichord Bass

Violin I Concertino

Violin II Concertino

Violin I Ripieno

Violin II Ripieno

Violin I Concertino

Violin II Concertino

Violin I Ripieno

Violin II Ripieno

Viola

Cello Concertino

Cello

Double Bass

40

Harpsichord Treble

Harpsichord Bass

Violin I Concertino

Violin II Concertino

Violin I Ripieno

Violin II Ripieno

Violin I Concertino

Violin II Concertino

Violin I Ripieno

Violin II Ripieno

Viola

Cello Concertino

Cello

Double Bass

42 $\text{♩} = 84,000084$

Harpisichord Treble

Harpisichord Bass

$\text{♩} = 84,000084$

Violin I Concertino

Violin II Concertino

Violin I Ripieno

Violin II Ripieno

Violin I Concertino

Violin II Concertino

Violin I Ripieno

Violin II Ripieno

Viola

Cello Concertino

Cello

Double Bass

45

Harpsichord Treble

Harpsichord Bass

Violin I Concertino

Violin II Concertino

Violin I Ripieno

Violin II Ripieno

Violin I Concertino

Violin II Concertino

Violin I Ripieno

Violin II Ripieno

Viola

Cello Concertino

Cello

Double Bass

48

Harpsichord Treble

Harpsichord Bass

Violin I Concertino

Violin II Concertino

Violin I Ripieno

Violin II Ripieno

Violin I Concertino

Violin II Concertino

Violin I Ripieno

Violin II Ripieno

Viola

Cello Concertino

Cello

Double Bass

51

The musical score for page 51 consists of the following parts:

54

57

♩ = 60,000000 ♩ = 80,000000 ♩ = 110,000107

Harpischord Treble

Harpischord Bass

♩ = 60,000000 ♩ = 80,000000 ♩ = 110,000107

Violin I Concertino

Violin II Concertino

Violin I Ripieno

Violin II Ripieno

Violin I Concertino

Violin II Concertino

Violin I Ripieno

Violin II Ripieno

Viola

Cello Concertino

Cello

Double Bass

62

Violin I Concertino

Violin II Concertino

Violin I Ripieno

Violin II Ripieno

Violin I Concertino

Violin II Concertino

Violin I Ripieno

Violin II Ripieno

Harpsichord Bass

Violin I Concertino

Violin II Concertino

Violin I Ripieno

Violin II Ripieno

Violin I Concertino

Violin II Concertino

Violin I Ripieno

Violin II Ripieno

Viola

Cello Concertino

Cello

Double Bass

Harpsichord Treble

Harpsichord Bass

Violin I Concertino

Violin II Concertino

Violin I Ripieno

Violin II Ripieno

Violin I Concertino

Violin II Concertino

Violin I Ripieno

Violin II Ripieno

Viola

Cello Concertino

Cello

Double Bass

71

Harpsichord Treble

Harpsichord Bass

Violin I Concertino

Violin II Concertino

Violin I Ripieno

Violin II Ripieno

Violin I Concertino

Violin II Concertino

Violin I Ripieno

Violin II Ripieno

Viola

Cello

Double Bass

73

Harpsichord Treble

Harpsichord Bass

Violin I Concertino

Violin II Concertino

Violin I Ripieno

Violin II Ripieno

Violin I Concertino

Violin II Concertino

Violin I Ripieno

Violin II Ripieno

Viola

Cello

Double Bass

Harpsichord Treble

Harpsichord Bass

Violin I Concertino

Violin II Concertino

Violin I Ripieno

Violin II Ripieno

Violin I Concertino

Violin II Concertino

Violin I Ripieno

Violin II Ripieno

Viola

Cello

Double Bass

Harpsichord Treble

Harpsichord Bass

Violin I Concertino

Violin II Concertino

Violin I Ripieno

Violin II Ripieno

Violin I Concertino

Violin II Concertino

Violin I Ripieno

Violin II Ripieno

Viola

Cello

Double Bass

Harpsichord Treble

Harpsichord Bass

Violin I Concertino

Violin II Concertino

Violin I Ripieno

Violin II Ripieno

Violin I Concertino

Violin II Concertino

Violin I Ripieno

Violin II Ripieno

Viola

Cello

Double Bass

Harpsichord Treble

Harpsichord Bass

Violin I Concertino

Violin II Concertino

Violin I Ripieno

Violin II Ripieno

Violin I Concertino

Violin II Concertino

Violin I Ripieno

Violin II Ripieno

Viola

Cello

Double Bass

Harpsichord Bass

Violin I Concertino

Violin II Concertino

Violin I Ripieno

Violin II Ripieno

Violin I Concertino

Violin II Concertino

Violin I Ripieno

Violin II Ripieno

Viola

Cello

Double Bass

Violin I Concertino

Violin II Concertino

Violin I Ripieno

Violin II Ripieno

Violin I Concertino

Violin II Concertino

Violin I Ripieno

Violin II Ripieno

Harpsichord Treble

Harpsichord Bass

Violin I Concertino

Violin II Concertino

Violin I Ripieno

Violin II Ripieno

Violin I Concertino

Violin II Concertino

Violin I Ripieno

Violin II Ripieno

Viola

Cello

Double Bass

100

Harpsichord Treble

Harpsichord Bass

Violin I Concertino

Violin II Concertino

Violin I Ripieno

Violin II Ripieno

Violin I Concertino

Violin II Concertino

Violin I Ripieno

Violin II Ripieno

Viola

Cello

Double Bass

103 $\text{♩} = 55,000004$

Harpsichord Treble

Harpsichord Bass

Violin I Concertino

Violin II Concertino

Violin I Ripieno

Violin II Ripieno

Violin I Concertino

Violin II Concertino

Violin I Ripieno

Violin II Ripieno

Viola

Cello

Double Bass

107

♩ = 74,000076

Harpisichord Treble

Harpisichord Bass

♩ = 74,000076

Violin I Concertino

Violin II Concertino

Violin I Ripieno

Violin II Ripieno

Violin I Concertino

Violin II Concertino

Violin I Ripieno

Violin II Ripieno

Viola

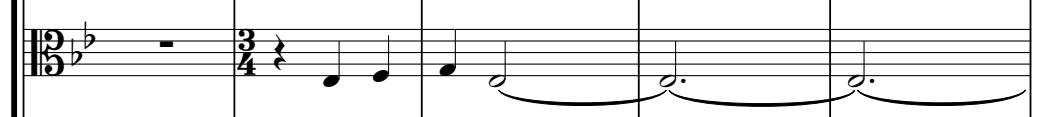

Cello Concertino

Cello

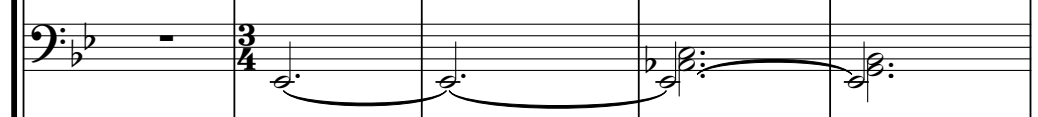

Double Bass

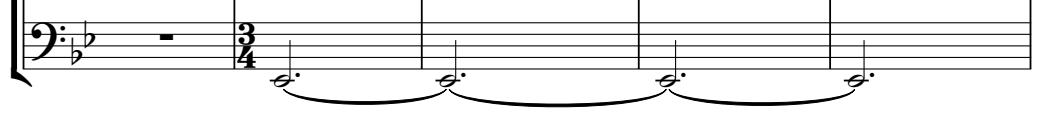

117

Harpsichord Treble

Harpsichord Bass

Violin I Concertino

Violin II Concertino

Violin I Ripieno

Violin II Ripieno

Violin I Concertino

Violin II Concertino

Violin I Ripieno

Violin II Ripieno

Viola

Cello Concertino

Cello

Double Bass

127

Harpsichord Treble

Harpsichord Bass

Violin I Concertino

Violin II Concertino

Violin I Ripieno

Violin II Ripieno

Violin I Concertino

Violin II Concertino

Violin I Ripieno

Violin II Ripieno

Viola

Cello Concertino

Cello

Double Bass

Harpsichord Treble

Harpsichord Bass

Violin I Concertino

Violin II Concertino

Violin I Ripieno

Violin II Ripieno

Violin I Concertino

Violin II Concertino

Violin I Ripieno

Violin II Ripieno

Viola

Cello Concertino

Cello

Double Bass

139

Harpsichord Treble

Harpsichord Bass

Violin I Concertino

Violin II Concertino

Violin I Ripieno

Violin II Ripieno

Violin I Concertino

Violin II Concertino

Violin I Ripieno

Violin II Ripieno

Viola

Cello Concertino

Cello

Double Bass

Harpsichord Treble

Harpsichord Bass

Violin I Concertino

Violin II Concertino

Violin I Ripieno

Violin II Ripieno

Violin I Concertino

Violin II Concertino

Violin I Ripieno

Violin II Ripieno

Viola

Cello Concertino

Cello

Double Bass

148

158

Harpsichord Treble

Harpsichord Bass

Violin I Concertino

Violin II Concertino

Violin I Ripieno

Violin II Ripieno

Violin I Concertino

Violin II Concertino

Violin I Ripieno

Violin II Ripieno

Viola

Cello Concertino

Cello

Double Bass

Harpsichord Treble

Harpsichord Bass

Violin I Concertino

Violin II Concertino

Violin I Ripieno

Violin II Ripieno

Violin I Concertino

Violin II Concertino

Violin I Ripieno

Violin II Ripieno

Viola

Cello Concertino

Cello

Double Bass

166

The key signature is one flat (B-flat), and the time signature is 3/4. The score is written in a system of 11 staves, with a brace on the left side grouping the Harpsichord and the string instruments.

170

Harpsichord Treble

Harpsichord Bass

Violin I Concertino

Violin II Concertino

Violin I Ripieno

Violin II Ripieno

Violin I Concertino

Violin II Concertino

Violin I Ripieno

Violin II Ripieno

Viola

Cello Concertino

Cello

Double Bass

174

Harpsichord Treble

Harpsichord Bass

Violin I Concertino

Violin II Concertino

Violin I Ripieno

Violin II Ripieno

Violin I Concertino

Violin II Concertino

Violin I Ripieno

Violin II Ripieno

Viola

Cello Concertino

Cello

Double Bass

Harpsichord Treble

Harpsichord Bass

Violin I Concertino

Violin II Concertino

Violin I Ripieno

Violin II Ripieno

Violin I Concertino

Violin II Concertino

Violin I Ripieno

Violin II Ripieno

Viola

Cello Concertino

Cello

Double Bass

183

Harpsichord Treble

Harpsichord Bass

Violin I Concertino

Violin II Concertino

Violin I Ripieno

Violin II Ripieno

Violin I Concertino

Violin II Concertino

Violin I Ripieno

Violin II Ripieno

Viola

Cello Concertino

Cello

Double Bass

188 ♩ = 82,000038

Harpichord Treble

Harpichord Bass

♩ = 82,000038

Violin I Concertino

Violin II Concertino

Violin I Ripieno

Violin II Ripieno

Violin I Concertino

Violin II Concertino

Violin I Ripieno

Violin II Ripieno

Viola

Cello Concertino

Cello

Double Bass

191

Harpsichord Treble

Harpsichord Bass

Violin I Concertino

Violin II Concertino

Violin I Ripieno

Violin II Ripieno

Violin I Concertino

Violin II Concertino

Violin I Ripieno

Violin II Ripieno

Viola

Cello Concertino

Cello

Double Bass

Harpsichord Treble

Harpsichord Bass

Violin I Concertino

Violin II Concertino

Violin I Ripieno

Violin II Ripieno

Violin I Concertino

Violin II Concertino

Violin I Ripieno

Violin II Ripieno

Viola

Cello Concertino

Cello

Double Bass

Harpsichord Treble

Harpsichord Bass

Violin I Concertino

Violin II Concertino

Violin I Ripieno

Violin II Ripieno

Violin I Concertino

Violin II Concertino

Violin I Ripieno

Violin II Ripieno

Viola

Cello Concertino

Cello

Double Bass

197

Harpsichord Treble

Harpsichord Bass

Violin I Concertino

Violin II Concertino

Violin I Ripieno

Violin II Ripieno

Violin I Concertino

Violin II Concertino

Violin I Ripieno

Violin II Ripieno

Viola

Cello Concertino

Cello

Double Bass

200

Harpsichord Treble

Harpsichord Bass

Violin I Concertino

Violin II Concertino

Violin I Ripieno

Violin II Ripieno

Violin I Concertino

Violin II Concertino

Violin I Ripieno

Violin II Ripieno

Viola

Cello Concertino

Cello

Double Bass

203

Harpsichord Treble

Harpsichord Bass

Violin I Concertino

Violin II Concertino

Violin I Ripieno

Violin II Ripieno

Violin I Concertino

Violin II Concertino

Violin I Ripieno

Violin II Ripieno

Viola

Cello Concertino

Cello

Double Bass

205

Harpsichord Treble

Harpsichord Bass

Violin I Concertino

Violin II Concertino

Violin I Ripieno

Violin II Ripieno

Violin I Concertino

Violin II Concertino

Violin I Ripieno

Violin II Ripieno

Viola

Cello Concertino

Cello

Double Bass

Harpsichord Treble

Harpsichord Bass

Violin I Concertino

Violin II Concertino

Violin I Ripieno

Violin II Ripieno

Violin I Concertino

Violin II Concertino

Violin I Ripieno

Violin II Ripieno

Viola

Cello Concertino

Cello

Double Bass

209

Harpsichord Treble

Harpsichord Bass

Violin I Concertino

Violin II Concertino

Violin I Ripieno

Violin II Ripieno

Violin I Concertino

Violin II Concertino

Violin I Ripieno

Violin II Ripieno

Viola

Cello Concertino

Cello

Double Bass

Harpsichord Treble

Harpsichord Bass

Violin I Concertino

Violin II Concertino

Violin I Ripieno

Violin II Ripieno

Violin I Concertino

Violin II Concertino

Violin I Ripieno

Violin II Ripieno

Viola

Cello Concertino

Cello

Double Bass

213

Harpsichord Treble

Harpsichord Bass

Violin I Concertino

Violin II Concertino

Violin I Ripieno

Violin II Ripieno

Violin I Concertino

Violin II Concertino

Violin I Ripieno

Violin II Ripieno

Viola

Cello Concertino

Cello

Double Bass

Harpsichord Treble

Harpsichord Bass

Violin I Concertino

Violin II Concertino

Violin I Ripieno

Violin II Ripieno

Violin I Concertino

Violin II Concertino

Violin I Ripieno

Violin II Ripieno

Viola

Cello Concertino

Cello

Double Bass

217

Harpsichord Treble

Harpsichord Bass

Violin I Concertino

Violin II Concertino

Violin I Ripieno

Violin II Ripieno

Violin I Concertino

Violin II Concertino

Violin I Ripieno

Violin II Ripieno

Viola

Cello Concertino

Cello

Double Bass

Harpsichord Treble

Harpsichord Bass

Violin I Concertino

Violin II Concertino

Violin I Ripieno

Violin II Ripieno

Violin I Concertino

Violin II Concertino

Violin I Ripieno

Violin II Ripieno

Viola

Cello Concertino

Cello

Double Bass

Harpsichord Treble

Harpsichord Bass

Violin I Concertino

Violin II Concertino

Violin I Ripieno

Violin II Ripieno

Violin I Concertino

Violin II Concertino

Violin I Ripieno

Violin II Ripieno

Viola

Cello Concertino

Cello

Double Bass

Harpsichord Treble

Harpsichord Bass

Violin I Concertino

Violin II Concertino

Violin I Ripieno

Violin II Ripieno

Violin I Concertino

Violin II Concertino

Violin I Ripieno

Violin II Ripieno

Viola

Cello Concertino

Cello

Double Bass

225

Harpsichord Treble

Harpsichord Bass

Violin I Concertino

Violin II Concertino

Violin I Ripieno

Violin II Ripieno

Violin I Concertino

Violin II Concertino

Violin I Ripieno

Violin II Ripieno

Viola

Cello Concertino

Cello

Double Bass

This musical score page features the following instruments and parts:

229

Harpsichord Treble

Harpsichord Bass

Violin I Concertino

Violin II Concertino

Violin I Ripieno

Violin II Ripieno

Violin I Concertino

Violin II Concertino

Violin I Ripieno

Violin II Ripieno

Viola

Cello Concertino

Cello

Double Bass

232 $\text{♩} = 72,000031$

Harpischord Treble

Harpischord Bass

$\text{♩} = 72,000031$

Violin I Concertino

Violin II Concertino

Violin I Ripieno

Violin II Ripieno

Violin I Concertino

Violin II Concertino

Violin I Ripieno

Violin II Ripieno

Viola

Cello Concertino

Cello

Double Bass

237

Harpsichord Treble

Harpsichord Bass

Violin I Concertino

Violin II Concertino

Violin I Ripieno

Violin II Ripieno

Violin I Concertino

Violin II Concertino

Violin I Ripieno

Violin II Ripieno

Viola

Cello Concertino

Cello

Double Bass

Harpsichord Treble

Harpsichord Bass

Violin I Concertino

Violin II Concertino

Violin I Ripieno

Violin II Ripieno

Violin I Concertino

Violin II Concertino

Violin I Ripieno

Violin II Ripieno

Viola

Cello Concertino

Cello

Double Bass

246

Harpsichord Treble

Harpsichord Bass

Violin I Concertino

Violin II Concertino

Violin I Ripieno

Violin II Ripieno

Violin I Concertino

Violin II Concertino

Violin I Ripieno

Violin II Ripieno

Viola

Cello Concertino

Cello

Double Bass

250

254

Harpsichord Treble

Harpsichord Bass

Violin I Concertino

Violin II Concertino

Violin I Ripieno

Violin II Ripieno

Violin I Concertino

Violin II Concertino

Violin I Ripieno

Violin II Ripieno

Viola

Cello Concertino

Cello

Double Bass

Harpsichord Treble

Harpsichord Bass

Violin I Concertino

Violin II Concertino

Violin I Ripieno

Violin II Ripieno

Violin I Concertino

Violin II Concertino

Violin I Ripieno

Violin II Ripieno

Viola

Cello Concertino

Cello

Double Bass

- Violin I Concertino:** The first concertino violin part, with a melodic line.
- Violin II Concertino:** The second concertino violin part, with a melodic line.
- Violin I Ripieno:** The first ripieno violin part, with a melodic line.
- Violin II Ripieno:** The second ripieno violin part, with a melodic line.
- Violin I Concertino (Cello):** The first concertino cello part, with a melodic line.
- Violin II Concertino (Cello):** The second concertino cello part, with a melodic line.
- Violin I Ripieno (Cello):** The first ripieno cello part, with a melodic line.
- Violin II Ripieno (Cello):** The second ripieno cello part, with a melodic line.
- Viola:** The viola part, with a melodic line.
- Cello Concertino:** The concertino cello part, with a melodic line.
- Cello:** The ripieno cello part, with a melodic line.
- Double Bass:** The double bass part, with a melodic line.

273

Harpsichord Treble

Harpsichord Bass

Violin I Concertino

Violin II Concertino

Violin I Ripieno

Violin II Ripieno

Violin I Concertino

Violin II Concertino

Violin I Ripieno

Violin II Ripieno

Viola

Cello Concertino

Cello

Double Bass

Harpsichord Treble

Harpsichord Bass

Violin I Concertino

Violin II Concertino

Violin I Ripieno

Violin II Ripieno

Violin I Concertino

Violin II Concertino

Violin I Ripieno

Violin II Ripieno

Viola

Cello Concertino

Cello

Double Bass

279

Harpsichord Treble

Harpsichord Bass

Violin I Concertino

Violin II Concertino

Violin I Ripieno

Violin II Ripieno

Violin I Concertino

Violin II Concertino

Violin I Ripieno

Violin II Ripieno

Viola

Cello Concertino

Cello

Double Bass

Harpsichord Treble

Harpsichord Bass

Violin I Concertino

Violin II Concertino

Violin I Ripieno

Violin II Ripieno

Violin I Concertino

Violin II Concertino

Violin I Ripieno

Violin II Ripieno

Viola

Cello Concertino

Cello

Double Bass

285

Harpsichord Treble

Harpsichord Bass

Violin I Concertino

Violin II Concertino

Violin I Ripieno

Violin II Ripieno

Violin I Concertino

Violin II Concertino

Violin I Ripieno

Violin II Ripieno

Viola

Cello Concertino

Cello

Double Bass

Harpsichord Treble

Harpsichord Bass

Violin I Concertino

Violin II Concertino

Violin I Ripieno

Violin II Ripieno

Violin I Concertino

Violin II Concertino

Violin I Ripieno

Violin II Ripieno

Viola

Cello Concertino

Cello

Double Bass

291

Harpsichord Treble

Harpsichord Bass

Violin I Concertino

Violin II Concertino

Violin I Ripieno

Violin II Ripieno

Violin I Concertino

Violin II Concertino

Violin I Ripieno

Violin II Ripieno

Viola

Cello Concertino

Cello

Double Bass

Harpsichord Treble

Harpsichord Bass

Violin I Concertino

Violin II Concertino

Violin I Ripieno

Violin II Ripieno

Violin I Concertino

Violin II Concertino

Violin I Ripieno

Violin II Ripieno

Viola

Cello Concertino

Cello

Double Bass

295

Harpsichord Treble

Harpsichord Bass

Violin I Concertino

Violin II Concertino

Violin I Ripieno

Violin II Ripieno

Violin I Concertino

Violin II Concertino

Violin I Ripieno

Violin II Ripieno

Viola

Cello Concertino

Cello

Double Bass

Harpsichord Treble

Harpsichord Bass

Violin I Concertino

Violin II Concertino

Violin I Ripieno

Violin II Ripieno

Violin I Concertino

Violin II Concertino

Violin I Ripieno

Violin II Ripieno

Viola

Cello Concertino

Cello

Double Bass

Harpsichord Treble

Harpsichord Bass

Violin I Concertino

Violin II Concertino

Violin I Ripieno

Violin II Ripieno

Violin I Concertino

Violin II Concertino

Violin I Ripieno

Violin II Ripieno

Viola

Cello Concertino

Cello

Double Bass

301

Harpsichord Treble

Harpsichord Bass

Violin I Concertino

Violin II Concertino

Violin I Ripieno

Violin II Ripieno

Violin I Concertino

Violin II Concertino

Violin I Ripieno

Violin II Ripieno

Viola

Cello Concertino

Cello

Double Bass

303

Harpsichord Treble

Harpsichord Bass

Violin I Concertino

Violin II Concertino

Violin I Ripieno

Violin II Ripieno

Violin I Concertino

Violin II Concertino

Violin I Ripieno

Violin II Ripieno

Viola

Cello Concertino

Cello

Double Bass

Harpsichord Treble

Harpsichord Bass

Violin I Concertino

Violin II Concertino

Violin I Ripieno

Violin II Ripieno

Violin I Concertino

Violin II Concertino

Violin I Ripieno

Violin II Ripieno

Viola

Cello Concertino

Cello

Double Bass

307

Harpichord Treble

Harpichord Bass

Violin I Concertino

Violin II Concertino

Violin I Ripieno

Violin II Ripieno

Violin I Concertino

Violin II Concertino

Violin I Ripieno

Violin II Ripieno

Viola

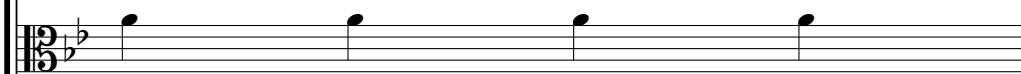

Cello Concertino

Cello

Double Bass

Harpsichord Treble

Harpsichord Bass

Violin I Concertino

Violin II Concertino

Violin I Ripieno

Violin II Ripieno

Violin I Concertino

Violin II Concertino

Violin I Ripieno

Violin II Ripieno

Viola

Cello Concertino

Cello

Double Bass

310

Harpsichord Treble

Harpsichord Bass

Violin I Concertino

Violin II Concertino

Violin I Ripieno

Violin II Ripieno

Violin I Concertino

Violin II Concertino

Violin I Ripieno

Violin II Ripieno

Viola

Cello Concertino

Cello

Double Bass

Harpsichord Treble

Harpsichord Bass

Violin I Concertino

Violin II Concertino

Violin I Ripieno

Violin II Ripieno

Violin I Concertino

Violin II Concertino

Violin I Ripieno

Violin II Ripieno

Viola

Cello Concertino

Cello

Double Bass

This musical score page features the following instruments and parts:

- Harpsichord Treble
- Harpsichord Bass
- Violin I Concertino
- Violin II Concertino
- Violin I Ripieno
- Violin II Ripieno
- Violin I Concertino (second system)
- Violin II Concertino (second system)
- Violin I Ripieno (second system)
- Violin II Ripieno (second system)
- Viola
- Cello Concertino
- Cello
- Double Bass

Harpsichord Treble

Harpsichord Bass

Violin I Concertino

Violin II Concertino

Violin I Ripieno

Violin II Ripieno

Violin I Concertino

Violin II Concertino

Violin I Ripieno

Violin II Ripieno

Viola

Cello Concertino

Cello

Double Bass

321

- Violin II Concertino:** A melodic line in the second violin part, mirroring the first violin's melody.
- Violin I Ripieno:** A melodic line in the first violin of the ripieno section, mirroring the concertino parts.
- Violin II Ripieno:** A melodic line in the second violin of the ripieno section, mirroring the concertino parts.
- Viola:** A melodic line in the viola part, mirroring the violin parts.
- Cello Concertino:** A melodic line in the first double bass part, mirroring the cello parts.
- Cello:** A melodic line in the second double bass part, mirroring the concertino parts.
- Double Bass:** A melodic line in the third double bass part, mirroring the concertino parts.

Harpsichord Treble

Harpsichord Bass

Violin I Concertino

Violin II Concertino

Violin I Ripieno

Violin II Ripieno

Violin I Concertino

Violin II Concertino

Violin I Ripieno

Violin II Ripieno

Viola

Cello Concertino

Cello

Double Bass

325

Harpsichord Treble

Harpsichord Bass

Violin I Concertino

Violin II Concertino

Violin I Ripieno

Violin II Ripieno

Violin I Concertino

Violin II Concertino

Violin I Ripieno

Violin II Ripieno

Viola

Cello Concertino

Cello

Double Bass

Harpsichord Treble

Harpsichord Bass

Violin I Concertino

Violin II Concertino

Violin I Ripieno

Violin II Ripieno

Violin I Concertino

Violin II Concertino

Violin I Ripieno

Violin II Ripieno

Viola

Cello Concertino

Cello

Double Bass

330

Harpsichord Treble

Harpsichord Bass

Violin I Concertino

Violin II Concertino

Violin I Ripieno

Violin II Ripieno

Violin I Concertino

Violin II Concertino

Violin I Ripieno

Violin II Ripieno

Viola

Cello Concertino

Cello

Double Bass

Harpsichord Treble

Harpsichord Bass

Violin I Concertino

Violin II Concertino

Violin I Ripieno

Violin II Ripieno

Violin I Concertino

Violin II Concertino

Violin I Ripieno

Violin II Ripieno

Viola

Cello Concertino

Cello

Double Bass

336

Harpsichord Treble

Harpsichord Bass

Violin I Concertino

Violin II Concertino

Violin I Ripieno

Violin II Ripieno

Violin I Concertino

Violin II Concertino

Violin I Ripieno

Violin II Ripieno

Viola

Cello Concertino

Cello

Double Bass

339

Violin I Concertino

Violin II Concertino

Violin I Ripieno

Violin II Ripieno

Violin I Concertino

Violin II Concertino

Violin I Ripieno

Violin II Ripieno

Viola

Cello Concertino

Cello

Double Bass

342

Harpsichord Treble

Harpsichord Bass

Violin I Concertino

Violin II Concertino

Violin I Ripieno

Violin II Ripieno

Violin I Concertino

Violin II Concertino

Violin I Ripieno

Violin II Ripieno

Viola

Cello Concertino

Cello

Double Bass

Harpsichord Treble

Harpsichord Bass

Violin I Concertino

Violin II Concertino

Violin I Ripieno

Violin II Ripieno

Violin I Concertino

Violin II Concertino

Violin I Ripieno

Violin II Ripieno

Viola

Cello Concertino

Cello

Double Bass

347

Harpsichord Treble

Harpsichord Bass

Violin I Concertino

Violin II Concertino

Violin I Ripieno

Violin II Ripieno

Violin I Concertino

Violin II Concertino

Violin I Ripieno

Violin II Ripieno

Viola

Cello Concertino

Cello

Double Bass

351

Harpsichord Treble

Harpsichord Bass

Violin I Concertino

Violin II Concertino

Violin I Ripieno

Violin II Ripieno

Violin I Concertino

Violin II Concertino

Violin I Ripieno

Violin II Ripieno

Viola

Cello Concertino

Cello

Double Bass

356

Harpsichord Treble

Harpsichord Bass

Violin I Concertino

Violin II Concertino

Violin I Ripieno

Violin II Ripieno

Violin I Concertino

Violin II Concertino

Violin I Ripieno

Violin II Ripieno

Viola

Cello Concertino

Cello

Double Bass

Harpsichord Treble

Harpsichord Bass

Violin I Concertino

Violin II Concertino

Violin I Ripieno

Violin II Ripieno

Violin I Concertino

Violin II Concertino

Violin I Ripieno

Violin II Ripieno

Viola

Cello Concertino

Cello

Double Bass

362

Harpisichord Treble

Harpisichord Bass

♩ = 240,000000

Violin I Concertino

Violin II Concertino

Violin I Ripieno

Violin II Ripieno

Violin I Concertino

Violin II Concertino

Violin I Ripieno

Violin II Ripieno

Viola

Cello Concertino

Cello

Double Bass

366 ♩ = 75,000000

Harpsichord Treble

Harpsichord Bass

Violin I Concertino

Violin II Concertino

Violin I Ripieno

Violin II Ripieno

Violin I Concertino

Violin II Concertino

Violin I Ripieno

Violin II Ripieno

Viola

Cello Concertino

Cello

Double Bass

371

Harpsichord Treble

Harpsichord Bass

Violin I Concertino

Violin II Concertino

Violin I Ripieno

Violin II Ripieno

Violin I Concertino

Violin II Concertino

Violin I Ripieno

Violin II Ripieno

Viola

Cello Concertino

Cello

Double Bass

This musical score page features the following instruments and parts:

381

386 ♩ = 75,000000

Harpsichord Treble

Harpsichord Bass

Violin I Concertino

Violin II Concertino

Violin I Ripieno

Violin II Ripieno

Violin I Concertino

Violin II Concertino

Violin I Ripieno

Violin II Ripieno

Viola

Cello Concertino

Cello

Double Bass

♩ = 75,000000

391

Harpsichord Treble

Harpsichord Bass

Violin I Concertino

Violin II Concertino

Violin I Ripieno

Violin II Ripieno

Violin I Concertino

Violin II Concertino

Violin I Ripieno

Violin II Ripieno

Viola

Cello Concertino

Cello

Double Bass

This musical score page features the following instruments and parts:

401

Harpsichord Treble

Harpsichord Bass

Violin I Concertino

Violin II Concertino

Violin I Ripieno

Violin II Ripieno

Violin I Concertino

Violin II Concertino

Violin I Ripieno

Violin II Ripieno

Viola

Cello Concertino

Cello

Double Bass

Harpsichord Treble

Harpsichord Bass

Violin I Concertino

Violin II Concertino

Violin I Ripieno

Violin II Ripieno

Violin I Concertino

Violin II Concertino

Violin I Ripieno

Violin II Ripieno

Viola

Cello Concertino

Cello

Double Bass

412

Harpsichord Treble

Harpsichord Bass

Violin I Concertino

Violin II Concertino

Violin I Ripieno

Violin II Ripieno

Violin I Concertino

Violin II Concertino

Violin I Ripieno

Violin II Ripieno

Viola

Cello Concertino

Cello

Double Bass

This musical score page contains the following parts:

- Harpsichord Treble**: Treble clef, playing chords and arpeggios.
- Harpsichord Bass**: Bass clef, playing a rhythmic accompaniment.
- Violin I Concertino**: Treble clef, playing a melodic line with triplets and sextuplets.
- Violin II Concertino**: Treble clef, playing a melodic line with triplets and sextuplets.
- Violin I Ripieno**: Treble clef, playing a melodic line with triplets and sextuplets.
- Violin II Ripieno**: Treble clef, playing a melodic line with triplets and sextuplets.
- Violin I Concertino**: Bass clef, playing a melodic line with triplets and sextuplets.
- Violin II Concertino**: Bass clef, playing a melodic line with triplets and sextuplets.
- Violin I Ripieno**: Bass clef, playing a melodic line with triplets and sextuplets.
- Violin II Ripieno**: Bass clef, playing a melodic line with triplets and sextuplets.
- Viola**: Bass clef, playing a melodic line.
- Cello Concertino**: Bass clef, playing a melodic line.
- Cello**: Bass clef, playing a melodic line.
- Double Bass**: Bass clef, playing a rhythmic accompaniment.

422

433

Harpsichord Treble

Harpsichord Bass

Violin I Concertino

Violin II Concertino

Violin I Ripieno

Violin II Ripieno

Violin I Concertino

Violin II Concertino

Violin I Ripieno

Violin II Ripieno

Viola

Cello Concertino

Cello

Double Bass

Harpsichord Treble

Harpsichord Bass

Violin I Concertino

Violin II Concertino

Violin I Ripieno

Violin II Ripieno

Violin I Concertino

Violin II Concertino

Violin I Ripieno

Violin II Ripieno

Viola

Cello Concertino

Cello

Double Bass

445

Harpsichord Treble

Harpsichord Bass

Violin I Concertino

Violin II Concertino

Violin I Ripieno

Violin II Ripieno

Violin I Concertino

Violin II Concertino

Violin I Ripieno

Violin II Ripieno

Viola

Cello Concertino

Cello

Double Bass

Harpsichord Treble

Harpsichord Bass

Violin I Concertino

Violin II Concertino

Violin I Ripieno

Violin II Ripieno

Violin I Concertino

Violin II Concertino

Violin I Ripieno

Violin II Ripieno

Viola

Cello Concertino

Cello

Double Bass

454

Harpsichord Treble

Harpsichord Bass

Violin I Concertino

Violin II Concertino

Violin I Ripieno

Violin II Ripieno

Violin I Concertino

Violin II Concertino

Violin I Ripieno

Violin II Ripieno

Viola

Cello Concertino

Cello

Double Bass

465

Harpsichord Treble

Harpsichord Bass

Violin I Concertino

Violin II Concertino

Violin I Ripieno

Violin II Ripieno

Violin I Concertino

Violin II Concertino

Violin I Ripieno

Violin II Ripieno

Viola

Cello Concertino

Cello

Double Bass

Harpichord Treble

Handel, Georg Friedrich - Concerto Grosso (Op.6 No.6)

♩ = 84,000084

5

8

♩ = 92,000130

11

16

♩ = 80,000000

21

25

♩ = 40,000000 = 92,000130

29

V.S.

33

37

41

♩ = 84,000084

45

49

54

♩ = 60,000000 ♩ = 80,000000

60

♩ = 110,000107

10

73

78

83

87

6

97

102

$\text{♩} = 55,000004$

108 ♩ = 74,000076

115

123

131

139

146

154

162

169

176

184

♩ = 82,000038

192

199

V.S.

206

213

220

227

233 $\text{♩} = 72,000031$

242

249

257

264

$\text{♩} = 60,000000$ $\text{♩} = 60,000000$

273

278

283

288

293

298

303

308

313

318

323

328

333

343

347

352

357

362

♩ = 240,000000

366 $\text{♩} = 75,000000$

375

386 $\text{♩} = 75,000000$

396

407

417

427

437

447

457

463

Harpichord Bass

Handel, Georg Friedrich - Concerto Grosso (Op.6 No.6)

♩ = 84,000084

1 2 3 4

5

♩ = 92,000130

5 6 7 8

11

9 10 11 12 13 14

17

♩ = 80,000000

15 16 17 18 19 20 21 22

23

♩ = 40,0000000130

23 24 25 26 27

28

28 29 30 31

V.S.

Harpisichord Bass

32

Single bass line staff in G minor, starting with a whole rest followed by a sequence of notes: G2, A2, Bb2, C3, D3, E3, F3, G3.

36

Grand staff system. Treble clef staff has whole rests. Bass clef staff contains notes: G2, A2, Bb2, C3, D3, E3, F3, G3.

41

♩ = 84,000084

Single bass line staff in G minor, starting with a whole rest followed by a sequence of notes: G2, A2, Bb2, C3, D3, E3, F3, G3.

45

Grand staff system. Treble clef staff has whole rests. Bass clef staff contains notes: G2, A2, Bb2, C3, D3, E3, F3, G3.

49

Single bass line staff in G minor, starting with a whole rest followed by a sequence of notes: G2, A2, Bb2, C3, D3, E3, F3, G3.

54

♩ = 60,000000 ♩ = 80,000000

Grand staff system. Treble clef staff has whole rests. Bass clef staff contains notes: G2, A2, Bb2, C3, D3, E3, F3, G3.

60 ♩ = 110,000107

Grand staff system in 4/4 time. Treble clef staff has a whole rest followed by notes: G3, A3, Bb3, C4, D4, E4, F4, G4. Bass clef staff has a whole rest followed by notes: G2, A2, Bb2, C3, D3, E3, F3, G3.

71

Single bass line staff in G minor, starting with a whole rest followed by a sequence of notes: G2, A2, Bb2, C3, D3, E3, F3, G3.

76

82

87

96

101

106

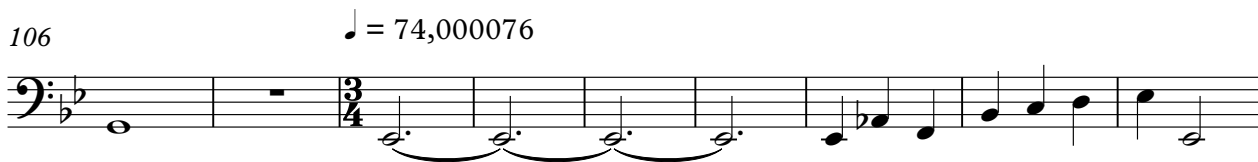

115

124

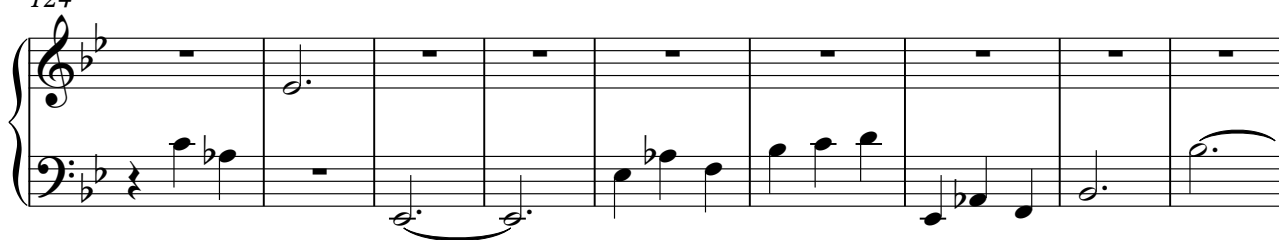

133

142

V.S.

150

159

167

175

181

$\text{♩} = 82,000038$

189

196

203

210

217

224

231

♩ = 72,000031

240

248

256

262

267

♩ = 60,000000 ♩ = 60,000000

273

278

284

289

294

299

304

308

313

318

323

327

332

343

347

352

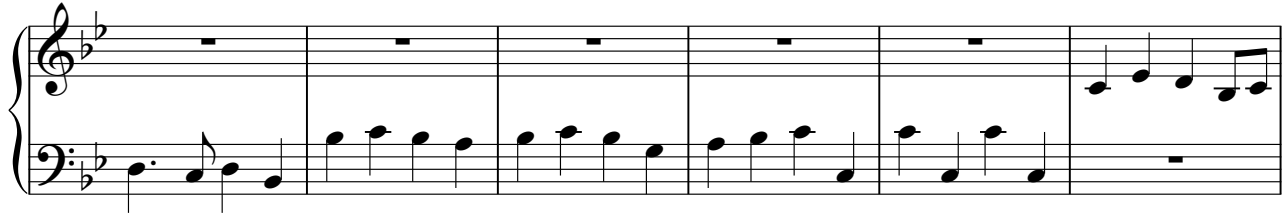

358

362

♩ = 240,000000

Harpichord Bass

366 ♩ = 75,000000

Single bass line in 3/8 time, starting at measure 366. The key signature has two flats. The melody consists of eighth and sixteenth notes with various accidentals.

376

♩ = 75,000000

Grand staff for measures 376-386. The right hand has rests, while the left hand plays a bass line. Measure 380 features a double bar line with a '2' above and below, indicating a repeat or a specific fingering.

387

Single bass line in 3/8 time, starting at measure 387. The melody continues with eighth and sixteenth notes.

397

Grand staff for measures 397-407. Similar to the previous system, the right hand has rests and the left hand plays the bass line. Measure 401 has a double bar line with a '2' above and below.

408

Single bass line in 3/8 time, starting at measure 408. The melody includes eighth notes with accents and sixteenth notes.

418

Grand staff for measures 418-427. The right hand has rests, and the left hand plays a bass line. Measure 424 features a triplet of eighth notes in the left hand, marked with a '3' and a bracket.

428

Grand staff for measures 428-437. The right hand has rests, and the left hand plays a bass line with various note values and accidentals.

438

Single bass line in 3/8 time, starting at measure 438. The melody continues with eighth and sixteenth notes.

448

458

464

Violin I Concertino

Handel, Georg Friedrich - Concerto Grosso (Op.6 No.6)

♩ = 84,000084

5

10 ♩ = 92,000130

15 ♩ = 80,000000

19

24 ♩ = 40,000000130

28

33

38

42 ♩ = 84,000084

V.S.

Violin I Concertino

3

95

99

103 $\text{♩} = 55,000004$ $\text{♩} = 74,000076$

109

116

122

129

136

142

149

V.S.

155

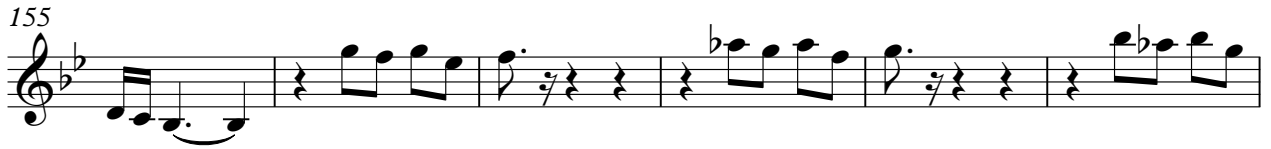

161

167

173

179

186

$\text{♩} = 82,000038$

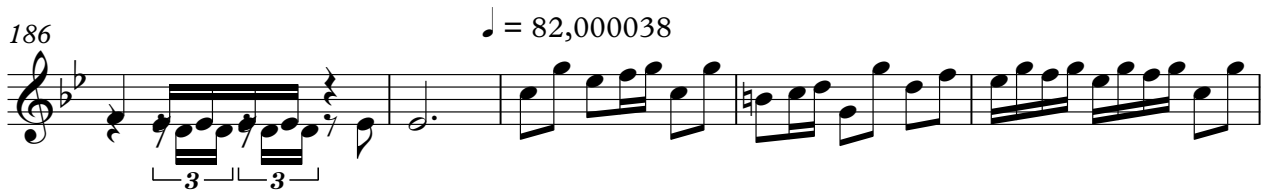

191

194

197

202

208

212

215

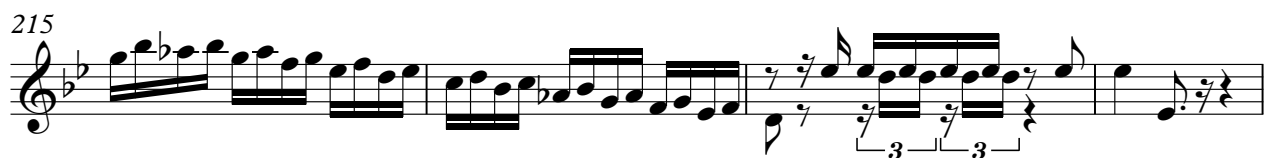

219

223

227

233 ♩ = 72,000031

240

246

251

V.S.

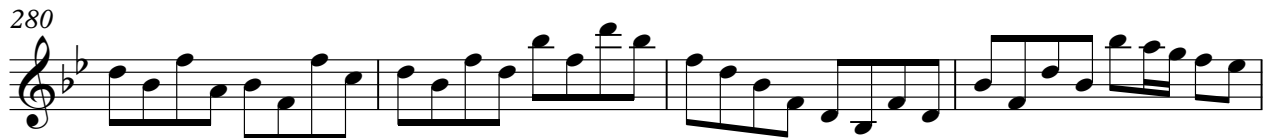

299

301

303

305

307

309

313

317

320

323

Violin I Concertino

361

365 ♩ = 240,000000 ♩ = 75,000000

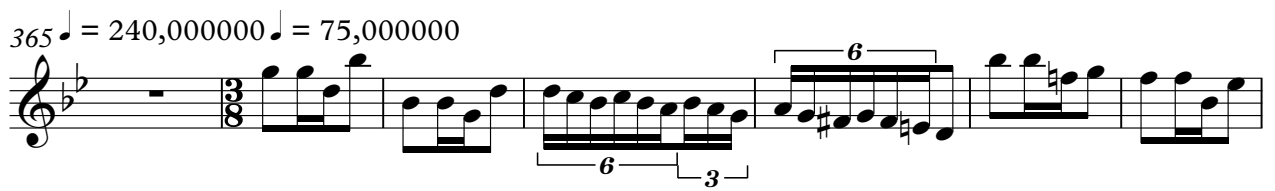

372

379 ♩ = 75,000000

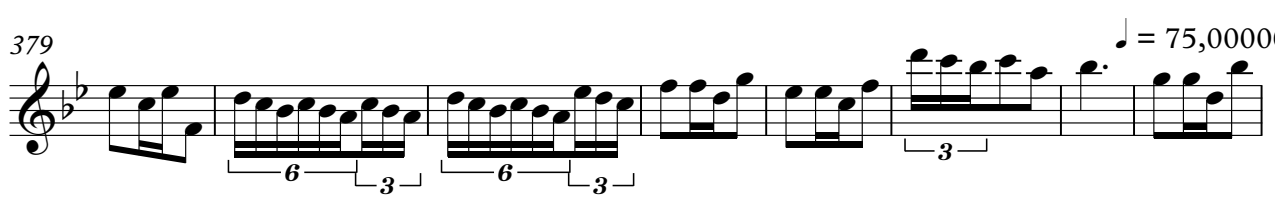

387

394

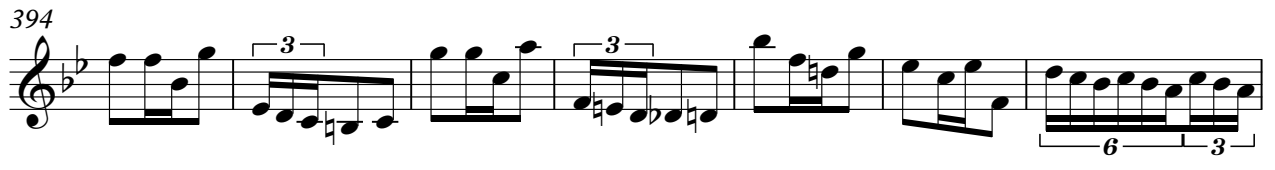

401

408

415

421

V.S.

428

435

443

450

457

463

Violin II Concertino

Handel, Georg Friedrich - Concerto Grosso (Op.6 No.6)

♩ = 84,000084

6

♩ = 92,000130

12

17

♩ = 80,000000

22

♩ = 40,000000130

27

31

35

40

♩ = 84,000084

45

V.S.

49

54

59

66

71

76

81

86

91

96

$\text{♩} = 60,000000$

$\text{♩} = 80,000000$ $\text{♩} = 110,000107$

3

Violin II Concertino

$\text{♩} = 55,000004$

101

$\text{♩} = 74,000076$

107

114

121

128

136

144

151

157

163

V.S.

169

174

181

$\text{♩} = 82,000038$

189

195

201

205

209

216

220

Violin II Concertino

225

229 $\text{♩} = 72,000031$

234

240

246

252

257

264 $\text{♩} = 60,000000$

272 ♩ = 60,000000

311

315

319

322

326

329

333

337

342

346

V.S.

349

352

356

360

364

$\text{♩} = 240,000000$ $\text{♩} = 75,000000$

370

377

384

$\text{♩} = 75,000000$

392

399

Violin II Concertino

407

414

420

427

435

443

450

457

463

Violin I Ripieno

Handel, Georg Friedrich - Concerto Grosso (Op.6 No.6)

♩ = 84,000084

5

10 ♩ = 92,000130

15 ♩ = 80,000000

19 ♩ = 40,000000130

26

31

36

42 ♩ = 84,000084

Violin I Ripieno

46

52

56

$\text{♩} = 60,000000 \quad \text{♩}^3 = 80,000000 \quad \text{♩} = 110,000107$

62

67

71

76

80

85

90

95

99

103

$\text{♩} = 55,000004$ $\text{♩} = 74,000076$

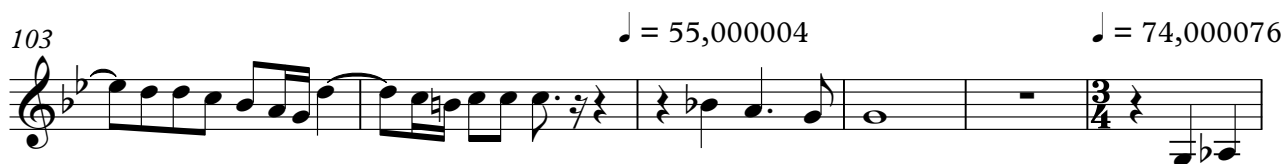

109

116

122

128

136

142

148

154

160

166

172

178

185

♩ = 82,000038

190

193

196

200

207

211

214

217

221

225

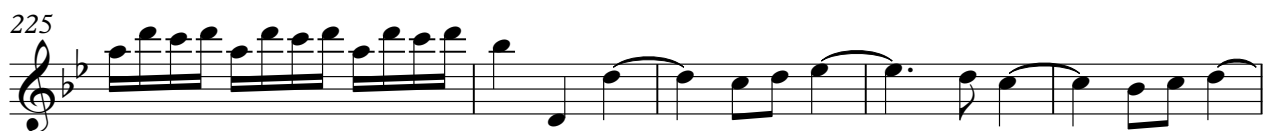

230

236

242

248

254

260

267

$\text{♩} = 60,000000$ $\text{♩} = 60,000000$

273

277

281

285

288

291

295

300

305

308

311

315

319

322

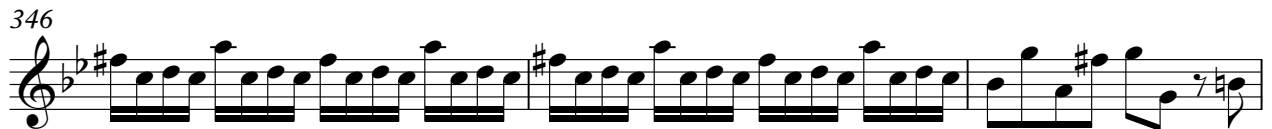

Violin I Ripieno

364 $\text{♩} = 240,000000$ $\text{♩} = 75,000000$

370

377

384 $\text{♩} = 75,000000$

392

399

407

414

420

427

V.S.

435

443

450

457

463

Violin II Ripieno

Handel, Georg Friedrich - Concerto Grosso (Op.6 No.6)

♩ = 84,000084

6 ♩ = 92,000130

12

17 ♩ = 80,000000

22 ♩ = 40,000000000130

28

33

38

42 ♩ = 84,000084

Violin II Ripieno

46

50

54

$\text{♩} = 60,000000$

59

$\text{♩} = 80,000000$ $\text{♩} = 110,000107$

3

66

71

76

81

86

91

96

101

♩ = 55,000004

107

♩ = 74,000076

3/4

114

121

4

2

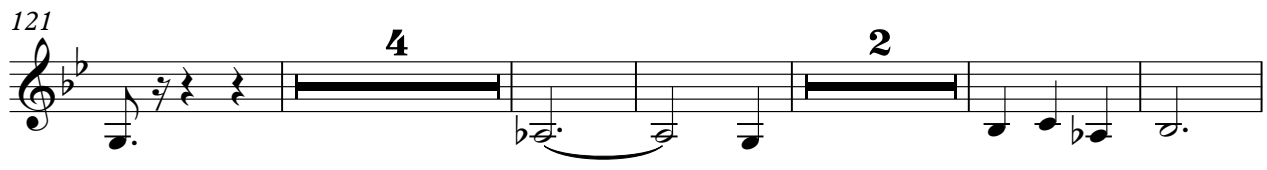

132

4

142

148

155

161

V.S.

225

229

$\text{♩} = 72,000031$

234

240

246

252

257

264

$\text{♩} = 60,000000$ $\text{♩} = 60,000000$

273

277

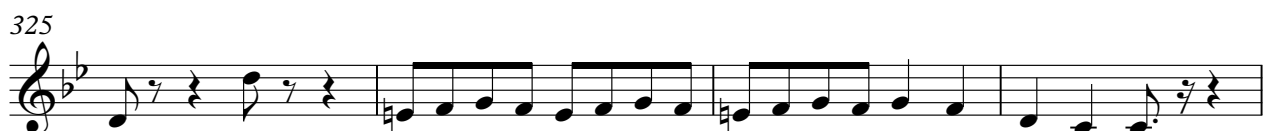

329

333

337

342

346

350

355

359

362

♩ = 240,000000

Violin II Ripieno

366 $\text{♩} = 75,000000$

373

380 $\text{♩} = 75,000000$

388

395

402

409

416

422

429

Violin II Ripieno

437

445

452

459

464

Violin I Concertino

Handel, Georg Friedrich - Concerto Grosso (Op.6 No.6)

♩ = 84,000084

6

10 ♩ = 92,000130

15 ♩ = 80,000000

19

24 ♩ = 40,00000000130

27

33

38

42 ♩ = 84,000084

V.S.

Violin I Concertino

46

52

52

♩ = 60,000000 ♩ = 80,000000 10,000107

56

56

4/4

62

62

67

67

71

71

76

76

80

80

3

84

84

89

89

Violin I Concertino

93

97

101

105

$\text{♩} = 55,000004$ $\text{♩} = 74,000076$

112

119

126

133

140

147

Violin I Concertino

153

159

165

171

177

184

$\text{♩} = 82,000038$

190

193

196

199

Violin I Concertino

205

209

212

215

218

222

226

232

$\text{♩} = 72,000031$

238

244

250

256

262

269

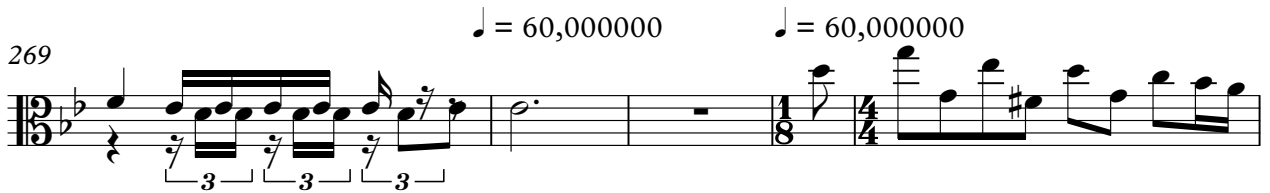

274

277

281

285

288

291

Violin I Concertino

293

296

298

300

302

304

306

308

309

Violin I Concertino

312

315

319

322

324

326

329

332

336

339

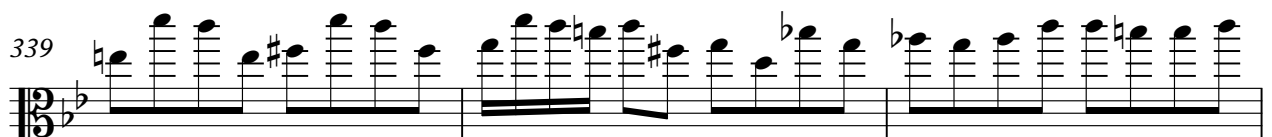

Violin I Concertino

342

345

347

350

353

357

360

363

366

372

379

385

392

399

405

412

418

424

Violin I Concertino

431

438

445

451

457

463

Violin II Concertino

Handel, Georg Friedrich - Concerto Grosso (Op.6 No.6)

♩ = 84,000084

6 ♩ = 92,000130

12

17 ♩ = 80,000000

22 ♩ = 40,000000130

27

31

35

40 ♩ = 84,000084

45

V.S.

49

54

♩ = 60,000000

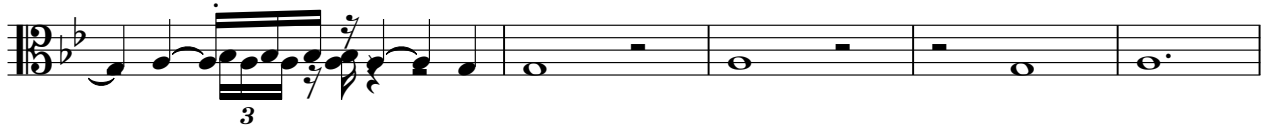

59 ♩ = 80,000000 ♩ = 110,000107

66

71

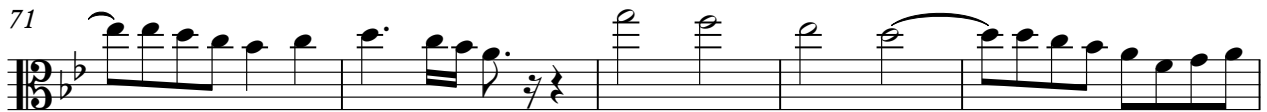

76

81

86

90

95

Violin II Concertino

100

105 $\text{♩} = 55,000004$ $\text{♩} = 74,000076$

112

119

126

133

141

148

155

161

V.S.

168

174

181

$\text{♩} = 82,000038$

189

195

201

204

207

212

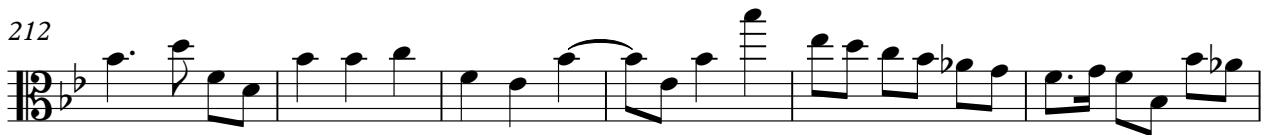

218

Violin II Concertino

222

226

229

$\text{♩} = 72,000031$

234

240

246

253

259

265

$\text{♩} = 60,000000$

6

♩ = 60,000000

Violin II Concertino

272

276

279

283

287

290

293

298

303

307

Violin II Concertino

309

313

316

319

322

326

329

333

337

342

Violin II Concertino

345

347

350

353

357

360

$\text{♩} = 240,000000 \div 75,000000$

364

370

377

$\text{♩} = 75,000000$

383

Violin II Concertino

390

6 6 3

397

3 6 3 6 3

403

3 6 3 6 3

410

3 3

416

6 3 3 3

421

6 3 3 6 3

427

3 3 3 6

434

3 6 3

441

6 3 3 3

448

6 3 3 3

V.S.

10

Violin II Concertino

453

459

465

Violin I Ripieno

Handel, Georg Friedrich - Concerto Grosso (Op.6 No.6)

♩ = 84,000084

6

10 ♩ = 92,000130

15 ♩ = 80,000000

19 ♩ = 40,000000130

26

31

36

42 ♩ = 84,000084

Violin I Ripieno

46

52

$\text{♩} = 60,000000$ $\text{♩} = 80,000000$ $\text{♩} = 10,000107$

56

62

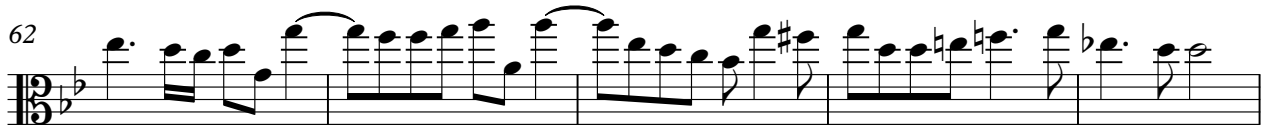

67

71

76

80

84

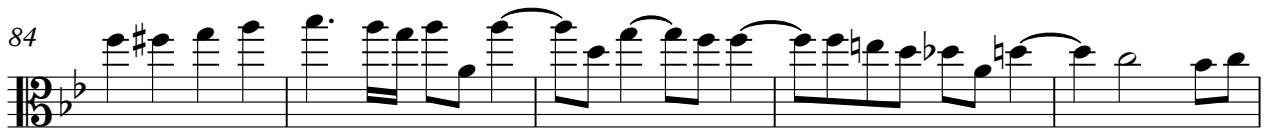

89

Violin I Ripieno

93

97

101

105

$\text{♩} = 55,000004$ $\text{♩} = 74,000076$

112

119

127

Violin I Ripieno

136

142

148

154

160

166

172

178

185

♩ = 82,000038

190

Violin I Ripieno

193

196

199

205

209

212

215

218

222

226

Violin I Ripieno

232 $\text{♩} = 72,000031$

238

244

250

256

262

269 $\text{♩} = 60,000000$ $\text{♩} = 60,000000$

274

277

281

Violin I Ripieno

285

288

291

294

299

304

307

309

312

315

V.S.

Violin I Ripieno

319

322

326

329

333

337

342

345

347

350

Violin I Ripieno

353

357

360

$\text{♩} = 240,000000 \div 75,000000$

364

370

377

$\text{♩} = 75,000000$

383

390

397

403

V.S.

Violin I Ripieno

410

416

421

427

434

441

448

453

459

465

Violin II Ripieno

Handel, Georg Friedrich - Concerto Grosso (Op.6 No.6)

♩ = 84,000084

6

♩ = 92,000130

12

17

♩ = 80,000000

22

♩ = 40,0000000130

28

33

38

42

♩ = 84,000084

Violin II Ripieno

46

50

54

♩ = 60,000000

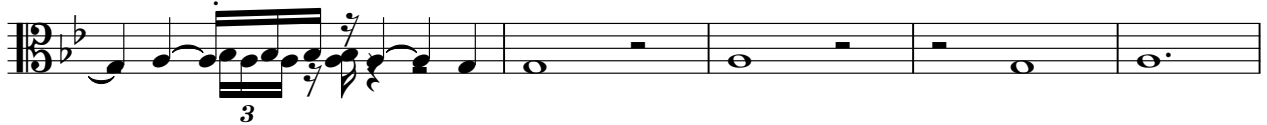

59 ♩ = 80,000000 ♩ = 110,000107

66

71

76

81

86

90

Violin II Ripieno

95

100

105 ♩ = 55,000004

♩ = 74,000076

112

119

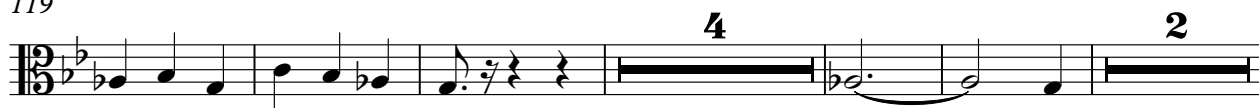

130

141

147

154

160

167

173

180

188

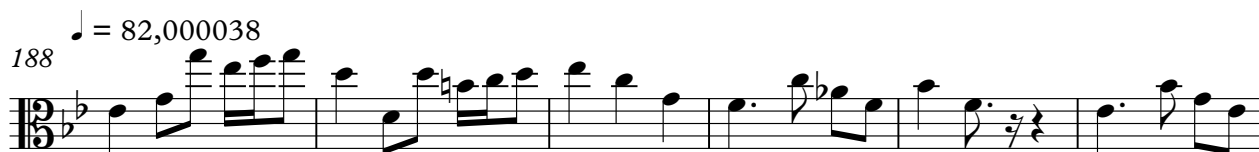

194

201

204

207

212

218

Violin II Ripieno

222

226

229

$\text{♩} = 72,000031$

234

240

246

252

258

265

$\text{♩} = 60,000000$ $\text{♩} = 60,000000$

273

277

283

288

293

298

303

307

311

315

Violin II Ripieno

319

323

328

333

337

342

347

352

357

361

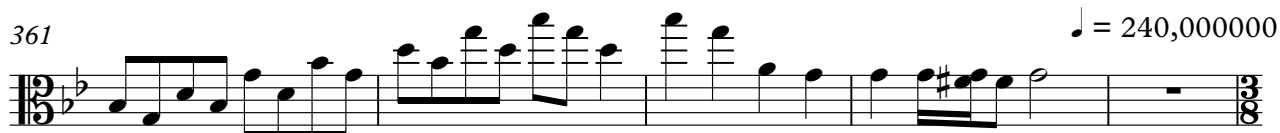

Violin II Ripieno

366

372

379

385

♩ = 75,000000

392

399

405

412

418

424

Violin II Ripieno

431

438

445

451

457

463

Viola

Handel, Georg Friedrich - Concerto Grosso (Op.6 No.6)

♩ = 84,000084

6

♩ = 92,000130

4

15

♩ = 80,000000

20

♩ = 40,000000130

3

27

32

36

2

42

♩ = 84,000084

2

Viola

108 ♩ = 74,000076

117

128

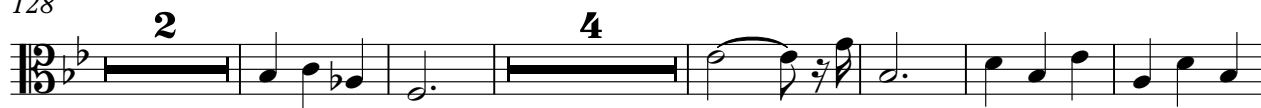

140

147

156

163

171

178

184

♩ = 82,000038

V.S.

192

199

206

213

220

227

♩ = 72,000031

234

243

250

258

319

324

329

335

340

345

350

355

362

$\text{♩} = 240,000,000$ $\text{♩} = 75,000,000$

370

Viola

♩ = 75,000000

379

390

399

410

419

428

438

448

458

464

Cello Concertino

Handel, Georg Friedrich - Concerto Grosso (Op.6 No.6)

♩ = 84,000084

6

♩ = 92,000130

12

♩ = 80,000000

18

24

♩ = 40,000000130

29

33

37

42

♩ = 84,000084

46

V.S.

167

175

181

$\text{♩} = 82,000038$

189

196

203

210

217

224

231

$\text{♩} = 72,000031$

V.S.

240

247

255

261

268

$\text{♩} = 60,000000$ $\text{♩} = 60,000000$

276

281

287

292

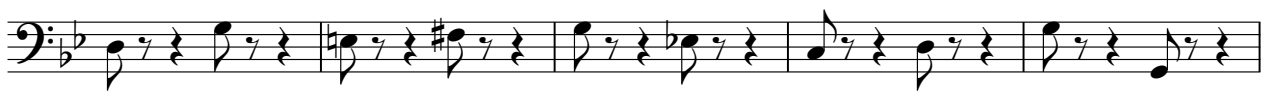

297

302

307

311

316

321

326

330

335

340

344

348

353

358

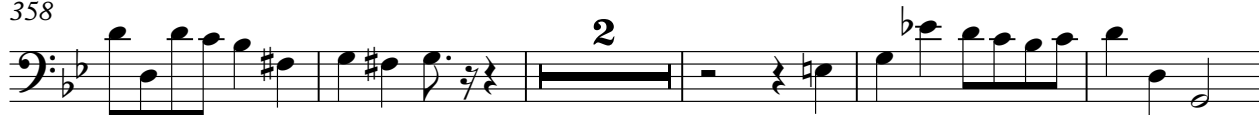

365 ♩ = 240,000000 ♩ = 75,000000

375

386 ♩ = 75,000000

396

407

417

427

437

447

457

463

Cello

Handel, Georg Friedrich - Concerto Grosso (Op.6 No.6)

♩ = 84,000084

6

♩ = 92,000130

4

14

♩ = 80,000000

19

♩ = 40,0000000130

3

26

31

35

40

♩ = 84,000084

44

48

V.S.

52

58 ♩ = 60,000000 ♩ = 80,000000,000107

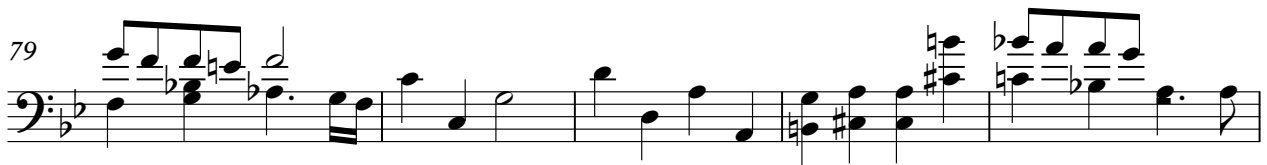
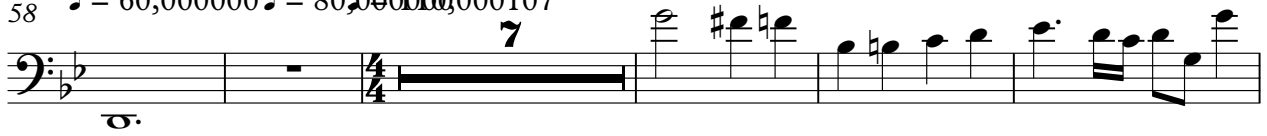

106 ♩ = 74,000076

115

126

139

146

153

161

168

175

181

189

196

203

210

217

224

231

♩ = 72,000031

240

247

254

261

268

276

281

287

292

297

302

307

311

316

V.S.

321

326

331

337

342

346

350

355

360

368

Handel, Georg Friedrich - Concerto Grosso (Op.6 No.6)

Double Bass

♩ = 84,000084

6

♩ = 92,000130

4

15

♩ = 80,000000

21

♩ = 40,0000000130

3

28

33

37

42

♩ = 84,000084

46

50

V.S.

2

Double Bass

55

♩ = 60,000000 ♩ = 80,000000,000107

279

285

290

295

300

305

309

314

319

324

V.S.

329

335

340

344

348

353

358

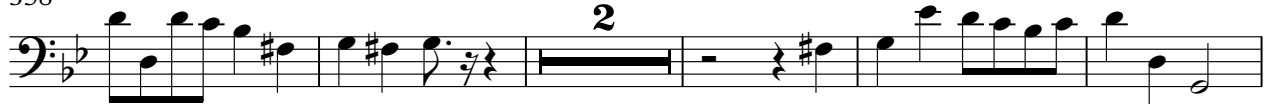

365 ♩ = 240,000000 ♩ = 75,000000

375

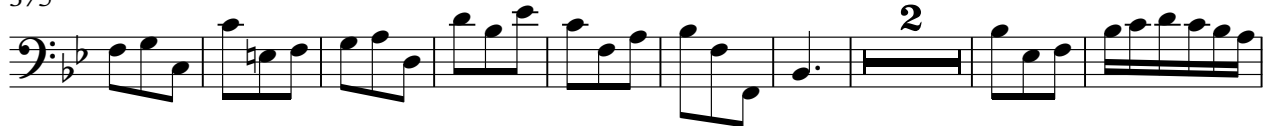

386 ♩ = 75,000000

396

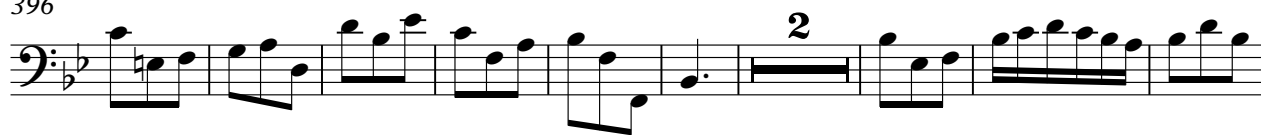

407

417

427

437

447

457

463

