

Handel, Georg Friedrich - Music for the Royal Fireworks

♩ = 60,000000

FIREWORKS SUITE
by G. Handel
Oboe
arr : G. Pollen (1999)
Clarinet in B♭
PUBLIC DOMAIN
Bassoon
Bassoon
Horn in F
Horn in F
Baroque Trumpet
Baroque Trumpet
Trombone
Trombone
Trombone
Tuba
Timpani

♩ = 60,000000

Synth Strings
Viola
Viola
Viola
Contrabass

FIREWORKS SUITE

by G. Handel

arr : G. Pollen (1999)

PUBLIC DOMAIN

Ob.

Cl.

Bsn.

Bsn.

Hn.

Hn.

Bar. Tpt.

Bar. Tpt.

Tbn.

Tbn.

Tbn.

Tba.

Timp.

Syn. Str.

Vla.

Vla.

Vla.

Cb.

13

FIREWORKS SUITE

by G. Handel

arr : G. Pollen (1999)

PUBLIC DOMAIN

Ob.

Cl.

Bsn.

Bsn.

Hn.

Hn.

Bar. Tpt.

Bar. Tpt.

Tbn.

Tbn.

Tbn.

Tba.

Timp.

Syn. Str.

Vla.

Vla.

Vla.

Cb.

19

FIREWORKS SUITE

by G. Handel

arr : G. Pollen (1999)

PUBLIC DOMAIN

Ob.

Cl.

Bsn.

Bsn.

Hn.

Hn.

Bar. Tpt.

Bar. Tpt.

Tbn.

Tbn.

Tbn.

Tba.

Timp.

Syn. Str.

Vla.

Vla.

Vla.

Cb.

24

FIREWORKS SUITE

by G. Handel

arr : G. Pollen (1999)

PUBLIC DOMAIN

Ob.

Cl.

Bsn.

Bsn.

Hn.

Hn.

Bar. Tpt.

Bar. Tpt.

Tbn.

Tbn.

Tbn.

Tba.

Timp.

Syn. Str.

Vla.

Vla.

Vla.

Cb.

28

FIREWORKS SUITE

by G. Handel

arr : G. Pollen (1999)

PUBLIC DOMAIN

Ob.

Cl.

Bsn.

Bsn.

Hn.

Hn.

Bar. Tpt.

Bar. Tpt.

Tbn.

Tbn.

Tbn.

Tba.

Timp.

Syn. Str.

Vla.

Vla.

Vla.

Cb.

34

FIREWORKS SUITE

by G. Handel

arr : G. Pollen (1999)

PUBLIC DOMAIN

Ob.

Cl.

Bsn.

Bsn.

Hn.

Hn.

Bar. Tpt.

Bar. Tpt.

Tbn.

Tbn.

Tbn.

Tbn.

Tba.

Timp.

Syn. Str.

Vla.

Vla.

Vla.

Cb.

38

FIREWORKS SUITE

by G. Handel

arr : G. Pollen (1999)

PUBLIC DOMAIN

Ob.

Cl.

Bsn.

Bsn.

Hn.

Hn.

Bar. Tpt.

Bar. Tpt.

Tbn.

Tbn.

Tbn.

Tba.

Timp.

Syn. Str.

Vla.

Vla.

Vla.

Cb.

42

FIREWORKS SUITE

by G. Handel

arr : G. Pollen (1999)

PUBLIC DOMAIN

Ob.

Cl.

Bsn.

Bsn.

Hn.

Hn.

Bar. Tpt.

Bar. Tpt.

Tbn.

Tbn.

Tbn.

Tba.

Timp.

Syn. Str.

Vla.

Vla.

Vla.

Cb.

45

FIREWORKS SUITE

by G. Handel

arr : G. Pollen (1999)

PUBLIC DOMAIN

Fl.

Ob.

Cl.

Bsn.

Bsn.

Hn.

Hn.

Bar. Tpt.

Bar. Tpt.

Tbn.

Tbn.

Tbn.

Tba.

Timp.

Syn. Str.

Vla.

Vla.

Vla.

Cb.

46 $\text{♩} = 120,000000$

FIREWORKS SUITE
by G. Handel
arr : G. Pollen (1999)
PUBLIC DOMAIN

Ob.
Cl.
Bsn.
Bsn.
Hn.
Hn.
Bar. Tpt.
Bar. Tpt.
Tbn.
Tbn.
Tbn.
Tba.
Timp.

Syn. Str.
Vla.
Vla.
Vla.
Cb.

51

FIREWORKS SUITE

by G. Handel

arr : G. Pollen (1999)

PUBLIC DOMAIN

Ob.

Cl.

Bsn.

Bsn.

Hn.

Hn.

Bar. Tpt.

Bar. Tpt.

Tbn.

Tbn.

Tbn.

Tba.

Timp.

Syn. Str.

Vla.

Vla.

Vla.

Cb.

56

FIREWORKS SUITE

by G. Handel

arr : G. Pollen (1999)

PUBLIC DOMAIN

Ob.

Cl.

Bsn.

Bsn.

Hn.

Hn.

Bar. Tpt.

Bar. Tpt.

Tbn.

Tbn.

Tbn.

Tba.

Timp.

Syn. Str.

Vla.

Vla.

Vla.

Cb.

61

FIREWORKS SUITE

by G. Handel

arr : G. Pollen (1999)

PUBLIC DOMAIN

Ob.

Cl.

Bsn.

Bsn.

Hn.

Hn.

Bar. Tpt.

Bar. Tpt.

Tbn.

Tbn.

Tbn.

Tba.

Timp.

Syn. Str.

Vla.

Vla.

Vla.

Cb.

66

FIREWORKS SUITE

by G. Handel

arr : G. Pollen (1999)

PUBLIC DOMAIN

Ob.

Cl.

Bsn.

Bsn.

Hn.

Hn.

Bar. Tpt.

Bar. Tpt.

Tbn.

Tbn.

Tbn.

Tba.

Timp.

Syn. Str.

Vla.

Vla.

Vla.

Cb.

71

FIREWORKS SUITE

by G. Handel

arr : G. Pollen (1999)

PUBLIC DOMAIN

Ob.

Cl.

Bsn.

Bsn.

Hn.

Hn.

Bar. Tpt.

Bar. Tpt.

Tbn.

Tbn.

Tbn.

Tba.

Syn. Str.

Vla.

Vla.

Vla.

Cb.

75

FIREWORKS SUITE

by G. Handel

arr : G. Pollen (1999)

PUBLIC DOMAIN

Ob.

Cl.

Bsn.

Bsn.

Hn.

Hn.

Bar. Tpt.

Bar. Tpt.

Tbn.

Tbn.

Tbn.

Tba.

Syn. Str.

Vla.

Vla.

Cb.

79

FIREWORKS SUITE

by G. Handel

arr : G. Pollen (1999)

PUBLIC DOMAIN

Ob.

Cl.

Bsn.

Bsn.

Hn.

Hn.

Bar. Tpt.

Bar. Tpt.

Tbn.

Tbn.

Tbn.

Tba.

Syn. Str.

Vla.

Vla.

Vla.

Cb.

FIREWORKS SUITE

by G. Handel

arr : G. Pollen (1999)

PUBLIC DOMAIN

83

Ob.

Cl.

Bsn.

Bsn.

Bar. Tpt.

Bar. Tpt.

Tbn.

Tbn.

Tbn.

Tba.

Syn. Str.

Vla.

Vla.

Vla.

Cb.

6

3

3

6

6

6

86
FIREWORKS SUITE
by G. Handel
arr : G. Pollen (1999)
PUBLIC DOMAIN

Ob.
Cl.
Bsn.
Bsn.
Hn.
Hn.
Bar. Tpt.
Bar. Tpt.
Tbn.
Tbn.
Tbn.
Tba.
Syn. Str.
Vla.
Vla.
Vla.
Cb.

89

FIREWORKS SUITE

by G. Handel

arr : G. Pollen (1999)

PUBLIC DOMAIN

Ob.

Cl.

Bsn.

Bsn.

Hn.

Hn.

Bar. Tpt.

Bar. Tpt.

Tbn.

Tbn.

Tbn.

Tba.

Timp.

Syn. Str.

Vla.

Vla.

Vla.

Cb.

93

FIREWORKS SUITE

by G. Handel

arr : G. Pollen (1999)

PUBLIC DOMAIN

Ob.

Cl.

Bsn.

Bsn.

Hn.

Hn.

Bar. Tpt.

Bar. Tpt.

Tbn.

Tbn.

Tbn.

Tba.

Timp.

Syn. Str.

Vla.

Vla.

Vla.

Cb.

97

FIREWORKS SUITE

by G. Handel

arr : G. Pollen (1999)

PUBLIC DOMAIN

Ob.

Cl.

Bsn.

Bsn.

Hn.

Hn.

Bar. Tpt.

Bar. Tpt.

Tbn.

Tbn.

Tbn.

Tba.

Timp.

Syn. Str.

Vla.

Vla.

Vla.

Cb.

101

FIREWORKS SUITE

by G. Handel

arr : G. Pollen (1999)

PUBLIC DOMAIN

Ob.

Cl.

Bsn.

Bsn.

Hn.

Hn.

Bar. Tpt.

Bar. Tpt.

Tbn.

Tbn.

Tbn.

Tba.

Timp.

Syn. Str.

Vla.

Vla.

Vla.

Cb.

105

FIREWORKS SUITE

by G. Handel

arr : G. Pollen (1999)

PUBLIC DOMAIN

Ob.

Cl.

Bsn.

Bsn.

Hn.

Hn.

Bar. Tpt.

Bar. Tpt.

Tbn.

Tbn.

Tbn.

Tba.

Timp.

Syn. Str.

Vla.

Vla.

Vla.

Cb.

109

FIREWORKS SUITE

by G. Handel

arr : G. Pollen (1999)

PUBLIC DOMAIN

Ob.

Cl.

Bsn.

Bsn.

Hn.

Hn.

Bar. Tpt.

Bar. Tpt.

Tbn.

Tbn.

Tbn.

Tba.

Timp.

Syn. Str.

Vla.

Vla.

Vla.

Cb.

113

FIREWORKS SUITE

by G. Handel

arr : G. Pollen (1999)

PUBLIC DOMAIN

Ob.

Cl.

Bsn.

Bsn.

Hn.

Hn.

Bar. Tpt.

Bar. Tpt.

Tbn.

Tbn.

Tbn.

Tba.

Timp.

Syn. Str.

Vla.

Vla.

Vla.

Cb.

117

FIREWORKS SUITE

by G. Handel

arr : G. Pollen (1999)

PUBLIC DOMAIN

Ob.

Cl.

Bsn.

Bsn.

Hn.

Hn.

Bar. Tpt.

Bar. Tpt.

Tbn.

Tbn.

Tbn.

Tba.

Timp.

Syn. Str.

Vla.

Vla.

Vla.

Cb.

122

FIREWORKS SUITE

by G. Handel

arr : G. Pollen (1999)

PUBLIC DOMAIN

Bsn.

Bsn.

Hn.

Hn.

Bar. Tpt.

Bar. Tpt.

Tbn.

Tbn.

Syn. Str.

Vla.

Vla.

Vla.

Cb.

127

FIREWORKS SUITE

by G. Handel

arr : G. Pollen (1999)

PUBLIC DOMAIN

Ob.

Cl.

Bsn.

Bsn.

Syn. Str.

Vla.

Vla.

Vla.

Cb.

131

FIREWORKS SUITE

by G. Handel

arr : G. Pollen (1999)

PUBLIC DOMAIN

Ob.

Cl.

Bsn.

Bsn.

Syn. Str.

Vla.

Vla.

Vla.

Cb.

6

6

6

6

FIREWORKS SUITE ¹³⁵

by G. Handel

arr : G. Pollen (1999)

PUBLIC DOMAIN

Ob.

Cl.

Bsn.

Bsn.

Syn. Str.

Vla.

Vla.

Vla.

Cb.

138

FIREWORKS SUITE

by G. Handel

arr : G. Pollen (1999)

PUBLIC DOMAIN

Ob.

Cl.

Bsn.

Bsn.

Hn.

Hn.

Bar. Tpt.

Bar. Tpt.

Tbn.

Tbn.

Syn. Str.

Vla.

Vla.

Vla.

Cb.

142

FIREWORKS SUITE

by G. Handel

arr : G. Pollen (1999)

PUBLIC DOMAIN

Ob.

Cl.

Bsn.

Bsn.

Hn.

Hn.

Bar. Tpt.

Bar. Tpt.

Tbn.

Tbn.

Tbn.

Tba.

Timp.

Syn. Str.

Vla.

Vla.

Vla.

Cb.

147

FIREWORKS SUITE

by G. Handel

arr : G. Pollen (1999)

PUBLIC DOMAIN

Ob.

Cl.

Bsn.

Bsn.

Hn.

Hn.

Bar. Tpt.

Bar. Tpt.

Tbn.

Tbn.

Tbn.

Tba.

Timp.

Syn. Str.

Vla.

Vla.

Vla.

Cb.

152

FIREWORKS SUITE

by G. Handel

arr : G. Pollen (1999)

PUBLIC DOMAIN

Ob.

Cl.

Bsn.

Bsn.

Hn.

Hn.

Bar. Tpt.

Bar. Tpt.

Tbn.

Tbn.

Tbn.

Tba.

Timp.

Syn. Str.

Vla.

Vla.

Vla.

Cb.

157

FIREWORKS SUITE

by G. Handel

arr : G. Pollen (1999)

PUBLIC DOMAIN

Ob.

Cl.

Bsn.

Bsn.

Hn.

Hn.

Bar. Tpt.

Bar. Tpt.

Tbn.

Tbn.

Tbn.

Tba.

Timp.

Syn. Str.

Vla.

Vla.

Vla.

Cb.

161

FIREWORKS SUITE

by G. Handel

arr : G. Pollen (1999)

PUBLIC DOMAIN

Ob.

Cl.

Bsn.

Bsn.

Hn.

Hn.

Bar. Tpt.

Bar. Tpt.

Tbn.

Tbn.

Tbn.

Tba.

Timp.

Syn. Str.

Vla.

Vla.

Vla.

Cb.

165

FIREWORKS SUITE

by G. Handel

arr : G. Pollen (1999)

PUBLIC DOMAIN

Ob.

Cl.

Bsn.

Bsn.

Hn.

Hn.

Bar. Tpt.

Bar. Tpt.

Tbn.

Tbn.

Tbn.

Tba.

Timp.

Syn. Str.

Vla.

Vla.

Vla.

Cb.

169

FIREWORKS SUITE

by G. Handel

arr : G. Pollen (1999)

PUBLIC DOMAIN

Ob.

Cl.

Bsn.

Bsn.

Hn.

Hn.

Bar. Tpt.

Bar. Tpt.

Tbn.

Tbn.

Tbn.

Tbn.

Tba.

Timp.

Syn. Str.

Vla.

Vla.

Vla.

Cb.

173 $\text{♩} = 110,000107$ $\text{♩} = 90,000092$ $\text{♩} = 80,000000$ $\text{♩} = 64,000000$

FIREWORKS SUITE
by G. Handel
arr : G. Pollen (1999)
PUBLIC DOMAIN

Ob.
Cl.
Bsn.
Bsn.
Hn.
Hn.
Bar. Tpt.
Bar. Tpt.
Tbn.
Tbn.
Tbn.
Tba.
Timp.
Syn. Str.
Vla.
Vla.
Vla.
Cb.

177 $\text{♩} = 20,000000$ $\text{♩} = 230,000504$

FIREWORKS SUITE
by G. Handel
arr : G. Pollen (1999)
PUBLIC DOMAIN

Ob.
Cl.
Bsn.
Bsn.
Hn.
Hn.
Bar. Tpt.
Bar. Tpt.
Tbn.
Tbn.
Tbn.
Tba.
Timp.
Syn. Str.
Vla.
Vla.
Vla.
Cb.

181

FIREWORKS SUITE

by G. Handel

arr : G. Pollen (1999)

Ob.

Cl.

PUBLIC DOMAIN

Bsn.

Bsn.

185

FIREWORKS SUITE

by G. Handel

arr : G. Pollen (1999)

Ob.

Cl.

PUBLIC DOMAIN

Bsn.

Bsn.

Hn.

Hn.

Syn. Str.

Vla.

Vla.

Vla.

Cb.

189

FIREWORKS SUITE

by G. Handel

arr : G. Pollen (1999)

PUBLIC DOMAIN

Ob.

Cl.

Bsn.

Bsn.

Hn.

Hn.

Syn. Str.

Vla.

Vla.

Vla.

Cb.

192

FIREWORKS SUITE

by G. Handel

arr : G. Pollen (1999)

PUBLIC DOMAIN

Ob.

Cl.

Bsn.

Bsn.

Hn.

Hn.

Syn. Str.

Vla.

Vla.

Vla.

Cb.

195

FIREWORKS SUITE

by G. Handel

arr : G. Pollen (1999)

PUBLIC DOMAIN

Fl.

Cl.

Bsn.

Bsn.

Hn.

Hn.

Syn. Str.

Vla.

Vla.

Vla.

Cb.

198

FIREWORKS SUITE

by G. Handel

arr : G. Pollen (1999)

PUBLIC DOMAIN

Fl.

Cl.

Bsn.

Bsn.

Cb.

201

FIREWORKS SUITE

by G. Handel

arr : G. Pollen (1999)

PUBLIC DOMAIN

204

FIREWORKS SUITE

by G. Handel

arr : G. Pollen (1999)

PUBLIC DOMAIN

207

FIREWORKS SUITE

by G. Handel

arr : G. Pollen (1999)

PUBLIC DOMAIN

Ob.

Cl.

Bsn.

Bsn.

210

FIREWORKS SUITE

by G. Handel

arr : G. Pollen (1999)

PUBLIC DOMAIN

Ob.

Cl.

Bsn.

Bsn.

214

FIREWORKS SUITE

by G. Handel

arr : G. Pollen (1999)

PUBLIC DOMAIN

Bsn.

Bsn.

Hn.

Hn.

Syn. Str.

Vla.

Vla.

Vla.

Cb.

217

FIREWORKS SUITE

by G. Handel

arr : G. Pollen (1999)

PUBLIC DOMAIN

Bsn.

Bsn.

Hn.

Hn.

Syn. Str.

Vla.

Vla.

Vla.

Cb.

220

FIREWORKS SUITE

by G. Handel

arr : G. Pollen (1999)

PUBLIC DOMAIN

Bsn.

Bsn.

Hn.

Hn.

Syn. Str.

Vla.

Vla.

Vla.

Cb.

223

FIREWORKS SUITE

by G. Handel

arr : G. Pollen (1999)

PUBLIC DOMAIN

Bsn.

Bsn.

Hn.

Hn.

Syn. Str.

Vla.

Vla.

Vla.

Cb.

229 $\text{♩} = 140,000137 \text{ } \text{♩} = 80,000000 \text{ } \text{♩} = 50,000000$

FIREWORKS SUITE

by G. Handel

arr : G. Pollen (1999)

PUBLIC DOMAIN

Bsn.

Bsn.

Hn.

Hn.

Syn. Str.

Vla.

Vla.

Vla.

Cb.

233

FIREWORKS SUITE

by G. Handel

arr : G. Pollen (1999)

PUBLIC DOMAIN

Bsn.

Bsn.

Hn.

Hn.

Syn. Str.

Vla.

Vla.

Vla.

Cb.

236

FIREWORKS SUITE

by G. Handel

arr : G. Pollen (1999)

PUBLIC DOMAIN

Bsn.

Bsn.

Hn.

Hn.

Syn. Str.

Vla.

Vla.

Vla.

Cb.

237

FIREWORKS SUITE

by G. Handel

arr : G. Pollen (1999)

PUBLIC DOMAIN

Bsn.

Bsn.

Hn.

Hn.

Syn. Str.

Vla.

Vla.

Vla.

Cb.

238

FIREWORKS SUITE

by G. Handel

arr : G. Pollen (1999)

PUBLIC DOMAIN

Ob.

Cl.

Bsn.

Bsn.

Hn.

Hn.

Syn. Str.

Vla.

Vla.

Vla.

Cb.

240

FIREWORKS SUITE

by G. Handel

arr : G. Pollen (1999)

PUBLIC DOMAIN

Bsn.

Bsn.

Hn.

Hn.

Syn. Str.

Vla.

Vla.

Vla.

Cb.

243
FIREWORKS SUITE
by G. Handel
arr : G. Pollen (1999)
PUBLIC DOMAIN

Ob.
Cl.
Bsn.
Bsn.
Hn.
Hn.
Syn. Str.
Vla.
Vla.
Vla.
Cb.

244

FIREWORKS SUITE

by G. Handel

arr : G. Pollen (1999)

PUBLIC DOMAIN

Ob.

Cl.

Bsn.

Bsn.

Hn.

Hn.

Syn. Str.

Vla.

Vla.

Vla.

Cb.

245

FIREWORKS SUITE

by G. Handel

arr : G. Pollen (1999)

PUBLIC DOMAIN

Bsn.

Bsn.

Hn.

Hn.

Syn. Str.

Vla.

Vla.

Vla.

Cb.

246 ♩ = 50,000000 ♩ = 40,000000 ♩ = 30,000000 ♩ = 20,000000 ♩ = 120,000000

FIREWORKS SUITE
by G. Handel
arr : G. Pollen (1999)
PUBLIC DOMAIN

Ob.
Cl.
Bsn.
Bsn.
Hn.
Hn.
Bar. Tpt.
Tbn.
Tbn.
Tbn.
Tbn.
Tba.
Timp.

Syn. Str.
Vla.
Vla.
Vla.
Cb.

249
FIREWORKS SUITE
by G. Handel
arr : G. Pollen (1999)
PUBLIC DOMAIN

Ob.
Cl.
Bsn.
Bsn.
Bar. Tpt.
Tbn.
Tbn.
Tbn.
Tba.
Timp.
Syn. Str.
Vla.
Vla.
Vla.
Cb.

252

FIREWORKS SUITE

by G. Handel

arr : G. Pollen (1999)

PUBLIC DOMAIN

Ob.

Cl.

Bsn.

Bsn.

Bar. Tpt.

Tbn.

Tbn.

Tbn.

Tba.

Timp.

Syn. Str.

Vla.

Vla.

Vla.

Cb.

255

FIREWORKS SUITE

by G. Handel

arr : G. Pollen (1999)

PUBLIC DOMAIN

Ob.

Cl.

Bsn.

Bsn.

Hn.

Hn.

Bar. Tpt.

Tbn.

Tbn.

Tbn.

Tba.

Timp.

Syn. Str.

Vla.

Vla.

Vla.

Cb.

FIREWORKS SUITE

by G. Handel

arr : G. Pollen (1999)

PUBLIC DOMAIN

Ob.

Cl.

Bsn.

Bsn.

Hn.

Hn.

Tbn.

Tbn.

Tbn.

Syn. Str.

Vla.

Vla.

Vla.

Cb.

261

FIREWORKS SUITE

by G. Handel

arr : G. Pollen (1999)

PUBLIC DOMAIN

Ob.

Cl.

Bsn.

Bsn.

Hn.

Hn.

Tbn.

Tbn.

Tbn.

Syn. Str.

Vla.

Vla.

Vla.

Cb.

264

FIREWORKS SUITE

by G. Handel

arr : G. Pollen (1999)

PUBLIC DOMAIN

Ob.

Cl.

Bsn.

Bsn.

Hn.

Hn.

Bar. Tpt.

Tbn.

Tbn.

Tbn.

Tba.

Timp.

Syn. Str.

Vla.

Vla.

Vla.

Cb.

267

FIREWORKS SUITE

by G. Handel

arr : G. Pollen (1999)

PUBLIC DOMAIN

Ob.

Cl.

Bsn.

Bsn.

Bar. Tpt.

Tbn.

Tbn.

Tbn.

Tba.

Timp.

Syn. Str.

Vla.

Vla.

Vla.

Cb.

270

FIREWORKS SUITE

by G. Handel

arr : G. Pollen (1999)

PUBLIC DOMAIN

Ob.

Cl.

Bsn.

Bsn.

Bar. Tpt.

Tbn.

Tbn.

Tbn.

Tba.

Timp.

Syn. Str.

Vla.

Vla.

Vla.

Cb.

273

FIREWORKS SUITE

by G. Handel

arr : G. Pollen (1999)

PUBLIC DOMAIN

Ob.

Cl.

Bsn.

Bsn.

Hn.

Hn.

Bar. Tpt.

Tbn.

Tbn.

Tbn.

Tba.

Timp.

Syn. Str.

Vla.

Vla.

Vla.

Cb.

276

FIREWORKS SUITE

by G. Handel

arr : G. Pollen (1999)

PUBLIC DOMAIN

Ob.

Cl.

Bsn.

Bsn.

Hn.

Hn.

Tbn.

Tbn.

Tbn.

Syn. Str.

Vla.

Vla.

Vla.

Cb.

279

FIREWORKS SUITE

by G. Handel

arr : G. Pollen (1999)

PUBLIC DOMAIN

Ob.

Cl.

Bsn.

Bsn.

Hn.

Hn.

Bar. Tpt.

Tbn.

Tbn.

Tbn.

Tba.

Timp.

Syn. Str.

Vla.

Vla.

Vla.

Cb.

282

♩ = 100,000000 ♩ = 90,080,000000 ♩ = 70,060,000000

♩ = 106,000137

FIREWORKS SUITE

by G. Handel

arr : G. Pollen (1999)

PUBLIC DOMAIN

The musical score is arranged in two systems. The first system includes parts for Flute (Fl.), Clarinet (Cl.), Bassoon (Bsn.), Horn (Hn.), Baritone Trumpet (Bar. Tpt.), Trombone (Tbn.), Tuba (Tba.), and Timpani (Timp.). The second system includes parts for Violin (Vla.), Viola (Vla.), and Cello (Cb.). The score is written in G major (one sharp) and 3/4 time. It features a variety of rhythmic patterns, including sixteenth and thirty-second notes, and rests. The tempo markings are ♩ = 100,000000, ♩ = 90,080,000000, ♩ = 70,060,000000, and ♩ = 106,000137. The page number 282 is located at the top left, and 75 is at the top right.

301

FIREWORKS SUITE

by G. Handel

arr : G. Pollen (1999)

PUBLIC DOMAIN

Fl.

Cl.

Bsn.

Bsn.

Hn.

Hn.

Bar. Tpt.

Tbn.

Tbn.

Tba.

Timp.

Syn. Str.

Vla.

Vla.

Vla.

Cb.

308 79

FIREWORKS SUITE

by G. Handel

arr : G. Pollen (1999)

PUBLIC DOMAIN

3

3

3

3

Hn.

Hn.

Bar. Tpt.

Tbn.

Tbn.

Tba.

Timp.

Syn. Str.

Vla.

Vla.

Vla.

Cb.

321

arr : G. Pollen (1999)

PUBLIC DOMAIN

Ob.

Cl.

Bsn.

Bsn.

Syn. Str.

Vla.

Vla.

Vla.

Cb.

326

arr : G. Pollen (1999)

PUBLIC DOMAIN

Ob.

Cl.

Bsn.

Bsn.

Syn. Str.

Vla.

Vla.

Vla.

Cb.

331

Ob.

arr : G. Pollen (1999)

Cl.

PUBLIC DOMAIN

Bsn.

Bsn.

Syn. Str.

Vla.

Vla.

Vla.

Cb.

337

Ob.

arr : G. Pollen (1999)

Cl.

PUBLIC DOMAIN

Bsn.

Bsn.

Syn. Str.

Vla.

Vla.

Vla.

Cb.

344

FIREWORKS SUITE

by G. Handel

arr : G. Pollen (1999)

PUBLIC DOMAIN

Ob.

Cl.

Bsn.

Bsn.

Hn.

Hn.

Bar. Tpt.

Tbn.

Tbn.

Tba.

Timp.

Syn. Str.

Vla.

Vla.

Vla.

Cb.

358 ♩ = 90,0000925

FIREWORKS SUITE

by G. Handel

arr : G. Pollen (1999)

PUBLIC DOMAIN

Ob.

Cl.

Bsn.

Bsn.

Hn.

Hn.

Bar. Tpt.

Tbn.

Tbn.

Tba.

Timp.

Syn. Str.

Vla.

Vla.

Vla.

Cb.

♩ = 90,000092

FIREWORKS SUITE

42

45

46

♩ = 120,000000

51

58

62

67

71

75

84

FIREWORKS SUITE

89 

93 

97 

100 

105 

110 

114 

119 

124 

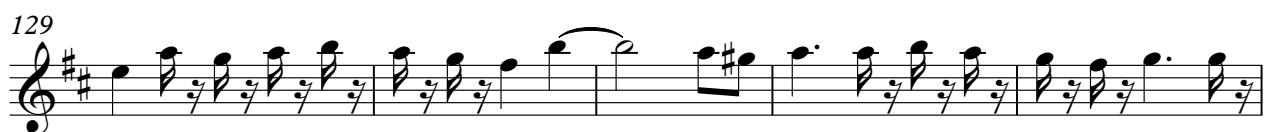
129 

V.S.

FIREWORKS SUITE

134

138

144

150

155

160

163

167

170

$\text{♩} = 110,000107$

174

$\text{♩} = 90,000092$ $\text{♩} = 80,000000$ $\text{♩} = 64,000000$ $\text{♩} = 20,000000$

FIREWORKS SUITE

178 ♩ = 230,000504

FIREWORKS SUITE

208

211

214

217

220

223

226

228

$\text{♩} = 200,000,000$ $\text{♩} = 180,000,000$ $\text{♩} = 160,000,000$ $\text{♩} = 140,000,137$ $\text{♩} = 80,000,000$

231

$\text{♩} = 50,000,000$

234

FIREWORKS SUITE

236

248

251

254

257

260

263

266

269

272

275

FIREWORKS SUITE

278

281

$\text{♩} = 100,000000 = 90,000000 \text{ or } 70,000000$

284

$\text{♩} = 106,000137$

289

$\text{♩} = 106,000137$

295

300

307

312

317

31

FIREWORKS SUITE

349

6 7

354

361

$\text{G} = 90,000092$ $\text{A} = 84,000084$ $\text{B} = 78,400076$ $\text{C} = 72,800068$

6

364

$\text{G} = 64,000000$

by G. Handel Handel, Georg Friedrich - Music for the Royal Fireworks

♩ = 60,000000

♩ = 120,000000

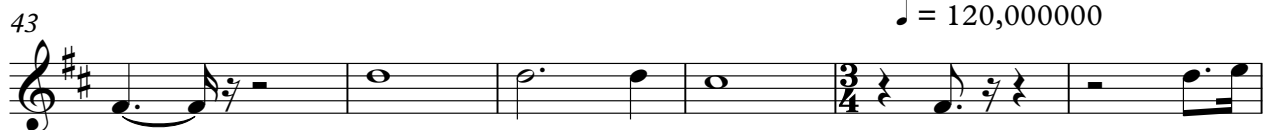

All Rights Reserved

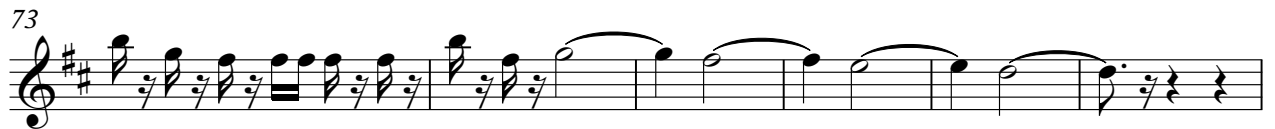

99

103

108

113

119

124

129

133

139

144

189

192

195

199

202

205

208

210

212

215

218

221

224

226

228

♩ = 200,000000 ♩ = 180,000,000000 ♩ = 140,000137 ♩ = 80,000000

231

♩ = 50,000000

234

236

237

238

240

243

244

246

♩ = 50,000000 ♩ = 40,000000 ♩ = 30,000000 ♩ = 20,000000 ♩ = 120,000000

249

252

255

258

261

264

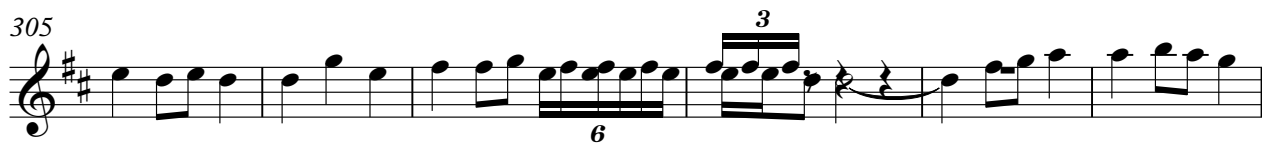

311

6 3

317

31

31

352

6 3 3

358

$\text{♩} = 90,000092$

363

$\text{♩} = 84,000084 = 72,000031$ $\text{♩} = 64,000000$

6 3

Handel, Georg Friedrich - Music for the Royal Fireworks

Oboe

♩ = 60,000000

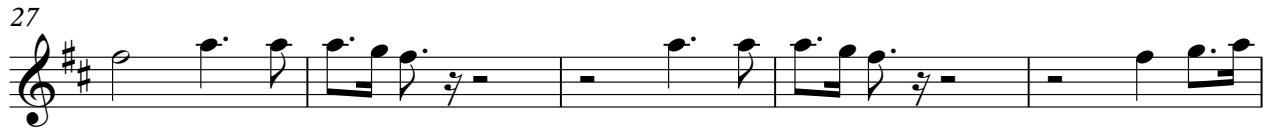

All Rights Reserved

V.S.

2

Oboe

42

6 3

45

6 6 6 6

46

♩ = 120,000000

3/4

51

3

58

3/4

62

3/4

67

3/4

71

3/4

75

3

84

6 3 3 6

89 

93 

97 

100 

105 

110 

114 

119 

124 

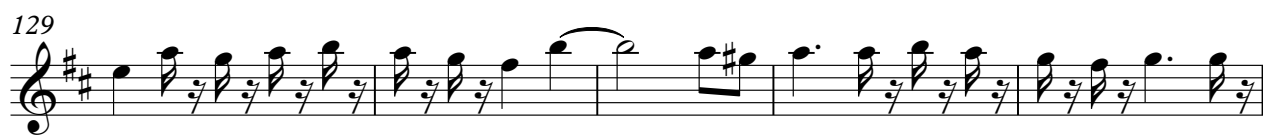
129 

134

138

144

150

155

160

163

167

170

$\text{♩} = 110,000107$

174

$\text{♩} = 90,000092$ $\text{♩} = 80,000000$ $\text{♩} = 64,000000$ $\text{♩} = 20,000000$

178 ♩ = 230,000504

208

211

214

217

220

223

226

228

$\text{♩} = 200,000,000$ $\text{♩} = 160,000,000$ $\text{♩} = 140,000,137$ $\text{♩} = 80,000,000$

231

$\text{♩} = 50,000,000$

234

236

248

251

254

257

260

263

266

269

272

275

278

281

$\text{♩} = 100,000000 = 96,000,000000 \text{ } 70,000,000$

284

$\text{♩} = 106,000137$

289

$\text{♩} = 106,000137$

295

301

307

312

317

322

326

330

335

341

347

352

358

♩ = 90,000092

363

♩ = 84,000084 = 72,000031 ♩ = 64,000000

Handel, Georg Friedrich - Music for the Royal Fireworks

arr : G. Pollen (1999)

♩ = 60,000000

6

11

16

21

27

32

37

43

♩ = 120,000000

49

All Rights Reserved

55

59

64

69

73

79

86

90

93

96

99

103

108

113

119

124

129

133

139

144

218

221

224

226

228

♩ = 200,000000 ♩ = 180,000,000000 ♩ = 140,000137 ♩ = 80,000000

231

♩ = 50,000000

234

236

237

238

240

243

244

246

♩ = 50,000000 ♩ = 40,000000 ♩ = 30,000000 ♩ = 20,000000 ♩ = 120,000000

249

252

255

258

261

264

267

270

273

276

279

282

♩ = 100,000000 ♯ 9 8 0,000000 ♯ 7 6 0,000000 ♩ = 106,000137

287

♩ = 106,000137

295

302

309

316

321

325

330

335

341

347

353

360

♩ = 90,000092 ♩ = 84,000084 = 72,000031

364

♩ = 64,000000

Handel, Georg Friedrich - Music for the Royal Fireworks

Clarinet in B \flat

$\text{♩} = 60,000000$

All Rights Reserved

V.S.

2

Clarinet in B \flat

42

6 3

45

6 6 6 6

46

$\text{♩} = 120,000000$

3/4

51

3

58

62

67

71

75

3

84

133

139

146

152

158

162

166

171

♩ = 110,000107 ♩ = 90,000092

175

♩ = 80,000000 ♩ = 64,000000 ♩ = 20,000000 ♩ = 230,000504

179

214

217

220

223

226

228

$\text{♩} = 200,000000$ $\text{♩} = 180,000000$ $\text{♩} = 140,000137$ $\text{♩} = 80,000000$

231

$\text{♩} = 50,000000$

234

236

237

Clarinet in B \flat

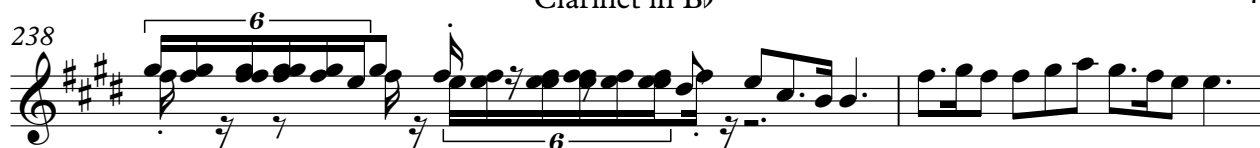
238 

240 

243 

244 

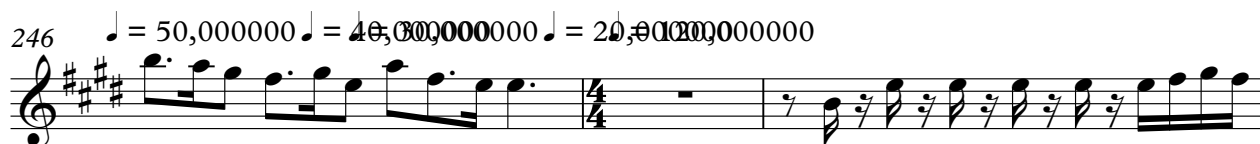
246 $\text{♩} = 50,000000 \quad \text{♩} = 40,00000000 \quad \text{♩} = 20,0000000000$

249 

252 

255 

258 

261 

Clarinet in B♭

264

267

270

273

276

279

282

♩ = 100,000000 ♪ = 98,0000000 ♪ = 90,0000000 ♪ = 106,000137

287

293

♩ = 106,000137

298

Clarinet in B \flat

305

6

311

6

317

323

329

335

342

348

6

353

3

359

$\text{♩} = 90,000092$

10

363

Clarinet in B \flat

$\text{♩} = 84,000084 = 72,000031$ $\text{♩} = 64,000000$

6

7

Handel, Georg Friedrich - Music for the Royal Fireworks
PUBLIC DOMAIN

♩ = 60,000000

6

11

17

22

28

33

38

♩ = 120,000000

43

49

3

All Rights Reserved

55

59

64

69

72

77

86

90

94

97

100

103

106

111

116

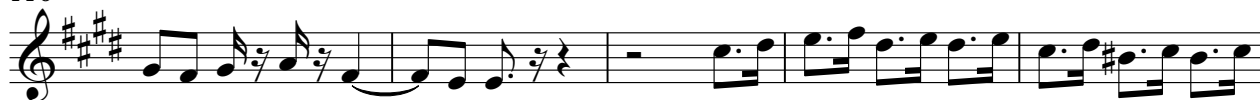

121

127

130

136

142

$\text{♩} = 50,000,000$ $\text{♩} = 40,000,000$ $\text{♩} = 30,000,000$ $\text{♩} = 120,000,000$

246

249

252

255

258

261

264

267

269

271

273

276

279

281

♩ = 100,000000

283

♩ = 90,000092 = 87,000000 = 60,000000 ♩ = 106,000137

289

♩ = 106,000137

297

304

311

317

Handel, Georg Friedrich - Music for the Royal Fireworks

Bassoon

♩ = 60,000000

♩ = 120,000000

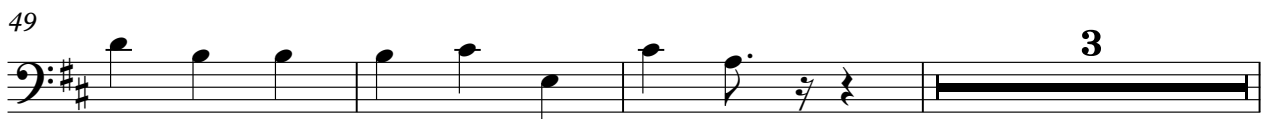

All Rights Reserved

55

60

65

70

73

76

79

82

85

88

92

96

99

102

105

108

111

114

120

125

V.S.

130

134

137

145

153

158

161

164

167

170

Bassoon

173 ♩ = 110,000107 ♩ = 90,000092 ♩ = 80,000000 ♩ = 64,000000 ♩ = 20,000000

178 ♩ = 230,000504

181

184

187

190

193

196

199

202

V.S.

236

239

242

245

248

252

255

258

261

264

V.S.

267

270

272

275

277

280

282

$\text{♩} = 100,000000 = 90800009200 = 70,00,006900 \quad \text{♩} = 106,000137$

286

$\text{♩} = 106,000137$

294

302

309

316

322

327

333

340

348

356

361

♩ = 90,000092 ♩ = 84,000084 ♩ = 64,000000

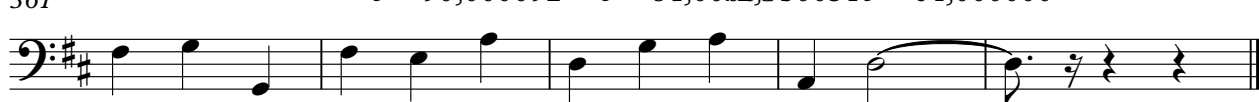

Bassoon Handel, Georg Friedrich - Music for the Royal Fireworks

♩ = 60,000000

6

11

16

22

28

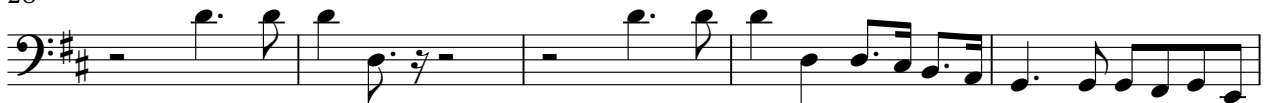

33

38

44

♩ = 120,000000

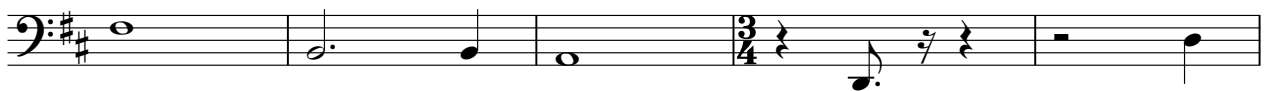

49

All Rights Reserved

55

60

64

69

72

75

78

81

84

87

90

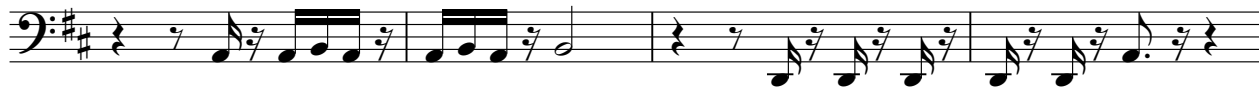

94

99

103

107

110

113

117

121

125

V.S.

129

133

136

142

150

157

160

164

168

172

♩ = 110,000107 ♩ = 90,000092 ♩ = 80,000000 ♩ = 64,000000 ♩ = 20,000000

178 ♩ = 230,000504

181

184

188

191

194

198

201

204

207

210

213

216

219

222

225

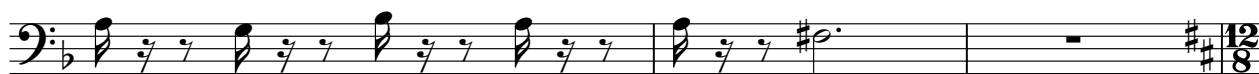

228

 $\text{♩} = 200,000000 \quad \text{♩} = 180,000,000 \quad \text{♩} = 140,000137 \quad \text{♩} = 80,000000$

231

 $\text{♩} = 50,000000$

234

237

240

243

245

248

251

254

257

260

263

266

317

323

328

333

340

348

356

361

♩ = 90,000092 ♪ = 84,000084 ♫ = 64,000000

Horn in F Handel, Georg Friedrich - Music for the Royal Fireworks

♩ = 60,000000

6

11

17

26

31

36

42

52

All Rights Reserved

188

191

194

198

16

216

219

222

224

226

♩ = 200,000000 180,000000

229

♩ = 140,000000 50,000000

233

236

239

242

245

247

258

261

263

274

277

280 ♩ = 100,000000

283 ♩ = 90,000092 ♩ = 87,000069 ♩ = 106,000137

289 ♩ = 106,000137

297

304

311

317 **31**

353

Horn in F Handel, Georg Friedrich - Music for the Royal Fireworks

♩ = 60,000000

6

11

17

27

32

38

43

52

♩ = 120,000000

All Rights Reserved

Horn in F

175 $\text{♩} = 80,000000$ $\text{♩} = 64,000000$ $\text{♩} = 20,000000$ $\text{♩} = 230,000504$ **10**

188

191

194

197 **16**

215

218

221

224

227 $\text{♩} = 200,000000$ $\text{♩} = 180,000000$ $\text{♩} = 140,800000$

231 $\text{♩} = 50,000000$

234

236

239

242

245

$\text{♩} = 50,000000$ $\text{♩} = 20,000000$ $\text{♩} = 120,000000$

257

260

263

274

277

280 ♩ = 100,000000

283 ♩ = 90,000092 ♩ = 80,000069 ♩ = 60,000000 ♩ = 106,000137

289 ♩ = 106,000137

297

304

311

317 **31**

353

Horn in F

359

♩ = 90,000092 ♪ = 84,000084 ♫ = 64,000000

Handel, Georg Friedrich - Music for the Royal Fireworks
Baroque Trumpet

♩ = 60,000000

6

11

17 **5**

26

31

36

41

♩ = 120,000000

47 **2**

52 **2** **2**

All Rights Reserved

Baroque Trumpet

178 $\text{♩} = 230,000504$ $\text{♩} = 200,000000$ $\text{♩} = 140,000000$ $\text{♩} = 100,000000$

50

231 $\text{♩} = 50,000000$ $\text{♩} = 50,000000$ $\text{♩} = 120,000000$

15

249

252

255

7

265

269

272

5

280 $\text{♩} = 100,000000$

283 $\text{♩} = 90,000092$ $\text{♩} = 37,000000$ $\text{♩} = 106,000137$

Baroque Trumpet

289

♩ = 106,000137

296

303

310

317

31

352

359

♩ = 90,000092 ♩ = 84,000081 ♩ = 64,000000

Handel, Georg Friedrich - Music for the Royal Fireworks
Baroque Trumpet

♩ = 60,000000

6

11

17

27

32

37

♩ = 120,000000

43

49

56

All Rights Reserved

63

68

73

82

89

94

97

100

104

109

113

117

122

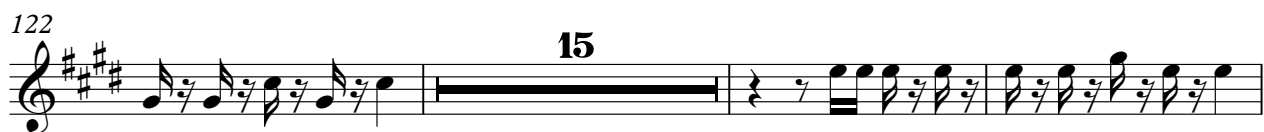

140

147

154

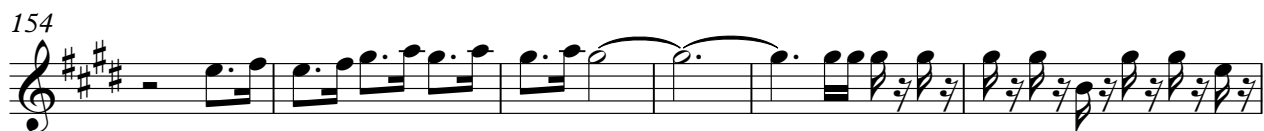

160

163

167

173

♩ = 110,000107 ♩ = 90,000092 ♩ = 80,000000 ♩ = 64,000000 ♩ = 20,000000

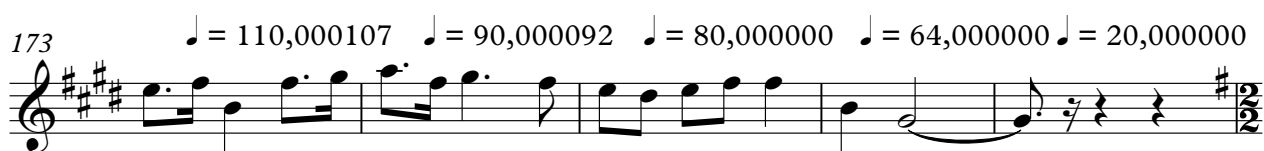

4

Baroque Trumpet

178 $\text{♩} = 230,000504$ $\text{♩} = 201,800,000000$ $\text{♩} = 140,800,000000$

50

231 $\text{♩} = 50,000000$ $\text{♩} = 50,000000$ $\text{♩} = 120,000000$

15 **35**

282 $\text{♩} = 106,000069$ $\text{♩} = 106,000137$ $\text{♩} = 106,000137$

2 **8** **24**

317 $\text{♩} = 90,000092$ $\text{♩} = 82,000084$

32 **13** **2**

Trombone Handel, Georg Friedrich - Music for the Royal Fireworks

♩ = 60,000000

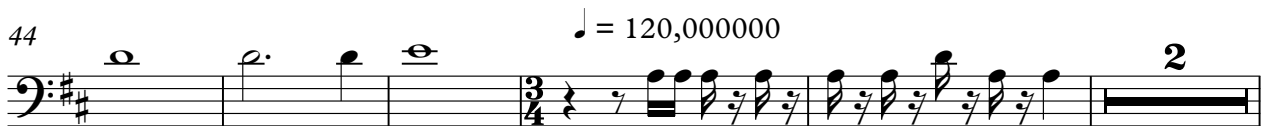
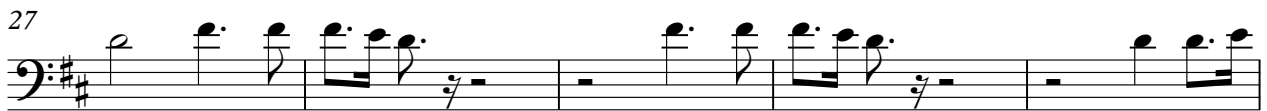

All Rights Reserved

59

65

70

75

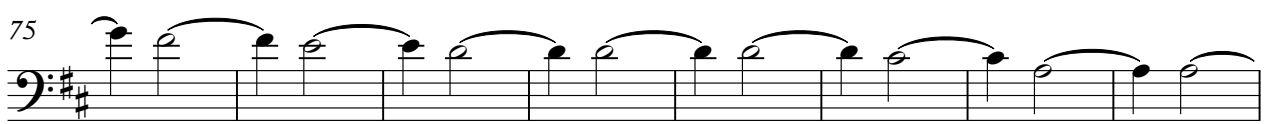

83

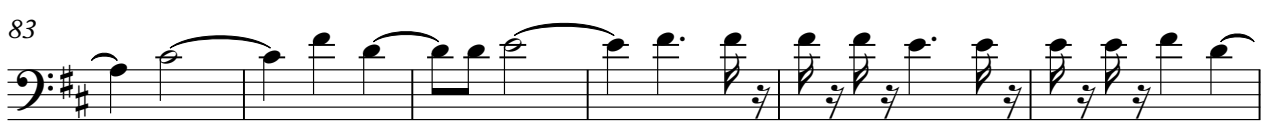

89

94

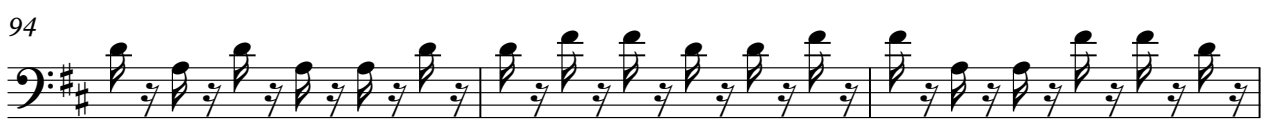

97

100

104

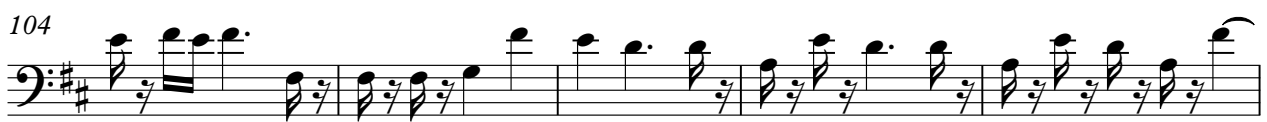

Trombone

109

113

117

123

139

143

147

Trombone

150

155

160

163

167

173

♩ = 110,000107 ♩ = 90,000092 ♩ = 80,000000 ♩ = 64,000000 ♩ = 20,000000

178

♩ = 230,000504 ♩ = 200,000000 ♩ = 180,000000 ♩ = 140,000000

50

231

♩ = 50,000000 ♩ = 50,000000 ♩ = 50,000000 ♩ = 50,000000

15

249

252

255

258

261

264

267

270

273

276

280

283

6

Trombone

289

$\text{♩} = 106,000137$

297

304

311

317

31

353

360

$\text{♩} = 90,000092$ $\text{♩} = 82,000084$ $\text{♩} = 64,000000$

Trombone Handel, Georg Friedrich - Music for the Royal Fireworks

♩ = 60,000000

7

13

19

29

35

41

47

♩ = 120,000000

53

All Rights Reserved

59

65

70

75

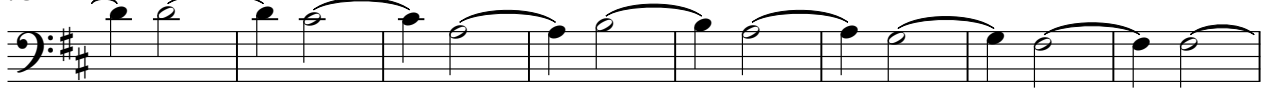

83

89

94

98

102

107

112

116

122

138

143

147

152

157

160

163

Trombone Handel, Georg Friedrich - Music for the Royal Fireworks

♩ = 60,000000

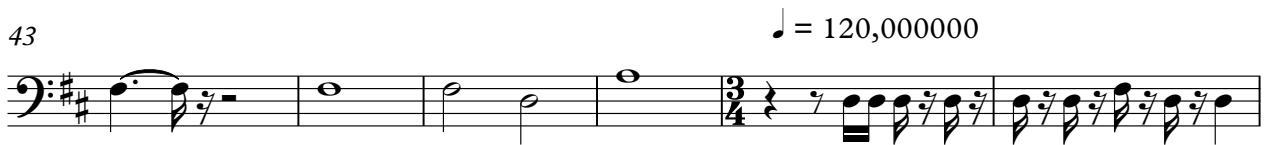

All Rights Reserved

111

114

119

156

160

164

168

173

♩ = 110,000107 ♩ = 90,000092 ♩ = 80,000000 ♩ = 64,000000 ♩ = 20,000000

178

♩ = 230,000504 ♩ = 200,000000 ♩ = 140,000000 ♩ = 140,000000

231

♩ = 50,000000 ♩ = 50,000000 ♩ = 30,000000 ♩ = 20,000000

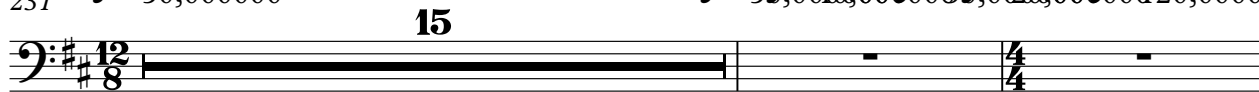

279

282

♩ = 106,000000 ♯ = 76,000000 ♩ = 106,000137

288

♩ = 106,000137

296

303

310

317

31

353

360

♩ = 90,000092 ♯ = 84,000084 ♩ = 64,000000

Tuba Handel, Georg Friedrich - Music for the Royal Fireworks

♩ = 60,000000

99

103

107

110

113

117

146

156

159

162

165

168

172

♩ = 110,000107 ♩ = 90,000092 ♩ = 80,000000 ♩ = 64,000000 ♩ = 20,000000

178

♩ = 230,000504

♩ = 200,000000 ♩ = 140,000000 ♩ = 100,000000

50

231

♩ = 50,000000

♩ = 50,000000

♩ = 120,000000

15

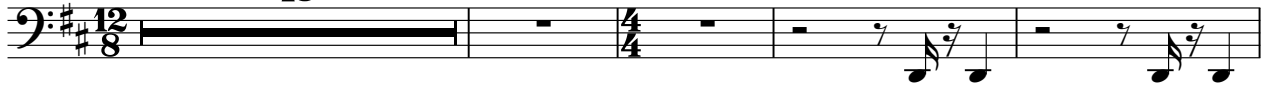

250

252

254

257

266

268

270

272

273

280

282

♩ = 100,000000 ♩ = 96,800,000000 = 70,900,000000

285

♩ = 106,000137

293

♩ = 106,000137

301

308

314

31

349

357

362

♩ = 90,000092

♩ = 84,000031

♩ = 64,000000

Timpani Handel, Georg Friedrich - Music for the Royal Fireworks

♩ = 60,000000

7

13

19

28

34

40

47

56

61

All Rights Reserved

Timpani

264

268

272

281

♩ = 106,000,000 92 86,500,000 6900

♩ = 106,000137

286

♩ = 106,000137

294

302

309

315

31

349

Timpani

357

362

♪ = 90,000092

♪ = 84,000084

♪ = 64,000000

Synth Strings Handel, Georg Friedrich - Music for the Royal Fireworks

♩ = 60,000000

6

11

16

21

27

32

36

42

48

All Rights Reserved

56

63

69

72

75

78

81

84

87

90

94

97

100

103

106

109

112

115

121

125

V.S.

Synth Strings

129

133

136

142

150

157

160

163

166

169

Synth Strings

♪ = 110,000107

♪ = 90,000092 ♪ = 80,000000

172

176

♪ = 64,000000 ♪ = 20,000000 ♪ = 230,000504

10

189

192

195

198

16

216

219

222

225

V.S.

Synth Strings

♩ = 200,000000 ♩ = 180,000000 ♩ = 140,000137 ♩ = 80,000000

228

231 ♩ = 50,000000

234

237

240

243

245 ♩ = 50,000000 ♩ = 30,000000 ♩ = 20,000000 ♩ = 120,0000

248

251

253

255

258

260

262

265

267

269

271

273

275

V.S.

Synth Strings

277

279

281 $\text{♩} = 100,000000$

283 $\text{♩} = 90,000092 = 80,000,000069$ $\text{♩} = 60,000000$ $\text{♩} = 106,000137$

289 $\text{♩} = 106,000137$

297

304

310

317

323

Viola Handel, Georg Friedrich - Music for the Royal Fireworks

♩ = 60,000000

6

11

16

21

24

27

32

36

39

All Rights Reserved

V.S.

2

Viola

42

6 3

45

6 6 6 6

46

♩ = 120,000000

51

4

59

64

69

72

75

78

Viola

81

6

85

6

88

6

91

3

95

98

102

105

108

111

114

118

123

128

133

137

141

147

152

157

Viola

161

165

169

172

$\text{♩} = 110,00010790,000092 \text{♩} = 80,000000$

176

$\text{♩} = 64,000000 \text{♩} = 20,000000,000504$

189

192

195

197

16

214

217

220

223

226

228

♩ = 200,000,000 180,000,000

♩ = 140,000,137 ♩ = 80,000,000

6 7

231

♩ = 50,000,000

234

236

237

Viola

238

239

242

243

244

245

246

$\text{♩} = 50,000,000$
 $\text{♩} = 40,000,000$
 $\text{♩} = 30,000,000$
 $\text{♩} = 20,000,000$
 $\text{♩} = 120,000,000$

248

250

253

256

258

261

264

267

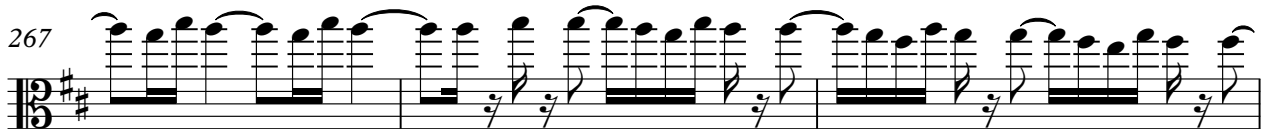

270

272

Viola

9

275

278

280

282

$\text{♩} = 100,000000,000000,000000,000000,000000$ $\text{♩} = 106,000137$

286

6

291

$\text{♩} = 106,000137$

6

297

303

6

308

313

6

V.S.

317

322

326

330

334

340

345

349

354

361

364

Viola

= 64,000000

11

Viola Handel, Georg Friedrich - Music for the Royal Fireworks

♩ = 60,000000

6

11

17

22

28

33

38

43

♩ = 120,000000

49

4

All Rights Reserved

56

62

68

72

79

85

89

92

95

98

102

107

112

118

123

128

133

139

144

148

156

161

165

169

173

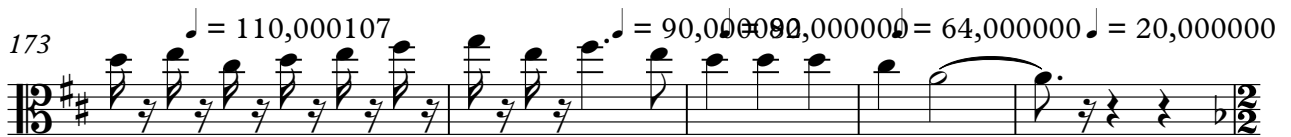

178

190

193

196

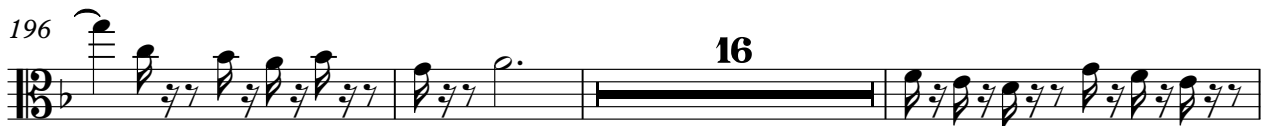

215

218

221

224

227

$\text{♩} = 200,000,000$ $\text{♩} = 180,000,000$ $\text{♩} = 140,000,000$

231

$\text{♩} = 50,000,000$

234

236

237

238

V.S.

240

243

244

$\text{♩} = 50,000000$ $\text{♩} = 40,000000$ $\text{♩} = 30,000000$ $\text{♩} = 120,000000$

246

249

252

255

258

261

264

Viola

267

270

273

276

279

282

287

295

302

309

316

321

325

330

334

340

345

349

357

363

Viola Handel, Georg Friedrich - Music for the Royal Fireworks

♩ = 60,000000

All Rights Reserved

56

63

69

72

75

78

85

89

93

96

99

102

105

108

111

114

119

124

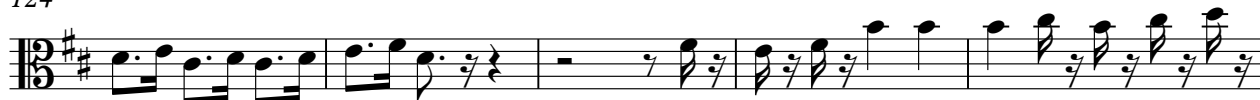

129

134

140

146

152

158

162

167

172

♩ = 110,000107 ♩ = 90,000092 ♩ = 80,000000 ♩ = 64,000000 ♩ = 20,000000

178

♩ = 230,000504

10

190

193

197

16

216

219

222

225

228

♩ = 200,000000 ♩ = 180,000,000 ♩ = 140,000137 ♩ = 80,000000

231

♩ = 50,000000

234

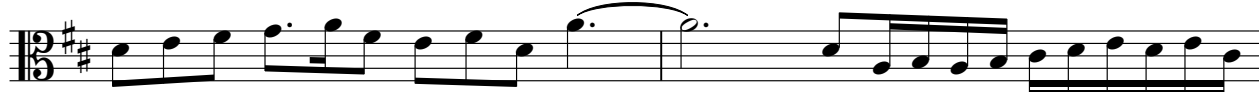

236

237

V.S.

238

240

243

244

246

♩ = 50,000000 ♪ = 40,000000 ♩ = 30,000000 ♩ = 20,000000000

249

252

255

258

260

263

266

269

272

275

278

281

♩ = 100,000000 ♯ 980,000000 ♯ 760,000000

284

♩ = 106,000137

291

♩ = 106,000137

299

V.S.

306

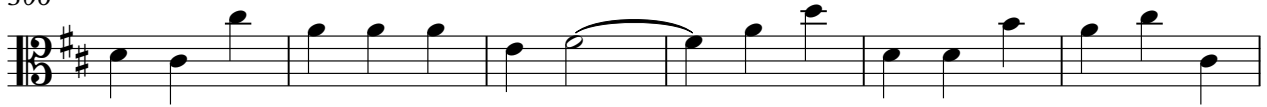

Handel, Georg Friedrich - Music for the Royal Fireworks
Contrabass

♩ = 60,000000

6

11

16

22

28

33

38

44

♩ = 120,000000

49

4

All Rights Reserved

56

63

69

73

76

79

82

85

88

92

96

99

102

105

108

111

114

120

125

130

V.S.

134

137

144

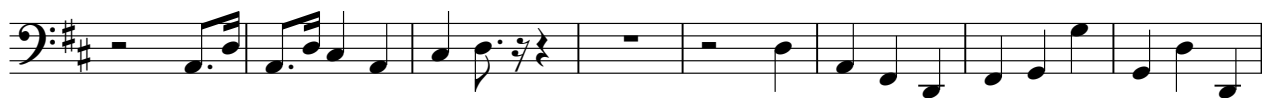

152

158

161

164

167

170

173

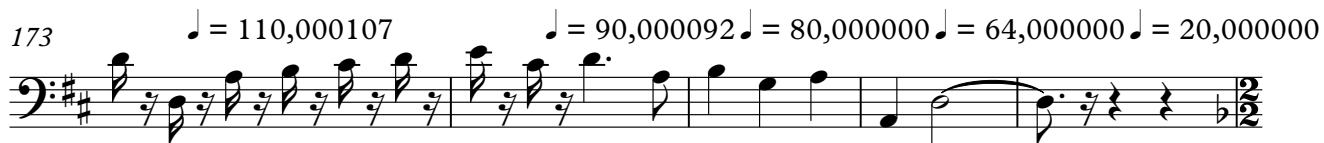

178 ♩ = 230,000504

10

190

193

196

16

214

217

220

223

226

228

♩ = 200,000000 ♩ = 180,000000 ♩ = 140,000137 ♩ = 80,000000

231 ♩ = 50,000000

264

267

270

272

275

277

280

282

$\text{♩} = 100,000000 = 90800009200 = 70,0000000$ $\text{♩} = 106,000137$

286

$\text{♩} = 106,000137$

294

V.S.

302

309

316

322

327

333

340

348

356

361

♩ = 90,000092 ♩ = 84,000084 ♩ = 64,000000

