

Haydn, Joseph - Sonata for Flute and Piano - Fabio Fau

$\text{♩} = 36,000015$

Flute

Oboe

Clarinet in B \flat

Bassoon

Horn in F

Timpani

$\text{♩} = 36,000015$

Viola

Viola

Viola

Viola

Contrabass

3

Fl.

Ob.

Cl.

Bsn.

Hn.

Timp.

Vla.

Vla.

Vla.

Vla.

Cb.

5

Bsn.
Vla.
Vla.
Vla.
Cb.

7

Fl.
Ob.
Bsn.
Vla.
Vla.
Vla.
Cb.

9

Fl.
Ob.
Bsn.
Vla.
Vla.
Vla.
Cb.

11

Fl.
Bsn.
Vla.
Vla.
Vla.
Cb.

13

Fl.

Ob.

Cl.

Bsn.

Hn.

Timp.

Vla.

Vla.

Vla.

Vla.

Cb.

6

3

15

Fl.

Ob.

Cl.

Bsn.

Hn.

Timp.

Vla.

Vla.

Vla.

Vla.

Cb.

17 $\text{♩} = 242,000870$

Ob.
Bsn.
Hn.
Timp.

$\text{♩} = 242,000870$

Vla.
Vla.
Vla.
Vla.
Cb.

20

Vla.
Vla.
Cb.

23

Vla.
Vla.
Vla.
Cb.

26

Vla.
Vla.
Vla.
Cb.

29

Vla.
Vla.
Cb.

32

Fl.

Ob.

Cl.

Bsn.

Hn.

Vla.

Vla.

Vla.

Vla.

Cb.

35

Fl.

Ob.

Cl.

Bsn.

Hn.

Vla.

Vla.

Vla.

Vla.

Cb.

37

Fl.

Ob.

Cl.

Bsn.

Hn.

Vla.

Vla.

Vla.

Vla.

Cb.

39

Fl.

Ob.

Cl.

Bsn.

Hn.

Vla.

Vla.

Vla.

Vla.

Cb.

42

Fl. 3

Ob. 3

Cl.

Bsn. 3

Hn.

Vla. 3

Vla. 3

Vla.

Vla.

Cb.

45

Fl.

Ob.

Cl.

Bsn.

Hn.

Vla.

Vla.

Vla.

Vla.

Cb.

47

Fl.

Ob.

Cl.

Bsn.

Vla.

Vla.

Vla.

Cb.

49

Fl.

Ob.

Cl.

Bsn.

Hn.

Vla.

Vla.

Vla.

Vla.

Cb.

51

Fl.

Ob.

Bsn.

Vla.

Vla.

Vla.

Cb.

3

7

5

53

Fl.

Ob.

Cl.

Bsn.

Vla.

Vla.

Vla.

Cb.

56

Fl.

Ob.

Cl.

Bsn.

Hn.

Vla.

Vla.

Vla.

Vla.

Cb.

3

59

Fl.
Ob.
Cl.
Bsn.
Hn.
Vla.
Vla.
Vla.
Cb.

3

3

3

63

Fl.

Ob.

Cl.

Bsn.

Hn.

Vla.

Vla.

Vla.

Vla.

Cb.

3

3

67

Fl.
Ob.
Bsn.
Vla.
Vla.
Vla.

70

Fl.
Bsn.
Vla.
Vla.
Vla.

73

Ob.
Vla.
Vla.
Cb.

76

Fl.
Ob.
Vla.
Vla.
Vla.
Cb.

79

Fl.
Ob.
Vla.
Vla.
Vla.
Cb.

81

Vla.
Vla.
Vla.
Cb.

83

Vla.
Vla.
Vla.
Cb.

85

Fl.
Ob.
Cl.
Bsn.
Hn.
Timp.
Vla.
Vla.
Vla.
Vla.
Cb.

87

Fl.

Ob.

Cl.

Bsn.

Hn.

Timp.

Vla.

Vla.

Vla.

Vla.

Cb.

Detailed description of the musical score: The score is for measures 87, 88, and 89. It features seven staves: Flute (Fl.), Oboe (Ob.), Clarinet (Cl.), Bassoon (Bsn.), Horn (Hn.), Timpani (Timp.), and four Violas (Vla.). The Flute, Oboe, Clarinet, and Bassoon parts are in treble clef with a key signature of one sharp (F#). The Horn and Timpani parts are in treble clef with a key signature of one sharp. The Violas are in bass clef with a key signature of one sharp. The music consists of rhythmic patterns with notes and rests, and some dynamic markings like *mf* and *f*. The Flute part has a melodic line with slurs. The Oboe, Clarinet, and Bassoon parts play chords and single notes. The Horn part has a rhythmic pattern of eighth notes. The Timpani part has a rhythmic pattern of eighth notes. The Violas have various parts, including chords and melodic lines. The Cello (Cb.) part is at the bottom, playing chords and single notes.

90

Fl.

Ob.

Bsn.

Vla.

Vla.

Vla.

Cb.

92

Fl.
Ob.
Cl.
Bsn.
Hn.
Vla.
Vla.
Vla.
Vla.
Cb.

95

Fl.
Ob.
Cl.
Bsn.
Hn.
Vla.
Vla.
Vla.
Vla.
Cb.

98

Fl.
Ob.
Cl.
Bsn.
Hn.
Timp.
Vla.
Vla.
Vla.
Vla.
Cb.

102

Fl.
Bsn.
Hn.
Vla.
Vla.
Vla.
Cb.

105

Ob.
Bsn.
Vla.
Vla.
Vla.

108

Ob.

Vla.

Vla.

Vla.

Cb.

3

b

111

Fl.

Ob.

Cl.

Bsn.

Hn.

Timp.

Vla.

Vla.

Vla.

Vla.

Cb.

113

Fl.

Ob.

Cl.

Bsn.

Hn.

Timp.

Vla.

Vla.

Vla.

Vla.

Cb.

116

Fl.
Ob.
Cl.
Bsn.
Hn.
Timp.
Vla.
Vla.
Vla.
Vla.
Cb.

119

Fl.

Ob.

Cl.

Bsn.

Hn.

Timp.

Vla.

Vla.

Vla.

Vla.

Cb.

122

Fl.

Ob.

Cl.

Bsn.

Hn.

Timp.

Vla.

Vla.

Vla.

Vla.

Cb.

126

Vla.

Vla.

Cb.

129

Vla.
Vla.
Vla.
Cb.

132

Vla.
Vla.
Vla.
Cb.

135

Vla.
Vla.
Cb.

138

Fl.

Ob.

Cl.

Bsn.

Hn.

Vla.

Vla.

Vla.

Vla.

Cb.

141

144

Fl.

Ob.

Cl.

Bsn.

Hn.

Vla.

Vla.

Vla.

Vla.

Cb.

146

Fl.

Ob.

Cl.

Bsn.

Hn.

Vla.

Vla.

Vla.

Vla.

Cb.

149

Fl.

Ob.

Cl.

Bsn.

Hn.

Vla.

Vla.

Vla.

Vla.

Cb.

152

Fl.
Ob.
Cl.
Bsn.
Hn.
Vla.
Vla.
Vla.
Vla.
Cb.

154

Fl.

Ob.

Cl.

Bsn.

Vla.

Vla.

Vla.

Cb.

156

Fl.

Ob.

Cl.

Bsn.

Hn.

Vla.

Vla.

Vla.

Vla.

Cb.

158

Fl.

Ob.

Bsn.

Vla.

Vla.

Vla.

Cb.

160

Fl.

Ob.

Cl.

Bsn.

Vla.

Vla.

Vla.

Cb.

3

7

163

Fl.

Ob.

Cl.

Bsn.

Hn.

Vla.

Vla.

Vla.

Vla.

Cb.

166

Fl. 3

Ob. 3

Cl. 3

Bsn.

Hn.

Vla.

Vla.

Vla.

Cb.

168

Fl. 3

Ob. 3

Cl.

Bsn.

Hn.

Vla.

Vla.

Vla.

Vla.

Cb.

170

Fl.

Ob.

Cl.

Bsn.

Hn.

Vla.

Vla.

Vla.

Vla.

Cb.

3

3

174

Fl.
Ob.
Bsn.
Vla.
Vla.
Vla.

177

Fl.
Bsn.
Vla.
Vla.
Vla.

180

Ob.
Vla.
Vla.
Cb.

183

Fl.
Ob.
Vla.
Vla.
Vla.
Cb.

186

Fl.
Ob.
Vla.
Vla.
Vla.
Cb.

188

Vla.
Vla.
Vla.
Cb.

190

Vla.
Vla.
Vla.
Cb.

192

Fl.
Ob.
Cl.
Bsn.
Hn.
Timp.
Vla.
Vla.
Vla.
Vla.
Cb.

194

Fl.

Ob.

Cl.

Bsn.

Hn.

Timp.

Vla.

Vla.

Vla.

Vla.

Cb.

Detailed description of the musical score: The score is for measures 194, 195, and 196. The Flute (Fl.) part starts with a treble clef and a key signature of one sharp (F#). It features a melodic line with eighth and sixteenth notes, including slurs and accents. The Oboe (Ob.), Clarinet (Cl.), and Bassoon (Bsn.) parts are in the same key signature and play a similar melodic line. The Horn (Hn.) part is in the same key signature and plays a rhythmic pattern of eighth notes. The Timpani (Timp.) part is in the same key signature and plays a rhythmic pattern of eighth notes. The four Violas (Vla.) parts are in the same key signature and play a complex rhythmic pattern of eighth and sixteenth notes. The Cello (Cb.) part is in the same key signature and plays a rhythmic pattern of eighth notes. The score includes various musical notations such as notes, rests, slurs, accents, and dynamic markings.

197

Fl.

Ob.

Bsn.

Vla.

Vla.

Vla.

Cb.

199

Fl.

Ob.

Cl.

Bsn.

Hn.

Vla.

Vla.

Vla.

Vla.

Cb.

202

Fl.

Ob.

Cl.

Bsn.

Hn.

Vla.

Vla.

Vla.

Vla.

Cb.

205

Fl.
Ob.
Cl.
Bsn.
Hn.
Timp.
Vla.
Vla.
Vla.
Vla.
Cb.

209

Fl.
Bsn.
Hn.
Vla.
Vla.
Vla.
Cb.

212

Ob.
Bsn.
Vla.
Vla.
Vla.

215

Ob.

Vla.

Vla.

Vla.

Cb.

3

218

Fl.

Ob.

Cl.

Bsn.

Hn.

Timp.

Vla.

Vla.

Vla.

Vla.

Cb.

220

Fl.

Ob.

Cl.

Bsn.

Hn.

Timp.

Vla.

Vla.

Vla.

Vla.

Cb.

223

Fl.
Ob.
Cl.
Bsn.
Hn.
Timp.
Vla.
Vla.
Vla.
Vla.
Cb.

226

Fl.

Ob.

Cl.

Bsn.

Hn.

Timp.

Vla.

Vla.

Vla.

Vla.

Cb.

229

Fl.
Ob.
Cl.
Bsn.
Hn.
Timp.
Vla.
Vla.
Vla.
Vla.
Cb.

232

Vla.
Vla.
Vla.
Cb.

235

Vla.
Vla.
Vla.
Cb.

239

Fl.
Ob.
Vla.
Vla.
Vla.
Cb.

242

Fl.

Ob.

Cl.

Bsn.

Hn.

Vla.

Vla.

Vla.

Vla.

Cb.

245

Fl.

Ob.

Cl.

Bsn.

Hn.

Vla.

Vla.

Vla.

Vla.

Cb.

247

Fl.

Ob.

Cl.

Bsn.

Hn.

Vla.

Vla.

Vla.

Cb.

250

Fl.

Ob.

Cl.

Bsn.

Hn.

Vla.

Vla.

Vla.

Cb.

252

Fl.
Ob.
Cl.
Bsn.
Hn.
Vla.
Vla.
Vla.
Cb.

254

Vla.
Vla.
Vla.

256

Bsn. Vla. Vla. Vla.

258

Bsn. Vla. Vla. Vla.

260

Bsn. Vla. Vla. Vla.

262

Fl.

Ob.

Cl.

Bsn.

Hn.

Vla.

Vla.

Vla.

Vla.

Cb.

264

Fl.

Ob.

Cl.

Bsn.

Hn.

Vla.

Vla.

Vla.

Vla.

Cb.

266

Fl.

Ob.

Cl.

Bsn.

Hn.

Vla.

Vla.

Vla.

Cb.

269

Fl.
Ob.
Bsn.
Hn.
Vla.
Vla.
Vla.
Cb.

272

Fl.

Ob.

Cl.

Bsn.

Hn.

Vla.

Vla.

Vla.

Cb.

274

Fl.
Ob.
Cl.
Bsn.
Hn.
Vla.
Vla.
Vla.
Cb.

276

Fl.

Ob.

Cl.

Bsn.

Hn.

Vla.

Vla.

Vla.

Cb.

278

Fl.
Ob.
Cl.
Bsn.
Hn.
Timp.
Vla.
Vla.
Vla.
Vla.
Cb.

280

Fl.

Ob.

Cl.

Bsn.

Hn.

Timp.

Vla.

Vla.

Vla.

Vla.

Cb.

282

Fl.
Ob.
Bsn.
Vla.
Vla.
Vla.
Cb.

285

Fl.
Ob.
Cl.
Bsn.
Hn.
Vla.
Vla.
Vla.
Vla.
Cb.

287

Fl.

Ob.

Cl.

Bsn.

Hn.

Vla.

Vla.

Vla.

Vla.

Cb.

Detailed description of the musical score: The score is for measures 287 and 288. The Flute (Fl.) part starts with a whole rest in measure 287 and begins in measure 288 with a quarter note G4, followed by quarter notes A4, Bb4, and A4. The Oboe (Ob.) part has a quarter rest in measure 287, then a quarter note G4 in measure 288, followed by a half note G4. The Clarinet (Cl.) part has a quarter rest in measure 287, then a quarter note G4 in measure 288, followed by a half note G4. The Bassoon (Bsn.) part has a quarter rest in measure 287, then a quarter note G2 in measure 288, followed by a half note G2. The Horn (Hn.) part has a quarter note G4 in measure 287, followed by a half note G4 in measure 288. The first Viola (Vla.) part has a quarter note G4 in measure 287, followed by a half note G4 in measure 288. The second Viola (Vla.) part has a quarter note G4 in measure 287, followed by a half note G4 in measure 288. The third Viola (Vla.) part has a quarter note G4 in measure 287, followed by a half note G4 in measure 288. The Contrabass (Cb.) part has a quarter note G4 in measure 287, followed by a half note G4 in measure 288.

289

Fl.

Ob.

Cl.

Bsn.

Hn.

Vla.

Vla.

Vla.

Vla.

Cb.

291

Fl.
Ob.
Cl.
Bsn.
Hn.
Timp.
Vla.
Vla.
Vla.
Vla.
Cb.

294

Fl.
Ob.
Bsn.
Hn.
Timp.
Vla.
Vla.
Vla.
Vla.
Cb.

296

Fl.

Ob.

Cl.

Bsn.

Hn.

Timp.

Vla.

Vla.

Vla.

Vla.

Cb.

6

6

6

298

Fl.

Ob.

Cl.

Bsn.

Hn.

Timp.

Vla.

Vla.

Vla.

Vla.

Cb.

300

Fl.

Ob.

Cl.

Bsn.

Hn.

Timp.

Vla.

Vla.

Vla.

Vla.

Cb.

304

Detailed description of the musical score: The score is for measures 300-307. Measures 300-303 are grouped together. The instruments are Flute (Fl.), Oboe (Ob.), Clarinet (Cl.), Bassoon (Bsn.), Horn (Hn.), Timpani (Timp.), Violin (Vla.), Viola (Vla.), and Cello (Cb.). In measures 300-303, the woodwinds (Fl., Ob., Cl., Bsn.) have rests. The Bsn. part has a triplet of eighth notes in the first measure. The strings (Vla., Cb.) play a melodic line with triplets and slurs. Measure 304 is a double bar line. Measures 305-307 show the Viola and Cello parts continuing with complex melodic lines and triplets.

307

Fl.
Ob.
Vla.
Vla.
Vla.
Cb.

310

Fl.
Ob.

313

Fl.

Ob.

Cl.

Bsn.

Hn.

Timp.

Vla.

Vla.

Vla.

Vla.

Cb.

316

Fl.

Ob.

Cl.

Bsn.

Hn.

Timp.

Vla.

Vla.

Vla.

Vla.

Cb.

319

Fl.
Ob.
Cl.
Bsn.
Hn.
Timp.
Vla.
Vla.
Vla.
Vla.
Cb.

321

Fl.

Ob.

Cl.

Bsn.

Hn.

Timp.

Vla.

Vla.

Vla.

Vla.

Cb.

326

Fl.

Ob.

Cl.

Bsn.

Hn.

Timp.

Vla.

Vla.

Vla.

Vla.

Cb.

329

Fl.

Ob.

Cl.

Bsn.

Vla.

Vla.

Vla.

Cb.

331

Fl.
Ob.
Cl.
Bsn.
Vla.
Vla.
Vla.
Cb.

333

Fl.

Ob.

Cl.

Bsn.

Hn.

Timp.

Vla.

Vla.

Vla.

Vla.

Cb.

336

Fl.

Ob.

Cl.

Bsn.

Hn.

Timp.

Vla.

Vla.

Vla.

Vla.

Cb.

338

Fl.
Ob.
Cl.
Bsn.
Hn.
Timp.
Vla.
Vla.
Vla.
Vla.
Cb.

340

Fl.

Ob.

Cl.

Bsn.

Hn.

Timp.

Vla.

Vla.

Vla.

Vla.

Cb.

343

Fl.
Ob.
Cl.
Bsn.
Vla.
Vla.
Vla.
Cb.

347

Vla.
Vla.
Vla.

351

354

357

Fl.
Ob.
Bsn.
Vla.
Vla.
Vla.

360

Fl.
Bsn.
Vla.
Vla.
Vla.
Cb.

363

Fl.

Ob.

Cl.

Bsn.

Hn.

Timp.

Vla.

Vla.

Vla.

Vla.

Cb.

365

Fl.

Ob.

Cl.

Bsn.

Vla.

Vla.

Vla.

Cb.

367

Fl.

Ob.

Cl.

Bsn.

Hn.

Timp.

Vla.

Vla.

Vla.

Vla.

Cb.

370

Fl.

Ob.

Cl.

Bsn.

Hn.

Timp.

Vla.

Vla.

Vla.

Vla.

Cb.

373

Fl.

Ob.

Cl.

Bsn.

Hn.

Timp.

Vla.

Vla.

Vla.

Vla.

Cb.

376

Ob.
Cl.
Hn.
Vla.
Vla.
Vla.
Cb.

379

Bsn.
Vla.
Vla.
Vla.
Cb.

381

Fl.

Bsn.

Vla.

Vla.

Vla.

Cb.

384

Fl. 3

Ob. 3

Cl. 3

Bsn. 3

Hn. 3

Timp.

Vla. 3

Vla. 3

Vla. 3

Vla.

Cb. 3

390

Fl.

Ob.

Cl.

Bsn.

Hn.

Timp.

Vla.

Vla.

Vla.

Vla.

Cb.

- Fl.** (Flute): Treble clef, playing a melodic line with eighth and quarter notes.
- Ob.** (Oboe): Treble clef, playing a melodic line with eighth and quarter notes.
- Cl.** (Clarinet): Treble clef, playing a melodic line with eighth and quarter notes.
- Bsn.** (Bassoon): Bass clef, playing a melodic line with eighth and quarter notes.
- Hn.** (Horn): Treble clef, playing a chordal accompaniment.
- Timp.** (Timpani): Bass clef, playing a rhythmic pattern.
- Vla.** (Violins): Four staves in treble clef, playing a melodic line with eighth and quarter notes.
- Cb.** (Cello): Bass clef, playing a melodic line with eighth and quarter notes.

396

Fl.
Ob.
Cl.
Bsn.
Hn.
Timp.
Vla.
Vla.
Vla.
Vla.
Cb.

399

Fl.

Ob.

Cl.

Bsn.

Hn.

Timp.

Vla.

Vla.

Vla.

Vla.

Cb.

Flute

Haydn, Joseph - Sonata for Flute and Piano - Fabio Fau:

♩ = 36,000015

3

7

12

♩ = 242,000870

15

35

39

43

48

52

56

3

V.S.

2

Flute

119

123

15

142

146

150

155

159

163

167

172

176

180

187

196

199

204

209

221

226

230

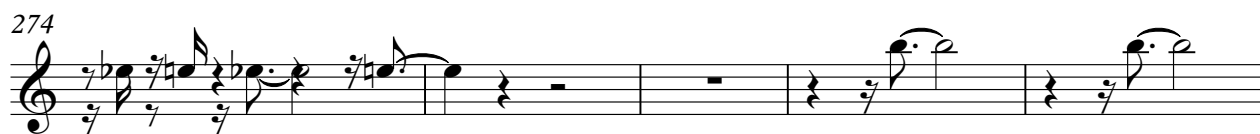

Flute

288

293

299

311

316

320

324

328

335

340

357

361

365

368

372

383

387

391

396

399

Oboe

Haydn, Joseph - Sonata for Flute and Piano - Fabio Fau:

♩ = 36,000015

3

7

4

14

♩ = 242,000870

18

14

36

41

3

3

3

45

50

55

3

60

3

V.S.

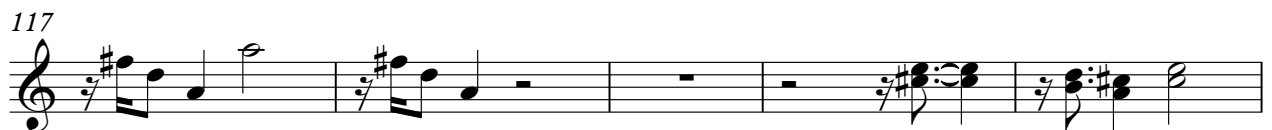

122 **15**

141

146

150

154

159

164

168

172

180

185

194

198

201

206

215

219

224

229

240

245

252

9

265

270

274

279

284

287

290

295

308

312

316

321

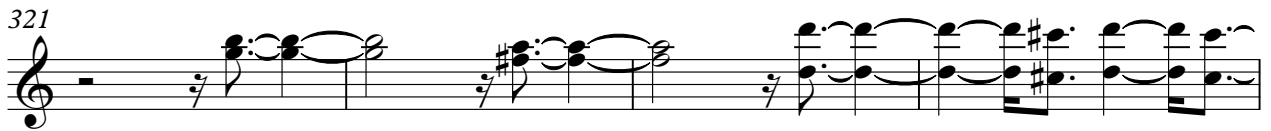

325

329

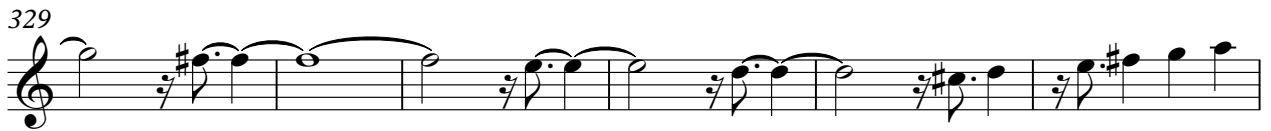

335

340

Oboe

354

358

368

372

377

386

392

397

400

Haydn, Joseph - Sonata for Flute and Piano - Fabio Fau:

Clarinet in B \flat

$\text{♩} = 36,000015$

10

14

$\text{♩} = 242,000870$

15

15

33

38

44

49

3

57

3

62

21

87

2

Clarinet in B \flat

273

278

287

292

300

319

324

330

336

341

364

369

374

384

389

395

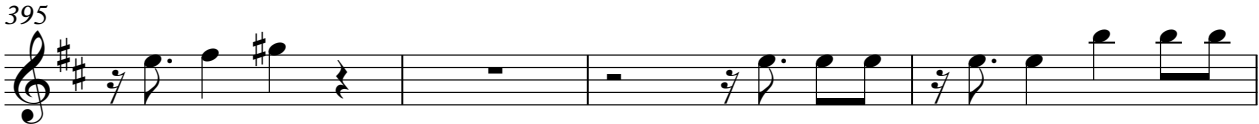

399

Haydn, Joseph - Sonata for Flute and Piano - Fabio Fau:

Bassoon

♩ = 36,000015

5

8

12

♩ = 242,000870

16

13

32

36

39

43

46

50

54

60

64

72

89

92

97

105

113

118

122

13

139

143

146

150

155

159

164

169

4

176 13

193

198

201

206 3

214 4

221

226

231 13

248

252

4

259

263

269

274

280

285

290

296

300

13

3

315

319

322

326

332

337

340

344

362

367

Bassoon

371

380

385

390

394

398

Horn in F

Haydn, Joseph - Sonata for Flute and Piano - Fabio Fau:

♩ = 36,000015

10

14

♩ = 242,000870

15

32

37

43

2

49

6

59

65

21

88

2

92

98

112

117

123

142

147

152

158

168

193

2

199

2

205

8

219

2

224

2

230

13

247

2

253

9

266

2

270

2

275

281

289

296

316

321

326

338

342

370

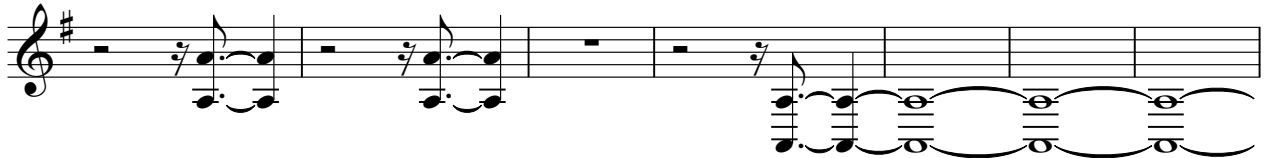

377

6

3

387

3

2

393

3

399

2

Timpani

Haydn, Joseph - Sonata for Flute and Piano - Fabio Fau:

♩ = 36,000015

4 10

17 69

89 8 12

112

118

124 69

196 8 12

219

223

227

231

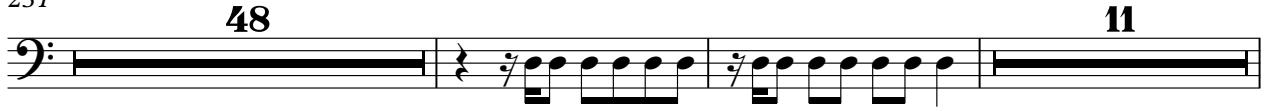

292

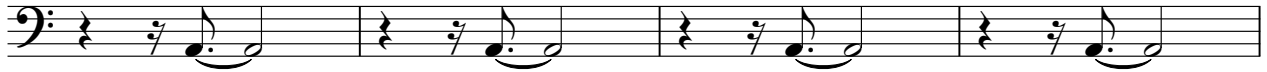

296

297

298

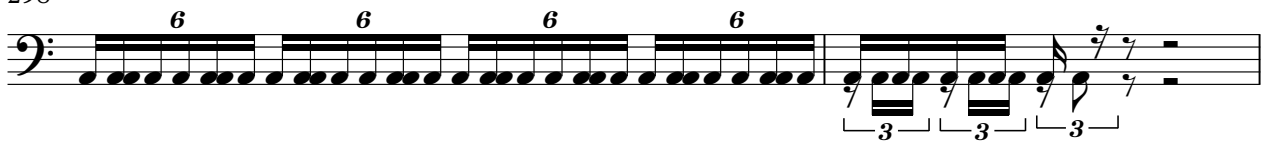

300

319

324

336

Timpani

341

368

373

387

394

399

Viola

Haydn, Joseph - Sonata for Flute and Piano - Fabio Fau:

♩ = 36,000015

10

14

♩ = 242,000870

15

32

37

43

2

49

6

59

65

21

89

2

96

12

112

117

122

141

147

152

158

168

193

199

205 **12**

221

227 **13**

244 **15**

263 **13**

280 **4**

289

295 **15**

315

320

325

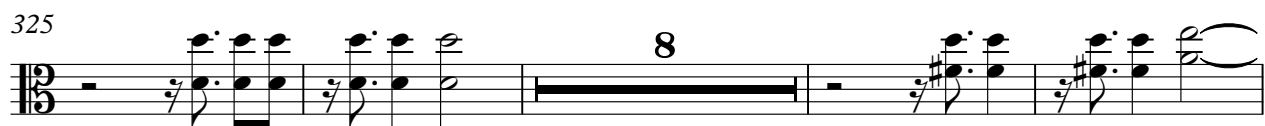

337

342

370

384

389

397

400

Viola

Haydn, Joseph - Sonata for Flute and Piano - Fabio Fau:

♩ = 36,00015

4

7

10

13

16

♩ = 242,000870

20

24

28

32

V.S.

2

Viola

36

39

43

46

49

52

56

60

64

68

Viola

72

3

76

80

83

3

85

3

88

91

3

93

97

103

3

107

3

111

3

115

3

118

3

121

3

125

3

129

3

133

3

137

3

141

145

149

152

155

158

162

166

170

174

178

3

182

186

189

191

3 3

194

198

3 3 3 3 3 3

200

204

210

3

Viola

214

3

218

3 3

222

225

228

232

236

243

246

251

3

255

258

261

264

267

272

275

277

279

282

287

290

294

299

304

308

317

320

323

327

330

333

337

341

346

350

354

359

363

366

369

373

378

382

385

388

392

395

399

Viola

Haydn, Joseph - Sonata for Flute and Piano - Fabio Fau:

♩ = 36,000015

4

7

10

13

16

♩ = 242,000870

21

26

31

35

V.S.

38

42

46

50

53

57

62

67

72

78

Viola

82

86

90

93

97

102

108

113

118

123

128

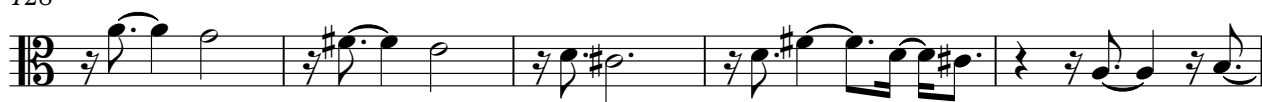

133

138

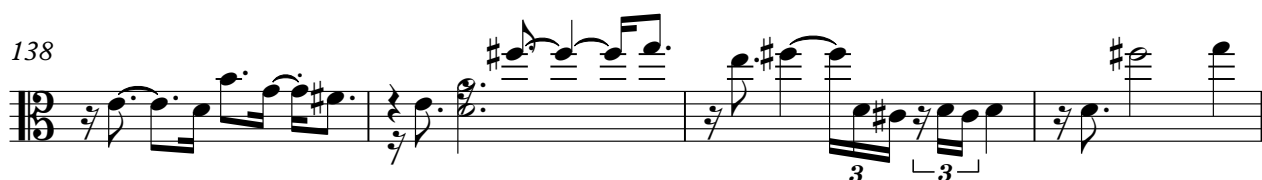

142

145

149

153

157

160

164

169

174

179

185

189

193

197

200

204

209

V.S.

215

220

225

230

235

242

247

250

253

256

259

262

265

268

272

277

281

286

292

297

302

307

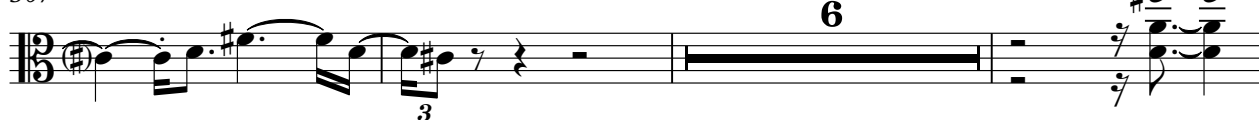

316

319

322

325

329

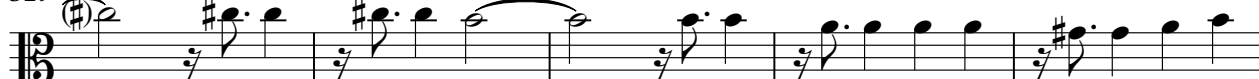

334

339

343

348

353

357

362

365

368

372

376

380

385

V.S.

390

394

398

Viola

Haydn, Joseph - Sonata for Flute and Piano - Fabio Fau:

♩ = 36,000015

5

8

12

15

♩ = 242,000870

19

32

37

41

45

V.S.

99

104

110

115

121

126

139

144

148

152

V.S.

157

161

165

170

175

184

190

195

198

201

206

211

217

222

228

233

239

244

249

254

V.S.

259

264

268

272

277

282

286

291

296

301

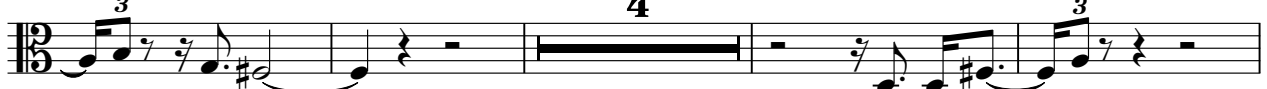

309

6

319

324

328

333

339

343

348

352

3

358

363

368

372

376

380

386

391

395

399

Contrabass

Haydn, Joseph - Sonata for Flute and Piano - Fabio Fau:

♩ = 36,000015

4

7

10

13

15

20

25

30

35

♩ = 242,000870

V.S.

Contrabass

40

45

50

53

57

62

67

78

83

88

93

98

104

4

112

117

122

128

133

138

143

Contrabass

148

153

158

161

165

170

181

187

192

197

202

207

216

221

226

231

239

244

249

262

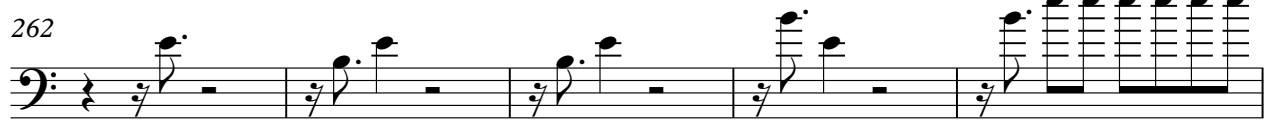

267

271

275

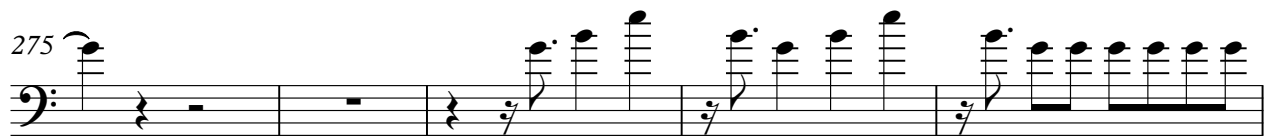

280

283

287

292

296

300

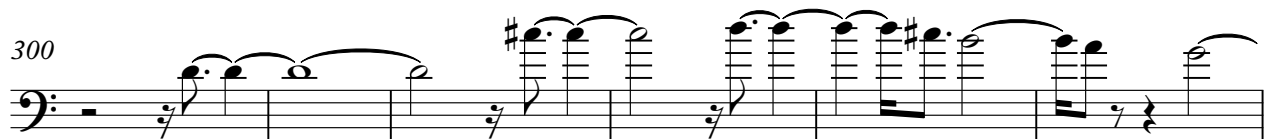

306

3 7

317

322

3

327

3

332

336

338

340

343

6

352

7

Contrabass

362

3

367

371

4

379

384

3 3

389

393

398

2
