

♩ = 120,000000 ♩ = 60,000000

Solo

Solo

Solo

Solo

Solo

Solo

Solo

2

♩ = 44,000011

♩ = 156,000153

4

Solo

Solo

Solo

Solo

Solo

Solo

Solo

6

Solo

Solo

8

Solo

Solo

10

Solo

Solo

12

Solo

Solo

Solo

Solo

14

Solo

Solo

Solo

Solo

16

Solo

Solo

Solo

Solo

17

Solo

Solo

Solo

Solo

Solo

18

Solo

Solo

Solo

19

Solo

Solo

Solo

Solo

$\text{♩} = 142, 05, 0023, 60009$

21 831569069153

Solo

Solo

Solo

Solo

Solo

Solo

23

Solo

Solo

Solo

Solo

Solo

Solo

25

Solo

Solo

Solo

Solo

Solo

Solo

27

Solo

Solo

Solo

Solo

Solo

Solo

29

31

121100180076053153

33

Solo

Solo

Solo

Solo

Solo

Solo

Solo

35

Solo

Solo

Solo

Solo

Solo

37 9

38

10

39

Solo

Solo

Solo

41

Solo

Solo

$\text{♩} = 145, 036, 010, 014, 000, 006$

43

Solo

Solo

Solo

Solo

Solo

Solo

45

Solo

Solo

Solo

Solo

Solo

Solo

46

Solo

Solo

Solo

Solo

Solo

Solo

47

Solo

Solo

Solo

Solo

Solo

Solo

48

♩ = 140,000137

Solo

Solo

Solo

Solo

Solo

Solo

50

Solo

Solo

Solo

52

Solo

Solo

Solo

Solo

Solo

54

♩ = 133,00024

Solo

Solo

Solo

Solo

Solo

56 ♩ = 126 0118 50 0 137 1 026 30 0 0 0 1 9 0 6 1 3 7

Solo

Solo

Solo

Solo

Solo

Solo

Solo

Solo

Solo

Solo

Solo

Solo

Solo

62

64

65

66

Solo

Solo

Solo

67

Solo

Solo

Solo

68

Solo

Solo

Solo

Solo

69

Solo

Solo

Solo

Solo

Solo

70

Solo

Solo

Solo

Solo

Solo

71

$\text{♩} = 133,000244$

Solo

Solo

Solo

Solo

Solo

72 ♪ = 126,0001B8,0001B7,0001C3,000940,000088,000023 = 81,76,0080,69140,000137

Solo

Solo

Solo

Solo

Solo

73

Solo

Solo

Solo

74

Solo

Solo

Solo

75

Solo

Solo

Solo

76

Solo

Solo

Solo

Solo

77

Solo

Solo

Solo

Solo

78

Solo

Solo

Solo

Solo

79

♩ = 133,0026,004131,90085090,0269871,56,006915

Solo

Solo

Solo

Solo

Solo

Solo

Solo

Solo

Solo

Solo

Solo

Solo

Solo

89

Solo

Solo

Solo

90

Solo

Solo

Solo

91

Solo

Solo

Solo

92

Solo

Solo

Solo

93

94

95

96

97

Solo

Solo

Solo

98

Solo

Solo

Solo

Solo

♩ = 142,000076 ♯ 27,000009 15 83,066000 153

99

Solo

Solo

Solo

Solo

24

100

101

103

104

105

Solo

Solo

Solo

106

Solo

Solo

Solo

107

Solo

Solo

Solo

108

♩ = 142,000076 = 127,000000145 83,066000153

Solo

Solo

Solo

26

109

Solo

Solo

Solo

Solo

110

Solo

Solo

Solo

Solo

111

♩ = 149,000,000 76135,02013509909137

Solo

Solo

Solo

Solo

Solo

113

Solo

Solo

Solo

115

Solo

Solo

Solo

Solo

116

Solo

Solo

Solo

Solo

122

Solo

Solo

Solo

29

124

Solo

Solo

Solo

Solo

125

Solo

Solo

Solo

Solo

30

126

Solo

Solo

Solo

Solo

128

$\text{♩} = 126, 0001000196, 0000000400137$

Solo

Solo

Solo

Solo

Solo

130

Solo

Solo

Solo

132 ♩ = 132, 0 0 1 2 3 7, 0 0 2 2 1 5, 0 0 0 1 3 6, 0 0 9 8, 7 0 0 1 4 5 ♩ = 8 9 8 1 9 0 0 0 8 8 4 ♩ = 7 2 0, 0 0 0 1 B 7<sup>31</sup>

Solo

Solo

Solo

Solo

Solo

133

Solo

Solo

Solo

Solo

Solo

134

Solo

Solo

Solo

Solo

Solo

136

$\text{♩} = 126, 00010001 04, 000000081 37$

Solo

Solo

Solo

Solo

Solo

138

Solo

Solo

Solo

140  $\text{♩} = 132, 0001237, 0002215, 0000316, 00098, 700145 \text{♩} = 89819, 0006884 \text{♩} = 72, 0, 0001B7^{33}$

Solo

Solo

Solo

Solo

Solo

141

Solo

Solo

Solo

Solo

Solo

142

Solo

Solo

Solo

Solo

Solo

144

$\text{♩} = 126,0001000148,000008400137$

Solo

Solo

Solo

Solo

Solo

146

Solo

Solo

Solo

147

Solo

Solo

Solo

148

Solo

Solo

Solo

149

Solo

Solo

Solo

Solo

Solo

150

Solo

Solo

Solo

Solo

Solo

151

$\text{♩} = 137$

Solo

Solo

Solo

Solo

Solo

153 ♩ = 114, DDD, D68 = 1107, 9913000996, 99888110009848 = 70700000637

Solo

Solo

Solo

Solo

Solo

155

Solo

Solo

Solo

157

Solo

Solo

Solo

159

Solo

Solo

Solo

161

Solo

Solo

Solo

163

Solo

Solo

165

Solo

Solo

167

Solo

Solo

168

Solo

Solo

169  $\text{♩} = 133,000240022113-10020009500000769$

Solo

Solo

Solo

171  $\text{♩} = 118,000137-9240000137$

Solo

Solo

Solo

172  $\text{♩} = 123,00023100008500000143,000137$

Solo

Solo

Solo

173  $\text{♩} = 123,000201,000046-81400009137$

Solo

Solo

Solo

174

♩ = 128, 00000000005600137

Solo

Solo

6

Solo

Solo

176

Solo

Solo

3

Solo

178

Solo

Solo

3

Solo

180

Solo

Solo

Solo

182

Solo

Solo

Solo

184

Solo

Solo

186

Solo

Solo

187

Solo

Solo

188

Solo

Solo

189

Solo

Solo

42

191  $\text{♩} = 118,000137 \neq 92,00,000137$

192  $\text{♩} = 123,000203,000086,000149,000137$

193  $\text{♩} = 123,000203,000046 \neq 83,00,0009137$

194  $\text{♩} = 128,000100,0008,900145 \neq 81,00,0009153$

195

Solo

Solo

Solo

197

Solo

Solo

Solo

199

Solo

Solo

Solo

201

Solo

Solo

Solo

Solo

203

Solo

Solo

204

Solo

Solo

205

Solo

Solo

206

Solo

Solo

Solo

Solo

Solo

Solo

Solo

♩ = 160,000000

207

Solo

Solo

Solo

Solo

Solo

This block contains five staves of musical notation for measures 207 through 211. Each staff is labeled 'Solo' on the left. The notation includes treble clefs, a key signature of one sharp (F#), and a 4/4 time signature. The first staff shows a melodic line with eighth and quarter notes. The second staff features a complex rhythmic pattern with many beamed sixteenth notes. The third staff has a melodic line with some slurs. The fourth staff contains a melodic line with several long, horizontal slurs. The fifth staff shows a melodic line with some slurs and rests.

208

Solo

Solo

Solo

Solo

Solo

This block contains five staves of musical notation for measures 208 through 212. Each staff is labeled 'Solo' on the left. The notation includes treble clefs, a key signature of one sharp (F#), and a 4/4 time signature. The first staff shows a melodic line with eighth and quarter notes. The second staff features a complex rhythmic pattern with many beamed sixteenth notes. The third staff has a melodic line with some slurs. The fourth staff contains a melodic line with several long, horizontal slurs. The fifth staff shows a melodic line with some slurs and rests.

209

Solo

Solo

Solo

Solo

Solo

210

Solo

Solo

Solo

Solo

Solo

212

Solo

213

Solo

215

Solo

216

Solo

Solo

Solo

Solo

Solo

Solo

217

Solo

Solo

Solo

Solo

Solo

Solo

218

Solo

Solo

Solo

Solo

Solo

Solo

This block contains the musical notation for measures 218 and 219. It consists of two systems of six staves each. The notation is for a solo performance, likely on guitar. The first system (measures 218-219) features complex rhythmic patterns with many slurs and accents. A triplet of eighth notes is marked with a '3' above it in measure 218. The second system (measures 220-221) continues the piece with similar rhythmic complexity and includes another triplet of eighth notes marked with a '3' below it in measure 221.

219

Solo

Solo

Solo

Solo

Solo

Solo

This block contains the musical notation for measures 222 and 223. It consists of two systems of six staves each. The notation continues the solo performance with various rhythmic patterns, including slurs and accents. The first system (measures 222-223) shows a mix of eighth and sixteenth notes. The second system (measures 224-225) features more complex rhythmic structures with slurs and accents.

50

220

Solo

Solo

Solo

Solo

Solo

Solo

221

Solo

Solo

Solo

Solo

Solo

Solo

222

223

225

Solo

Solo

Solo

Solo

Solo

Solo

226

Solo

Solo

Solo

Solo

Solo

Solo

227

Solo

Solo

Solo

Solo

Solo

Solo

228

Solo

Solo

Solo

Solo

Solo

Solo

229

♩ = 147,000092

This section of the musical score covers measures 229 and 230. It consists of six systems of staves. Each system has a treble clef staff on top and a bass clef staff on the bottom. The notation is dense, featuring many beamed notes and slurs. The tempo marking at the top indicates a quarter note equals 147,000092. The word 'Solo' is written to the left of each staff.

230

♩ = 145,000031

♩ = 142,000076

♩ = 140,000137

This section of the musical score covers measures 231 and 232. It consists of six systems of staves. Each system has a treble clef staff on top and a bass clef staff on the bottom. The notation is very dense, with many beamed notes and slurs. The tempo markings at the top indicate quarter note values of 145,000031, 142,000076, and 140,000137. The word 'Solo' is written to the left of each staff.

♩ = 135 100100000211001001000300030020000069

♩ = 50000007  
55

232

Solo

Solo

Solo

Solo

Solo

Solo

Solo

Solo

6

Solo

♩ = 120,000000 ♩ = 60,000000

♩ = 44,000011

5 ♩ = 156,000153

7

10

13

16

18

20 ♩ = 142,000980 ♩ = 006953

23

26

V.S.

Solo

28

30

= 145,000 21400 0000 0000 0000 53

32

34

36

37

38

40

= 145,000 21400 0000 0000 0000 53

42

44

Solo

3

46

47

48

50

52

54

56

58

60

62

V.S.

Solo

64 ♪ = 126,008,100,097,110,068,100,091,37

71 ♪ = 133,002,006,130,019,000,000,020,071,00,000,37

77

79

81

83

85

87

89

91

93

94

V.S.

Solo

V.S.

134

136

♩ = 126,0001,000194,0001,00,000137

138

140

♩ = 132,000125,00022115,000031 = 106,9800087145 = 89,080,0008084 ♩ = 721,000030137

141

142

144

♩ = 126,0001,000194,0001,00,000137

146

148

150

Solo

V.S.

Solo

♩ = 120,000000 ♩ = 60,000000 ♩ = 44,000011 ♩ = 156,000153 Hummel, Johan

13

15

17 Hummel, Johann Nepomuk - Ballet "Paul et Virginie", (Op.41) -

23

26

29 Hummel, Johann Nepomuk - Ballet "Paul et Virginie", (Op.4

35

37

38 Hummel, Johann Nepomuk

139 Solo 3 Hummel, Johann Nepomuk Ballet

153 Hummel, Johann Nepomuk Ballet

171 6 Hummel, Johann Nepomuk Ballet

174 6 Hummel, Johann Nepomuk Ballet

191 6 Hummel, Johann Nepomuk Ballet

194 6 Hummel, Johann Nepomuk Ballet

196 Hummel, Johann Nepomuk Ballet

199 Hummel, Johann Nepomuk Ballet

201 Hummel, Johann Nepomuk Ballet

Solo

♩ = 160,000000

206

209

212

215

217

Hummel, Johann Nepomuk - Ballet "Paul e"

219

224

♩ = 147,000092

226

♩ = 145,000000   ♩ = 140,000137   ♩ = 142,000000   ♩ = 140,000000   ♩ = 140,000000   ♩ = 140,000000   ♩ = 140,000000

230

Solo

♩ = 120,000000 ♩ = 60,000000 ♩ = 44,000011

5 ♩ = 156,000153 Hummel, Johann Nepomuk - Ballet "Paul et Virginie", (Op.41) - Orches

19 ♩ = 42,000300 ♩ = 156,000153 ♩ = 69,00069 3

22

24

26

28 Hummel, Johann Nepomuk

33 ♩ = 12,000005 ♩ = 156,000153 B53

36 Hummel, Johann Nepomuk

Solo

3

♩ = 133,000

69

72

♩ = 126,000

74

76

79

♩ = 133,000

89

92

96

♩ = 142,000

99

102

Hammel, Johann N

105

108  $\text{♩} = 112,000$

111  $\text{♩} = 119,000$

113

115

117

119  $\text{♩} = 126,000$

121

123

125

Solo

5

Hummel, Johann

127

132

134

136

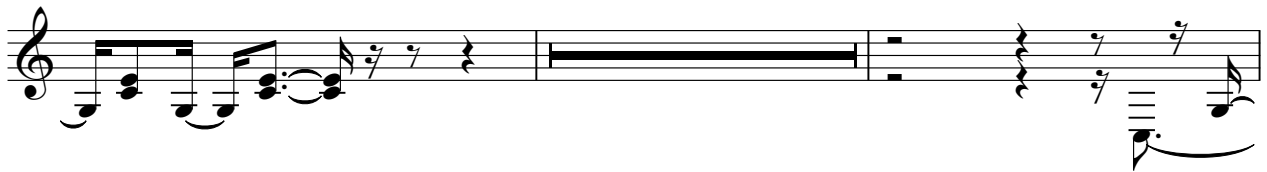

Hummel, Johann

141

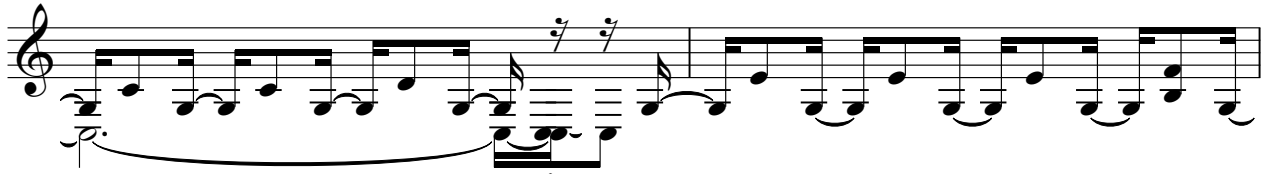

143

146

150

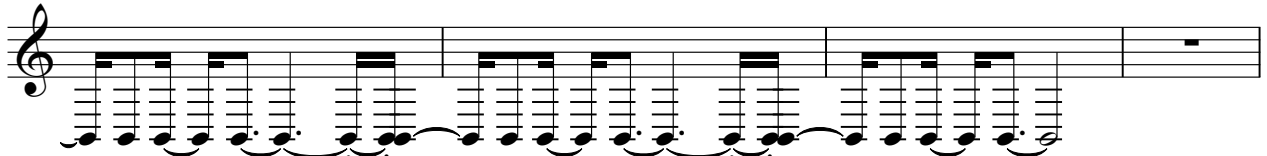

154 8 7 0 0 0 0 0 6 9 13 7

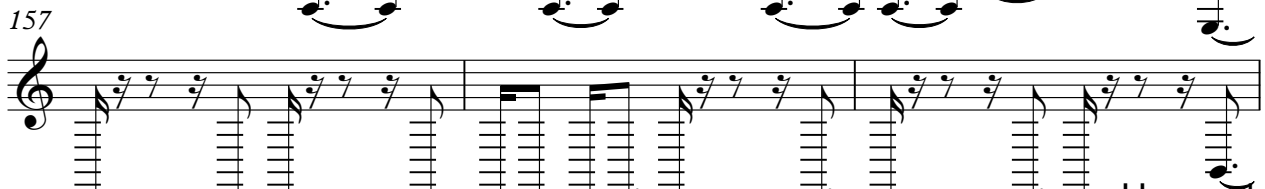
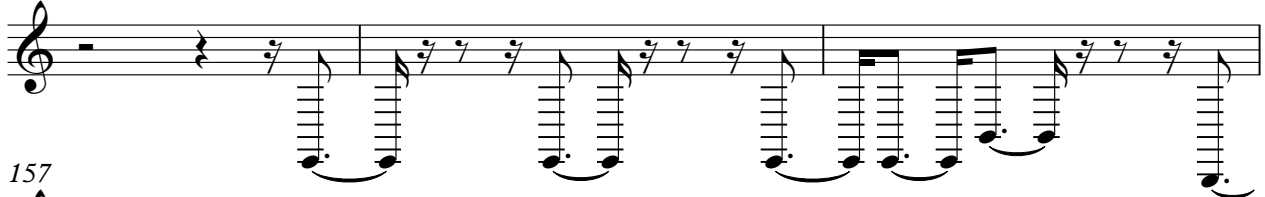

Hummel, Johan

169 8 7 0 0 0 0 0 6 9 13 7

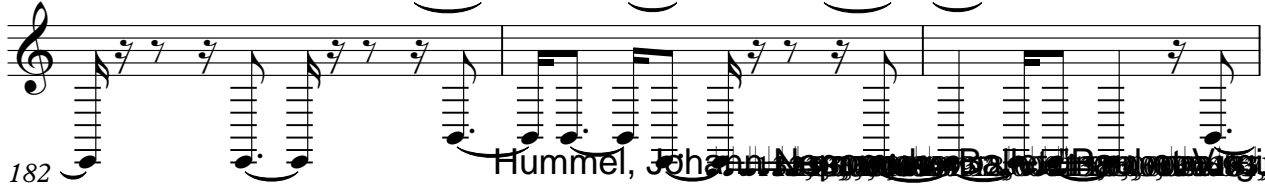
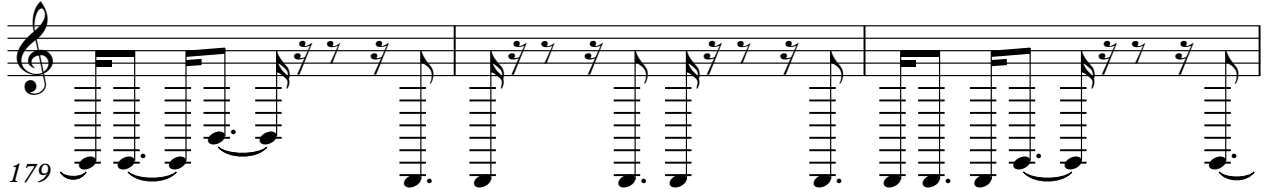
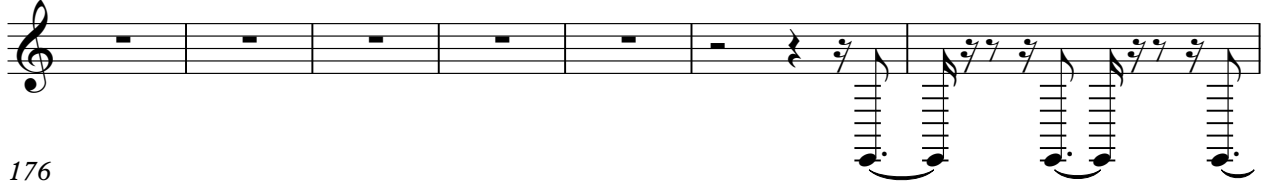

Hummel, Johan Nepomuk ~~Ballet "Paul et Virginie"~~ (Op.41) - Orchestr

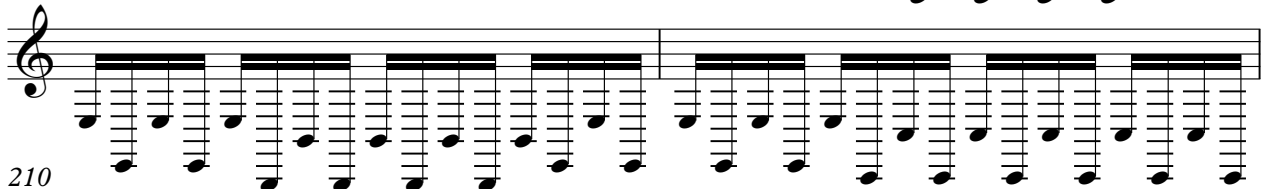
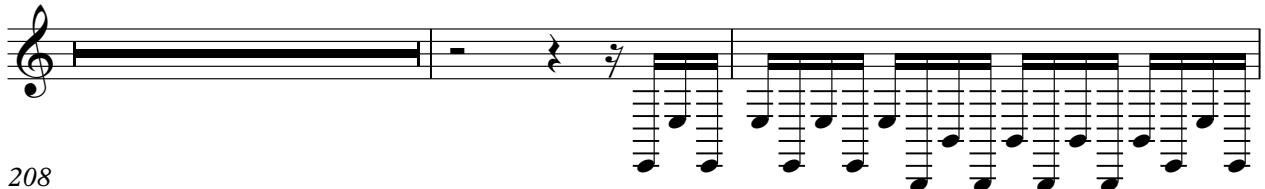

213

215

217

221

224

227

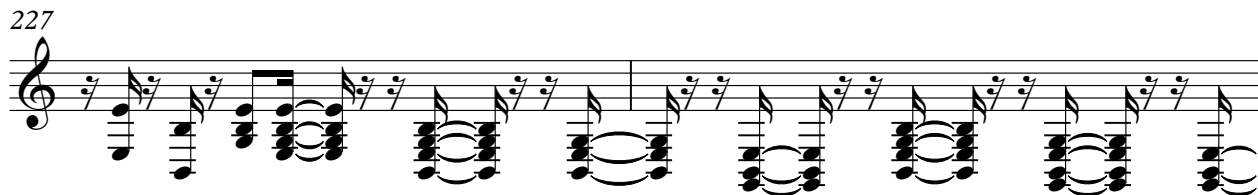

229

♪ = 147,000092                      ♪ = 145,000031    ♪ = 142,000076

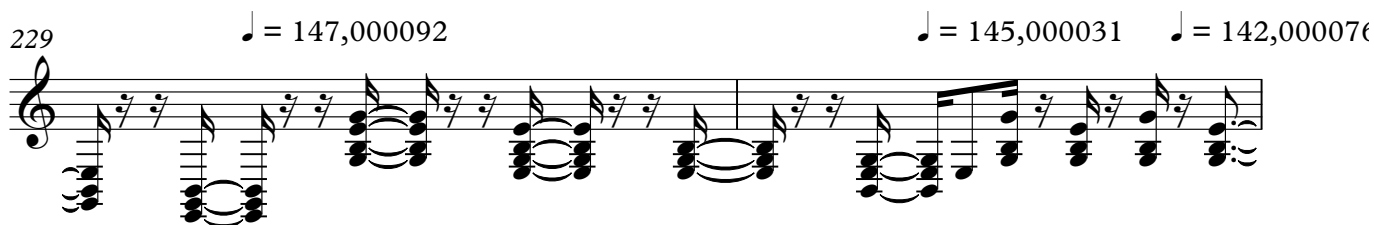

231

♪ = 140,000137                      ♪ = 135,000000    ♪ = 130,000000    ♪ = 125,000000    ♪ = 120,000000    ♪ = 115,000000    ♪ = 110,000000    ♪ = 105,000000    ♪ = 100,000000

Solo

♩ = 120,000000 ♩ = 60,000000 ♩ = 44,000011

5 ♩ = 156,000000 Hummel, Johann Nepomuk - Ballet "Paul et Virginie", (Op.41) - Orchestral

16 Hummel, Johann Nepomuk - Ballet "Paul et Virginie", (Op.41) - Orchestral

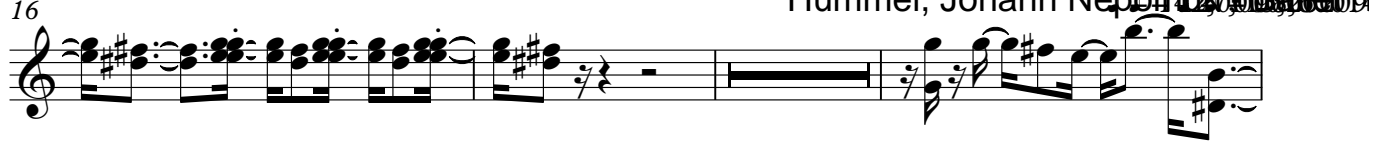

21 ♩ = 85,000093

24

27 Hummel, Joh

32 ♩ = 115,000000 ♩ = 75,000000 ♩ = 53

36

38 Hummel, Johann Nepomuk

43

46

$\text{♩} = 140,00013$

49

Hummel, Johann Nepomuk - Concerto in G Major, Op. 1, No. 2, 3rd Movement (Allegro) [F#]

72

111

$\text{♩} = 149,37099137$

115

118

$\text{♩} = 126,0096000084$

121

124

127

$\text{♩} = 126,0096000084$  Hummel, Johann Nepomuk - Concerto in G Major, Op. 1, No. 2, 3rd Movement (Allegro) [F#]

133

136  $\text{♩} = 126,000000$  137 Hummel, Johann Nepomuk, Ballet "Paul et Virginie", (Op. 137)

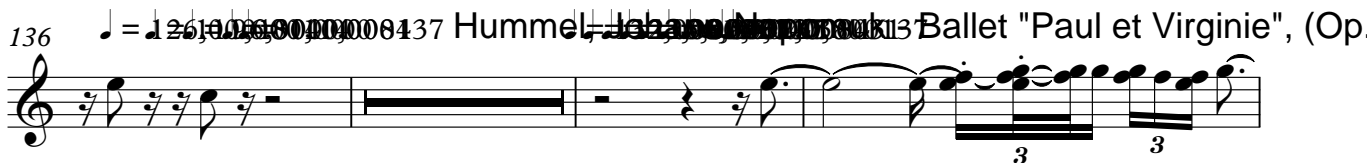

142  $\text{♩} = 126,000000$  137 Hummel, Johann Nepomuk, Ballet "Paul et Virginie", (Op. 137)

152  $\text{♩} = 126,000000$  Hummel, Johann Nepomuk, Ballet "Paul et Virginie", (Op. 137)

174  $\text{♩} = 126,000000$  Hummel, Johann Nepomuk, Ballet "Paul et Virginie", (Op. 137)

202

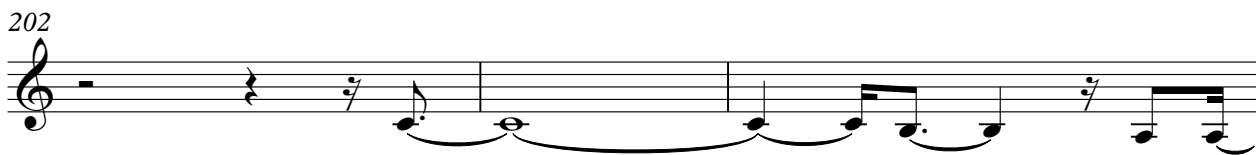

205  $\text{♩} = 160,000000$  Hummel, Johann Nepomuk, Ballet "Paul et Virginie", (Op. 137)

216

220

223

225

228

♩ = 147,000092    ♩ = 145,000042    ♩ = 142,000076    ♩ = 140,000137

232

♩ = 135,0000129    ♩ = 129,0000167    ♩ = 121,0000159    ♩ = 109,0000107    ♩ = 99,0000087    ♩ = 81,0000069    ♩ = 50,0000067

Solo

63  $\text{♩} = 133,000$  Hummel, Johann Nepomuk - Ba

69  $\text{♩} = 133,000$

72  $\text{♩} = 133,000$  Hummel, Johann Nepomuk - Ballet "Paul et Virginie"

78  $\text{♩} = 133,000$

81 Hummel, Johann Nepomuk - Ballet "Paul et Virginie", (Op.41) - Orchestra

101 Hummel, Johann Nepomuk

109  $\text{♩} = 149,000$

112  $\text{♩} = 135,000$  Hummel, Johann Nepomuk - Ballet "Paul et Virginie", (O

118  $\text{♩} = 121,000$  137 Hummel, Johar

124

128  $\text{♩} = 121,000000$  137 Solo Hummel, Johann Nepomuk - Ballet "Paul et Virginie" 3

134  $\text{♩} = 121,000000$  137 Hummel, Johar

140  $\text{♩} = 132,000000$  137

144  $\text{♩} = 126,000000$  137 Hummel, Johann Nepomuk - Ballet "Paul et Virginie", (Op

151  $\text{♩} = 137,000000$  137

154  $\text{♩} = 87,000000$  137 Hummel, Johann Nepomuk - Ballet "Paul et Virginie", (Op

174  $\text{♩} = 111,000000$  137

206  $\text{♩} = 160,000000$

209 Hummel, Johann Ne

216

218

221

224

226 ♩ = 147,000092

230 ♩ = 145,000002 ♩ = 140,000137 ♩ = 131,000000 ♩ = 122,000000 ♩ = 113,000000 ♩ = 104,000000 ♩ = 95,000000 ♩ = 86,000000 ♩ = 77,000000 ♩ = 68,000000 ♩ = 59,000000 ♩ = 50,000000 ♩ = 41,000000 ♩ = 32,000000 ♩ = 23,000000 ♩ = 14,000000 ♩ = 5,000000

Solo

♩ = 120,000000 ♩ = 60,000000 ♩ = 44,000011

5 Hummel, Johann Nepomuk - Ballet "Paul et Virginie", (Op.41) - Orchestra

24 Hummel, Johann Nepomuk - Ballet "Paul et Virginie", (Op.41)

29 Hummel, Johann Nepomuk - Ballet "Paul et Virginie", (Op.41)

37 Hummel, Johann Nepomuk - Ballet "Paul et Virginie", (Op.41)

43 Hummel, Johann Nepomuk - Ballet "Paul et Virginie", (Op.41)

49 Hummel, Johann Nepomuk - Ballet "Paul et Virginie", (Op.41)

71 Hummel, Johann Nepomuk - Ballet "Paul et Virginie", (Op.41)

108 Hummel, Johann Nepomuk - Ballet "Paul et Virginie", (Op.41)

132 Hummel, Johann Nepomuk - Ballet "Paul et Virginie", (Op.41)

149

152

169

191

208

216

220

224

226

229

Hummel, Johann I

Hummel, Johann Nepomuk

Hummel, Johan

Ballet "Paul et Virginie"

♩ = 147,000092    ♩ = 145,000031    ♩ = 142,000076    ♩ = 140,000137

232 Solo 3

$\text{♩} = 135,020,13707623,000000,000000,000000,000000,000000,000000,000000,000000$   $\text{♩} = 50000007$

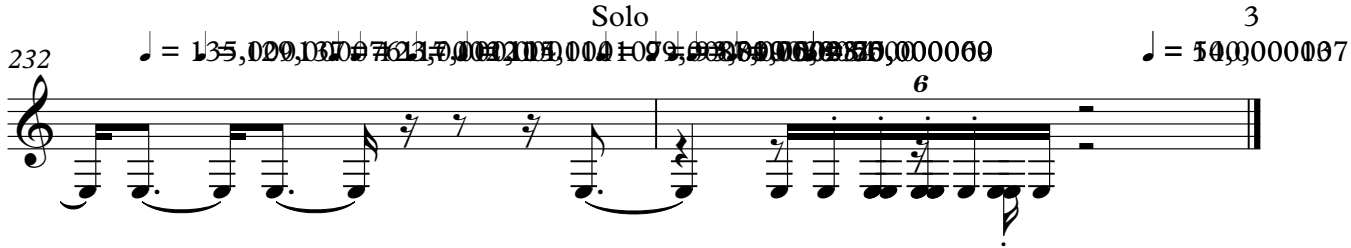

6

Solo

♩ = 120,000000 ♩ = 60,000000 ♩ = 44,000011 ♩ = 156,000153

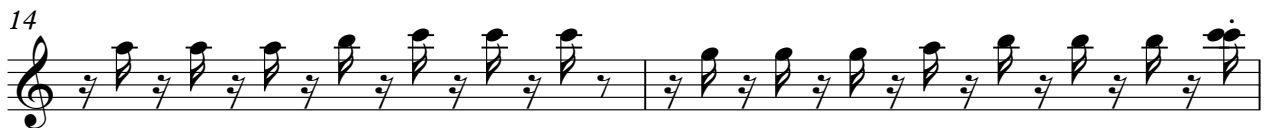
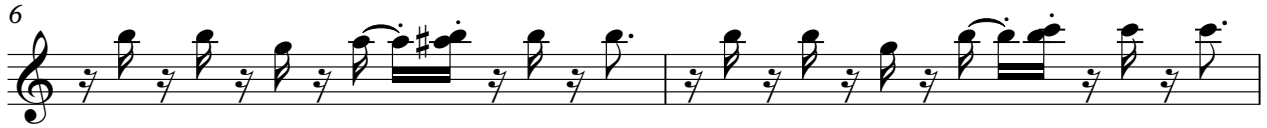
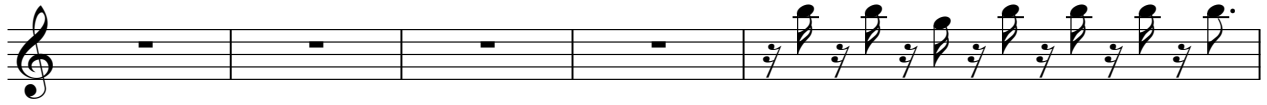

V.S.

2

Solo

$\text{♩} = 145,000153$

$\text{♩} = 145,000153$

$\text{♩} = 140,000153$

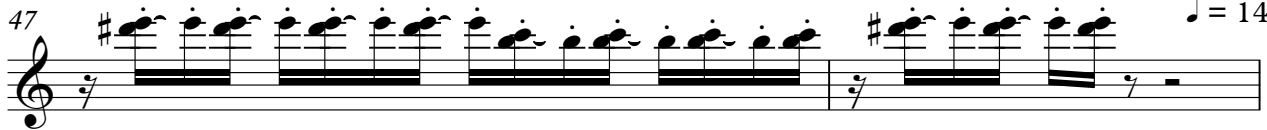

Hummel, Johann Nepomuk - Ballet "Paul et Virginie", (Op.41) - Orchestra, Solo

Solo 3

56 Hummel, Johann Nepomuk - Ballet "Paul et Virginie",

63  $\text{♩} = 133$

66 Hummel, Joha

71  $\text{♩} = 134$

75 Hummel, Johann Nepomuk - Ballet "F

81

83

85

87

89 V.S.

Solo

91

93

95

97

99

101

103

105

107

109

111  $\text{♩} = 189$  Hummel, Johann 5

120  $\text{♩} = 125$  Liszt, Franz - Ballet "Paul et Virginie", (Op.41) - Orchestral

131  $\text{♩} = 137$

136  $\text{♩} = 125$

139  $\text{♩} = 137$

144  $\text{♩} = 125$

148

151  $\text{♩} = 137$

154  $\text{J} = 133, 103, 240, 211, 69, 000, 000, 037$

157

159

161

163

165

169  $\text{J} = 133, 103, 240, 211, 69, 000, 000, 037$   $\text{J} = 118, 92, 000, 000, 137$

172  $\text{J} = 123, 103, 000, 000, 037$   $\text{J} = 123, 103, 000, 000, 037$

174  $\text{J} = 123, 103, 000, 000, 037, 000, 000, 137$

176

178

180

182

184

187

♩ = 1 3 3, 0 0 2 4 0 2 1 1 3 3, 0 0 0 0 0 0 3 7

191

♩ = 1 1 8, 0 0 0 0 0 0 0 1 3 7

♩ = 1 2 3, 1 0 3, 0 0 0 0 0 0 0 6 3, 0 0 0 1 3 7

193

♩ = 1 2 3, 0 3, 0 0 0 0 0 0 0 1 3 7

♩ = 1 2 8, 0 1 3, 0 0 0 0 0 0 0 5 0 0 0 1 5 3

195

198

201

Hummel, Johan

♩ = 160,000000

206

209

213

216

218

221

224

226

♩ = 147,000092

228

♩ = 145,000031

♩ = 142,000076

♩ = 140,000137

230

