

Hummel, Johann Nepomuk - Septet in D minor (Op.74) Mikio T

♩ = 120,000000 ♩ = 200,000000 ♩ = 140,000137

Johann Nepomuk Hummel

Mikio Tao 1999.1/ m-tao@mx2.nisiq.net

Septet, Op.74 1-mov.

Septet, Op. 74 1-mov.

6

Solo

Solo

Solo

Solo

Solo

Solo

Septet, Op. 74 1-mov.

8

Solo

Solo

Solo

Solo

Septet, Op. 74 1-mov.

10

Septet, Op. 74 1-mov.

11

Septet, Op. 74 1-mov.

12

Solo

Solo

Solo

Solo

Solo

Solo

Septet, Op. 74 1-mov.

13

Solo

Solo

Solo

Solo

Solo

Solo

Septet, Op. 74 1-mov.

14

Solo

Solo

Solo

Solo

Solo

Solo

Solo

Septet, Op. 74 1-mov.

15

Solo

Solo

Solo

Solo

Solo

Solo

Solo

Septet, Op. 74 1-mov.

17

Septet, Op. 74 1-mov.

19

Septet, Op. 74 1-mov.

20 7

Septet, Op. 74 1-mov.

22

Septet, Op. 74 1-mov.

23

$\text{♩} = 126,000137$

Solo

Solo

Solo

Solo

Solo

Solo

Septet, Op. 74 1-mov.

25

$\text{♩} = 135,000137$

Solo

Solo

Solo

Solo

Solo

Solo

Septet, Op. 74 1-mov. $\text{♩} = 140,000137$

27 9

Solo

Septet, Op. 74 1-mov.

29

Solo

Septet, Op. 74 1-mov.

30

Solo

Solo

Solo

Solo

Solo

Solo

Solo

Septet, Op. 74 1-mov.

31

Solo

Solo

Solo

Solo

Solo

Solo

Solo

Septet, Op. 74 1-mov.

32

Solo

Solo

Solo

Septet, Op. 74 1-mov.

33

Solo

Solo

Solo

Solo

Solo

Solo

Solo

Solo

36 ♩ = 121,00019,0001608,00015,000140,000137

Septet, Op. 74 1-mov.

Septet, Op. 74 1-mov.

40
Septet, Op. 74 1-mov.

Solo

Solo

Solo

Solo

Solo

Solo

42
Septet, Op. 74 1-mov.

Solo

Solo

Solo

Solo

Solo

Solo

44
Septet, Op. 74 1-mov.

Solo

Solo

Solo

Solo

Solo

Solo

46
Septet, Op. 74 1-mov.

Solo

Solo

Solo

Solo

Solo

Solo

48
Septet, Op. 74 1-mov.

Solo

Solo

Solo

Solo

Solo

Solo

49
Septet, Op. 74 1-mov.

Solo

Solo

Solo

Solo

Solo

Solo

Septet, Op. 74 1-mov.

50

Solo

Solo

Solo

Solo

Solo

Solo

Solo

Solo

Septet, Op. 74 1-mov.

51

Solo

Solo

Solo

Solo

Solo

Solo

Solo

Solo

52 17

Septet, Op. 74 1-mov.

Solo

53

Septet, Op. 74 1-mov.

Solo

Septet, Op. 74 1-mov.

54

Septet, Op. 74 1-mov.

55

Septet, Op. 74 1-mov. 56 19

Solo

Solo

Solo

Solo

Solo

Septet, Op. 74 1-mov. 57 = 128,000000

Solo

Solo

Solo

Solo

Solo

Septet, Op. 74 1-mov.

58

Solo

Solo

Septet, Op. 74 1-mov.

59

$\text{♩} = 124,000252$

Solo

Solo

Septet, Op. 74 1-mov.

60

Solo

Septet, Op. 74 1-mov.

61

$\text{♩} = 120,000000$ $\text{♩} = 115,000031$

Solo

62 $\text{♩} = 125,000000$

Septet, Op. 74 1-mov.

Solo

Solo

Solo

Solo

63

Septet, Op. 74 1-mov.

Solo

Solo

Solo

Solo

Septet, Op. 74 1-mov.

64

Solo

Solo

Solo

Solo

Solo

Septet, Op. 74 1-mov.

66 = 135,000137

Solo

Solo

Solo

Solo

Solo

68
Septet, Op. 74 1-mov.

Solo

Solo

Solo

Solo

Solo

69
Septet, Op. 74 1-mov.

Solo

Solo

Solo

Solo

70
Septet, Op. 74 1-mov.

Solo

Solo

71
Septet, Op. 74 1-mov.

Solo

Solo

Solo

72
Septet, Op. 74 1-mov.

Solo

Solo

Solo

73
Septet, Op. 74 1-mov.

Solo

Solo

Solo

Solo

Septet, Op. 74 1-mov.

74 6 25

Solo

Solo

Solo

Septet, Op. 74 1-mov.

75 6 3

♩ = 90

Solo

Solo

Solo

77

Septet, Op. 74 1-mov.

Solo

Solo

Solo

Solo

Solo

78

Septet, Op. 74 1-mov.

Solo

Solo

Solo

Solo

Solo

Solo

Septet, Op. 74 1-mov.

79

Solo

Solo

Solo

Solo

Septet, Op. 74 1-mov.

80

Solo

Solo

Solo

Solo

Solo

Septet, Op. 74 1-mov.

81

Septet, Op. 74 1-mov.

82

Septet, Op. 74 1-mov.

Septet, Op. 74 1-mov.

Septet, Op. 74 1-mov.

Septet, Op. 74 1-mov.

Septet, Op. 74 1-mov.

Septet, Op. 74 1-mov.

Septet, Op. 74 1-mov.

Septet, Op. 74 1-mov.

99 ♩ = 130,000137

Septet, Op. 74 1-mov.

Solo

Solo

Solo

Septet, Op. 74 1-mov.

Solo

Solo

Solo

Solo

Septet, Op. 74 1-mov.

Solo

Solo

Solo

Solo

Septet, Op. 74 1-mov.

102

Septet, Op. 74 1-mov.

103

Septet, Op. 74 1-mov.

104

Solo

Solo

Solo

Solo

Solo

Septet, Op. 74 1-mov.

105

Solo

Solo

Solo

Solo

Septet, Op. 74 1-mov.

106 $\text{♩} = 116,00084000069 = 8671000603$

Solo

Solo

Solo

Septet, Op. 74 1-mov.

107 $\text{♩} = 140,000137$

Solo

Solo

Solo

Solo

Septet, Op. 74 1-mov.

108

Solo

Septet, Op. 74 1-mov. 109 39

Solo

Solo

Solo

Solo

Solo

Solo

Septet, Op. 74 1-mov. 110

Solo

Solo

Solo

Solo

Septet, Op. 74 1-mov.

111

Solo

Solo

Solo

Solo

Solo

Solo

Septet, Op. 74 1-mov.

112

Solo

Septet, Op. 74 1-mov. 113 41

Septet, Op. 74 1-mov. 114

Septet, Op. 74 1-mov.

115

Solo

Solo

Solo

Solo

Solo

Solo

Solo

Septet, Op. 74 1-mov.

116

Solo

Solo

Solo

Solo

Solo

Solo

Solo

Septet, Op. 74 1-mov. 43

117

Solo

Septet, Op. 74 1-mov.

118

Solo

Solo

Septet, Op. 74 1-mov.

119

$\text{♩} = 136,000153$ $\text{♩} = 132,000137$ $\text{♩} = 127,000252$

Solo

Solo

Solo

Septet, Op. 74 1-mov.

120

120,000000 118,000137 110,000107

Solo

Solo

Solo

Solo

Solo

Solo

Septet, Op. 74 1-mov.

121

115,000031 120,000000 130,000137 135,000137

Solo

Solo

Solo

Solo

Solo

Solo

Septet, Op. 74 1-mov. 45

122 ♩ = 140,000137

Solo

Solo

Solo

Solo

Solo

Solo

Septet, Op. 74 1-mov. 45

123

Solo

Solo

Solo

Solo

Solo

Solo

Septet, Op. 74 1-mov.

125

Solo

Solo

Solo

Solo

Solo

Solo

Septet, Op. 74 1-mov.

126

Septet, Op. 74 1-mov.

127

Septet, Op. 74 1-mov.

128 47

Solo

Solo

Solo

Solo

Solo

Solo

Solo

Septet, Op. 74 1-mov.

129

Solo

Solo

Solo

Solo

Solo

Solo

Solo

Septet, Op. 74 1-mov.

130

Solo

Solo

Solo

Solo

Solo

Solo

Septet, Op. 74 1-mov.

131

Septet, Op. 74 1-mov.

132

Solo

Solo

Solo

Septet, Op. 74 1-mov.

133

Solo

Solo

Solo

Solo

Solo

Solo

Solo

Septet, Op. 74 1-mov.

135

Solo

Solo

Solo

Solo

Solo

Solo

Solo

Septet, Op. 74 1-mov.

136

Solo

Solo

Solo

Solo

Solo

Solo

Solo

Septet, Op. 74 1-mov.

137

Solo

Solo

Solo

Solo

Solo

Solo

Solo

Septet, Op. 74 1-mov. 51

138

Solo

Solo

Solo

Solo

Solo

Solo

Septet, Op. 74 1-mov.

139

Solo

Septet, Op. 74 1-mov.

140

Solo

Septet, Op. 74 1-mov.

141

Solo

Solo

Septet, Op. 74 1-mov.

142

This block contains the musical notation for measures 142 and 143. It features five staves. The top staff is the main melody, starting at measure 142 with a treble clef and a key signature of one flat. It contains a series of eighth and sixteenth notes, some beamed together. The second staff is labeled 'Solo' and contains a similar melodic line. The third staff is also labeled 'Solo' and contains a long, sustained note with a fermata. The fourth staff is labeled 'Solo' and contains a single note with a fermata. The fifth staff is labeled 'Solo' and contains a series of notes with fermatas. The notation includes various musical symbols such as clefs, notes, rests, and fermatas.

Septet, Op. 74 1-mov.

143

This block contains the musical notation for measures 143 and 144. It features five staves. The top staff is the main melody, starting at measure 143 with a treble clef and a key signature of one flat. It contains a series of eighth and sixteenth notes, some beamed together. The second staff is labeled 'Solo' and contains a similar melodic line. The third staff is also labeled 'Solo' and contains a long, sustained note with a fermata. The fourth staff is labeled 'Solo' and contains a single note with a fermata. The fifth staff is labeled 'Solo' and contains a series of notes with fermatas. The notation includes various musical symbols such as clefs, notes, rests, and fermatas.

Septet, Op. 74 1-mov. 144 53

Solo

Solo

Solo

Solo

Solo

Septet, Op. 74 1-mov. 145 $\text{♩} = 81,000$

Solo

Solo

Solo

Solo

Solo

Septet, Op. 74 1-mov.

147 = 115,00003 ♯ = 110,000107 ♯ = 140,000137

Septet, Op. 74 1-mov.

150

152
Septet, Op. 74 1-mov.

Solo

Solo

Solo

Solo

Solo

154
Septet, Op. 74 1-mov.

Solo

Solo

Solo

Solo

Solo

Solo

Solo

Septet, Op. 74 1-mov.

155

Solo

Solo

Solo

Solo

Solo

Solo

Septet, Op. 74 1-mov.

156

Solo

Solo

Solo

Solo

Solo

Solo

157

Septet, Op. 74 1-mov.

Solo

158

Septet, Op. 74 1-mov.

Solo

Septet, Op. 74 1-mov.

159

Septet, Op. 74 1-mov.

161

163 59

Septet, Op. 74 1-mov.

Solo

Solo

Solo

Solo

Solo

Solo

164

Septet, Op. 74 1-mov.

Solo

Solo

Solo

Solo

Solo

Solo

Septet, Op. 74 1-mov.

166

Septet, Op. 74 1-mov.

167

Septet, Op. 74 1-mov. ♩ = 135,000 137

169

Solo

Solo

Solo

Solo

Solo

Solo

Septet, Op. 74 1-mov. ♩ = 140,000 137

171

Solo

Solo

Solo

Solo

Solo

Solo

Septet, Op. 74 1-mov.

173

Solo

Solo

Solo

Solo

Solo

Solo

Septet, Op. 74 1-mov.

174

Solo

Solo

Solo

Solo

Solo

Solo

Septet, Op. 74 1-mov.

175

Solo

Solo

Solo

Solo

Solo

Solo

Solo

Septet, Op. 74 1-mov.

176

Solo

Solo

Solo

177  137 

Septet, Op. 74 1-mov.

Solo

Solo

Solo

Solo

Solo

Solo

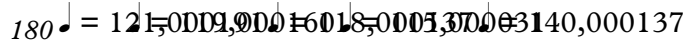

180 

Septet, Op. 74 1-mov.

Solo

Solo

Solo

Solo

Solo

Solo

Septet, Op. 74 1-mov.

182

Septet, Op. 74 1-mov.

184

Septet, Op. 74 1-mov.

186

Solo

Solo

Solo

Solo

Solo

Solo

Septet, Op. 74 1-mov.

188

Solo

Solo

Solo

Solo

Solo

Solo

Septet, Op. 74 1-mov.

190

Solo

Solo

Solo

Solo

Solo

Solo

Septet, Op. 74 1-mov.

192

Solo

Solo

Solo

Solo

Solo

Solo

193
Septet, Op. 74 1-mov.

Solo

Solo

Solo

Solo

Solo

Solo

Solo

194
Septet, Op. 74 1-mov.

Solo

Solo

Solo

Solo

Solo

Solo

Solo

195
Septet, Op. 74 1-mov.

Solo

Solo

Solo

Solo

Solo

Solo

Solo

196
Septet, Op. 74 1-mov.

Solo

Solo

Solo

Solo

Solo

Solo

Solo

Septet, Op. 74 1-mov.

197

Septet, Op. 74 1-mov.

198

Septet, Op. 74 1-mov.

199

Solo

Solo

Solo

Solo

Solo

Septet, Op. 74 1-mov.

200

Solo

Solo

Solo

Solo

Solo

Septet, Op. 74 1-mov.

201 $\text{♩} = 128,000000$

Solo

Solo

Solo

Solo

Solo

Solo

Septet, Op. 74 1-mov.

202

Solo

Solo

Septet, Op. 74 1-mov.

203 $\text{♩} = 124,000252$

Solo

Solo

Septet, Op. 74 1-mov.

204

Solo

Solo

Septet, Op. 74 1-mov.

205 $\text{♩} = 120,000000$ $\text{♩} = 115,000031$

Solo

Septet, Op. 74 1-mov.

206 $\text{♩} = 125,000000$

Solo

Solo

Solo

Solo

Septet, Op. 74 1-mov.

207

Solo

Solo

Solo

Solo

Septet, Op. 74 1-mov.

208

Solo

Solo

Solo

Solo

Solo

Septet, Op. 74 1-mov.

210 ♩ = 135,000137

Solo

Solo

Solo

Solo

212
Septet, Op. 74 1-mov.

Solo

Solo

Solo

Solo

Solo

213
Septet, Op. 74 1-mov.

Solo

Solo

Solo

Solo

214
Septet, Op. 74 1-mov.

Solo

Solo

215
Septet, Op. 74 1-mov.

Solo

Solo

Solo

216
Septet, Op. 74 1-mov.

Solo

Solo

Solo

217
Septet, Op. 74 1-mov.

Solo

Solo

Solo

Solo

Septet, Op. 74 1-mov.

218 6 6 77

Solo

Solo

Solo

Septet, Op. 74 1-mov.

219 6 6 = 90,0100000137

Solo

Solo

Solo

Solo

Solo 3

221
Septet, Op. 74 1-mov.

Solo

Solo

Solo

Solo

Solo

222
Septet, Op. 74 1-mov.

Solo

Solo

Solo

Solo

Solo

Solo

Septet, Op. 74 1-mov.

223

Solo

Solo

Solo

Solo

Septet, Op. 74 1-mov.

224

Solo

Solo

Solo

Solo

Septet, Op. 74 1-mov.

225

Solo

Solo

Solo

Solo

Solo

Septet, Op. 74 1-mov.

226

Solo

Solo

Solo

Solo

Solo

Septet, Op. 74 1-mov.

227

Septet, Op. 74 1-mov.

228

Septet, Op. 74 1-mov.

Septet, Op. 74 1-mov.

Septet, Op. 74 1-mov.

Septet, Op. 74 1-mov.

Septet, Op. 74 1-mov.

Septet, Op. 74 1-mov.

Septet, Op. 74 1-mov.

235 6 3 3 85

Solo

Solo

Solo

Solo

Septet, Op. 74 1-mov.

236 3 3 3 3 0084 = 120,000000

Solo

Solo

Solo

Solo

Solo

Septet, Op. 74 1-mov.

238

Septet, Op. 74 1-mov.

240

J = 125,000,000,000,000,006

243 ♩ = 130,000137

Septet, Op. 74 1-mov.

Solo

Solo

Solo

Septet, Op. 74 1-mov.

Solo

Solo

Solo

Solo

Septet, Op. 74 1-mov.

Solo

Solo

Solo

Solo

Septet, Op. 74 1-mov.

246

Septet, Op. 74 1-mov.

247

Septet, Op. 74 1-mov.

248

Solo

Solo

Solo

Solo

Solo

Septet, Op. 74 1-mov.

249

Solo

Solo

Solo

Solo

Septet, Op. 74 1-mov.

250 $\text{♩} = 116,00084000069 = 8671000603$

Solo

Solo

Solo

Solo

This block contains the musical notation for measures 250 and 251. It features five staves: a top staff with a treble clef and a key signature of one flat, and four staves below labeled 'Solo'. The top staff contains a melodic line with a dotted quarter note, a half note, and a quarter note. The second staff has a complex rhythmic pattern with many beamed notes. The third and fourth staves have sparse notes, and the fifth staff has a few notes at the beginning of the measure.

Septet, Op. 74 1-mov.

251 $\text{♩} = 140,000137$

Solo

Solo

Solo

Solo

This block contains the musical notation for measures 251 and 252. It features five staves: a top staff with a treble clef and a key signature of one flat, and four staves below labeled 'Solo'. The top staff contains a melodic line with eighth and sixteenth notes. The second staff has a complex rhythmic pattern with many beamed notes. The third, fourth, and fifth staves have sparse notes, with the fifth staff having a few notes at the beginning of the measure.

Septet, Op. 74 1-mov.

252

Solo

This block contains the musical notation for measures 252 and 253. It features two staves: a top staff with a treble clef and a key signature of one flat, and a bottom staff labeled 'Solo'. The top staff contains a melodic line with eighth and sixteenth notes. The bottom staff has a complex rhythmic pattern with many beamed notes.

Septet, Op. 74 1-mov. 253 91

Solo

Solo

Solo

Solo

Solo

Solo

Septet, Op. 74 1-mov. 254

Solo

Solo

Solo

Solo

Septet, Op. 74 1-mov.

255

Septet, Op. 74 1-mov.

256

Septet, Op. 74 1-mov. 257 93

Septet, Op. 74 1-mov. 258

Septet, Op. 74 1-mov.

259

Solo

Solo

Solo

Solo

Solo

Solo

Solo

Septet, Op. 74 1-mov.

260

Solo

Solo

Solo

Solo

Solo

Solo

Solo

Septet, Op. 74 1-mov. 261 95

Solo

Septet, Op. 74 1-mov. 262

Solo

Solo

Septet, Op. 74 1-mov. 263

$\text{♩} = 136,000153$ $\text{♩} = 132,000137$ $\text{♩} = 127,000252$

Solo

Solo

Solo

Septet, Op. 74 1-mov.

264

Tempo markings: = 120,000000 = 118,000137 = 110,000107

Septet, Op. 74 1-mov.

265

Tempo markings: = 115,000031 = 120,000000 = 130,000137 = 135,000137

Septet, Op. 74 1-mov. 266 $\text{♩} = 140,000137$ 97

Solo

Solo

Solo

Solo

Solo

Solo

Septet, Op. 74 1-mov. 267

Solo

Solo

Solo

Solo

Solo

Solo

Septet, Op. 74 1-mov.

269

Solo

Solo

Solo

Solo

Solo

Solo

Septet, Op. 74 1-mov.

270

Septet, Op. 74 1-mov.

271

Septet, Op. 74 1-mov.

272 99

Solo

Solo

Solo

Solo

Solo

Solo

Solo

Septet, Op. 74 1-mov.

273

Solo

Solo

Solo

Solo

Solo

Solo

Solo

Septet, Op. 74 1-mov.

274

Solo

Solo

Solo

Solo

Solo

Solo

Solo

Septet, Op. 74 1-mov.

275

Septet, Op. 74 1-mov.

276

Solo

Solo

Solo

Septet, Op. 74 1-mov.

277

Septet, Op. 74 1-mov.

279

Septet, Op. 74 1-mov.

280

Solo

Solo

Solo

Solo

Solo

Solo

Solo

Septet, Op. 74 1-mov.

281

Solo

Solo

Solo

Solo

Solo

Solo

Solo

Septet, Op. 74 1-mov. 282 103

Solo

Solo

Solo

Solo

Solo

Solo

Septet, Op. 74 1-mov. 283

Solo

Septet, Op. 74 1-mov. 284

Solo

Septet, Op. 74 1-mov. 285

Solo

Solo

Septet, Op. 74 1-mov.

286

Solo

Solo

Solo

Solo

Septet, Op. 74 1-mov.

287

Solo

Solo

Solo

Solo

Septet, Op. 74 1-mov. 288 105

Solo

Solo

Solo

Solo

Septet, Op. 74 1-mov. 289 $\text{♩} = 81,000$

Solo

Solo

Solo

Solo

Solo

291 = 110,00000000 22,00000000

Septet, Op. 74 1-mov.

Solo

296 = 122,000069 115,000031 112,000069,000145

Septet, Op. 74 1-mov.

Solo

299 = 110,000137

Septet, Op. 74 1-mov.

Solo

301
Septet, Op. 74 1-mov.

Solo

Solo

Solo

302
Septet, Op. 74 1-mov.

Solo

Solo

Solo

Solo

303
Septet, Op. 74 1-mov.

Solo

Solo

Solo

Solo

Septet, Op. 74 1-mov.

305

Septet, Op. 74 1-mov.

306

Septet, Op. 74 1-mov.

307

308
Septet, Op. 74 1-mov.

Solo

Solo

Solo

Solo

309
Septet, Op. 74 1-mov.

Solo

Solo

Solo

Solo

Septet, Op. 74 1-mov.

310

Solo

Solo

Solo

Solo

Septet, Op. 74 1-mov.

311

Solo

Solo

Solo

Solo

312
Septet, Op. 74 1-mov.

Solo

Solo

Solo

Solo

313
Septet, Op. 74 1-mov.

Solo

Solo

Solo

Solo

314
Septet, Op. 74 1-mov.

Solo

Solo

Solo

Solo

Solo

315
Septet, Op. 74 1-mov.

Solo

Solo

Solo

Solo

Solo

316
Septet, Op. 74 1-mov.

Solo
Solo
Solo
Solo

317
Septet, Op. 74 1-mov.

Solo
Solo
Solo
Solo

Septet, Op. 74 1-mov.

318

Septet, Op. 74 1-mov.

319

Septet, Op. 74 1-mov.

320

Septet, Op. 74 1-mov.

321

Septet, Op. 74 1-mov.

322

Solo

Solo

Solo

Solo

Solo

Septet, Op. 74 1-mov.

323

$\text{♩} = 135,000137$ $\text{♩} = 130,000137$

Solo

Solo

Solo

Solo

Septet, Op. 74 1-mov. 117

325 ♩ = 125,000000 ♩ = 120,000000 ♩ = 118,000137 ♩ = 104,000000

Solo

Solo

Solo

Solo

Septet, Op. 74 1-mov. 117

327 ♩ = 140,000137

Solo

Solo

Solo

Solo

Solo

Solo

♩ = 126,000137 120,000137 125,000137 135,000137

Septet, Op. 74 1-mov.

330

Septet, Op. 74 1-mov.

♩ = 140,000137 125,000137 135,000137 140,000137

332

♩ = 126,000 190,000 80,000 25,000 60,000 137 ♩ = 135,000

Septet, Op. 74 1-mov.

334

Solo

Solo

Solo

Solo

Solo

Septet, Op. 74 1-mov.

♩ = 140,000 137 ♩ = 125,000 135,000 1740,000 137

336

Solo

Solo

Solo

Solo

Solo

Septet, Op. 74 1-mov.

338 $\text{♩} = 137, 00000, 000137$

Solo

Solo

Solo

Solo

Solo

Septet, Op. 74 1-mov.

340 $\text{♩} = 132, 000137$ $\text{♩} = 134, 000061$

Solo

Solo

Solo

Solo

Septet, Op. 74 1-mov.

341

6 3 121

Solo

Solo

Solo

Septet, Op. 74 1-mov.

342

$\text{♩} = 136,000153$ $\text{♩} = 138,000198$

6 6 6 3

Solo

Solo

Solo

Solo

Solo

Septet, Op. 74 1-mov.

♩ = 140,000137 ♩ = 145,000031 ♩ = 150,000000
♩ = 148,000153

344

Septet, Op. 74 1-mov.

346

♩ = 140,000137
♩ = 121,000191 ♩ = 91,000092

Septet, Op. 74 1-mov. 123

348 ♩ = 150,000000

Solo

Solo

Solo

Solo

Solo

Septet, Op. 74 1-mov.

350 ♩ = 145,000031 ♩ = 140,000137

Solo

Solo

Solo

Solo

Solo

Septet, Op. 74 1-mov.

$\text{♩} = 145,000031$ $\text{♩} = 148,0000590$

352

Solo

Solo

Solo

Solo

Solo

Solo

Solo

Solo

Solo

Septet, Op. 74 1-mov.

$\text{♩} = 148,0000590$ $\text{♩} = 130,000137$

354

Solo

Solo

Solo

Solo

Solo

Solo

Solo

Solo

Solo

Septet, Op. 74 1-mov.

356 ♩ = 135,000137 6

Solo

Solo

Solo

Solo

Septet, Op. 74 1-mov.

358

Solo

Solo

Solo

Solo

Septet, Op. 74 1-mov.

359

Septet, Op. 74 1-mov.

360

361
Septet, Op. 74 1-mov. 27

Solo

Solo

Solo

Solo

Solo

Solo

362
Septet, Op. 74 1-mov.

Solo

Solo

Solo

Solo

Solo

Solo

Septet, Op. 74 1-mov.

363 $\frac{1}{4}$ = H 0 0 0 0 0 0 0 0 6 4 0,000137

Septet, Op. 74 1-mov.

365

368
Septet, Op. 74 1-mov.

Solo

Solo

Solo

Solo

Solo

370
Septet, Op. 74 1-mov.

Solo

Solo

Solo

Solo

Solo

Septet, Op. 74 1-mov.

371

Septet, Op. 74 1-mov.

373

Septet, Op. 74 1-mov. 374 131

Solo

Solo

Solo

Solo

Solo

Septet, Op. 74 1-mov. 375

Solo

Solo

Solo

Solo

Solo

Solo

Septet, Op. 74 1-mov.

376

Solo

Solo

Solo

Solo

Solo

Septet, Op. 74 1-mov.

378

Solo

Solo

Solo

Solo

Solo

Septet, Op. 74 1-mov. 379 133

Solo

Solo

Solo

Solo

Solo

Solo

Septet, Op. 74 1-mov. 381

Solo

Solo

Solo

Solo

Solo

Septet, Op. 74 1-mov.

382

Septet, Op. 74 1-mov.

383

Septet, Op. 74 1-mov. 384 135

Solo

Solo

Solo

Solo

Solo

Septet, Op. 74 1-mov. 385

Solo

Solo

Solo

Solo

Solo

Septet, Op. 74 1-mov.

386

♩ = 135,000137 ♩ = 130,000137 ♩ = 125,000000

Solo

Solo

Solo

Solo

Septet, Op. 74 1-mov.

388

♩ = 120,000000 ♩ = 122,000000 ♩ = 121,000000 ♩ = 125,000130 = 129,000

Solo

Solo

Solo

Solo

Septet, Op. 74 1-mov. $\text{♩} = 140,000137$

Solo

Solo

Solo

Septet, Op. 74 1-mov.

Solo

Septet, Op. 74 1-mov.

Solo

Septet, Op. 74 1-mov. $\text{♩} = 130,000137$ $\text{♩} = 120,000000$

Solo

Solo

Septet, Op. 74 1-mov.

Septet, Op. 74 1-mov.

Septet, Op. 74 1-mov.

Septet, Op. 74 1-mov.

402

Solo

Solo

Solo

Solo

Solo

Septet, Op. 74 1-mov.

404

Solo

Solo

Solo

Solo

Solo

Septet, Op. 74 1-mov.

406

Septet, Op. 74 1-mov.

408

Septet, Op. 74 1-mov.

410

Solo

Solo

Solo

Solo

Solo

Septet, Op. 74 1-mov.

412

Solo

Solo

Septet, Op. 74 1-mov.

413

$\text{♩} = 125,000,000$ $\text{♩} = 120,000,000$

Solo

Solo

Solo

Solo

Septet, Op. 74 1-mov.

415

Solo

Solo

Solo

Septet, Op. 74 1-mov.

418

$\text{♩} = 113,006,000103,006,0008000076$

Solo

Solo

Solo

Solo

Solo

Septet, Op. 74 1-mov. 143

♩ = 120 00000000137

420

Septet, Op. 74 1-mov. 422

Septet, Op. 74 1-mov.

423

Septet, Op. 74 1-mov.

424

Septet, Op. 74 1-mov. 425 145

Solo

Solo

Solo

Solo

Septet, Op. 74 1-mov. 426

Solo

Solo

Solo

Solo

Septet, Op. 74 1-mov.

Septet, Op. 74 1-mov.

Septet, Op. 74 1-mov. 147

$\text{♩} = 140,000137$

431

Solo

Solo

Solo

Solo

Septet, Op. 74 1-mov.

432

Septet, Op. 74 1-mov.

433

Solo

Solo

Solo

Solo

Septet, Op. 74 1-mov.

434

Septet, Op. 74 1-mov.

435

Septet, Op. 74 1-mov.

436

Septet, Op. 74 1-mov.

437

438
Septet, Op. 74 1-mov.

Solo

Solo

Solo

Solo

439
Septet, Op. 74 1-mov.

Solo

Solo

Solo

Solo

440
Septet, Op. 74 1-mov.

Solo

Solo

Solo

Septet, Op. 74 1-mov.

441

Septet, Op. 74 1-mov.

442

Septet, Op. 74 1-mov.

443

Septet, Op. 74 1-mov.

444

Septet, Op. 74 1-mov.

445

Septet, Op. 74 1-mov.

446 $\text{♩} = 101,000069$

Solo

Solo

Solo

Septet, Op. 74 1-mov.

447 $\text{♩} = 135,000137$ $\text{♩} = 130,000137$ $\text{♩} = 125,000000$ $\text{♩} = 120,000000$

Solo

Solo

Solo

Septet, Op. 74 1-mov.

448 $\text{♩} = 115,000031$

Solo

Solo

Solo

Solo

♩ = 120,000000 ♩ = 125,000000 ♩ = 130,000137 ♩ = 135,000137
153

449

Septet, Op. 74 1-mov.

Solo

Solo

Solo

Solo

Solo

Solo

Solo

450 ♩ = 140,000137

Septet, Op. 74 1-mov.

Solo

Solo

Solo

Solo

Solo

Solo

Solo

Septet, Op. 74 1-mov.

451

Solo

Solo

Solo

Solo

Solo

Septet, Op. 74 1-mov.

452

Solo

Solo

Solo

Solo

Solo

Septet, Op. 74 1-mov.

453 155

Solo

Septet, Op. 74 1-mov.

455

Solo

Septet, Op. 74 1-mov.

456

Solo

Solo

Solo

Solo

Solo

Solo

Septet, Op. 74 1-mov.

457

Solo

Solo

Solo

Solo

Solo

Solo

Septet, Op. 74 1-mov. 157

458

Solo

Solo

Solo

Solo

Solo

Solo

Septet, Op. 74 1-mov.

459

Solo

Solo

Solo

Solo

Solo

Solo

Septet, Op. 74 1-mov.

460

Solo

Solo

Solo

Solo

Solo

Solo

Septet, Op. 74 1-mov.

461

Solo

Solo

Solo

Solo

Solo

Solo

Septet, Op. 74 1-mov.

462 159

Solo

Solo

Solo

Solo

Solo

Septet, Op. 74 1-mov.

463

Solo

Solo

Solo

Solo

Solo

464
Septet, Op. 74 1-mov.

Solo

Solo

Solo

Solo

Solo

Solo

Solo

465
Septet, Op. 74 1-mov.

Solo

Solo

Solo

Solo

Solo

Solo

Solo

Septet, Op. 74 1-mov.

466

Septet, Op. 74 1-mov.

467

Septet, Op. 74 1-mov.

468

Septet, Op. 74 1-mov.

470

471
Septet, Op. 74 1-mov.

Solo

Solo

Solo

Solo

472
Septet, Op. 74 1-mov.

Solo

Solo

Solo

Solo

473
Septet, Op. 74 1-mov.

$\text{♩} = 137,000061$

Solo

Solo

Solo

Solo

Septet, Op. 74 1-mov.

♩ = 138,000198

474

Solo

Solo

Solo

Solo

Solo

Solo

Septet, Op. 74 1-mov.

♩ = 140,000137

475

Solo

Solo

Solo

Solo

Solo

Solo

Septet, Op. 74 1-mov.

476 $\text{♩} = 130,000137$ 165

Solo

Solo

Solo

Solo

Solo

Solo

Solo

478 $\text{♩} = 125,000000$ $\text{♩} = 115,000031$

Solo

Solo

Solo

Solo

Solo

Solo

Solo

Septet, Op. 74 1-mov.

479 ♩ = 100,000000

Solo

Solo

Solo

Solo

Solo

Solo

Solo

Septet, Op. 74 1-mov.

480 ♩ = 80,000000 ♩ = 60,000000

Solo

Solo

Solo

Solo

Solo

Solo

Solo

Septet, Op. 74 1-mov. Hummel, Johann Nepomuk - Septet in D minor (Op. 74) Mikio T

♩ = 120,000000,000000 ♩ = 140,000137

Mikio Tao 1999.1/ m-tao@mx2.nisq.net

Johann Nepomuk Hummel

Septet Op.74 1-mov.

V.S.

Septet, Op. 74 1. mov.

86

88

89

90

92

95

99

101

102

103

V.S.

Septet, Op. 74 1-mov.

V.S.

157

159

162

165

167

171

173

175

177

♩ = 135,000137

♩ = 140,000137

126,0006300000000000000000137 = 137,050237000221,0908,00000

181 = 140,000137

185

188 6 3

192

194

196

198

199

200

201 128,000000

202

204

205

207

209

211

213

215

217

219

120,000000

115,000031

125,000000

135,000137

132,000137 = 128,000000

120,000000

90,00000,000137

V.S.

V.S.

Septet, Op. 74 1-mov.

Septet, Op. 74 1-mov.

271

272

273

275

277

280

282

283

284

285

V.S.

Hummel, Johann Nepomuk - Septet in E

18,00003127,0000000069 = 125,000000
 115,000031 = 112,000009,000145 = 140,000137

311

313

315

317

319

321

323

325

328

332

V.S.

Septet, Op. 74 1-mov.

334

336

338

340

342

344

346

349

352

354

357

360

362

364

368

370

372

374

376

378

V.S.

Septet, Op. 74 1-mov.

V.S.

Septet, Op. 74 1-mov.

V.S.

469 ♩ = 135,000137

471

♩ = 137,000061

♩ = 138,000198

♩ = 139,000214

473

♩ = 140,000137

♩ = 130,000137

475

478 ♩ = 125,0000000000000000000000031 ♩ = 100,0000000

480

♩ = 80,0000000

♩ = 60,0000000

Hummel, Johann Nepomuk - Septet in D minor (Op.74) Mikio T

Solo

$\text{♩} = 120,000000000000000000000000000000$ $\text{♩} = 140,000137$

8 Hummel, Johann Nepomuk - Septet in D minor (Op.74) Mikio Tao

15 Hummel, Johann Nepomuk - Septet in D minor (Op.74) Mikio Tao

22 Hummel, Johann Nepomuk - Septet in D minor (Op.74) Mikio Tao

28 Hummel, Johann Nepomuk - Septet in D minor (Op.74) Mikio Tao

34 $\text{♩} = 140,000137$ $\text{♩} = 130,000000000000000000000000000000$ $\text{♩} = 125,000000000000000000000000000000$ $\text{♩} = 140,000137$

39 Hummel, Johann Nepomuk - Septet in D minor (Op.74) Mikio Tao

44 Hummel, Johann Nepomuk - Septet in D minor (Op.74) Mikio Tao

53 Hummel, Johann Nepomuk - Septet in D minor (Op.74) Mikio Tao

61 $\text{♩} = 125,000000000000000000000000000000$ $\text{♩} = 125,000000000000000000000000000000$ $\text{♩} = 135,000137$

2

67 Solo Hummel, Johann Nepomuk - Septet in D minor (Op. 70, No. 137)

74 $\text{♩} = 90,000137$

80 Hummel, Johann Nepomuk - Septet in D minor (Op. 70, No. 137)

88 Hummel, Johann Nepomuk - Septet in D minor (Op. 70, No. 137)

96 Hummel, Johann Nepomuk - Septet in D minor (Op. 70, No. 137)

109

115 Hummel, Johann Nepomuk - Septet in D minor (Op. 70, No. 137)

122 $\text{♩} = 140,000137$ Hummel, Johann Nepomuk - Septet in D minor (Op. 70, No. 137)

129 Hummel, Johann Nepomuk - Septet in D minor (Op. 70, No. 137)

135 Hummel, Johann Nepomuk - Septet in D minor (Op. 70, No. 137)

Solo

♩ = 181,000,0821030,000107

142

148

♩ = 140,000137

Hummel, Johann Nepomuk

155

161

Hummel, Johann Nepomuk - Septet in D minor (Op.74) Mikio Tao

168

♩ = 135,000137 ♩ = 140,000137

174

180

♩ = 121,000,081,000 137 5,000,03000137

184

190

197

Hummel, Johann Nepomuk - Septet in D minor (Op.74) Mikio Tao

206 $\text{♩} = 125,000000$ Solo $\text{♩} = 135,000137$

213 Hummel, Johann Nepomuk - Septet in D minor (Op. 74) Mikko Taro

221 Hummel, Joha

229 Hummel, Joh

236 $\text{♩} = 125,000000$ $\text{♩} = 107,500000$ $\text{♩} = 137$ $\text{♩} = 125,000000$

243 $\text{♩} = 130,000137$ Hummel, Johann Nepomuk - Septet in D minor (Op. 74) Mikko Taro

256 Hummel, Joh

263 $\text{♩} = 135,000137$ $\text{♩} = 140,000137$

270 Hummel, Johann Nepomuk - Septet in D minor (Op. 74) Mikko Taro

278

Solo
Hummel, Johann Nepomuk - Septet in D minor (Op.74) Mikio

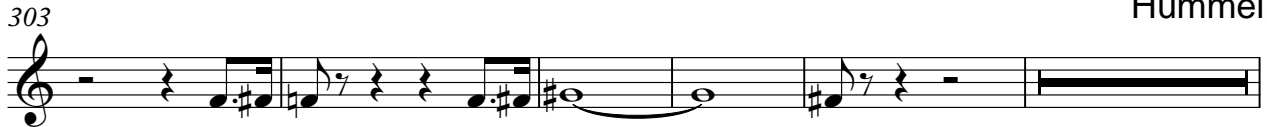
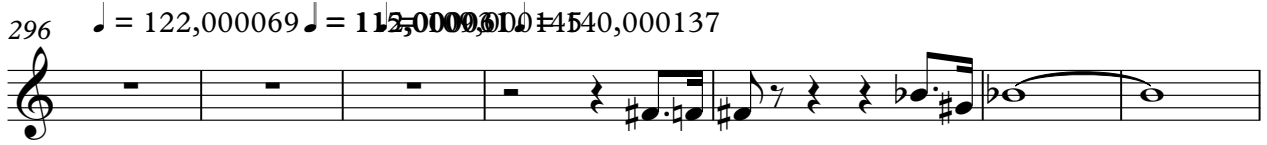
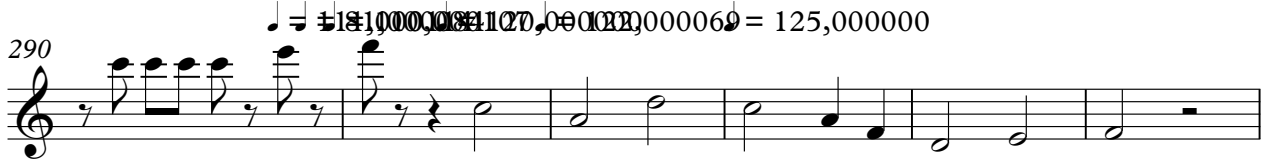

Hummel, Johai

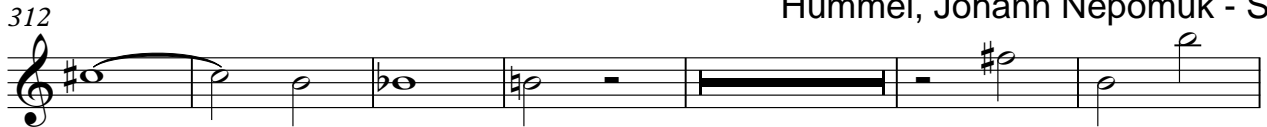

Hummel, Johann Nepomuk - Septet i

Hummel, Johann Nepomuk Septi

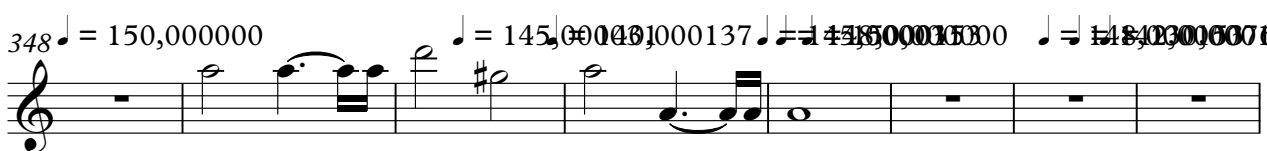
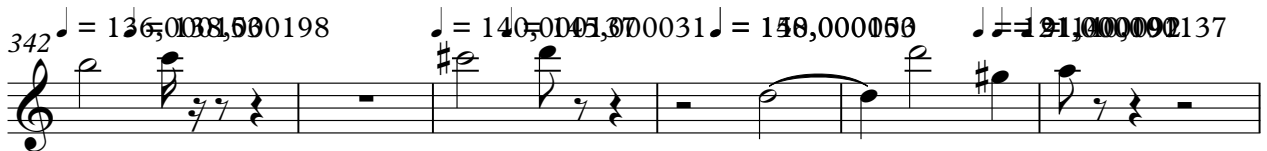

6

Solo

356 = 135,000137 Hummel, Johann Nepomuk - Septet in D minor (Op.74) Mikio Tao = 135,000137

364 = 140,000137 Hummel, Johann Nepomuk

371

378 Hummel, Johann Nepomuk - Septet in D minor

389 = 122,000137 Hummel, Johann Nepomuk - Septet in D minor (Op.74) Mikio Tao = 122,000137

402

407 Hummel, Johann Nepomuk - Septet in D minor

418 = 115,000137 Hummel, Johann Nepomuk - Septet in D minor

429 = 115,000137 Hummel, Johann Nepomuk - Septet in D minor

445 = 115,000137 Hummel, Johann Nepomuk - Septet in D minor

455

461

468

$\text{♩} = 135,00003700003700107$ $\text{♩} = 135,000137$ Hummel, Johann Nepomuk • Septet in D

$\text{♩} = 140,000137$

475

$\text{♩} = 130,000137$ $\text{♩} = 125,00003700003700107$ $\text{♩} = 100,000000$ $\text{♩} = 80,0000000000$

477

Hummel, Johann Nepomuk - Septet in D minor (Op.74) Mikio T

Solo

♩ = 120,000000 ♯ = 200,000000 ♩ = 140,000137

8 Hummel, Johann Nepomuk - Septet in D minor (Op.74) Mikio Tao

22 ♩ = 125,000000 ♯ = 135,000137

27 ♩ = 140,000137

32 ♩ = 125,000000 ♯ = 135,000137 ♩ = 135,000137 ♯ = 135,000137

38 Hummel, Johann Nepomuk - Septet in D minor (Op.74) Mikio Tao

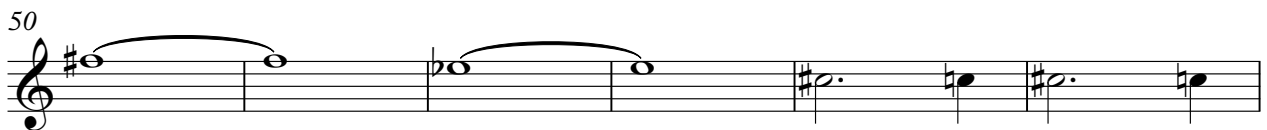

56 ♩ = 128,000000 Hummel, Johann Nepomuk

2

Solo

62 = 125,000000

♩ = 135,000137

69

♩ = 132,000000 Hummel, Joh

76

♩ = 90,000000

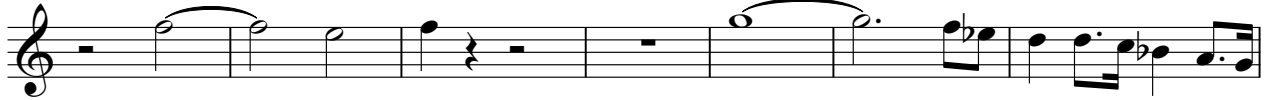

83

89

♩ = 120,000000

95

♩ = 130,000137

Hummel, Johann Nepomuk - Septet

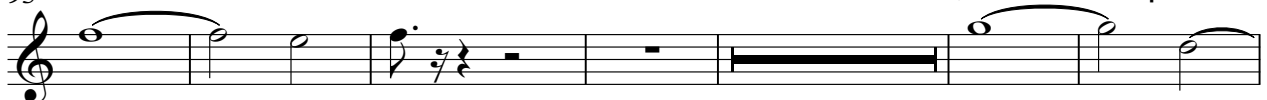

105

Hummel, Johann Nepomuk - Septet in D minor (Op.74) Mi

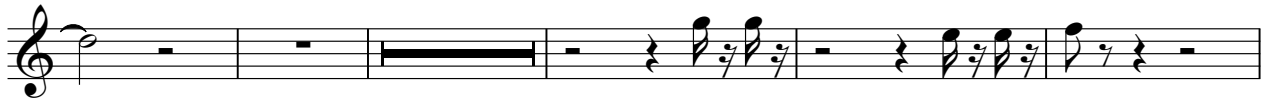

112

Hummel, Johann Nepomuk

120

♩ = 120,000000

Hummel, Joh

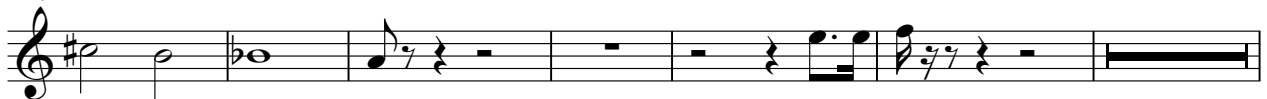

128

Hummel, Johann Nepomuk - Septet in D min

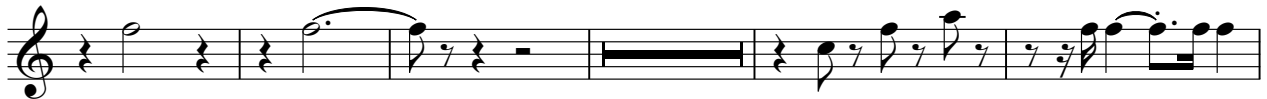

Solo

3
Hummel, Joha

135

142

149

Hummel, Johann Nepomuk - Septet

156

162

167

172

177

182

Hummel, Johann Nepomuk - Septet in D minor (Op.74) Mikio Tao

188

192

200 $\text{♩} = 128,000000$ Hummel, Johann Nepomuk - Septet in D minor (Op.74)

208 $\text{♩} = 135,000137$

214 $\text{♩} = 132,000000$ Hummel, Johann Nepomuk - Septet in D minor (Op.74)

221

228

234 $\text{♩} = 120,000000$ $\text{♩} = 105,000000$

241 $\text{♩} = 125,000000$ Hummel, Johann Nepomuk - Septet in D minor (Op.74)

251 $\text{♩} = 140,000137$ Hummel, Johann Nepomuk - Septet in D minor (Op.74) Mikio Tao

Solo

5

Hummel, Johann Nepomuk - Septet in D minor

258

266 $\text{♩} = 140,000137$

Hummel, Johann Nepomuk

273

Hummel, Johann Nepomuk - Septet in D minor (Op

279

Hummel, Joha

286

$\text{♩} = 120,0000107 = 120,0000107$

292

Hummel, Johann Nepomuk - Septet in D minor (Op. 74) - Septet in

309

Hummel, Johann Nepomuk - Septet in D minor (Op

318

$\text{♩} = 125,000107 = 125,000107$

327 $\text{♩} = 140,000137$

$\text{♩} = 126,000107 = 126,000107$

332 $\text{♩} = 140,000137$ $\text{♩} = 125,000107$ $\text{♩} = 125,000107$ $\text{♩} = 137,000113$

413 $\text{♩} = 125,000000$

419 $\text{♩} = 125,000000$ Hummel, Johann Nepomuk - Septet in D minor (Op.74) M

429 $\text{♩} = 125,000000$ Hummel, Johann Nepomuk - Septet in D minor (Op.7

438

445 $\text{♩} = 125,000000$ $\text{♩} = 125,000000$ $\text{♩} = 125,000000$

452

457

463 $\text{♩} = 135,000000$

469 $\text{♩} = 135,000137$ $\text{♩} = 137,000061$

8

Solo

474 ♪ = 138,000198 ♪ = 139,000140

477 ♪ = 130,000137 ♪ = 125,000006 ♪ = 100,000000 ♪ = 80,000000

Hummel, Johann Nepomuk - Septet in D minor (Op.74) Mikio T

Solo

♩ = 120,000000 ♯ = 200,000000 ♩ = 140,000137

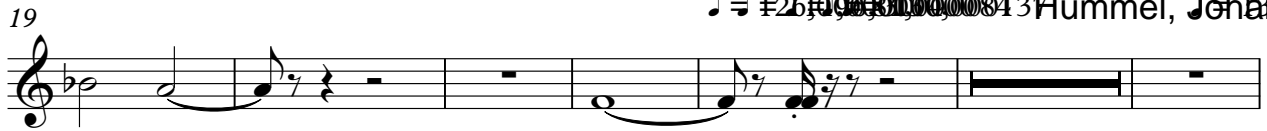
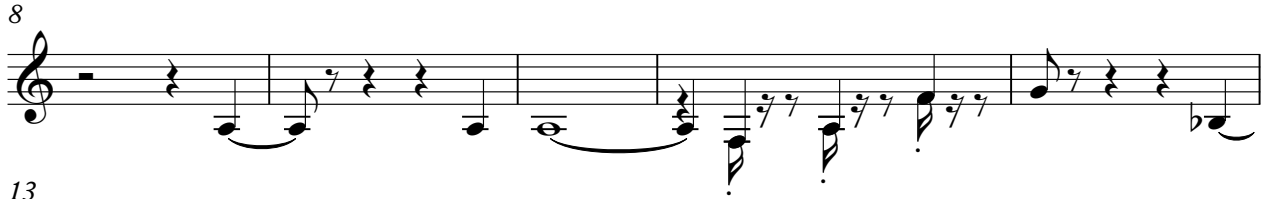

♩ = 120,000000 ♯ = 200,000000 ♩ = 140,000137 Hummel, Johann Nepomuk

♩ = 120,000000 ♯ = 200,000000 ♩ = 140,000137

Hummel, Johann Nepomuk

Hummel, Johann Nepomuk - Septet in D minor

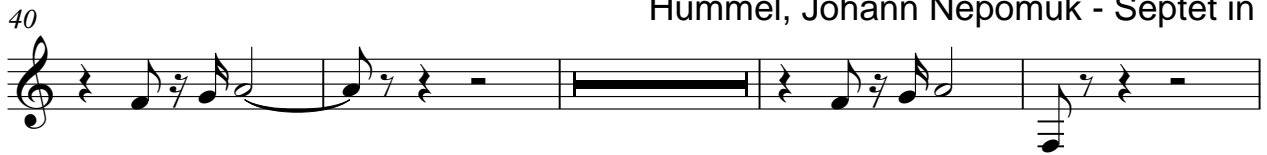

♩ = 128,000000

Hummel, Johann Nepomuk - Septet in D minor

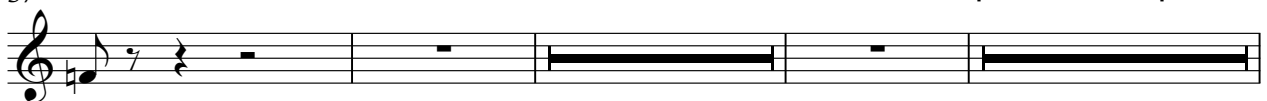

65 $\text{♩} = 135,000137$

72 $\text{♩} = 135,000137$ Hummel, Johann Nepomuk - Septet in D minor (Op.74) Mikio Tao

80 Hummel, Johann Nepomuk - Septet in D minor (Op.74) Mikio Tao

88 Hummel, Johann Nepomuk - Septet in D minor (Op.74) Mikio Tao

94 $\text{♩} = 135,000137$ Hummel, Johann Nepomuk - Septet in D minor (Op.74) Mikio Tao

100 $\text{♩} = 135,000137$

107 $\text{♩} = 140,000137$

111 $\text{♩} = 140,000137$

115 $\text{♩} = 136,000137$

121 $\text{♩} = 140,000137$ Hummel, Joh

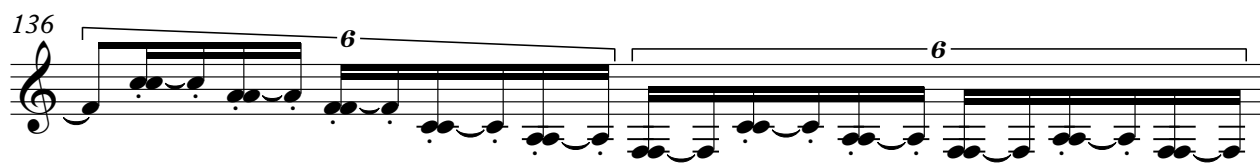

Hummel, Johann Nepomuk - Septuor, Op. 74 Miko Tao

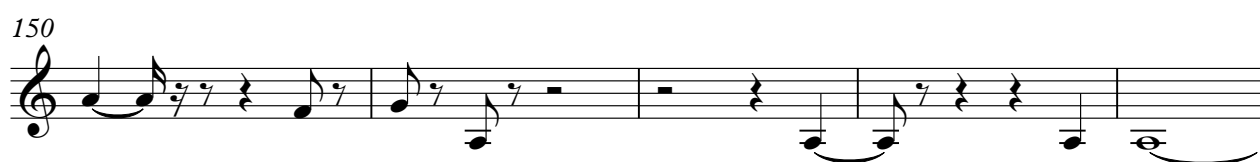

♩ = 126, 144, 160, 180, 200, 225, 240, 270, 300, 330, 360

171 ♩ = 140,000137

177 ♩ = 140,000137 ♩ = 140,000137 ♩ = 140,000137

Hummel, Joha

184

Hummel, Johann Nepomuk - Septet in D minor

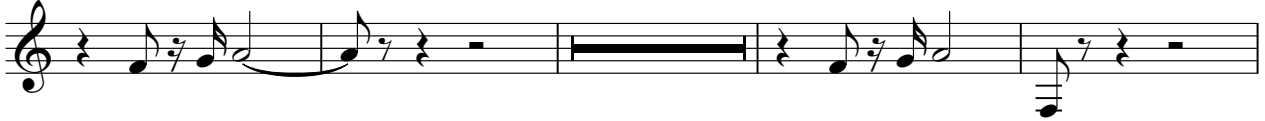

190

197

♩ = 128,000000

Hummel, Joha

205

Hummel, Johann Nepomuk - Septet in D minor (Op.74) Mikio Tao

213

Hummel, Johann Nepomuk - Septet in D minor (Op.78) Mikio Tao

222

Hummel, Johann Nepomuk - Septet in D minor

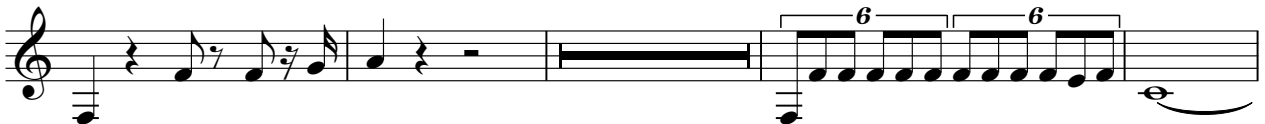

229

Hummel, Johann Nepomuk

237

♩ = 120,000000

Hummel, Johann Nepomuk - Septet in D minor

242 ~~137~~ 137

249 ~~137~~ 137

254

258 ~~137~~ 137

265 ~~137~~ 140,000137

Hummel, Joh

272

279

280

281

Hummel, Johann Nepomuk - Septet in D major (Op. 74), Hummel, Johann Nep

286

6

Solo

297 = 115,0009000000145013 Hummel, Johann Nepomuk - Septet in D minor (Op.74) N

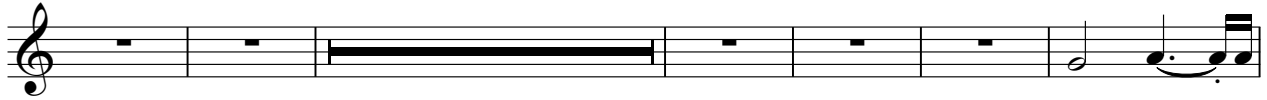

336 = 140,00037000001377 = 130,000087 = 132,00043000061 = 136,00085000198

343 = 140,00057000031 = 146,000060 = 141,000092 = 137 = 150,000000

349 = 145,000031000137 = 145,0850300000 = 148,00000000137

356 = 135,000137

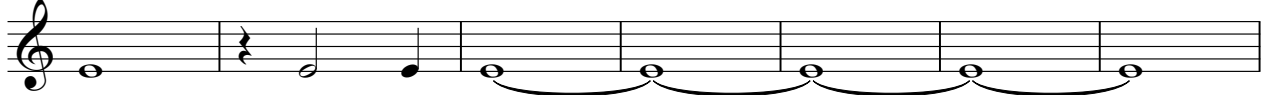

363 = 116,000080000140,000137

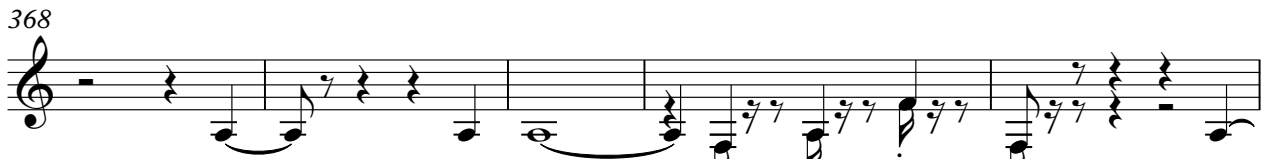

373 Hummel, Johann Nepomuk - Septet in D mi

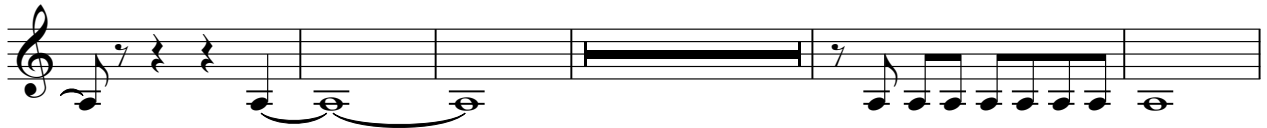

382 = 135,000030000325,000000000

389 Solo 7
Hummel, Johann Nepomuk - Septet in D minor (Op. 71) (Orchestra)

409 Hummel, Johann Nepomuk - Septet in D minor (Op. 71) (Orchestra)

420 Hummel, Johann Nepomuk - Septet in D minor (Op. 71) (Orchestra)

433 Hummel, Johann Nepomuk - Septet in D minor (Op. 71) (Orchestra)

443 Hummel, Johann Nepomuk - Septet in D minor (Op. 71) (Orchestra)

450 Hummel, Johann Nepomuk - Septet in D minor (Op. 71) (Orchestra)

456 Hummel, Johann Nepomuk - Septet in D minor (Op. 71) (Orchestra)

461

468 ♪ = 135,000100710735,000137 ♪ = 137,000061

474 ♪ = 138,000100214140,000137 ♪ = 130,000137

478 ♪ = 125,000000 ♪ = 115,000031 ♪ = 100,000000 ♪ = 80,00000000

Hummel, Johann Nepomuk - Septet in D minor (Op.74) Mikio T

Solo

♩ = 120,000000 ♯ = 200,000000 ♩ = 140,000137

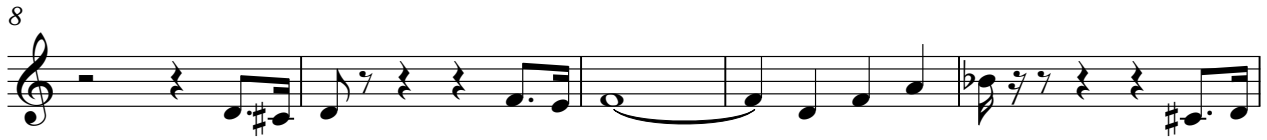

V.S.

49

54

♩ = 128,000000 ♩ = 124,000252

61

♩ = 120,000000 Hummel, Johann Nepomuk: Septen für die Sept (Op.74) Mikor (Op.74)

75

♩ = 90,000000

82

88

♩ = 120,000000

94

♩ = 120,000000 Hummel, Johann Nepomuk: Septen für die Sept (Op.74) Mikor (Op.74)

101

♩ = 120,000000

108

113

Hummel, Joh

119 $\text{♩} = 136,000137$

126 Hummel, Johann Nepomuk - Septet in D minor (Op.74) Mikio Tao

133

137 Hummel, Johar

142 $\text{♩} = 181,0000$

147 $\text{♩} = 115,00003$ $\text{♩} = 111,00007$

152

157

162

167 $\text{♩} = 121,00008$ $\text{♩} = 135,000137 = 140,000137$

172

177

182

186

190

193

198

205

219

226

232  

238  Hummel, Johann Nepomuk - Septet in D minor (Op.74) Mik

245  

252 

257  Hummel, Joh

263  

270  Hummel, Johann Nepomuk - Septet in D minor (Op.74) Mikio Tao

277 

281  Hummel, Johar

♩ = 181,000000

286

291 ♩ = 110,000000 ♩ = 120,000000 ♩ = 122,000000 ♩ = 125,000000 ♩ = 122,000069 ♩ = 115,000000 ♩ = 145

299 ♩ = 140,000137

305

312

320

♩ = 135,000000 ♩ = 137,000000 ♩ = 135,000000 ♩ = 137,000000 ♩ = 135,000000 ♩ = 137,000000 ♩ = 135,000000 ♩ = 137,000000

328

♩ = 125,000000 ♩ = 127,000000 ♩ = 125,000000 ♩ = 127,000000 ♩ = 125,000000 ♩ = 127,000000 ♩ = 125,000000 ♩ = 127,000000

335

♩ = 120,000000 ♩ = 125,000000 ♩ = 127,000000 ♩ = 125,000000 ♩ = 127,000000 ♩ = 120,000000 ♩ = 130,000067 ♩ = 132,000000 ♩ = 130,000000 ♩ = 132,000000 ♩ = 130,000000 ♩ = 132,000000

344

♩ = 140,000000 ♩ = 145,000000 ♩ = 148,000000 ♩ = 140,000000 ♩ = 150,000000 ♩ = 145,000031

351

♩ = 140,000137 ♩ = 145,000000 ♩ = 148,000000 ♩ = 140,000000 ♩ = 135,000137

357

362

368

373

380

386 $\text{♩} = 135,000000$ Hummel, Johann Nepo

397 $\text{♩} = 140,000137$

404

410 $\text{♩} = 126,000000$

414 $\text{♩} = 120,000000$ Hummel, Johann

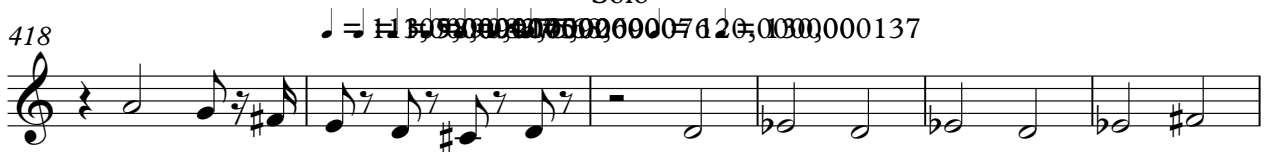
418 $\text{♩} = 135,000137$

424 Hummel, Johann Nepomuk - Septet I

432 Hummel, Johann Nepomuk - Septet I

440

446 $\text{♩} = 135,000137$

452

458

464 $\text{♩} = 135,000137$

469 $\text{♩} = 135,000137$ Hummel, Johann Nepomuk - Septet I in D minor (Op.74) Mikio Takahashi

476 $\text{♩} = 130,000137$

Solo

478 ♩ = 125,000000 ♩ = 115,000000 ♩ = 80,000000

Hummel, Johann Nepomuk - Septet in D minor (Op.74) Mikio T

Solo

♩ = 120,000000 ♯ = 200,000000 ♮ = 140,000137

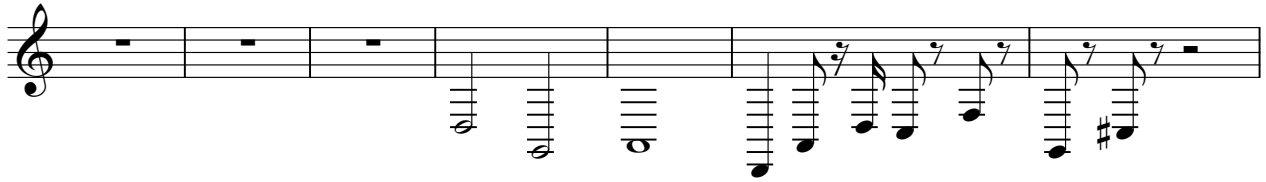

8

13

18

♩ = 125,000000 ♯ = 200,000000 ♮ = 140,000137

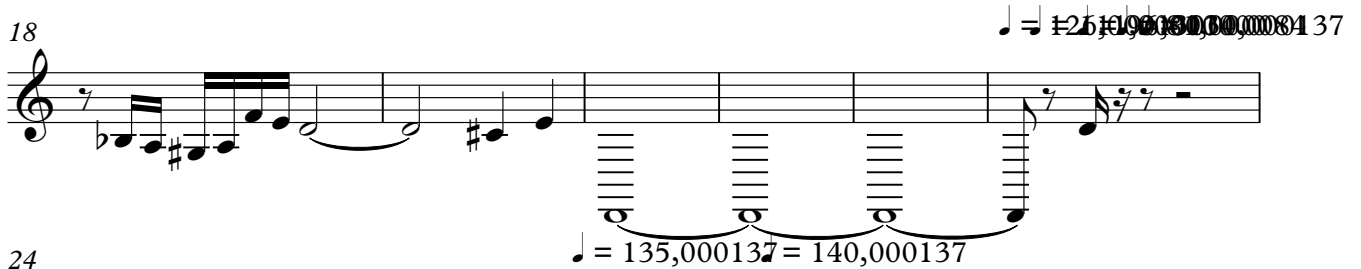

24

♩ = 135,000137 = 140,000137

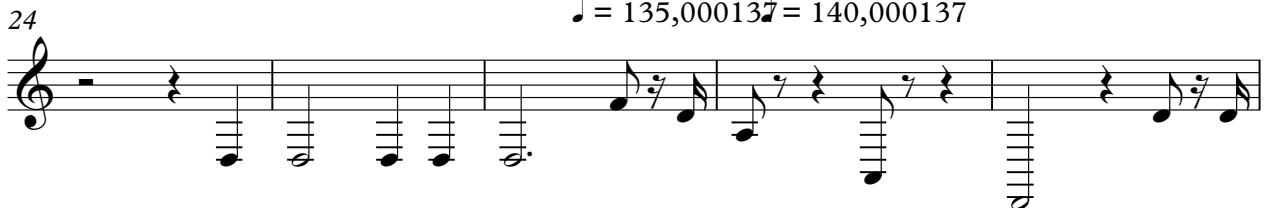

29

♩ = 125,000000 ♯ = 200,000000 ♮ = 140,000137

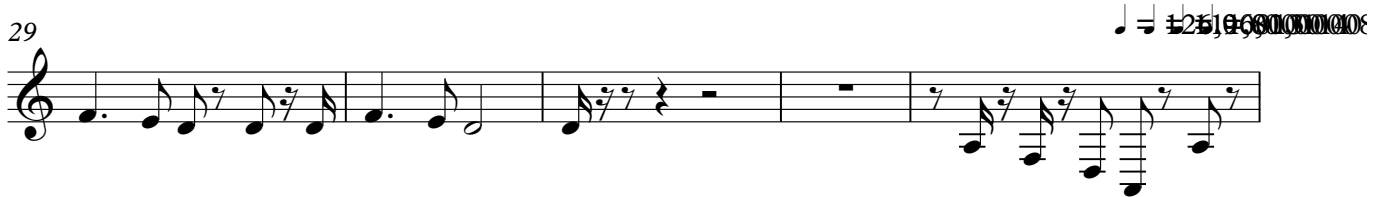

34

♩ = 140,000137 ♯ = 200,000000 ♮ = 140,000137

39

Hummel, Johann Nepomuk - Septet in D minor (Op.74) Mikio T
Hummel, Johann Nepomuk - Septet in D minor (Op.74) Mikio T

45

50

56

$\text{♩} = 128,000000$ $\text{♩} = 124,000252$ $\text{♩} = 120,000000$ $\text{♩} = 125,000000$

63

$\text{♩} = 135,000137$

69

$\text{♩} = 120,000000$ $\text{♩} = 120,000000$

76

$\text{♩} = 90,000092$ $\text{♩} = 140,000137$

80

87

$\text{♩} = 120,000000$

93

$\text{♩} = 120,000000$ $\text{♩} = 120,000000$

99

$\text{♩} = 130,000137$

106  137

111 

116  137

Hummel, Johann Nepomuk - Septet in D minor (C

124 

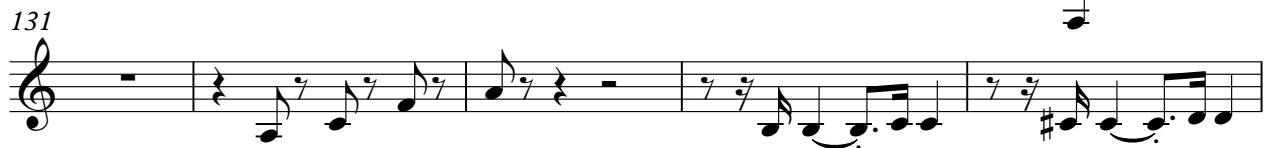
131 

Hummel, Johann Nepomuk

136 

145  137

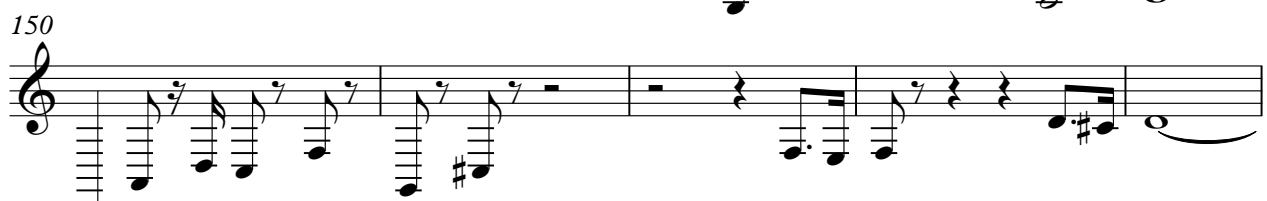
150 

155 

160 

V.S.

166 $\text{♩} = 125,000137$ $\text{♩} = 135,000137 = 140,000137$

172

177 $\text{♩} = 125,000137$ $\text{♩} = 135,000137 = 140,000137$

182 Hummel, Johann Nepomuk - Septet in D minor, (Op.74) No.11 Tab

190

196 $\text{♩} = 128,000000$

202 $\text{♩} = 124,000252$ $\text{♩} = 120,000500 = 125,000000$

210 $\text{♩} = 135,000137$

216 $\text{♩} = 125,000137 = 120,000000$ $\text{♩} = 90,000092$ $\text{♩} = 140,000137$

221

226

233

238

244

251

256

261

268

275

280

Hummel, Johann Nepomuk - Septet in D minor (Op.74) M

Hummel, Johann Nepomuk - Septet in D minor (C

Hummel, Johann

474 ♩ = 138,000137 ♩ = 140,000137

477 ♩ = 130,000137 ♩ = 125,000000 ♩ = 100,000000 ♩ = 80,000000

Hummel, Johann Nepomuk - Septet in D minor (Op.74) Mikio T

Solo

♩ = 120,000000 ♯ = 200,000000 ♮ = 140,000137

8

13

19

25

31

37

43

49

55

♯ = 128,000000

Hummel, Johann Nepomuk - Septet in D mi

Hummel, Johann Nepomuk - Septet in D minor (Op.74) Mikio Tao

Hummel, Johann Nepomuk - Septet in D minor (Op.74) Mikio Tao

62 = 125,000000

137 = 135,000000 Hummel, Johann Nepomuk - Septet

76 = 90,000000 Hummel, Johann Nepomuk - Septet in D minor (Op.74) Mikio Tao

83 Hummel, Johann Nepomuk - Septet in D minor (Op.74) Mikio Tao

95 = 130,000137

137 = 125,000000

101 = 116,000064

107 = 140,000137

114 Hummel, Johann Nepomuk - Septet in D

122 = 140,000137

Hummel, Johann Nepomuk

129 Hummel, Johann Nepomuk - Septet in D minor (C

136 Hummel, Johann Nepomuk - Septet

Solo

3

143 $\text{♩} = 110,000107$

148 $\text{♩} = 140,000137$

153

158

164 $\text{♩} = 125,000107$

170 $\text{♩} = 135,000137$ $\text{♩} = 140,000137$

175 $\text{♩} = 120,000107$ $\text{♩} = 130,000107$

181 $\text{♩} = 140,000137$

185

Hummel, Johann

Hummel, Johann

189

194

201 $\text{♩} = 128,000000$ Hummel, Johann Nepomuk - Septet in D minor (Op.74) M

210 $\text{♩} = 135,000000$ Hummel, Johann Nepomuk - Septet in D minor (Op.74) Mikio Tao

224 Hummel, Johann Nepomuk - Septet in D minor (Op.74) Mikio Tao

234 Hummel, Johann Nepomuk - Septet in D minor (Op.74) Mikio Tao

241 $\text{♩} = 121,000000$ 6837

248 $\text{♩} = 118,000000$ 8137

254

261 Hummel, Johann Nepomuk - Septet in D minor (Op.74) Mikio Tao

Solo
Hummel, Johann Nepomuk - Septet in D minor (Op.74) Mikio Tao 5

269

278

283

Hummel, Johann Nepomuk - Septet in D minor (Op.74) Mikio Tao

296

304

Hummel, Johann Nepomuk - Septet in D minor (Op.74) Mikio Tao

312

318

324

329

Solo

334 $\text{♩} = 125,000000$ $\text{♩} = 125,000000$ $\text{♩} = 137,000000$ $\text{♩} = 137,000000$ $\text{♩} = 132,000000$ $\text{♩} = 132,000000$

341 $\text{♩} = 136,000000$ $\text{♩} = 148,000000$ $\text{♩} = 148,000000$ $\text{♩} = 142,000000$

348 Hummel, Johann Nepomuk - $\text{♩} = 135,000000$ D minor (Op. 74) Mikio $\text{♩} = 137$

356 $\text{♩} = 135,000137$ Hummel, Johann Nepomuk - Sep

365 $\text{♩} = 135,000137$ $\text{♩} = 126,000000$ $\text{♩} = 126,000000$ $\text{♩} = 126,000000$ $\text{♩} = 126,000000$ $\text{♩} = 126,000000$ $\text{♩} = 126,000000$

371

378

385 $\text{♩} = 135,000137$ $\text{♩} = 126,000000$ $\text{♩} = 126,000000$ $\text{♩} = 126,000000$ $\text{♩} = 126,000000$ $\text{♩} = 126,000000$ $\text{♩} = 126,000000$ $\text{♩} = 126,000000$

391 Hummel, Johann Nepomuk - $\text{♩} = 135,000137$ D minor (Op. 74) Mikio $\text{♩} = 137$

404

Solo

7

Hummel, Johann Nepomuk - Septet in D minor (Op. 74) Mikio Ta

410

420

♩ = 120,0000037

Hummel, Johann Nepomuk - Septet in D minor (Op. 74) Mikio Ta

427

Hummel, Johann Nepomuk - Septet in D minor (Op. 74) Mikio Ta

435

442

448

♩ = 115,000031 ♩ = 120,0000037 ♩ = 140,000137

Hummel, Joh

455

Hummel, Johann Nepomuk - Septet in D min

460

466

♩ = 135,0001006 ♩ = 135,000137

8

Solo

♩ = 137,000061 ♩ = 138,000198 ♩ = 139,000214 ♩ = 140,000137

473

476

♩ = 130,000137

478

♩ = 125,000000 ♩ = 100,000000 ♩ = 80,000000 ♩ = 60,000000