

Hummel, Johann Nepomuk - Bassoon Concerto in F, S.63(WoO.23) M

♩ = 120,000000 ♩ = 117,000114
J.N.Hummel/MIKIO TAO*2000.3

Bassoon Concerto, WoO.23-1

5

6

7

8

Vla.
Vla.
Cb.
Cb.

9

Vla.
Vla.
Cb.
Cb.

11

Bassoon Concerto, WoO.23-1

Hn.
Vla.
Vla.
Cb.
Cb.

Bassoon Concerto, WoO.23-1

12

Hn.

Vla.

Vla.

Cb.

Cb.

Bassoon Concerto, WoO.23-1

13

Hn.

Vla.

Vla.

Cb.

Cb.

14

Bassoon Concerto, WoO.23-1

Hn.

Vla.

Vla.

Cb.

Cb.

15

Bassoon Concerto, WoO.23-1

Vla.

Vla.

Cb.

Cb.

Bassoon Concerto, WoO.23-1

16

Vla. 1
Vla. 2
Cb. 1
Cb. 2

Bassoon Concerto, WoO.23-1

18

Hn.
Vla. 1
Vla. 2
Cb. 1
Cb. 2

Bassoon Concerto, WoO.23-1

19

Hn.

Vla.

Vla.

Cb.

Cb.

Bassoon Concerto, WoO.23-1

20

Hn.

Vla.

Vla.

Cb.

Cb.

Bassoon Concerto, WoO.23-1

21

Hn.

Vla.

Vla.

Cb.

Cb.

Bassoon Concerto, WoO.23-1

22

Hn.

Vla.

Vla.

Cb.

Cb.

23
Bassoon Concerto, WoO.23-1

Hn.
Vla.
Vla.
Cb.
Cb.

24
Bassoon Concerto, WoO.23-1

Hn.
Vla.
Vla.
Cb.
Cb.

Bassoon Concerto, WoO.23-1

25

Hn.

Vla.

Vla.

Cb.

Cb.

26

Vla.

Vla.

Cb.

Cb.

Bassoon Concerto, WoO.23-1

27

Hn.

Vla.

Vla.

Cb.

Cb.

Bassoon Concerto, WoO.23-1

28

Hn.

Vla.

Vla.

Cb.

Cb.

Bassoon Concerto, WoO.23-1

29

Bassoon Concerto, WoO.23-1

30

♩ = 113,000000 112,000061

32

Vla.
Vla.
Cb.

33

Vla.
Vla.
Cb.

Bassoon Concerto, WoO.23-1

34

Bassoon
Vla.
Vla.
Cb.

Bassoon Concerto, WoO.23-1

35

36

37

Bassoon Concerto, WoO.23-1

38

Vla.

Vla.

Cb.

Bassoon Concerto, WoO.23-1

39

Vla.

Vla.

Cb.

Cb.

40

Vla.

Vla.

Cb.

41

Vla.
Vla.
Cb.

42

Vla.
Vla.
Cb.

43

Vla.
Vla.
Cb.
Cb.

Bassoon Concerto, WoO.23-1

44

Vla.

Vla.

Cb.

Cb.

Bassoon Concerto, WoO.23-1

45

Vla.

Vla.

Cb.

Cb.

Bassoon Concerto, WoO.23-1

46

Bsn.
Vla.
Vla.
Cb.
Cb.

Bassoon Concerto, WoO.23-1

47 $\text{♩} = 110,000107$ $\text{♩} = 117,000114$

Bsn.
Hn.
Vla.
Vla.
Cb.
Cb.

Bassoon Concerto, WoO.23-1

48

Hn.

Vla.

Vla.

Cb.

Cb.

Bassoon Concerto, WoO.23-1

49

Hn.

Vla.

Vla.

Cb.

Cb.

50
Bassoon Concerto, WoO.23-1

Hn.
Vla.
Vla.
Cb.
Cb.

51
Bassoon Concerto, WoO.23-1

Hn.
Vla.
Vla.
Cb.
Cb.

53
Bassoon Concerto, WoO.23-1

Hn.
Vla.
Vla.
Cb.
Cb.

54
Bassoon Concerto, WoO.23-1

Hn.
Vla.
Vla.
Cb.
Cb.

Bassoon Concerto, WoO.23-1

55

Hn.

Vla.

Vla.

Cb.

Cb.

Bassoon Concerto, WoO.23-1

56

Hn.

Vla.

Vla.

Cb.

Cb.

Bassoon Concerto, WoO.23-1

57

Hn.

Vla.

Vla.

Cb.

Cb.

Bassoon Concerto, WoO.23-1

58

Hn.

Vla.

Vla.

Cb.

Cb.

Bassoon Concerto, WoO.23-1

59 $\text{♩} = 114,001128000061$

Bsn.
Hn.
Vla.
Vla.
Cb.
Cb.

61 $\text{♩} = 110,000107$

Vla.
Vla.
Cb.
Cb.

63 $\text{♩} = 117,000114$

Vla.
Vla.
Cb.
Cb.

65

Bsn.

Vla.

Cb.

Cb.

66

Bsn.

Vla.

Cb.

67

Bsn.

Vla.

Cb.

68

Bsn.

Vla.

Cb.

69

Bsn.

Vla.

Cb.

70

Bsn.

Vla.

Cb.

71

Bsn.

Vla.

Cb.

73 $\text{♩} = 97,000107$ $\text{♩} = 77,0,000764$

74

75

76

77

78

Bsn.

Vla.

Vla.

Cb.

Cb.

80

Bsn.

Vla.

Vla.

Cb.

Cb.

82

Bsn.

Vla.

Vla.

Cb.

Cb.

83

Bsn.

Vla.

Vla.

Cb.

Cb.

Bassoon Concerto, WoO.23-1

85 $\text{♩} = 87,0000,000114$ $\text{♩} = 115,000031$

Bsn.

Vla.

Vla.

Cb.

Cb.

87 $\text{♩} = 113,0000,00017,000114$

Bsn.

Vla.

Vla.

Cb.

Cb.

Bassoon Concerto, WoO.23-1

89

89

Bsn.

Hn.

Vla.

Vla.

Cb.

Cb.

Bassoon Concerto, WoO.23-1

90

90

Hn.

Vla.

Vla.

Cb.

Cb.

Bassoon Concerto, WoO.23-1

91

Bsn.

Hn.

Vla.

Vla.

Cb.

Cb.

Bassoon Concerto, WoO.23-1

93

Bsn.

Vla.

Vla.

Cb.

Cb.

Bassoon Concerto, WoO.23-1

95

Bsn.

Vla.

Vla.

Cb.

Cb.

Bassoon Concerto, WoO.23-1

97

Bsn.

Vla.

Vla.

Cb.

Cb.

99

Bsn.

Vla.

Vla.

Cb.

Cb.

100

$\text{♩} = 114,000168$ $\text{♩} = 112,000061$

Bsn.

Vla.

Vla.

Cb.

Cb.

102 $\text{♩} = 114,000168$

103

104

Bsn.

Vla.

Vla.

Cb.

Cb.

105

Bsn.

Vla.

Vla.

Cb.

Cb.

106

Bsn.

Vla.

Vla.

Cb.

Cb.

107

Bsn.

Vla.

Vla.

Cb.

Cb.

Bassoon Concerto, WoO.23-1

108 $\text{♩} = 117,000114$

This block contains the musical score for measures 108 and 109. It features seven staves: Bassoon 1 (Bsn.), Horn (Hn.), Violin (Vla.), Viola (Vla.), Cello (Cb.), and Double Bass (Cb.). The notation includes various note values, rests, and dynamic markings. The tempo is indicated as $\text{♩} = 117,000114$. The score is written in a key with one sharp (F#) and a 3/4 time signature.

Bassoon Concerto, WoO.23-1

109 $\text{♩} = 104,000105$ $\text{♩} = 110,000107$ $\text{♩} = 100,00000092$

This block contains the musical score for measures 109 and 110. It features seven staves: Bassoon 1 (Bsn.), Horn (Hn.), Violin (Vla.), Viola (Vla.), Cello (Cb.), and Double Bass (Cb.). The notation includes various note values, rests, and dynamic markings. The tempo is indicated as $\text{♩} = 104,000105$, $\text{♩} = 110,000107$, and $\text{♩} = 100,00000092$. The score is written in a key with one sharp (F#) and a 3/4 time signature.

$\text{♩} = 106,000170,000107,000168$

111

Bsn.

Vla.

Vla.

Cb.

Cb.

113

$\text{♩} = 85,000100,00016:$

Bsn.

Vla.

Vla.

Cb.

Cb.

115 41

Bsn.

Vla.

Vla.

Cb.

Cb.

117 ♩ = 113,00002,00006,000107

Bsn.

Vla.

Vla.

Cb.

Cb.

119 $\text{♩} = 76,000000114$ $\text{♩} = 112,000061$ $\text{♩} = 114,000168$

Bassoon Concerto, WoO.23-1

Vla.

Vla.

Cb.

Cb.

121

Bassoon Concerto, WoO.23-1

Vla.

Vla.

Cb.

Cb.

Bassoon Concerto, WoO.23-1

123

Bassoon Concerto, WoO.23-1

125

$\text{♩} = 110,000107$ $\text{♩} = 115,000031$

Bassoon Concerto, WoO.23-1

127 $\text{♩} = 116,000084 = 113,000099,000114,000168$

Bsn.

Vla.

Vla.

Cb.

Cb.

129 $\text{♩} = 113,000099 \text{♩} = 107,000$

Bsn.

Vla.

Vla.

Cb.

Cb.

131 $\text{♩} = 108,000107$

Bsn.
Vla.
Vla.
Cb.
Cb.

132 $\text{♩} = 100,000000$ $\text{♩} = 117,000114$

Bsn.
Vla.
Vla.
Cb.
Cb.

133

Bassoon Concerto, WoO.23-1

Bsn.

Vla.

Vla.

Cb.

Cb.

134

Bassoon Concerto, WoO.23-1

Bsn.

Vla.

Vla.

Cb.

Cb.

Bassoon Concerto, WoO.23-1

135

This block contains the musical score for measures 135 and 136. It features six staves: Bassoon (Bsn.), two Violas (Vla.), and two Contrabassoons (Cb.). The Bassoon part begins with a rest in measure 135, followed by a melodic line in measure 136. The Violas and Contrabassoons provide harmonic support with sustained notes and rhythmic patterns.

Bassoon Concerto, WoO.23-1

136

This block contains the musical score for measures 136 and 137. It features six staves: Bassoon (Bsn.), two Violas (Vla.), and two Contrabassoons (Cb.). The Bassoon part continues its melodic line from measure 136. The Violas and Contrabassoons continue their harmonic support with various rhythmic and melodic figures.

137

Bsn.

Vla.

Vla.

Cb.

Cb.

138

Bsn.

Vla.

Vla.

Cb.

Cb.

139

Bsn.

Vla.

Vla.

Cb.

Cb.

Bassoon Concerto, WoO.23-1

140

Bsn.

Vla.

Vla.

Cb.

Cb.

141 $\text{♩} = 115,000031$ $\text{♩} = 112,000061$

Bassoon Concerto, WoO.23-1

Hn.

Vla.

Vla.

Cb.

Cb.

142 $\text{♩} = 117,000114$

Bassoon Concerto, WoO.23-1

Hn.

Vla.

Vla.

Cb.

Cb.

143 $\text{♩} = 115,000031$ $\text{♩} = 112,000061$ 51

Bassoon Concerto, WoO.23-1

Hn.

Vla.

Vla.

Cb.

Cb.

144 $\text{♩} = 115,000031$

Bassoon Concerto, WoO.23-1

Bsn.

Hn.

Vla.

Vla.

Cb.

Cb.

145

Bsn.

Vla.

Vla.

Cb.

Cb.

146

Bsn.

Vla.

Vla.

Cb.

Cb.

147

Bsn.

Vla.

Vla.

Cb.

Cb.

148

$\text{♩} = 110,000107$ $\text{♩} = 106,000137$

Bsn.

Vla.

Vla.

149

$\text{♩} = 103,0001000038$ $\text{♩} = 115,000031$

Bsn.

Vla.

Vla.

Cb.

Cb.

150

Bsn.

Vla.

Vla.

Cb.

Cb.

151

Bsn.

Vla.

Vla.

Cb.

Cb.

152

$\text{♩} = 114,000168$ $\text{♩} = 113,000099$

Bsn.

♩ = 99,000084,000084,000084,00015,000031

153 55

Bsn.

Vla.

Cb.

Cb.

♩ = 116,000084

154

Bsn.

Vla.

Vla.

Cb.

Cb.

♩ = 117,000114 ♩ = 115,000031

155

Bsn.

Vla.

Vla.

Cb.

Cb.

Bassoon Concerto, WoO.23-1

♩ = 110,000107 ♩ = 100,00000000114

156

Bsn.

Hn.

Vla.

Vla.

Cb.

Cb.

Bassoon Concerto, WoO.23-1

157

Hn.

Vla.

Vla.

Cb.

Cb.

Bassoon Concerto, WoO.23-1

159

Hn.

Vla.

Vla.

Cb.

Cb.

Bassoon Concerto, WoO.23-1

160

3

Hn.

Vla.

Vla.

Cb.

Cb.

Bassoon Concerto, WoO.23-1

161

♩ = 105,000107

♩ = 115,000031

3

Hn.

Vla.

Vla.

Cb.

Cb.

Bassoon Concerto, WoO.23-1

162 $\text{♩} = 117,000114$

Bassoon Concerto, WoO.23-1

163

164

Bassoon Concerto, WoO.23-1

Hn.

Vla.

Vla.

Cb.

Cb.

165

Bassoon Concerto, WoO.23-1

$\text{♩} = 115,000031 \text{ } \text{♯}10160010731$

Hn.

Vla.

Vla.

Cb.

Cb.

Bassoon Concerto, WoO.23-1

166

Hn.

Vla.

Vla.

Cb.

Cb.

Bassoon Concerto, WoO.23-1

167

$\text{♩} = 116,000084$ $\text{♩} = 117,000114$

Hn.

Vla.

Vla.

Cb.

Cb.

168 $\text{♩} = 110,000107$

Bassoon Concerto, WoO.23-1

Hn.

Vla.

Vla.

Cb.

Cb.

170 $\text{♩} = 108,000107$ $\text{♩} = 105,000107$ $\text{♩} = 96,80000053$

Bassoon Concerto, WoO.23-1

Vla.

Vla.

Cb.

Cb.

Bassoon Concerto, WoO.23-1

172 $\text{♩} = \frac{7}{6}$ 000,000#69,1,0,000D61

Bsn.

Vla.

Vla.

Cb.

Cb.

174

Bsn.

Vla.

Vla.

Cb.

Cb.

176

Bsn.

Vla.

Vla.

Cb.

Cb.

178

Bsn.

Vla.

Vla.

Cb.

Cb.

179

Bsn. Vla. Vla. Cb. Cb.

This block contains the first five measures of a musical score. The top staff is for Bassoon (Bsn.) in bass clef, featuring a triplet of eighth notes and another triplet of eighth notes. The second and third staves are for Violas (Vla.) in alto clef, with rhythmic patterns of eighth notes and rests. The fourth and fifth staves are for Contrabasses (Cb.) in bass clef, with a melodic line in the upper staff and a more rhythmic line in the lower staff.

180

Bsn. Vla. Vla. Cb. Cb.

This block contains the next five measures of the musical score. The top staff (Bsn.) features a sixteenth-note triplet. The second and third staves (Vla.) continue with rhythmic patterns. The fourth and fifth staves (Cb.) show a melodic line in the upper staff and a rhythmic line in the lower staff.

181 $\text{♩} = 110,000107$

Bsn.

Vla.

Vla.

Cb.

Cb.

183 $\text{♩} = 105,000107$ $\text{♩} = 113,000099$

Bsn.

Vla.

Vla.

Cb.

Cb.

185 $\text{♩} = 114,000168$

Bsn.

Vla.

Vla.

Cb.

Cb.

186 $\text{♩} = 116,000084$

Bsn.

Vla.

Vla.

Cb.

Cb.

187

$\text{♩} = 975003100700084$

Bsn.

Vla.

Vla.

Cb.

Cb.

189

Bsn.

Vla.

Vla.

Cb.

Cb.

190 ♩ = 112,00006 ♩ = 102,00007500114

191

192

♩ = 107,000130 ♩ = 112,000061

194 $\text{♩} = 114,000168$

Bsn.
Vla.
Cb.
Cb.

196 $\text{♩} = 112,000061$ $\text{♩} = 111,000014$ $\text{♩} = 109,000045$ $\text{♩} = 107,0001$

Bassoon Concerto, WoO.23-1

Bsn.
Vla.
Cb.
Cb.

Bassoon Concerto, WoO.23-1

♩ = 102, 000153000061

198

Bsn.

Vla.

Cb.

Cb.

200

Bsn.

Vla.

Cb.

Cb.

202

Bsn.

Vla.

Cb.

Cb.

203

Bsn.

Vla.

Cb.

Cb.

204

$\text{♩} = 104,000015$ $\text{♩} = 108,000107$

Bsn.

Vla.

Cb.

Cb.

205

Bsn.

Vla.

Cb.

Cb.

Bassoon Concerto, WoO.23-1

206 73
♩ = 100,00000

Bsn.
Vla.
Cb.
Cb.

Bassoon Concerto, WoO.23-1

208 ♩ = 71,000068000084

Bsn.
Vla.
Vla.
Cb.
Cb.

Bassoon Concerto, WoO.23-1

209 $\text{♩} = 117,00010927,00001071 \text{ } \text{♩} = 112,00046$

Bsn.

Hn.

Vla.

Vla.

Cb.

Cb.

Bassoon Concerto, WoO.23-1

211 $\text{♩} = 114,000168$

Bsn.

Vla.

Vla.

Cb.

Cb.

Bassoon Concerto, WoO.23-1

212 ♩ = 112,000061 ♩ = 109,000145 ♩ = 110,000107

213 ♩ = 108,000107 ♩ = 107,000107 ♩ = 107,000107 ♩ = 110,000099 ♩ = 110,000099

Bassoon Concerto, WoO.23-1

215 $\text{♩} = 111,000114 \text{ } \text{♩} = 109,0001050061$

Bassoon Concerto, WoO.23-1

216 $\text{♩} = 108,000107,000112,000053,000094,000168$

218 $\text{♩} = 110,000107$ $\text{♩} = 108,000107$ $\text{♩} = 110,000107$

Bsn.

Vla.

Vla.

Cb.

Cb.

220 $\text{♩} = 110,000107$ $\text{♩} = 110,000107$ $\text{♩} = 110,000107$ $\text{♩} = 116,000107$

Bsn.

Vla.

Vla.

Cb.

Cb.

222 $\text{♩} = 94, 072, 100, 091, 099$

Bassoon Concerto, WoO.23-1

Bsn.

Vla.

Vla.

Cb.

Cb.

224

Bassoon Concerto, WoO.23-1

Bsn.

Vla.

Vla.

Cb.

Cb.

226

Bassoon Concerto, WoO.23-1

Bsn.

Vla.

Vla.

Cb.

Cb.

228

Bassoon Concerto, WoO.23-1

Bsn.

Vla.

Vla.

Cb.

Cb.

230 $\text{♩} = 107,000130$ $\text{♩} = 105,000107$ $\text{♩} = 96,000005$

Bassoon Concerto, WoO.23-1

Bsn.

Vla.

Vla.

Cb.

Cb.

232 $\text{♩} = 76,000000$ $\text{♩} = 114$ $\text{♩} = 100,0000$ $\text{♩} = 92,0$

Bassoon Concerto, WoO.23-1

Bsn.

Hn.

Vla.

Vla.

Cb.

Cb.

234 ♩ = 110,000,000 0001,000100,000031

Bsn.

Vla.

Vla.

Cb.

Cb.

♩ = 113,000000,000100,0001.

236

Bsn.

Vla.

Vla.

Cb.

Cb.

238 ♩ = 111,000114 ♩ = 112,000061 ♩ = 113,000003 ♩ = 114,000001

Bassoon Concerto, WoO.23-1

Bsn.

Vla.

Cb.

Cb.

240 ♩ = 115,000007 ♩ = 107,000130 ♩ = 105,000007

Bassoon Concerto, WoO.23-1

Bsn.

Vla.

Vla.

Cb.

Cb.

242 ^b 83

Vla.

Vla.

Cb.

Cb.

Bassoon Concerto, WoO.23-1

244

♩ = 112,000061006450137 ♯ = 99,00,000914 ♯ = 113,60000031

Vla.

Vla.

Cb.

Cb.

Bassoon Concerto, WoO.23-1

246

♩ = 112,000061 ♩ = 109,000105,000107 ♩ = 98,00

Vla.

Cb.

Cb.

♩ = 117,000114

248

Vla.

Vla.

Cb.

Cb.

Bassoon Concerto, WoO.23-1

249

Bsn.

Hn.

Vla.

Vla.

Cb.

Cb.

Bassoon Concerto, WoO.23-1

250

250

Hn.

Vla.

Vla.

Cb.

Cb.

This block contains musical notation for measures 250 and 251. It features six staves: Bassoon 1, Horn, two Violas, and two Contrabasses. The notation includes various notes, rests, and dynamic markings. A first ending bracket is present above the first two staves, spanning measures 250 and 251.

Bassoon Concerto, WoO.23-1

251

Bsn.

Hn.

Vla.

Vla.

Cb.

Cb.

$\text{♩} = \text{♩} \frac{1}{2} 1 2 1 0 8 0 0 0 0 1 3 0 9 0 5 9 0 3 0 5 0 7$

251

This block contains musical notation for measures 251 and 252. It features six staves: Bassoon, Horn, two Violas, and two Contrabasses. The notation includes various notes, rests, and dynamic markings. A first ending bracket is present above the first two staves, spanning measures 251 and 252. A tempo marking is present above the staves.

Bassoon Concerto, WoO.23-1

259 $\text{♩} = 117,000114$ 87

Bsn.
Hn.
Vla.
Vla.
Cb.
Cb.

Bassoon Concerto, WoO.23-1

261 $\text{♩} = 113,000099$

Bsn.
Hn.
Vla.
Vla.
Cb.
Cb.

263

Bsn.

Vla.

Cb.

Cb.

265

Bsn.

Vla.

Cb.

Cb.

266

Bsn.

Vla.

Cb.

Cb.

267

268

♩ = 109,000145

269

♩ = 113,000099

270 $\text{♩} = 110,000$ $\text{♩} = 107,000$ $\text{♩} = 130$

Bsn.
Vla.
Vla.
Cb.
Cb.

Bassoon Concerto, WoO.23-1

272 $\text{♩} = 100,000$ $\text{♩} = 87,000$ $\text{♩} = 117,000$

Bsn.
Hn.
Vla.
Vla.
Cb.
Cb.

Bassoon Concerto, WoO.23-1

274

Bsn.

Hn.

Vla.

Vla.

Cb.

Cb.

Bassoon Concerto, WoO.23-1

276

Bsn.

Vla.

Vla.

Cb.

Cb.

Bassoon Concerto, WoO.23-1

278 $\text{♩} = 112,000071000130,0010050000410,0011070001112,0000$

280 $\text{♩} = 113,000099$ $\text{♩} = 114,000168$ $\text{♩} = 112,000061$

282 $\text{♩} = 116,000084$

283

284 $\text{♩} = 117,000114$

285

286

Bsn.

Vla.

Vla.

Cb.

Cb.

287

Bsn.

Vla.

Vla.

Cb.

Cb.

288 $\text{♩} = 114,000168$

Bsn.

Vla.

Vla.

Cb.

Cb.

289

Bsn.

Hn.

Vla.

Vla.

Cb.

Cb.

290

Bsn.
Hn.
Vla.
Vla.
Cb.
Cb.

291

$\text{♩} = 105, \text{♩} = 87,$

Bsn.
Hn.
Vla.
Vla.
Cb.
Cb.

292 $\text{♩} = 78,000076$ $\text{♩} = 69,00010001$ $\text{♩} = 130$ $\text{♩} = 114,000168$ $\text{♩} = 117,000114$

Bsn.
Vla.
Vla.
Cb.
Cb.

293 $\text{♩} = 115,000031$ $\text{♩} = 116,000084$

Bsn.
Vla.
Vla.
Cb.
Cb.

Bassoon Concerto, WoO.23-1

294 $\text{♩} = 91,000,000,006914$

Bassoon Concerto, WoO.23-1

296

298

Bsn.

Vla.

Vla.

Cb.

Cb.

299

Bsn.

Vla.

Vla.

Cb.

Cb.

301 $\text{♩} = 114,000168$

303 $\text{♩} = 115,000031$

304 $\text{♩} = 116,000084$

305 $\text{♩} = 117,000114$

306 $\text{♩} = 115,000031$ $\text{♩} = 114,000168$ $\text{♩} = 115,000031$ $\text{♩} = 116,000084$ 103

Bsn.
Vla.
Vla.
Cb.
Cb.

307 $\text{♩} = 117,000114$

Bsn.
Vla.
Vla.
Cb.
Cb.

308

Bsn.

Vla.

Vla.

Cb.

Cb.

309

$\text{♩} = 97,000707000074,000113,00006,000099 \quad \text{♩} = 114,000168$

Bsn.

Vla.

Vla.

Cb.

Cb.

310 $\text{♩} = 115,000031 \text{♩} = 116,000084$

Bsn.
Vla.
Vla.
Cb.
Cb.

Bassoon Concerto, WoO.23-1

311 $\text{♩} = 110,000107 \text{♩} = 101,00000014$

Bsn.
Vla.
Vla.
Cb.
Cb.

312

Bassoon Concerto, WoO.23-1

Hn.

Vla.

Vla.

Cb.

Cb.

313

Bassoon Concerto, WoO.23-1

Hn.

Vla.

Vla.

Cb.

Cb.

Bassoon Concerto, WoO.23-1

314

314

Hn.

Vla.

Vla.

Cb.

Cb.

Bassoon Concerto, WoO.23-1

315

315

Hn.

Vla.

Vla.

Cb.

Cb.

317

Bassoon Concerto, WoO.23-1

Hn.

Vla.

Vla.

Cb.

Cb.

318

Bassoon Concerto, WoO.23-1

Hn.

Vla.

Vla.

Cb.

Cb.

Bassoon Concerto, WoO.23-1

319

319

Hn.

Vla.

Vla.

Cb.

Cb.

Bassoon Concerto, WoO.23-1

320

320

Hn.

Vla.

Vla.

Cb.

Cb.

Bassoon Concerto, WoO.23-1

321

Bassoon Concerto, WoO.23-1

322

Bassoon Concerto, WoO.23-1

323 $\text{♩} = 114,000107$ $\text{♩} = 108,000107$ $\text{♩} = 105,000107$ 111

325 $\text{♩} = 110,000107$ $\text{♩} = 108,000107$ $\text{♩} = 105,000107$

Hummel, Johann Nepomuk - Bassoon Concerto in F, S.63(WoO.23) 1
Bassoon Concerto, WoO.23-1

♩ = 120,000000 ♩ = 117,000114
J.N.Hummel/MIKIO TAO*2000.3

8

13

18

22

26

29

♩ = 113,000900107 = 112,000061

3

35

2

4

44

48

52

55

60

♩ = 114,000128 = 110,000107 ♩ = 108,000103 = 114 ♩ = 97,000107 = 114

85

♩ = 87,000020 = 114 ♩ = 115,000031 = 112,000004

91

96

♩ = 114,000168 ♩ = 112,000168

108

♩ = 117,000114 ♩ = 94,000151 ♩ = 10,000000 = 102 ♩ = 114,000168 ♩ = 85,000168 ♩ = 112

118

♩ = 115,000107 ♩ = 76,000124 ♩ = 2,0001168

Bassoon Concerto, WoO.23-1

3

123 $\text{♩} = 110,000107$ $\text{♩} = 115,000031$

127 $\text{♩} = 116,000084$ $\text{♩} = 111,40001168$ $\text{♩} = 113,000099$ $\text{♩} = 130,0000004$

133 **3**

141 $\text{♩} = 115,000031$ $\text{♩} = 112,000061$ $\text{♩} = 117,000114$ $\text{♩} = 115,000031$ $\text{♩} = 112,000061$ $\text{♩} = 115,000031$

145 $\text{♩} = 110,000000$ $\text{♩} = 105,000000$ $\text{♩} = 103,000000$ $\text{♩} = 114,000000$ $\text{♩} = 116,000000$ $\text{♩} = 116,000000$ $\text{♩} = 116,000000$

3 **3**

156 $\text{♩} = 110,000000$ $\text{♩} = 114$

159 $\text{♩} = 115,000031$

161 $\text{♩} = 105,000107$ $\text{♩} = 115,000031$ $\text{♩} = 117,000114$

165 $\text{♩} = 115,000000$ $\text{♩} = 107,000031$ $\text{♩} = 116,000084$ $\text{♩} = 117,000114$ $\text{♩} = 110,000107$

6

169 $\text{♩} = 108,000107$ $\text{♩} = 105,000000$ $\text{♩} = 103,000000$ $\text{♩} = 103,000000$ $\text{♩} = 110,000107$ $\text{♩} = 105,000000$

9

Hummel, Johann Nepomuk - Bassoon Concerto in F, S.63(WoO.23) M

Bassoon

♩ = 120,000000 ♩ = 117,000114 ♩ = 113,000390 ♩ = 120,000000 ♩ = 107 ♩ = 117,000114

27 **17** **13**

60 ♩ = 110,000000 ♩ = 110,000107 ♩ = 110,000000 ♩ = 114

2

67

71 ♩ = 97,000107 ♩ = 117,0001

74

77

81

84 ♩ = 87,000230 ♩ = 115,000031

87 ♩ = 110,000960 ♩ = 114

Bassoon

91

95

99

$\text{♩} = 114,000168$ $\text{♩} = 112,00006$ $\text{♩} = 114,000168$

103

105

107

$\text{♩} = 117,000114$ $\text{♩} = 92,00006$ $\text{♩} = 70,00001$

$\text{♩} = 106,00003$ $\text{♩} = 100,000168$ $\text{♩} = 85,00000$

111

115

$\text{♩} = 113,00009$ $\text{♩} = 6105,000107$

119

$\text{♩} = 76,00002$ $\text{♩} = 100,000168$ $\text{♩} = 110,000107$ $\text{♩} = 115,00001$ $\text{♩} = 100,00084$ $\text{♩} = 114,000168$

5

129

$\text{♩} = 113,00009$ $\text{♩} = 107,000130$ $\text{♩} = 108,000107$

Bassoon

132 $\text{♩} = 100,000000$ $\text{♩} = 117,000114$

134

136

138

141 $\text{♩} = 115,000000$ $\text{♩} = 115,000031$

146

148 $\text{♩} = 110,000107$ $\text{♩} = 106,000137$ $\text{♩} = 103,000088$ $\text{♩} = 103,000088$

150

152 $\text{♩} = 114,000168$ $\text{♩} = 113,000099$ $\text{♩} = 99,000049$ $\text{♩} = 99,000049$ $\text{♩} = 115,000031$

154 $\text{♩} = 116,000084$

V.S.

4

155 $\text{♩} = 117,000114$ *Basseon* $\text{♩} = 115,000031$

156 $\text{♩} = 110,000107$ $\text{♩} = 107,000000$ $\text{♩} = 115,000107$ $\text{♩} = 117,000114$ $\text{♩} = 115,000007$

167 $\text{♩} = 116,000780$ $\text{♩} = 110,000107$ $\text{♩} = 107,000000$ $\text{♩} = 115,000107$ $\text{♩} = 117,000114$ $\text{♩} = 115,000007$

174

178

181 $\text{♩} = 110,000107$ $\text{♩} = 105,000107$ $\text{♩} = 113,000099$

185 $\text{♩} = 114,000168$ $\text{♩} = 116,000084$

187 $\text{♩} = 97,000000$ $\text{♩} = 116,000084$

190 $\text{♩} = 112,000200$ $\text{♩} = 117,000114$ $\text{♩} = 107,000114$ $\text{♩} = 114,000168$

196 $\text{♩} = 112,000053$ $\text{♩} = 110,000107$ $\text{♩} = 107,000000$ $\text{♩} = 117,000114$ $\text{♩} = 112,000053$

201

204

208

212

215

218

221

225

229

Bassoon

283 $\text{♩} = 117,000114$

285

287 $\text{♩} = 114,000168$

Measures 287 and 288. The notes become more densely packed, including some triplets.

289

Measure 289. Continuation of the complex rhythmic pattern.

291 $\text{♩} = 105,000108$ $\text{♩} = 107,000123$ $\text{♩} = 109,000138$ $\text{♩} = 111,000153$ $\text{♩} = 113,000168$ $\text{♩} = 114,000173$ $\text{♩} = 115,000178$ $\text{♩} = 116,000183$ $\text{♩} = 117,000188$ $\text{♩} = 118,000193$ $\text{♩} = 119,000198$ $\text{♩} = 120,000203$ $\text{♩} = 121,000208$ $\text{♩} = 122,000213$ $\text{♩} = 123,000218$ $\text{♩} = 124,000223$ $\text{♩} = 125,000228$ $\text{♩} = 126,000233$ $\text{♩} = 127,000238$ $\text{♩} = 128,000243$ $\text{♩} = 129,000248$ $\text{♩} = 130,000253$ $\text{♩} = 114,000178$ $\text{♩} = 115,000183$ $\text{♩} = 116,000188$ $\text{♩} = 117,000193$ $\text{♩} = 118,000198$ $\text{♩} = 119,000203$ $\text{♩} = 120,000208$ $\text{♩} = 121,000213$ $\text{♩} = 122,000218$ $\text{♩} = 123,000223$ $\text{♩} = 124,000228$ $\text{♩} = 125,000233$ $\text{♩} = 126,000238$ $\text{♩} = 127,000243$ $\text{♩} = 128,000248$ $\text{♩} = 129,000253$ $\text{♩} = 130,000258$

Measures 291 and 292. This section is highly complex with many notes and rests.

293 $\text{♩} = 115,000031$ $\text{♩} = 116,000084$ $\text{♩} = 117,000137$ $\text{♩} = 118,000190$ $\text{♩} = 119,000243$ $\text{♩} = 120,000296$ $\text{♩} = 121,000349$ $\text{♩} = 122,000402$ $\text{♩} = 123,000455$ $\text{♩} = 124,000508$ $\text{♩} = 125,000561$ $\text{♩} = 126,000614$ $\text{♩} = 127,000667$ $\text{♩} = 128,000720$ $\text{♩} = 129,000773$ $\text{♩} = 130,000826$ $\text{♩} = 131,000879$ $\text{♩} = 132,000932$ $\text{♩} = 133,000985$ $\text{♩} = 134,001038$ $\text{♩} = 135,001091$ $\text{♩} = 136,001144$ $\text{♩} = 137,001197$ $\text{♩} = 138,001250$ $\text{♩} = 139,001303$ $\text{♩} = 140,001356$ $\text{♩} = 141,001409$ $\text{♩} = 142,001462$ $\text{♩} = 143,001515$ $\text{♩} = 144,001568$ $\text{♩} = 145,001621$ $\text{♩} = 146,001674$ $\text{♩} = 147,001727$ $\text{♩} = 148,001780$ $\text{♩} = 149,001833$ $\text{♩} = 150,001886$ $\text{♩} = 151,001939$ $\text{♩} = 152,001992$ $\text{♩} = 153,002045$ $\text{♩} = 154,002098$ $\text{♩} = 155,002151$ $\text{♩} = 156,002204$ $\text{♩} = 157,002257$ $\text{♩} = 158,002310$ $\text{♩} = 159,002363$ $\text{♩} = 160,002416$ $\text{♩} = 161,002469$ $\text{♩} = 162,002522$ $\text{♩} = 163,002575$ $\text{♩} = 164,002628$ $\text{♩} = 165,002681$ $\text{♩} = 166,002734$ $\text{♩} = 167,002787$ $\text{♩} = 168,002840$ $\text{♩} = 169,002893$ $\text{♩} = 170,002946$ $\text{♩} = 171,002999$ $\text{♩} = 172,003052$ $\text{♩} = 173,003105$ $\text{♩} = 174,003158$ $\text{♩} = 175,003211$ $\text{♩} = 176,003264$ $\text{♩} = 177,003317$ $\text{♩} = 178,003370$ $\text{♩} = 179,003423$ $\text{♩} = 180,003476$ $\text{♩} = 181,003529$ $\text{♩} = 182,003582$ $\text{♩} = 183,003635$ $\text{♩} = 184,003688$ $\text{♩} = 185,003741$ $\text{♩} = 186,003794$ $\text{♩} = 187,003847$ $\text{♩} = 188,003900$ $\text{♩} = 189,003953$ $\text{♩} = 190,004006$ $\text{♩} = 191,004059$ $\text{♩} = 192,004112$ $\text{♩} = 193,004165$ $\text{♩} = 194,004218$ $\text{♩} = 195,004271$ $\text{♩} = 196,004324$ $\text{♩} = 197,004377$ $\text{♩} = 198,004430$ $\text{♩} = 199,004483$ $\text{♩} = 200,004536$ $\text{♩} = 201,004589$ $\text{♩} = 202,004642$ $\text{♩} = 203,004695$ $\text{♩} = 204,004748$ $\text{♩} = 205,004801$ $\text{♩} = 206,004854$ $\text{♩} = 207,004907$ $\text{♩} = 208,004960$ $\text{♩} = 209,005013$ $\text{♩} = 210,005066$ $\text{♩} = 211,005119$ $\text{♩} = 212,005172$ $\text{♩} = 213,005225$ $\text{♩} = 214,005278$ $\text{♩} = 215,005331$ $\text{♩} = 216,005384$ $\text{♩} = 217,005437$ $\text{♩} = 218,005490$ $\text{♩} = 219,005543$ $\text{♩} = 220,005596$ $\text{♩} = 221,005649$ $\text{♩} = 222,005702$ $\text{♩} = 223,005755$ $\text{♩} = 224,005808$ $\text{♩} = 225,005861$ $\text{♩} = 226,005914$ $\text{♩} = 227,005967$ $\text{♩} = 228,006020$ $\text{♩} = 229,006073$ $\text{♩} = 230,006126$ $\text{♩} = 231,006179$ $\text{♩} = 232,006232$ $\text{♩} = 233,006285$ $\text{♩} = 234,006338$ $\text{♩} = 235,006391$ $\text{♩} = 236,006444$ $\text{♩} = 237,006497$ $\text{♩} = 238,006550$ $\text{♩} = 239,006603$ $\text{♩} = 240,006656$ $\text{♩} = 241,006709$ $\text{♩} = 242,006762$ $\text{♩} = 243,006815$ $\text{♩} = 244,006868$ $\text{♩} = 245,006921$ $\text{♩} = 246,006974$ $\text{♩} = 247,007027$ $\text{♩} = 248,007080$ $\text{♩} = 249,007133$ $\text{♩} = 250,007186$ $\text{♩} = 251,007239$ $\text{♩} = 252,007292$ $\text{♩} = 253,007345$ $\text{♩} = 254,007398$ $\text{♩} = 255,007451$ $\text{♩} = 256,007504$ $\text{♩} = 257,007557$ $\text{♩} = 258,007610$ $\text{♩} = 259,007663$ $\text{♩} = 260,007716$ $\text{♩} = 261,007769$ $\text{♩} = 262,007822$ $\text{♩} = 263,007875$ $\text{♩} = 264,007928$ $\text{♩} = 265,007981$ $\text{♩} = 266,008034$ $\text{♩} = 267,008087$ $\text{♩} = 268,008140$ $\text{♩} = 269,008193$ $\text{♩} = 270,008246$ $\text{♩} = 271,008299$ $\text{♩} = 272,008352$ $\text{♩} = 273,008405$ $\text{♩} = 274,008458$ $\text{♩} = 275,008511$ $\text{♩} = 276,008564$ $\text{♩} = 277,008617$ $\text{♩} = 278,008670$ $\text{♩} = 279,008723$ $\text{♩} = 280,008776$ $\text{♩} = 281,008829$ $\text{♩} = 282,008882$ $\text{♩} = 283,008935$ $\text{♩} = 284,008988$ $\text{♩} = 285,009041$ $\text{♩} = 286,009094$ $\text{♩} = 287,009147$ $\text{♩} = 288,009200$ $\text{♩} = 289,009253$ $\text{♩} = 290,009306$ $\text{♩} = 291,009359$ $\text{♩} = 292,009412$ $\text{♩} = 293,009465$ $\text{♩} = 294,009518$ $\text{♩} = 295,009571$ $\text{♩} = 296,009624$ $\text{♩} = 297,009677$ $\text{♩} = 298,009730$ $\text{♩} = 299,009783$ $\text{♩} = 300,009836$ $\text{♩} = 301,009889$ $\text{♩} = 302,009942$ $\text{♩} = 303,009995$ $\text{♩} = 304,010048$ $\text{♩} = 305,010101$ $\text{♩} = 306,010154$ $\text{♩} = 307,010207$ $\text{♩} = 308,010260$ $\text{♩} = 309,010313$ $\text{♩} = 310,010366$ $\text{♩} = 311,010419$ $\text{♩} = 312,010472$ $\text{♩} = 313,010525$ $\text{♩} = 314,010578$ $\text{♩} = 315,010631$ $\text{♩} = 316,010684$ $\text{♩} = 317,010737$ $\text{♩} = 318,010790$ $\text{♩} = 319,010843$ $\text{♩} = 320,010896$ $\text{♩} = 321,010949$ $\text{♩} = 322,011002$ $\text{♩} = 323,011055$ $\text{♩} = 324,011108$ $\text{♩} = 325,011161$ $\text{♩} = 326,011214$ $\text{♩} = 327,011267$ $\text{♩} = 328,011320$ $\text{♩} = 329,011373$ $\text{♩} = 330,011426$ $\text{♩} = 331,011479$ $\text{♩} = 332,011532$ $\text{♩} = 333,011585$ $\text{♩} = 334,011638$ $\text{♩} = 335,011691$ $\text{♩} = 336,011744$ $\text{♩} = 337,011797$ $\text{♩} = 338,011850$ $\text{♩} = 339,011903$ $\text{♩} = 340,011956$ $\text{♩} = 341,012009$ $\text{♩} = 342,012062$ $\text{♩} = 343,012115$ $\text{♩} = 344,012168$ $\text{♩} = 345,012221$ $\text{♩} = 346,012274$ $\text{♩} = 347,012327$ $\text{♩} = 348,012380$ $\text{♩} = 349,012433$ $\text{♩} = 350,012486$ $\text{♩} = 351,012539$ $\text{♩} = 352,012592$ $\text{♩} = 353,012645$ $\text{♩} = 354,012698$ $\text{♩} = 355,012751$ $\text{♩} = 356,012804$ $\text{♩} = 357,012857$ $\text{♩} = 358,012910$ $\text{♩} = 359,012963$ $\text{♩} = 360,013016$ $\text{♩} = 361,013069$ $\text{♩} = 362,013122$ $\text{♩} = 363,013175$ $\text{♩} = 364,013228$ $\text{♩} = 365,013281$ $\text{♩} = 366,013334$ $\text{♩} = 367,013387$ $\text{♩} = 368,013440$ $\text{♩} = 369,013493$ $\text{♩} = 370,013546$ $\text{♩} = 371,013599$ $\text{♩} = 372,013652$ $\text{♩} = 373,013705$ $\text{♩} = 374,013758$ $\text{♩} = 375,013811$ $\text{♩} = 376,013864$ $\text{♩} = 377,013917$ $\text{♩} = 378,013970$ $\text{♩} = 379,014023$ $\text{♩} = 380,014076$ $\text{♩} = 381,014129$ $\text{♩} = 382,014182$ $\text{♩} = 383,014235$ $\text{♩} = 384,014288$ $\text{♩} = 385,014341$ $\text{♩} = 386,014394$ $\text{♩} = 387,014447$ $\text{♩} = 388,014500$ $\text{♩} = 389,014553$ $\text{♩} = 390,014606$ $\text{♩} = 391,014659$ $\text{♩} = 392,014712$ $\text{♩} = 393,014765$ $\text{♩} = 394,014818$ $\text{♩} = 395,014871$ $\text{♩} = 396,014924$ $\text{♩} = 397,014977$ $\text{♩} = 398,015030$ $\text{♩} = 399,015083$ $\text{♩} = 400,015136$ $\text{♩} = 401,015189$ $\text{♩} = 402,015242$ $\text{♩} = 403,015295$ $\text{♩} = 404,015348$ $\text{♩} = 405,015401$ $\text{♩} = 406,015454$ $\text{♩} = 407,015507$ $\text{♩} = 408,015560$ $\text{♩} = 409,015613$ $\text{♩} = 410,015666$ $\text{♩} = 411,015719$ $\text{♩} = 412,015772$ $\text{♩} = 413,015825$ $\text{♩} = 414,015878$ $\text{♩} = 415,015931$ $\text{♩} = 416,015984$ $\text{♩} = 417,016037$ $\text{♩} = 418,016090$ $\text{♩} = 419,016143$ $\text{♩} = 420,016196$ $\text{♩} = 421,016249$ $\text{♩} = 422,016302$ $\text{♩} = 423,016355$ $\text{♩} = 424,016408$ $\text{♩} = 425,016461$ $\text{♩} = 426,016514$ $\text{♩} = 427,016567$ $\text{♩} = 428,016620$ $\text{♩} = 429,016673$ $\text{♩} = 430,016726$ $\text{♩} = 431,016779$ $\text{♩} = 432,016832$ $\text{♩} = 433,016885$ $\text{♩} = 434,016938$ $\text{♩} = 435,016991$ $\text{♩} = 436,017044$ $\text{♩} = 437,017097$ $\text{♩} = 438,017150$ $\text{♩} = 439,017203$ $\text{♩} = 440,017256$ $\text{♩} = 441,017309$ $\text{♩} = 442,017362$ $\text{♩} = 443,017415$ $\text{♩} = 444,017468$ $\text{♩} = 445,017521$ $\text{♩} = 446,017574$ $\text{♩} = 447,017627$ $\text{♩} = 448,017680$ $\text{♩} = 449,017733$ $\text{♩} = 450,017786$ $\text{♩} = 451,017839$ $\text{♩} = 452,017892$ $\text{♩} = 453,017945$ $\text{♩} = 454,017998$ $\text{♩} = 455,018051$ $\text{♩} = 456,018104$ $\text{♩} = 457,018157$ $\text{♩} = 458,018210$ $\text{♩} = 459,018263$ $\text{♩} = 460,018316$ $\text{♩} = 461,018369$ $\text{♩} = 462,018422$ $\text{♩} = 463,018475$ $\text{♩} = 464,018528$ $\text{♩} = 465,018581$ $\text{♩} = 466,018634$ $\text{♩} = 467,018687$ $\text{♩} = 468,018740$ $\text{♩} = 469,018793$ $\text{♩} = 470,018846$ $\text{♩} = 471,018899$ $\text{♩} = 472,018952$ $\text{♩} = 473,019005$ $\text{♩} = 474,019058$ $\text{♩} = 475,019111$ $\text{♩} = 476,019164$ $\text{♩} = 477,019217$ $\text{♩} = 478,019270$ $\text{♩} = 479,019323$ $\text{♩} = 480,019376$ $\text{♩} = 481,019429$ $\text{♩} = 482,019482$ $\text{♩} = 483,019535$ $\text{♩} = 484,019588$ $\text{♩} = 485,019641$ $\text{♩} = 486,019694$ $\text{♩} = 487,019747$ $\text{♩} = 488,019800$ $\text{♩} = 489,019853$ $\text{♩} = 490,019906$ $\text{♩} = 491,019959$ $\text{♩} = 492,020012$ $\text{♩} = 493,020065$ $\text{♩} = 494,020118$ $\text{♩} = 495,020171$ $\text{♩} = 496,020224$ $\text{♩} = 497,020277$ $\text{♩} = 498,020330$ $\text{♩} = 499,020383$ $\text{♩} = 500,020436$ $\text{♩} = 501,020489$ $\text{♩} = 502,020542$ $\text{♩} = 503,020595$ $\text{♩} = 504,020648$ $\text{♩} = 505,020701$ $\text{♩} = 506,020754$ $\text{♩} = 507,020807$ $\text{♩} = 508,020860$ $\text{♩} = 509,020913$ $\text{♩} = 510,020966$ $\text{♩} = 511,021019$ $\text{♩} = 512,021072$ $\text{♩} = 513,021125$ $\text{♩} = 514,021178$ $\text{♩} = 515,021231$ $\text{♩} = 516,021284$ $\text{♩} = 517,021337$ $\text{♩} = 518,021390$ $\text{♩} = 519,021443$ $\text{♩} = 520,021496$ $\text{♩} = 521,021549$ $\text{♩} = 522,021602$ $\text{♩} = 523,021655$ $\text{♩} = 524,021708$ $\text{♩} = 525,021761$ $\text{♩} = 526,021814$ $\text{♩} = 527,021867$ $\text{♩} = 528,021920$ $\text{♩} = 529,021973$ $\text{♩} = 530,022026$ $\text{♩} = 531,022079$ $\text{♩} = 532,022132$ $\text{♩} = 533,022185$ $\text{♩} = 534,022238$ $\text{♩} = 535,022291$ $\text{♩} = 536,022344$ $\text{♩} = 537,022397$ $\text{♩} = 538,022450$ $\text{♩} = 539,022503$ $\text{♩} = 540,022556$ $\text{♩} = 541,022609$ $\text{♩} = 542,022662$ $\text{♩} = 543,022715$ $\text{♩} = 544,022768$ $\text{♩} = 545,022821$ $\text{♩} = 546,022874$ $\text{♩} = 547,022927$ $\text{♩} = 548,022980$ $\text{♩} = 549,023033$ $\text{♩} = 550,023086$ $\text{♩} = 551,023139$ $\text{♩} = 552,023192$ $\text{♩} = 553,023245$ $\text{♩} = 554,023298$ $\text{♩} = 555,023351$ $\text{♩} = 556,023404$ $\text{♩} = 557,023457$ $\text{♩} = 558,023510$ $\text{♩} = 559,023563$ $\text{♩} = 560,023616$ $\text{♩} = 561,023669$ $\text{♩} = 562,023722$ $\text{♩} = 563,023775$ $\text{♩} = 564,023828$ $\text{♩} = 565,023881$ $\text{♩} = 566,023934$ $\text{♩} = 567,023987$ $\text{♩} = 568,024040$ $\text{♩} = 569,024093$ $\text{♩} = 570,024146$ $\text{♩} = 571,024199$ $\text{♩} = 572,024252$ $\text{♩} = 573,024305$ $\text{♩} = 574,024358$ $\text{♩} = 575,024411$ $\text{♩} = 576,024464$ $\text{♩} = 577,024517$ $\text{♩} = 578,024570$ $\text{♩} = 579,024623$ $\text{♩} = 580,024676$ $\text{♩} = 581,024729$ $\text{♩} = 582,024782$ $\text{♩} = 583,024835$ $\text{♩} = 584,024888$ $\text{♩} = 585,024941$ $\text{♩} = 586,024994$ $\text{♩} = 587,025047$ $\text{♩} = 588,025100$ $\text{♩} = 589,025153$ $\text{♩} = 590,025206$

Bassoon

307 $\text{♩} = 117,000114$

309 $\text{♩} = 97,000047$ $\text{♩} = 103,000061$ $\text{♩} = 109,000079$ $\text{♩} = 114,000168$ $\text{♩} = 115,000031$ $\text{♩} = 116,000084$

311 $\text{♩} = 110,000107$ $\text{♩} = 107,000070$ $\text{♩} = 100,000114$ $\text{♩} = 114,000068$ $\text{♩} = 111,000061$

325 $\text{♩} = 110,000807$ $\text{♩} = 105,000127$ $\text{♩} = 103,000099$ $\text{♩} = 94,000084$ $\text{♩} = 74,000046$ $\text{♩} = 60,000004$ $\text{♩} = 30,000005$

Horn in F Hummel, Johann Nepomuk - Bassoon Concerto in F, S.63(WoO.23) I

♩ = 120,000000 ♯ = 117,000114

8

15

3

22

22

26

26

30

♩ = 113,00050002,0700061 ♯ = 110,00017000114

16

49

49

53

53

57

♩ = 114,000268000061 ♯ = 110,000107 ♯ = 101,000000

2

64

♩ = 81,000000000414 ♯ = 97,00000006114 ♯ = 87,00002145,000012,000000,000114

9 12 2

90

♩ = 114,000168 ♯ = 112,0000168

8 6

312

316

320

♩ = 114,0002,68006 ♯ = 110,8,00007

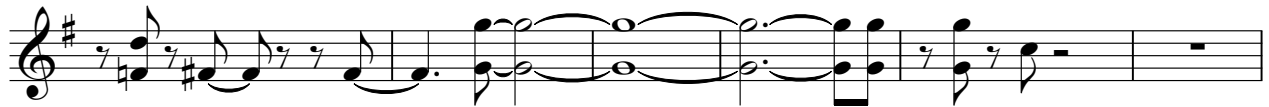

326

♩ = 105,00007,00007,00007,00008 ♩ = 53,00007 ♯ = 65,0,00000 ♯ = 34,0,00000

2

Viola

Hummel, Johann Nepomuk - Bassoon Concerto in F, S.63(WoO.23) I

$\text{♩} = 120,000000 = 117,000114$

6

10

14

17

20

23

25

27

$\text{♩} = 113,000095 = 112,000061$

29

V.S.

Viola

32

35

38

41

44

47

$\text{♩} = 110,000107 \neq 117,000114$

49

51

54

57

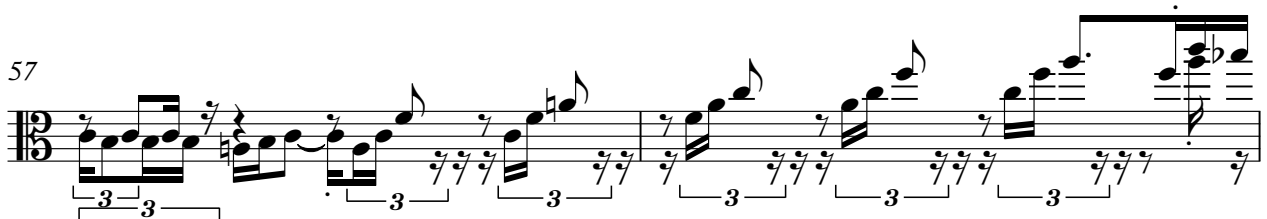

Viola

59 $\text{♩} = 112,00012,000061110,000107$

63 $\text{♩} = 101,00007,00007,0000114$ $\text{♩} = 97,00000,000114$

77

80

84 $\text{♩} = 87,00000,000114$ $\text{♩} = 115,0000031$

87 $\text{♩} = 113,00002,0000617,000114$

90

93

96

99

♩ = 114,000168 ♩ = 112,000061 ♩ = 114,000168

103

107

♩ = 117,000114 ♩ = 104,940005130 ♩ = 110,000000000

111

♩ = 106,000137 ♩ = 106,0001000168

114

♩ = 85,000006168 ♩ = 113,000000000

118

♩ = 121,000000107 ♩ = 76,0000000114 ♩ = 112,000068

124

♩ = 110,000107 ♩ = 115,000031 ♩ = 116,000000000099

128

♩ = 111,000114000168 ♩ = 113,000009,000130 ♩ = 108,000107

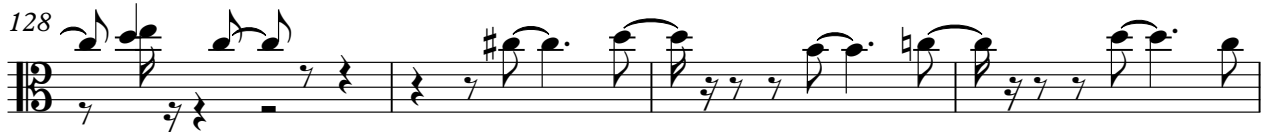

Viola

166 $\text{♩} = 116,000084,000114 \text{♩} = 110,000107$

169 $\text{♩} = 108,000107 \text{♩} = 105,000107 \text{♩} = 98,000099 \text{♩} = 90,000061$

174

177

180 $\text{♩} = 110,000107$

183 $\text{♩} = 105,000107 \text{♩} = 113,000099 \text{♩} = 114,000168 \text{♩} = 116,000084$

188 $\text{♩} = 97,000107 \text{♩} = 84 \text{♩} = 112,000084,000053 \text{♩} = 117,000114$

192 $\text{♩} = 107,000230,000061 \text{♩} = 114,000168 \text{♩} = 112,000099,000045 \text{♩} = 107,0000107$

198 $\text{♩} = 102,000253,000061 \text{♩} = 104,000060,000107 \text{♩} = 100,000071,000088,000084$

209 $\text{♩} = 107,000107,000061 \text{♩} = 107,000107,000061 \text{♩} = 102,000060,000168 \text{♩} = 112,000060,000145,0000107$

286 $\text{♩} = 114,000168$

291 $\text{♩} = 105,000075$ $\text{♩} = 109,000130$ $\text{♩} = 107,000125$ $\text{♩} = 100,000400$ $\text{♩} = 114,000168$ $\text{♩} = 115,000031$ $\text{♩} = 116,000084$

294 $\text{♩} = 91,000092$ $\text{♩} = 91,000092$ $\text{♩} = 91,000092$ $\text{♩} = 114,000168$

297

300 $\text{♩} = 114,000168$ $\text{♩} = 115,000031$

304 $\text{♩} = 116,000084$ $\text{♩} = 117,000114$ $\text{♩} = 115,000091$ $\text{♩} = 116,000168$ $\text{♩} = 117,000031$ $\text{♩} = 117,000084$

308 $\text{♩} = 97,000070$ $\text{♩} = 100,000360$ $\text{♩} = 109,000168$ $\text{♩} = 115,000031$ $\text{♩} = 116,000084$

311 $\text{♩} = 110,000070$ $\text{♩} = 110,000114$

313

315

10

Viola

318

321

323

$\text{♩} = 114,00012,800061110,00108,000107 \quad \text{♩} = 105,000107$

327

$\text{♩} = 102,000000107 \quad \text{♩} = 94,000080 \quad \text{♩} = 73,000054 \quad \text{♩} = 59,000040 \quad \text{♩} = 49,000030 \quad \text{♩} = 40,000020 \quad \text{♩} = 30,000015$

Viola

Hummel, Johann Nepomuk - Bassoon Concerto in F, S.63(WoO.23) I

$\text{♩} = 120,000000 = 117,000114$

6

10

14

17

20

23

25

27

$\text{♩} = 113,00009000107 = 112,000061$

30

V.S.

33

36

39

41

43

46

♩ = 110,000107 = 117,000114

48

50

53

56

58 Viola

60 $\text{♩} = 114$

64 $\text{♩} = 81$

66

68

70

73 $\text{♩} = 97$

75

77

80

V.S.

Viola
♩ = 87,000000114

♩ = 115,000031

84

87

♩ = 113,000099006117,000114

90

94

97

100

♩ = 114,000168

♩ = 112,000061

♩ = 114,000168

103

108

♩ = 117,000114

♩ = 94,000005

♩ = 110,0000000000

♩ = 90,000000

111

♩ = 106,000130

♩ = 114,000168

114

♩ = 85,000006168

♩ = 113,00009

118 ♯ = 112,000000107 ♯ = 76,000,000114 ♯ = 112,000061 ♯ = 114,000168

121

125 ♯ = 110,000107 ♯ = 115,000031 ♯ = 116,000049 ♯ = 114,000148

129 ♯ = 113,000099 ♯ = 107,000108,000107 ♯ = 100,000000114

133

138

♯ = 115,000031 ♯ = 112,000061 ♯ = 117,000114

♯ = 115,000031 ♯ = 112,000061 ♯ = 115,000031

♯ = 110,000106,000137

146

149 ♯ = 110,00000031

♯ = 114,0000689

Viola

153 $\text{♩} = 98,000084$ $\text{♩} = 116,000084$

$\text{♩} = 117,000114$ $\text{♩} = 115,000031$ $\text{♩} = 110,000070$ $\text{♩} = 107,000114$

155

157 $\text{♩} = 115,000031$ $\text{♩} = 105,000107$ $\text{♩} = 115,000031$

160

162 $\text{♩} = 117,000114$

164 $\text{♩} = 115,000031$ $\text{♩} = 100,000107$ $\text{♩} = 100,000031$

166 $\text{♩} = 116,000084$ $\text{♩} = 110,000107$

169 $\text{♩} = 108,000107$ $\text{♩} = 105,000107$ $\text{♩} = 96,000044$ $\text{♩} = 95,000031$

173

176

179

182

♩ = 110,000107 ♩ = 105,000107 ♩ = 113,000099 ♩ = 114,000168

186

♩ = 116,000084 ♩ = 117,000084 ♩ = 112,000053 = 117,00011

191

♩ = 107,00023000061 ♩ = 114,000168

195

♩ = 110,00010700015 ♩ = 107,000100053

203

♩ = 104,00015000107

206

♩ = 100,0001000384

209

♩ = 107,00010000021 ♩ = 107,00010000021 ♩ = 117,00010000099 ♩ = 114,000168 ♩ = 112,0001000145 ♩ = 110,000168

213

♩ = 108,00010000021 ♩ = 108,00010000099 ♩ = 111,00010000061 ♩ = 108,0001000114 ♩ = 113

217

♩ = 114,000168 ♩ = 110,000107 ♩ = 108,00010001581 ♩ = 108,00010000072 ♩ = 111,00010000008

V.S.

262 ♩ = 113,000099

265

268

♩ = 109,000145 = 113,000099

271

♩ = 110,000107 ♩ = 107,000130 ♩ = 100,000000 ♩ = 89,000065 ♩ = 106,000170 ♩ = 114,000023

274

♩ = 110,000107 ♩ = 107,000065 ♩ = 14,05,000031

277

♩ = 112,000013 ♩ = 141,03,000154 ♩ = 110,000100 ♩ = 141,12,000000

280

♩ = 113,000099 ♩ = 114,000168 ♩ = 112,000061 ♩ = 116,000084

283

♩ = 117,000114

286

♩ = 114,000168

290

♩ = 115,000000 ♩ = 123,000000 ♩ = 114,000168 ♩ = 114,000114

10

♩ = 115,000031 ♩ = 116,000084 ♩ = 115,000006 ♩ = 114,000014

Viola

293

296

299

♩ = 114,000168

303

♩ = 115,000031 ♩ = 116,000084 ♩ = 117,000114 ♩ = 115,0000168 ♩ = 115,000000

307

♩ = 117,000114 ♩ = 115,0000168 ♩ = 115,000084

311

♩ = 110,000000 ♩ = 110,0000114

313

315

318

321

323 Viola ♯ = 114,000168,000061 ♯ = 110,000107 ♯ = 108,00010¹¹

326 ♯ = 105,000107 ♯ = 102,000053,000107 ♯ = 94,000130 ♯ = 84,000084

329 ♯ = 55,0000476 ♯ = 64,000000 ♯ = 54,000040015 = 30,000000 **2**

Hummel, Johann Nepomuk - Bassoon Concerto in F, S.63(WoO.23) M

Contrabass

♩ = 120,000000 117,000114

5

7

9

12

14

16

19

21

24

V.S.

2
27 **Contrabass**

29

32

36

40

43

45 $\text{♩} = 110,0001\text{7}17,000114$

48

52

55

57 3

58

60 $\text{♩} = 141,0001068061$ $\text{♩} = 110,000107$ $\text{♩} = 91,00000692$

64 $\text{♩} = 87,50000003114$ $\text{♩} = 97,0000000714$

7 2

76

80

84 $\text{♩} = 87,000023$ $\text{♩} = 17,000114$ $\text{♩} = 115,000031$

87 $\text{♩} = 112,000000114$

90

93

V.S.

Contrabass

98 $\text{♩} = 114,000168$ $\text{♩} = 112,000061$

102 $\text{♩} = 114,000168$

107 $\text{♩} = 117,000114$ $\text{♩} = 104,000051$ $\text{♩} = 100,000009$

111 $\text{♩} = 106,000037$ $\text{♩} = 114,000168$ $\text{♩} = 85,000068$

116 $\text{♩} = 113,000095$ $\text{♩} = 107,000010$ $\text{♩} = 76,000069$ $\text{♩} = 112,000060$ $\text{♩} = 114,000168$

121 $\text{♩} = 110,000107$

126 $\text{♩} = 115,000031$ $\text{♩} = 116,000034$ $\text{♩} = 111,000040$ $\text{♩} = 114,000168$

130 $\text{♩} = 113,000079$ $\text{♩} = 100,000130$ $\text{♩} = 108,000107$ $\text{♩} = 100,000004$

135

139 $\text{♩} = 115,000031$ $\text{♩} = 112,000061$ $\text{♩} = 117,000114$

♩ = 115,000031112,00006♯ = 115,000031

Contrabass

5

143

♩ = 115,000031112,00006♯ = 115,000031

147

152

♩ = 114,000031112,00006♯ = 115,000031 ♩ = 116,000084 ♩ = 117,000114 ♩ = 115,000031

156

♩ = 110,000107 ♩ = 110,000107 ♩ = 110,000107 ♩ = 115,000031,000107 ♩ = 115,000031

159

162

♩ = 117,000114

163

♩ = 115,000031,000107 ♩ = 116,000084 ♩ = 117,000114

165

168

♩ = 110,000107 ♩ = 108,000107 ♩ = 105,000107 ♩ = 796,086,00000

172

♩ = 76,000000,000031

V.S.

Contrabass

176

180

Performance markings: J = 113,000099 J = 114,000168 J = 116,000084 J = 117,000007

184

189

192

195

199

203

Performance markings: J = 100,000051 J = 106,000084 J = 107,000050 J = 107,000031

207

Performance markings: J = 111,000061 J = 109,000168 J = 112,000015 J = 108,000007 J = 112,000007

210

Contrabass

286

♩ = 114,000168

♩ = 78,000168 ♩ = 114,000168 ♩ = 115,000031 ♩ = 116,000084 ♩ = 115,000031

292

295

299

303

♩ = 115,000031 ♩ = 116,000084 ♩ = 117,000114 ♩ = 115,000031 ♩ = 115,000031 ♩ = 116,000084

307

♩ = 117,000114 ♩ = 115,000031 ♩ = 116,000084 ♩ = 117,000114 ♩ = 115,000031 ♩ = 116,000084

310

313

317

320

Contrabass

322

324

♩ = 114,000168,000061 ♩ = 110,000107,000107 ♩ = 105,000107 ♩ = 102,000000107

328

♩ = 94,000100084 ♩ = 57,00000075 ♩ = 64,000050,000015 ♩ = 30,000000

2

43

47 ♩ = 110,000107 = 117,000114

51

54

56

59

♩ = 114,000108,0000061 ♩ = 110,000107

63

♩ = 101,000107,0000003114

68

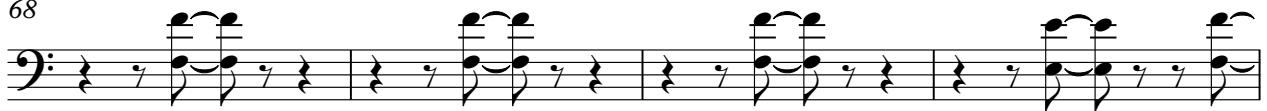

72

♩ = 97,000107,000000114

76

80

84

♩ = 87,000020114 ♩ = 115,000031 ♩ = 113,00009060114

88

92

97

♩ = 114,000168 ♩ = 112,00006

102

♩ = 114,000168

107

♩ = 117,000114 ♩ = 104,0000130 ♩ = 110,0000090,000

111

♩ = 106,00003001074,000168 ♩ = 85,0000068

116

♩ = 113,000090001107 ♩ = 76,00006914 ♩ = 112,000068

♩ = 110,000107 ♩ = 115,000031

122

127

♩ = 116,000084 ♩ = 111,0000168 ♩ = 113,000099 = 107,0000168

131

♩ = 108,000107 ♩ = 100,0000114

136

140

♩ = 115,000031 ♩ = 112,0000114 ♩ = 115,000031 ♩ = 112,0000114

144

♩ = 115,000031 ♩ = 110,0000071

149

♩ = 109,0000031 ♩ = 114,0000899

153

♩ = 115,0000031 ♩ = 116,000084 ♩ = 117,000114 ♩ = 115,0000031 ♩ = 115,0000031 ♩ = 117,000114

157

160

♩ = 115,000031 ♩ = 115,000031 ♩ = 117,000114

Contrabass

163 $\text{♩} = 116,000084$ $\text{♩} = 117,000114$ $\text{♩} = 110,000107$ $\text{♩} = 108,000107$

167 $\text{♩} = 116,000084$ $\text{♩} = 117,000114$ $\text{♩} = 110,000107$ $\text{♩} = 108,000107$

171 $\text{♩} = 105,000107$ $\text{♩} = 105,000107$ $\text{♩} = 105,000107$ $\text{♩} = 105,000107$

176

180 $\text{♩} = 110,000107$ $\text{♩} = 105,000107$ $\text{♩} = 113,000099$

185 $\text{♩} = 114,000168$ $\text{♩} = 116,000084$ $\text{♩} = 117,000107$ $\text{♩} = 116,000084$

190 $\text{♩} = 112,000084$ $\text{♩} = 112,000084$ $\text{♩} = 107,000130$ $\text{♩} = 112,000084$

194 $\text{♩} = 114,000168$ $\text{♩} = 112,000084$ $\text{♩} = 110,000099$ $\text{♩} = 107,000107$

198 $\text{♩} = 102,000050$ $\text{♩} = 102,000050$ $\text{♩} = 102,000050$ $\text{♩} = 102,000050$

202 $\text{♩} = 104,000084$ $\text{♩} = 104,000084$ $\text{♩} = 104,000084$ $\text{♩} = 104,000084$

V.S.

Contrabass

207 $\text{♩} = 100,000000$ $\text{♩} = 710,000084$ $\text{♩} = 107,000000$ $\text{♩} = 27,000000$

210 $\text{♩} = 111,000000$ $\text{♩} = 168$ $\text{♩} = 112,000000$ $\text{♩} = 14,000000$ $\text{♩} = 178,000000$ $\text{♩} = 107,000000$ $\text{♩} = 109,000000$ $\text{♩} = 107,000000$

215 $\text{♩} = 111,000000$ $\text{♩} = 108,000000$ $\text{♩} = 108,000000$ $\text{♩} = 109,000000$ $\text{♩} = 168$ $\text{♩} = 110,000000$ $\text{♩} = 178,000000$ $\text{♩} = 108,000000$ $\text{♩} = 107,000000$

220 $\text{♩} = 110,000000$ $\text{♩} = 168$ $\text{♩} = 107,000000$ $\text{♩} = 168$ $\text{♩} = 108,000000$ $\text{♩} = 168$ $\text{♩} = 94,000000$ $\text{♩} = 99$

224

228 $\text{♩} = 107,000000$ $\text{♩} = 105,000000$ $\text{♩} = 107$ $\text{♩} = 96,000000$ $\text{♩} = 50$

232 $\text{♩} = 76,000000$ $\text{♩} = 114$ $\text{♩} = 100,000000$ $\text{♩} = 92,000000$ $\text{♩} = 100,000000$ $\text{♩} = 97,000000$ $\text{♩} = 158,000000$ $\text{♩} = 31$

236 $\text{♩} = 113,000000$ $\text{♩} = 145$ $\text{♩} = 111,000000$ $\text{♩} = 61$ $\text{♩} = 131,000000$ $\text{♩} = 109,000000$ $\text{♩} = 145$ $\text{♩} = 107,000000$

241 $\text{♩} = 105,000000$ $\text{♩} = 031$ $\text{♩} = 112,000000$ $\text{♩} = 109,000000$ $\text{♩} = 109,000000$ $\text{♩} = 109,000000$ $\text{♩} = 109,000000$ $\text{♩} = 109,000000$

246 $\text{♩} = 112,000000$ $\text{♩} = 61$ $\text{♩} = 109,000000$ $\text{♩} = 107$ $\text{♩} = 98,000000$ $\text{♩} = 114$

Contrabass

279 ♩ = 103,0000601071 ♩ = 114,000168 ♩ = 112,000061 ♩ = 116,000084

283 ♩ = 117,000114

287 ♩ = 114,000168 ♩ = 115,000000

292 ♩ = 78,0000700107,000130 ♩ = 115,000031 ♩ = 116,000084 ♩ = 117,000024

295

299 ♩ = 114,000168 ♩ = 115,000031

304 ♩ = 116,000084 ♩ = 117,000114 ♩ = 115,000031 ♩ = 116,000084

308 ♩ = 97,0000700107,000130 ♩ = 115,000031 ♩ = 116,000084 ♩ = 117,000024

312

315

318

320

323

$\text{♩} = 114,000108000061$ $\text{♩} = 110,000087000107$ $\text{♩} = 105,000107$

327

$\text{♩} = 102,000056107$ $\text{♩} = 94,000084$ $\text{♩} = 55,4000076$ $\text{♩} = 64,000000434$ $\text{♩} = 00,005000$

