

Liszt Ferencz - Mephisto Waltz

$\text{♩} = 171,000092$

6

Clarinet

Bassoon

Double bass

Cello

10

Oboe

Clarinet

Bassoon

Double bass

Viola

Cello

14

Oboe

Clarinet

Bassoon

Horn 1,2

Double bass

Violin I

Violin II

Viola

Cello

18

Oboe

Clarinet

Bassoon

Horn 1,2

Double bass

Violin I

Violin II

Viola

Cello

23

Oboe

Clarinet

Bassoon

Horn 1,2

Double bass

Violin I

Violin II

Viola

Cello

30

Clarinet

Bassoon

Double bass

Violin I

Violin II

Viola

Cello

35

Bassoon

Double bass

Cello

40

Clarinet

Bassoon

Double bass

Viola

Cello

45

Oboe

Clarinet

Bassoon

Horn 1,2

Double bass

Violin I

Violin II

Viola

Cello

49

Oboe

Clarinet

Bassoon

Horn 1,2

Double bass

Violin I

Violin II

Viola

Cello

54

Oboe

Clarinet

Bassoon

Horn 1,2

Double bass

Violin I

Violin II

Viola

Cello

60

Oboe

Clarinet

Bassoon

Horn 1,2

Double bass

Violin I

Violin II

Viola

Cello

66

Oboe

Clarinet

Bassoon

Double bass

Violin I

Violin II

Viola

Cello

71

Flute

Oboe

Clarinet

Bassoon

Double bass

Violin I

Violin II

Viola

Cello

76

Flute

Oboe

Clarinet

Bassoon

Double bass

Violin I

Violin II

Viola

Cello

81

Flute

Oboe

Clarinet

Bassoon

Horn 1,2

Double bass

Violin I

Violin II

Viola

Cello

86

Flute

Oboe

Clarinet

Bassoon

Horn 1,2

Horn 3,4

Trombone 1,2

Trombone 3, Tuba

Double bass

Violin I

Violin II

Viola

Cello

91

Flute

Oboe

Clarinet

Bassoon

Horn 1,2

Horn 3,4

Trombone 1,2

Trombone 3, Tuba

Violin I

Violin II

Viola

Cello

97

Clarinet

Bassoon

Horn 1,2

Horn 3,4

Violin I

Violin II

Viola

Cello

102

Oboe

Clarinet

Bassoon

Horn 1,2

Horn 3,4

Trombone 1,2

Trombone 3, Tuba

Timpani

Double bass

Violin I

Violin II

Viola

Cello

107

Oboe

Clarinet

Bassoon

Horn 1,2

Horn 3,4

Trumpet

Trombone 1,2

Trombone 3, Tuba

Timpani

Double bass

Violin I

Violin II

Viola

Cello

6

111

Oboe

Clarinet

Bassoon

Horn 1,2

Double bass

Violin II

Viola

Cello

116

Oboe

Clarinet

Bassoon

Horn 1,2

Trombone 3, Tuba

Double bass

Violin II

Viola

Cello

121

Oboe

Clarinet

Bassoon

Horn 1,2

Trombone 3, Tuba

Double bass

Viola

Cello

126

Oboe

Clarinet

Bassoon

Horn 1,2

Horn 3,4

Trombone 1,2

Violin I

Violin II

Viola

Cello

131

Flute

Oboe

Clarinet

Bassoon

Horn 1,2

Horn 3,4

Trombone 1,2

Trombone 3, Tuba

Double bass

Violin I

Violin II

Viola

Cello

136

Flute

Oboe

Clarinet

Bassoon

Horn 1,2

Horn 3,4

Trumpet

Trombone 1,2

Trombone 3, Tuba

Double bass

Violin I

Violin II

Viola

Cello

141

Piccolo

Flute

Oboe

Clarinet

Bassoon

Horn 1,2

Horn 3,4

Trumpet

Trombone 1,2

Trombone 3, Tuba

Double bass

Violin I

Violin II

Viola

Cello

6 3

6 3

145

Piccolo
Flute
Oboe
Clarinet
Bassoon
Horn 1,2
Horn 3,4
Trumpet
Trombone 1,2
Trombone 3, Tuba
Double bass
Violin I
Violin II
Viola
Cello

148

Oboe

Clarinet

Bassoon

Horn 1,2

Horn 3,4

Trumpet

Double bass

Violin I

Violin II

Viola

Cello

152

Piccolo
Flute
Oboe
Clarinet
Bassoon
Horn 1,2
Horn 3,4
Trumpet
Trombone 1,2
Trombone 3, Tuba
Double bass
Violin I
Violin II
Viola
Cello

155

Piccolo
Flute
Oboe
Clarinet
Bassoon
Horn 1,2
Horn 3,4
Trumpet
Trombone 1,2
Trombone 3, Tuba
Double bass
Violin I
Violin II
Viola
Cello

159

Oboe

Clarinet

Bassoon

Horn 1,2

Horn 3,4

Trumpet

Double bass

Violin I

Violin II

Viola

Cello

163

Oboe

Clarinet

Bassoon

Horn 1,2

Double bass

Violin I

Violin II

Viola

Cello

167

Flute

Oboe

Clarinet

Bassoon

Horn 1,2

Violin I

Violin II

Viola

Cello

171

Flute

Oboe

Clarinet

Bassoon

Horn 1,2

Horn 3,4

Trumpet

Trombone 1,2

Trombone 3, Tuba

Timpani

Double bass

Violin I

Violin II

Viola

Cello

175

Flute

Oboe

Clarinet

Bassoon

Horn 1,2

Horn 3,4

Trumpet

Trombone 1,2

Trombone 3, Tuba

Timpani

Double bass

Violin I

Violin II

Viola

Cello

179

Flute

Oboe

Clarinet

Bassoon

Horn 1,2

Horn 3,4

Trumpet

Trombone 1,2

Trombone 3, Tuba

Timpani

Double bass

Violin I

Violin II

Viola

Cello

184

Oboe

Bassoon

Horn 1,2

Horn 3,4

Double bass

Violin I

Violin II

Viola

Cello

188

Flute

Oboe

Clarinet

Bassoon

Horn 1,2

Horn 3,4

Trumpet

Trombone 1,2

Trombone 3, Tuba

Double bass

Violin I

Violin II

Viola

Cello

192

Flute

Oboe

Clarinet

Bassoon

Horn 1,2

Horn 3,4

Trumpet

Trombone 1,2

Trombone 3, Tuba

Double bass

Violin I

Violin II

Viola

Cello

196

Flute

Oboe

Clarinet

Bassoon

Horn 1,2

Horn 3,4

Trumpet

Trombone 1,2

Trombone 3, Tuba

Timpani

Cymbals

Double bass

Violin I

Violin II

Viola

Cello

3

3

202

Flute

Oboe

Clarinet

Bassoon

Horn 1,2

Horn 3,4

Trumpet

Trombone 1,2

Trombone 3, Tuba

Timpani

Double bass

Violin I

Violin II

Viola

Cello

206

Flute

Oboe

Clarinet

Bassoon

Horn 1,2

Horn 3,4

Trumpet

Trombone 1,2

Trombone 3, Tuba

Double bass

Violin I

Violin II

Viola

Cello

211

Flute

Oboe

Clarinet

Bassoon

Horn 1,2

Horn 3,4

Trumpet

Trombone 1,2

Trombone 3, Tuba

Timpani

Double bass

Violin I

Violin II

Viola

Cello

216

Flute

Oboe

Clarinet

Bassoon

Horn 1,2

Horn 3,4

Trumpet

Trombone 1,2

Trombone 3, Tuba

Timpani

Double bass

Violin I

Violin II

Viola

Cello

221

Piccolo

Flute

Oboe

Clarinet

Bassoon

Horn 1,2

Horn 3,4

Trumpet

Trombone 1,2

Trombone 3, Tuba

Double bass

Violin I

Violin II

Viola

Cello

225

Piccolo
Flute
Oboe
Clarinet
Bassoon
Horn 1,2
Horn 3,4
Trumpet
Trombone 1,2
Trombone 3, Tuba
Double bass
Violin I
Violin II
Viola
Cello

229

234

Flute

Oboe

Clarinet

Bassoon

Horn 1,2

Horn 3,4

Trumpet

Trombone 1,2

Trombone 3, Tuba

Double bass

Violin I

Violin II

Viola

Cello

238

Piccolo

Flute

Oboe

Clarinet

Bassoon

Horn 1,2

Horn 3,4

Trumpet

Trombone 1,2

Trombone 3, Tuba

Double bass

Violin I

Violin II

Viola

Cello

241

Piccolo

Flute

Oboe

Clarinet

Bassoon

Horn 1,2

Horn 3,4

Trumpet

Trombone 1,2

Trombone 3, Tuba

Double bass

Violin I

Violin II

Viola

Cello

245

Piccolo

Flute

Oboe

Clarinet

Bassoon

Horn 1,2

Horn 3,4

Trumpet

Trombone 1,2

Trombone 3, Tuba

Double bass

Violin I

Violin II

Viola

Cello

248

Piccolo
Flute
Oboe
Clarinet
Bassoon
Horn 1,2
Horn 3,4
Trumpet
Trombone 1,2
Trombone 3, Tuba
Double bass
Violin I
Violin II
Viola
Cello

252

Flute

Oboe

Clarinet

Bassoon

Horn 1,2

Trumpet

Double bass

Violin I

Violin II

Viola

Cello

256

Flute

Oboe

Clarinet

Bassoon

Horn 1,2

Double bass

Violin I

Violin II

Viola

Cello

260

Flute

Oboe

Clarinet

Bassoon

Violin I

Violin II

Viola

Cello

264

Flute

Oboe

Clarinet

Bassoon

Horn 1,2

Double bass

Violin I

Violin II

Viola

Cello

268

Piccolo
Flute
Oboe
Clarinet
Bassoon
Horn 1,2
Horn 3,4
Trumpet
Trombone 1,2
Trombone 3, Tuba
Cymbals
Double bass
Violin I
Violin II
Viola
Cello

273

Piccolo

Flute

Oboe

Clarinet

Bassoon

Horn 1,2

Horn 3,4

Trumpet

Trombone 1,2

Trombone 3, Tuba

Cymbals

Double bass

Violin I

Violin II

Viola

Cello

277

Piccolo
Flute
Oboe
Clarinet
Bassoon
Horn 1,2
Horn 3,4
Trumpet
Trombone 1,2
Trombone 3, Tuba
Cymbals
Double bass
Violin I
Violin II
Viola
Cello

282

Flute

Oboe

Clarinet

Bassoon

Horn 1,2

Horn 3,4

Trumpet

Trombone 1,2

Trombone 3, Tuba

Violin I

Violin II

Viola

Cello

286

Piccolo
Flute
Oboe
Clarinet
Bassoon
Horn 1,2
Horn 3,4
Trumpet
Trombone 1,2
Trombone 3, Tuba
Cymbals
Double bass
Violin I
Violin II
Viola
Cello

290

Piccolo
Flute
Oboe
Clarinet
Bassoon
Horn 1,2
Horn 3,4
Trumpet
Trombone 1,2
Trombone 3, Tuba
Timpani
Cymbals
Double bass
Violin I
Violin II
Viola
Cello

295

Oboe

Clarinet

Bassoon

Horn 1,2

Horn 3,4

Trumpet

Trombone 1,2

Violin I

Violin II

Viola

Cello

300

Oboe

Clarinet

Bassoon

Horn 1,2

Horn 3,4

Trumpet

Trombone 1,2

Trombone 3, Tuba

Timpani

Double bass

Violin I

Violin II

Viola

Cello

305

Clarinet

Bassoon

Horn 1,2

Horn 3,4

Double bass

Violin I

Violin II

Viola

Cello

310

Clarinet

Bassoon

Horn 1,2

Double bass

Violin I

Violin II

Viola

Cello

315

Clarinet

Bassoon

Horn 1,2

Double bass

Violin I

Violin II

Viola

Cello

320

Clarinet

Bassoon

Horn 1,2

Double bass

Violin I

Violin II

Viola

Cello

325

Clarinet

Bassoon

Violin I

Violin II

Viola

Cello

334

Clarinet

Bassoon

Double bass

Violin II

Viola

Cello

341

Clarinet

Bassoon

Double bass

Violin I

Violin II

Viola

Cello

346

Clarinet

Bassoon

Double bass

Violin II

Viola

Cello

351

Clarinet

Bassoon

Double bass

Violin I

Violin II

Viola

Cello

356

Clarinet

Bassoon

Double bass

Violin I

Violin II

Viola

Cello

361

Clarinet

Bassoon

Double bass

Violin I

Violin II

Viola

Cello

366 ♩ = 137,00000000000001

Clarinet

Bassoon

Double bass

Violin I

Violin II

Viola

Cello

371 ♩ = 141,000305

Clarinet

Bassoon

Double bass

Violin I

Violin II

Viola

Cello

376

Clarinet

Bassoon

Double bass

Violin I

Violin II

Viola

Cello

381

Clarinet

Bassoon

Double bass

Violin I

Violin II

Viola

Cello

386 ♩ = 150,000000

Clarinet

Bassoon

Double bass

Violin I

Violin II

Viola

Cello

♩ = 150,000000

391 ♩ = 147,000

Clarinet

Bassoon

Double bass

Violin I

Violin II

Viola

Cello

♩ = 147,000

396 ~~396~~ 44 ♩ = 147,000092

Clarinet

Bassoon

~~396~~ 44 ♩ = 147,000092

Double bass

Violin I

Violin II

Viola

Cello

402

Oboe

Clarinet

Bassoon

Harp rh

Harp lh

Double bass

Violin I

Violin II

Viola

Cello

407

Flute

Oboe

Clarinet

Bassoon

Horn 1,2

Harp lh

Double bass

Violin I

Violin II

Viola

Cello

411

Flute

Oboe

Clarinet

Bassoon

Horn 1,2

Harp lh

Double bass

Violin I

Violin II

Viola

Cello

416

Flute

Oboe

Clarinet

Bassoon

Horn 1,2

Harp rh

Harp lh

Double bass

Violin I

Violin II

Viola

Cello

421

Flute

Oboe

Clarinet

Bassoon

Horn 1,2

Harp rh

Harp lh

Double bass

Violin I

Violin II

Viola

Cello

425

Flute

Oboe

Clarinet

Bassoon

Horn 1,2

Harp rh

Double bass

Violin I

Violin II

Viola

Cello

429

Flute

Oboe

Clarinet

Bassoon

Horn 1,2

Double bass

Violin I

Violin II

Viola

Cello

434

Flute

Oboe

Clarinet

Bassoon

Horn 1,2

Double bass

Violin I

Violin II

Viola

Cello

438

Flute

Oboe

Clarinet

Bassoon

Horn 1,2

Double bass

Violin I

Violin II

Viola

Cello

♩ = 144, 00229, 001372, 000761, 000305, 00137, 000214

443

Oboe

Clarinet

Bassoon

Horn 1,2

Violin I

Violin II

Viola

Cello

$\text{♩} = 134$
 $\text{♩} = 140$
 $\text{♩} = 138$
 $\text{♩} = 139$
 $\text{♩} = 141,000305$
 $\text{♩} = 139$
 $\text{♩} = 156,000100$
 $\text{♩} = 155,000305$
 $\text{♩} = 138,00$

452

Flute

Violin I

Violin II

Cello

$\text{♩} = 186,000366$
 $\text{♩} = 199,000351$
 $\text{♩} = 186,000366$
 $\text{♩} = 25,000000$
 $\text{♩} = 52,000008$
 $\text{♩} = 49,000031$

461

Flute

Violin I

Violin II

Viola

466

Flute

Violin I

Violin II

Viola

471

Flute

Violin I

Violin II

Viola

475

Flute

Clarinet

Violin I

Violin II

Viola

480

Flute

Clarinet

Violin I

Violin II

Viola

Cello

484 $\text{♩} = \text{♩} \text{9} \text{2} \text{1} \text{9} \text{0} \text{0} \text{0} \text{0} \text{0} \text{0}$

Flute

Clarinet

Violin I

Violin II

Viola

Cello

489 $\text{♩} = \text{♩} \text{9} \text{2} \text{1} \text{9} \text{0} \text{0} \text{0} \text{0} \text{0} \text{0}$

Violin II

Viola

495 $\text{♩} = \text{♩} \text{6} \text{4} \text{6} \text{3} \text{0} \text{2} \text{0} \text{0} \text{7} \text{6} \text{1} \text{5} \text{6}, \text{0} \text{0} \text{0} \text{1} \text{5} \text{3}$

Oboe

Clarinet

Bassoon

Violin I

Violin II

Viola

500

Flute

Oboe

Clarinet

Bassoon

Violin I

Violin II

Viola

505

Flute

Oboe

Clarinet

Violin II

Viola

509

Flute

Oboe

Violin I

Violin II

Viola

513

Oboe

Clarinet

Bassoon

Violin I

Violin II

Viola

518

Flute

Oboe

Clarinet

Bassoon

Violin I

Violin II

Viola

523

Flute

Oboe

Clarinet

Violin I

Violin II

Viola

527

Flute

Oboe

Clarinet

Bassoon

Violin I

Violin II

Viola

532

Oboe

Clarinet

Bassoon

Violin I

Violin II

Viola

537 93 ♩ = 165,

Flute

Oboe

Clarinet

Violin I

Violin II

Viola

♩ = 165,

541

Flute

Harp rh

Violin I

Violin II

546

Flute

Clarinet

Harp rh

Violin I

Violin II

Viola

551

Flute

Clarinet

Harp rh

Violin I

Violin II

Viola

556

Flute

Clarinet

Harp lh

Violin I

Violin II

Viola

Cello

561

Clarinet

Violin I

Violin II

Viola

Cello

566

Clarinet

Violin I

Violin II

Viola

Cello

571

Oboe

Violin II

Viola

577

Oboe

Clarinet

Double bass

Violin II

Viola

Cello

$\text{♩} = 162,00$ $\text{♩} = 150,00$ $\text{♩} = 159,00$ $\text{♩} = 158,00$ $\text{♩} = 157,00$ $\text{♩} = 154,00$ $\text{♩} = 153,00$ $\text{♩} = 150,00$ $\text{♩} = 154,00$

583

Flute

Oboe

Clarinet

Double bass

Violin II

Viola

Cello

589 ♩ = 153,000336 ♩ = 152,000336

Piccolo
Flute
Oboe
Clarinet
Bassoon
Horn 1,2
Horn 3,4
Trombone 3, Tuba
Cymbals
Double bass
Violin I
Violin II
Viola
Cello

♩ = 153,000336 ♩ = 152,000336

*.

593

Piccolo

Flute

Oboe

Clarinet

Bassoon

Horn 1,2

Horn 3,4

Trombone 3, Tuba

Harp rh

Cymbals

Double bass

Violin I

Violin II

Viola

Cello

597

Piccolo
Flute
Oboe
Clarinet
Bassoon
Horn 1,2
Horn 3,4
Trumpet
Trombone 3, Tuba
Harp rh
Cymbals
Double bass
Violin I
Violin II
Viola
Cello

602

Piccolo

Flute

Oboe

Clarinet

Bassoon

Horn 1,2

Horn 3,4

Trumpet

Trombone 3, Tuba

Harp rh

Cymbals

Double bass

Violin I

Violin II

Viola

Cello

606

Piccolo
Flute
Oboe
Clarinet
Bassoon
Horn 1,2
Horn 3,4
Trumpet
Trombone 3, Tuba
Harp rh
Cymbals
Double bass
Violin I
Violin II
Viola
Cello

610

Piccolo
Flute
Oboe
Clarinet
Bassoon
Horn 1,2
Horn 3,4
Trumpet
Trombone 3, Tuba
Harp rh
Cymbals
Double bass
Violin I
Violin II
Viola
Cello

615

Piccolo

Flute

Oboe

Clarinet

Bassoon

Horn 1,2

Horn 3,4

Trumpet

Trombone 3, Tuba

Harp rh

Cymbals

Double bass

Violin I

Violin II

Viola

Cello

620

Piccolo
Flute
Oboe
Clarinet
Bassoon
Horn 1,2
Horn 3,4
Trumpet
Trombone 3, Tuba
Harp rh
Cymbals
Double bass
Violin I
Violin II
Viola
Cello

625

Piccolo

Flute

Oboe

Clarinet

Bassoon

Horn 1,2

Horn 3,4

Trumpet

Trombone 3, Tuba

Harp rh

Cymbals

Double bass

Violin I

Violin II

Viola

Cello

629

Piccolo

Flute

Oboe

Clarinet

Bassoon

Horn 1,2

Horn 3,4

Trumpet

Trombone 3, Tuba

Harp rh

Cymbals

Double bass

Violin I

Violin II

Viola

Cello

633

Piccolo

Flute

Oboe

Clarinet

Bassoon

Horn 1,2

Horn 3,4

Trumpet

Trombone 3, Tuba

Harp rh

Cymbals

Double bass

Violin I

Violin II

Viola

Cello

637

Piccolo
Flute
Oboe
Clarinet
Bassoon
Horn 1,2
Horn 3,4
Trumpet
Trombone 3, Tuba
Harp rh
Cymbals
Double bass
Violin I
Violin II
Viola
Cello

641

Piccolo
Flute
Oboe
Clarinet
Bassoon
Horn 1,2
Horn 3,4
Trumpet
Trombone 3, Tuba
Timpani
Harp rh
Harp lh
Cymbals
Double bass
Violin I
Violin II
Viola
Cello

645

Piccolo
Flute
Oboe
Clarinet
Bassoon
Horn 1,2
Horn 3,4
Trumpet
Trombone 1,2
Trombone 3, Tuba
Timpani
Harp rh
Cymbals
Double bass
Violin I
Violin II
Viola
Cello

649

Flute

Oboe

Clarinet

Bassoon

Horn 1,2

Horn 3,4

Trombone 1,2

Trombone 3, Tuba

Timpani

Cymbals

Double bass

Violin I

Violin II

Viola

Cello

653

657

Flute

Oboe

Clarinet

Bassoon

Horn 1,2

Horn 3,4

Trombone 1,2

Trombone 3, Tuba

Timpani

Cymbals

Double bass

Violin I

Violin II

Viola

Cello

661

Flute

Oboe

Clarinet

Bassoon

Horn 1,2

Horn 3,4

Trombone 1,2

Trombone 3, Tuba

Timpani

Cymbals

Double bass

Violin I

Violin II

Viola

Cello

665

Flute

Oboe

Clarinet

Bassoon

Horn 1,2

Horn 3,4

Trombone 1,2

Trombone 3, Tuba

Double bass

Violin I

Violin II

Viola

Cello

671

Clarinet

Bassoon

Double bass

Violin I

Violin II

Viola

Cello

000092

000092

677

Bassoon

Double bass

Viola

Cello

682

Bassoon

Double bass

Viola

Cello

687

Bassoon

Double bass

Violin I

Viola

Cello

692

Bassoon

Violin I

Violin II

Viola

Cello

697

♩ = 159,000214

702

Clarinet

Bassoon

Horn 1,2

Horn 3,4

Trombone 1,2

Trombone 3, Tuba

Double bass

Violin I

Violin II

Viola

Cello

706

Piccolo

Flute

Oboe

Clarinet

Bassoon

Horn 1,2

Horn 3,4

Trumpet

Trombone 1,2

Trombone 3, Tuba

Double bass

Violin I

Violin II

Viola

Cello

711

Piccolo

Flute

Oboe

Clarinet

Bassoon

Horn 1,2

Horn 3,4

Trumpet

Trombone 1,2

Trombone 3, Tuba

Double bass

Violin I

Violin II

Viola

Cello

716

Piccolo

Flute

Oboe

Clarinet

Bassoon

Horn 1,2

Horn 3,4

Trumpet

Trombone 1,2

Trombone 3, Tuba

Double bass

Violin I

Violin II

Viola

Cello

720

Piccolo

Flute

Oboe

Clarinet

Bassoon

Horn 1,2

Horn 3,4

Trumpet

Trombone 1,2

Trombone 3, Tuba

Double bass

Violin I

Violin II

Viola

Cello

725

Piccolo

Flute

Oboe

Clarinet

Bassoon

Horn 1,2

Horn 3,4

Trumpet

Trombone 1,2

Trombone 3, Tuba

Double bass

Violin I

Violin II

Viola

Cello

729

Piccolo
Flute
Oboe
Clarinet
Bassoon
Horn 1,2
Horn 3,4
Trumpet
Trombone 1,2
Trombone 3, Tuba
Double bass
Violin I
Violin II
Viola
Cello

733

Piccolo

Flute

Oboe

Clarinet

Bassoon

Horn 1,2

Horn 3,4

Trumpet

Trombone 1,2

Trombone 3, Tuba

Double bass

Violin I

Violin II

Viola

Cello

737

Piccolo
Flute
Oboe
Clarinet
Bassoon
Horn 1,2
Horn 3,4
Trumpet
Trombone 1,2
Trombone 3, Tuba
Timpani
Double bass
Violin I
Violin II
Viola
Cello

741

Piccolo
Flute
Oboe
Clarinet
Bassoon
Horn 1,2
Horn 3,4
Trumpet
Trombone 1,2
Trombone 3, Tuba
Timpani
Double bass
Violin I
Violin II
Viola
Cello

745

Piccolo
Flute
Oboe
Clarinet
Bassoon
Horn 1,2
Horn 3,4
Trumpet
Trombone 1,2
Trombone 3, Tuba
Timpani
Double bass
Violin I
Violin II
Viola
Cello

749

Piccolo
Flute
Oboe
Clarinet
Bassoon
Horn 1,2
Horn 3,4
Trumpet
Trombone 1,2
Trombone 3, Tuba
Timpani
Double bass
Violin I
Violin II
Viola
Cello

753

Piccolo
Flute
Oboe
Clarinet
Bassoon
Horn 1,2
Horn 3,4
Trumpet
Trombone 1,2
Trombone 3, Tuba
Timpani
Double bass
Violin I
Violin II
Viola
Cello

757

Piccolo
Flute
Oboe
Clarinet
Bassoon
Horn 1,2
Horn 3,4
Trumpet
Trombone 1,2
Trombone 3, Tuba
Timpani
Cymbals
Double bass
Violin I
Violin II
Viola
Cello

761

Piccolo

Flute

Oboe

Clarinet

Bassoon

Horn 1,2

Horn 3,4

Trumpet

Trombone 1,2

Trombone 3, Tuba

Cymbals

Double bass

Violin I

Violin II

Viola

Cello

765  1470000920

Piccolo

Flute

Oboe

Clarinet

Bassoon

Horn 1,2

Horn 3,4

Cymbals

Double bass

Violin I

Violin II

Viola

Cello

768

Flute

Oboe

Clarinet

Bassoon

Trumpet

Violin I

Violin II

Viola

Cello

6

6

6

6

6

6

6

3

3

771

Flute

Oboe

Clarinet

Bassoon

Horn 1,2

Horn 3,4

Trumpet

Trombone 1,2

Trombone 3, Tuba

Cymbals

Triangle

Double bass

Violin I

Violin II

Viola

Cello

6

6

6

774

Flute

Oboe

Clarinet

Bassoon

Horn 1,2

Horn 3,4

Trumpet

Trombone 1,2

Trombone 3, Tuba

Cymbals

Triangle

Double bass

Violin I

Violin II

Viola

Cello

6 6 6

777

♩ = 150,000000 ♩ = 151,000381 ♩ = 152,000325 ♩ = 153,000336 ♩ = 154,000336

780

Piccolo

Flute

Oboe

Clarinet

Bassoon

Horn 1,2

Horn 3,4

Trumpet

Trombone 1,2

Trombone 3, Tuba

Timpani

Cymbals

Triangle

Double bass

Violin I

Violin II

Viola

Cello

6 6

♩ = 150,000000 ♩ = 151,000381 ♩ = 152,000325 ♩ = 153,000336 ♩ = 154,000336

♩ = 155,000305 ♩ = 156,000153 = 157,000000351 ♩ = 159,000214 ♩ = 16

783

Piccolo

Flute

Oboe

Clarinet

Bassoon

Horn 1,2

Horn 3,4

Trumpet

Trombone 1,2

Trombone 3, Tuba

Timpani

Cymbals

Triangle

Double bass

Violin I

Violin II

Viola

Cello

6

6

♩ = 155,000305 ♩ = 156,000153 = 157,000000351 ♩ = 159,000214 ♩ = 16

786 $\text{♩} = 161,000351$ $\text{♩} = 158,00035159,00021460,000000$ $\text{♩} = 161,000351$

Piccolo
Flute
Oboe
Clarinet
Bassoon
Horn 1,2
Horn 3,4
Trumpet
Trombone 1,2
Trombone 3, Tuba
Timpani
Cymbals
Triangle
Double bass
Violin I
Violin II
Viola
Cello

6 6 6

♩ = 163,00 0764,00 295,00 168,00 063,00 068,00 069,70 0170,50 00921,00 0072,000

789

Piccolo

Flute

Oboe

Clarinet

Bassoon

Horn 1,2

Horn 3,4

Trumpet

Trombone 1,2

Trombone 3, Tuba

Timpani

Cymbals

Triangle

Double bass

Violin I

Violin II

Viola

Cello

6

792

$\text{♩} = 173, \text{00249002390060060147, 000173100039, 1002180, 008180039782, 0080800}$

Piccolo

Flute

Oboe

Clarinet

Bassoon

Horn 1,2

Horn 3,4

Trumpet

Trombone 1,2

Trombone 3, Tuba

Timpani

$\text{♩} = 173, \text{00249002390060060147, 000173100039, 1002180, 008180039782, 0080800}$

Cymbals

Triangle

Double bass

Violin I

Violin II

Viola

Cello

6

795

Piccolo

Flute

Oboe

Clarinet

Bassoon

Horn 1,2

Trombone 1,2

Double bass

Violin I

Violin II

Viola

Cello

799

Piccolo

Flute

Oboe

Clarinet

Bassoon

Horn 1,2

Trombone 1,2

Double bass

Violin I

Violin II

Viola

Cello

803

Piccolo

Flute

Oboe

Clarinet

Bassoon

Horn 1,2

Trombone 1,2

Double bass

Violin I

Violin II

Viola

Cello

807

Piccolo

Flute

Oboe

Clarinet

Bassoon

Horn 1,2

Trombone 1,2

Double bass

Violin I

Violin II

Viola

Cello

♩ = 189,0001:

♩ = 190,0001290,000107,0000103,000540,0012540,00198,0001270,000136,000198

811

Piccolo

Flute

Oboe

Clarinet

Bassoon

Horn 1,2

Trombone 1,2

This section of the score covers measures 811 to 813. It includes staves for Piccolo, Flute, Oboe, Clarinet, Bassoon, Horn 1,2, and Trombone 1,2. The Piccolo, Flute, Oboe, and Clarinet parts feature melodic lines with eighth and sixteenth notes. The Bassoon part provides harmonic support with chords. The Horn and Trombone parts play sustained notes and chords.

♩ = 190,0001290,000107,0000103,000540,0012540,00198,0001270,000136,000198

Double bass

Violin I

Violin II

Viola

Cello

This section of the score covers measures 811 to 813. It includes staves for Double bass, Violin I, Violin II, Viola, and Cello. The Double bass part features a rhythmic pattern of eighth notes. The Violin I and II parts play melodic lines with eighth and sixteenth notes. The Viola and Cello parts provide harmonic support with chords.

814 $\text{♩} = 199, \text{♩} = 260, \text{♩} = 200, \text{♩} = 305$

Piccolo
Flute
Oboe
Clarinet
Bassoon
Horn 1,2
Horn 3,4
Trombone 1,2
Timpani
Triangle
Double bass
Violin I
Violin II
Viola
Cello

$\text{♩} = 199, \text{♩} = 260, \text{♩} = 200, \text{♩} = 305$

817

Piccolo
Flute
Oboe
Clarinet
Bassoon
Horn 1,2
Horn 3,4
Trumpet
Trombone 3, Tuba
Timpani
Triangle
Double bass
Violin I
Violin II
Viola
Cello

820

Piccolo

Flute

Oboe

Clarinet

Bassoon

Horn 1,2

Horn 3,4

Trumpet

Trombone 3, Tuba

Timpani

Triangle

Double bass

Violin I

Violin II

Viola

Cello

823

Piccolo

Flute

Oboe

Clarinet

Bassoon

Horn 1,2

Horn 3,4

Timpani

Triangle

Double bass

Violin I

Violin II

Viola

Cello

826

Piccolo
Flute
Oboe
Clarinet
Bassoon
Horn 1,2
Horn 3,4
Trumpet
Trombone 3, Tuba
Timpani
Triangle
Double bass
Violin I
Violin II
Viola
Cello

829

Piccolo
Flute
Oboe
Clarinet
Bassoon
Horn 1,2
Horn 3,4
Trumpet
Trombone 1,2
Trombone 3, Tuba
Timpani
Cymbals
Triangle
Double bass
Violin I
Violin II
Viola
Cello

832

Piccolo

Flute

Oboe

Clarinet

Bassoon

Horn 1,2

Horn 3,4

Trumpet

Trombone 1,2

Trombone 3, Tuba

Double bass

Violin I

Violin II

Viola

Cello

835

Piccolo
Flute
Oboe
Clarinet
Bassoon
Horn 1,2
Horn 3,4
Trumpet
Trombone 1,2
Trombone 3, Tuba
Cymbals
Double bass
Violin I
Violin II
Viola
Cello

838

Piccolo
Flute
Oboe
Clarinet
Bassoon
Horn 1,2
Horn 3,4
Trumpet
Trombone 1,2
Trombone 3, Tuba
Timpani
Cymbals
Double bass
Violin I
Violin II
Viola
Cello

841

Piccolo

Flute

Oboe

Clarinet

Bassoon

Horn 1,2

Horn 3,4

Trumpet

Trombone 1,2

Trombone 3, Tuba

Timpani

Cymbals

Double bass

Violin I

Violin II

Viola

Cello

844

Piccolo
Flute
Oboe
Clarinet
Bassoon
Horn 1,2
Horn 3,4
Trumpet
Trombone 1,2
Trombone 3, Tuba
Timpani
Cymbals
Double bass
Violin I
Violin II
Viola
Cello

Detailed description of the musical score: The score is for measures 844, 845, and 846. The key signature has three sharps (F#, C#, G#). The woodwind section (Piccolo, Flute, Oboe, Clarinet, Bassoon) plays a melodic line with eighth notes and rests. The brass section (Horn 1,2; Horn 3,4; Trumpet; Trombone 1,2; Trombone 3, Tuba) features a prominent triplet of eighth notes in measures 845 and 846. The percussion section (Timpani, Cymbals) provides rhythmic support with a triplet in the timpani and cymbal strikes. The string section (Double bass, Violin I, Violin II, Viola, Cello) plays a steady eighth-note accompaniment.

847

Flute

Oboe

Clarinet

Bassoon

Horn 1,2

Horn 3,4

Trumpet

Trombone 1,2

Trombone 3, Tuba

Timpani

Double bass

Violin I

Violin II

Viola

Cello

850

Flute

Oboe

Clarinet

Bassoon

Horn 1,2

Horn 3,4

Trumpet

Trombone 1,2

Trombone 3, Tuba

Double bass

Violin I

Violin II

Viola

Cello

853

Flute

Oboe

Clarinet

Bassoon

Horn 1,2

Horn 3,4

Trumpet

Trombone 1,2

Trombone 3, Tuba

Double bass

Violin I

Violin II

Viola

Cello

857 ♩ = 187,000351

Violin I
Violin II
Cello

863 ♩ = 187,000351

Flute
Harp rh
Harp lh
Violin I
Violin II
Viola

868

Flute
Harp rh
Viola

873

Flute

Clarinet

Harp rh

Viola

878

Clarinet

Harp rh

Viola

883

Flute

Clarinet

Harp rh

Violin I

Violin II

Viola

Cello

888 $\text{♩} = 93,000038$

Violin I

Violin II

Viola

Cello

894 $\text{♩} = 64,000000$ $\text{♩} = 55,000073$ $\text{♩} = 77,000076$

Clarinet

Bassoon

Violin I

Cello

901 $\text{♩} = 74,000038$ $\text{♩} = 60,000069$ $\text{♩} = 60,000031$

Flute

Oboe

Clarinet

Violin I

$\text{♩} = 124,$
 $\text{♩} = 122,$
 $\text{♩} = 112,$
 $\text{♩} = 89,0$

$\text{♩} = 55,000063$ $\text{♩} = 63,000065$ $\text{♩} = 126,$
 $\text{♩} = 69,000015$ $\text{♩} = 51,000027$ $\text{♩} = 54,000004$ $\text{♩} = 110,00$
 $\text{♩} = 73,000069$ $\text{♩} = 71,000031$ $\text{♩} = 59,000088$ $\text{♩} = 114,00$
 $\text{♩} = 50,000000$ $\text{♩} = 117,00$

907 $\text{♩} = 113,00008$

Flute

6 6

908

Flute

Violin I

Tempo markings: $\text{♩} = 64,000000$, $\text{♩} = 56,0$, $\text{♩} = 55,0$, $\text{♩} = 54,0$, $\text{♩} = 69,000015$, $\text{♩} = 58,000042$, $\text{♩} = 68,0,00$, $\text{♩} = 67,000031$, $\text{♩} = 65,000024$, $\text{♩} = 53,000022$, $\text{♩} = 67,0000$, $\text{♩} = 71,000038$, $\text{♩} = 66,000009$, $\text{♩} = 59,000008$, $\text{♩} = 74,0000$, $\text{♩} = 70,000069$, $\text{♩} = 63,000065$

910

Flute

Oboe

Clarinet

Violin I

Tempo markings: $\text{♩} = 71,300000$

914

Flute

Tempo markings: $\text{♩} = 64,000000$, $\text{♩} = 64,000000$, $\text{♩} = 64,000000$

916

Flute

Oboe

Clarinet

Violin I

Cello

Tempo markings: $\text{♩} = 45,000000$, $\text{♩} = 53,000000$, $\text{♩} = 49,000027$, $\text{♩} = 43,000027$, $\text{♩} = 47,000027$, $\text{♩} = 64,000000$, $\text{♩} = 90,000092$, $\text{♩} = 34,000015$, $\text{♩} = 125,0$, $\text{♩} = 34,000015$, $\text{♩} = 125,0$

♩ = 31,0000

921

Flute

Oboe

Clarinet

Harp rh

♩ = 31,0000

922

Harp rh

923

Harp rh

♩ = 25,0000

♩ = 80,0000

♩ = 68,0000

♩ = 33,0000

♩ = 74,0000

♩ = 30,0000

♩ = 12,0000

♩ = 69,0000

♩ = 23,0000

♩ = 42,0000

924

Timpani

Double bass

Violin I

Violin II

Viola

Cello

♩ = 290,00000

♩ = 290,00000

929

Oboe

Clarinet

Bassoon

Horn 1,2

Double bass

Violin I

Violin II

Viola

Cello

934

Flute

Oboe

Clarinet

Bassoon

Horn 1,2

Timpani

Double bass

Violin I

Violin II

Viola

Cello

939

Flute

Oboe

Clarinet

Bassoon

Horn 1,2

Horn 3,4

Trumpet

Trombone 3, Tuba

This section of the score covers measures 939 to 941. It includes parts for Flute, Oboe, Clarinet, Bassoon, Horn 1,2, Horn 3,4, Trumpet, and Trombone 3, Tuba. The key signature is three sharps (F#, C#, G#) and the time signature is 2/4. The woodwinds and bassoon play melodic lines with eighth and sixteenth notes, while the brass instruments provide harmonic support with chords and rhythmic patterns.

Double bass

Violin I

Violin II

Viola

Cello

This section of the score covers measures 939 to 941 for the string ensemble. It includes parts for Double bass, Violin I, Violin II, Viola, and Cello. The key signature is three sharps (F#, C#, G#) and the time signature is 2/4. The strings play a rhythmic accompaniment consisting of eighth and sixteenth notes, with some chords in the lower registers.

942 $\text{♩} = 216,0076100549$

Flute

Oboe

Clarinet

Bassoon

Horn 1,2

Horn 3,4

Trumpet

Trombone 3, Tuba

$\text{♩} = 216,0076100549$

Double bass

Violin I

Violin II

Viola

Cello

Flute

Oboe

Clarinet

Bassoon

Horn 1,2

Horn 3,4

Trumpet

Trombone 3, Tuba

This section of the score covers measures 945 to 948. It includes parts for Flute, Oboe, Clarinet, Bassoon, Horn 1,2, Horn 3,4, Trumpet, and Trombone 3, Tuba. The woodwinds and brass instruments play a rhythmic pattern of eighth notes with various accidentals. The Flute part has a melodic line with many accidentals. The Trombone 3 and Tuba part is mostly silent, indicated by a long dash.

Double bass

Violin I

Violin II

Viola

Cello

This section of the score covers measures 945 to 948. It includes parts for Double bass, Violin I, Violin II, Viola, and Cello. The strings play a rhythmic pattern of eighth notes with various accidentals. The Double bass part has a melodic line with many accidentals. The Violin I and II parts have a rhythmic pattern of eighth notes with various accidentals. The Viola and Cello parts have a rhythmic pattern of eighth notes with various accidentals.

949

953 175

Flute

Oboe

Clarinet

Bassoon

Horn 1,2

Horn 3,4

Trumpet

Trombone 1,2

Cymbals

Triangle

Double bass

Violin I

Violin II

Viola

Cello

956

Flute

Oboe

Clarinet

Bassoon

Horn 1,2

Horn 3,4

Trumpet

Trombone 1,2

Trombone 3, Tuba

Timpani

Cymbals

Triangle

Double bass

Violin I

Violin II

Viola

Cello

958

Flute

Oboe

Clarinet

Bassoon

Horn 1,2

Horn 3,4

Trumpet

Trombone 1,2

Trombone 3, Tuba

Timpani

Cymbals

Double bass

Violin I

Violin II

Viola

Cello

Liszt Ferencz - Mephisto Waltz

Piccolo

♩ = 171,000092

108 27

136 8 6 3

145 4 6 3

155 46 19 6 3

224 6 3 3 3 3

230 7 4

246 6 3 21

272 5 7

289 23

♩ = 154,000000

318 12

Piccolo

338 $\text{♩} = 140,000306$ $\text{♩} = 150,000700$

8 24 18 6

396 $\text{♩} = 147,000092$ $\text{♩} = 144,000291$

9 33 2

445 $\text{♩} = 186,000366$

2 2 2

460 $\text{♩} = 153,000300$ $\text{♩} = 150,000381$

28

496 $\text{♩} = 152,000169$ $\text{♩} = 153,000244$

44 43

589 $\text{♩} = 153,000300$ $\text{♩} = 151,000381$

2 4

604

4 4 4

624

635

645

22

Piccolo

♩ = 159,000214

675 **24** **4** **4**

710 **3**

720 **3** **3**

731

738

746

754

762 $\text{♩} = 147,0000320$ **13** $\text{♩} = 150,000$

781 $\text{♩} = 151,000382,000253,54036035005802003159,000260,000061,000850,000100,0005$

789

794

801

808

815

823

830

841

863

899

♩ = 162,000035

♩ = 189,000035

♩ = 187,000351

♩ = 93,000035

♩ = 56,000731

♩ = 188,000539

♩ = 75,000000

2

15

27

2

3

2

2

914 $\text{♩} = 34,000$ **Piccolo** $\text{♩} = 34,000$ **5**

924 $\text{♩} = 208,000$ **15** $\text{♩} = 208,000$

942 $\text{♩} = 216,000$ **5** $\text{♩} = 223,000$ **11** $\text{♩} = 174,000$ **5**

Liszt Ferencz - Mephisto Waltz

Flute

$\text{♩} = 171,000092$

72 4

81

89 17 24 $\text{♩} = 155,000092$

134

144 4

153 13

171

177 7

190 3

201 

206 

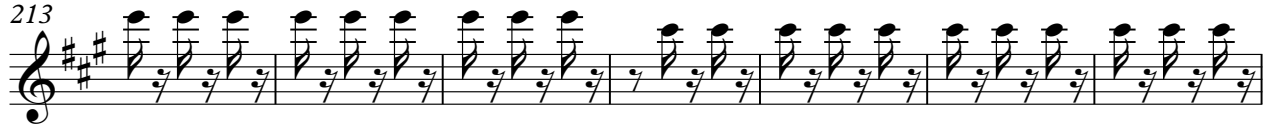
213 

220 

227 

233 

239 

246 

252 

263 

Flute

272

280

288

295

337

371

406

415

423

426

Flute

430

$\text{♩} = 144, \text{♩} = 132, \text{♩} = 171, \text{♩} = 105, \text{♩} = 144, \text{♩} = 132, \text{♩} = 171, \text{♩} = 105, \text{♩} = 144, \text{♩} = 132, \text{♩} = 171, \text{♩} = 105$

436

2

445

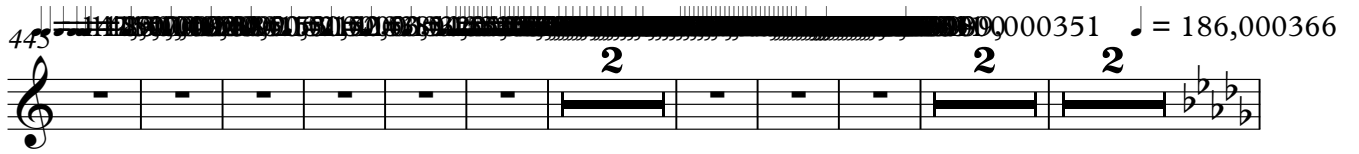

$\text{♩} = 186, \text{♩} = 100, \text{♩} = 351$

2 2 2

460

467

474

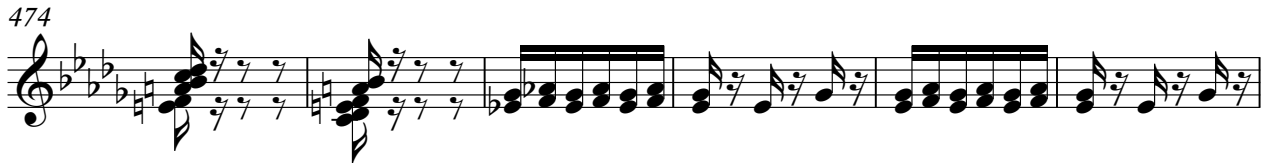

480

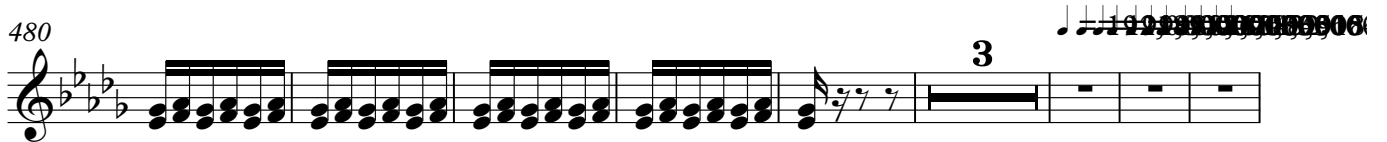

3

491

6

506

6

521

12

540 $\text{♩} = 165,000168$

548

$\text{♩} = 162,000168$

556 **24**

590 $\text{♩} = 151,000381$

602

615

628

638

648

658

V.S.

668 $\text{♩} = 159,000214$

703

716

725

734

740

747

754

761 $\text{♩} = 147,0001$

767

774

♩ = 150,000 00051,0003852,0003263,001346000153 ♩ = 155,000

779

♩ = 157,000238,00035159,0002140,0000061,000351 = 158,00093,00021,000000 ♩ = 165,000

784

♩ = 163,000076,000059,000116,000068,000090,000171,000072,000173,000087,000106,000030351 ♩ = 1

789

♩ = 180,000180,00007883

794

801

♩ = 189,000194,000076,000162,000106,000106,000309,000200,000000 =

808

815

821

826

Flute

831

839

845

853

870

884

898

907

909

914

916 *Flute* $\text{♩} = 34,000$

923 $\text{♩} = 208,000$

942 $\text{♩} = 216,000$

947 $\text{♩} = 223,000$

955 $\text{♩} = 223,000$

Liszt Ferencz - Mephisto Waltz

Oboe

$\text{♩} = 171,000092$

12

21

19

49

58

7

4

75

4

86

13

105

5

118

5

2

133

137

144

151

158

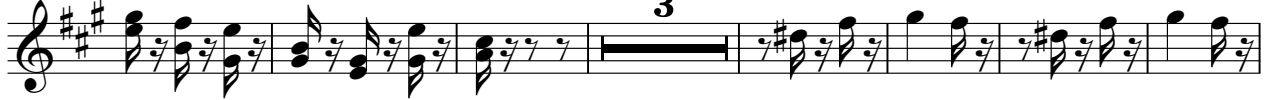

168

175

181

193

203

210

217

224

230

238

246

255

266

276

285

293

318

Oboe

338 $\text{♩} = 140,000006$ 8 24 18 6 $\text{♩} = 150,000000$

396 $\text{♩} = 147,000092$ 9

415

428 $\text{♩} = 144,0002$

440 $\text{♩} = 143,000001$ 2 2

455 $\text{♩} = 25,000000351$ $\text{♩} = 186,000366$ 2 2 28

494 $\text{♩} = 145,00000153$

503 2

515 2

528

6

Oboe
♩ = 159,000214

675

710

719

728

737

744

751

757

764

♩ = 147,000920

772

Oboe

778

♩ = 150,000000 = ♩ = 151,000000 = ♩ = 153,000000 = ♩ = 155,000000

784

♩ = 157,000000 = ♩ = 159,000000 = ♩ = 161,000000 = ♩ = 159,000000 = ♩ = 161,000000

789

♩ = 163,000000 = ♩ = 165,000000 = ♩ = 167,000000 = ♩ = 169,000000 = ♩ = 171,000000 = ♩ = 173,000000 = ♩ = 175,000000 = ♩ = 177,000000 = ♩ = 179,000000 = ♩ = 181,000000 = ♩ = 183,000000 = ♩ = 185,000000 = ♩ = 187,000000 = ♩ = 189,000000 = ♩ = 191,000000 = ♩ = 193,000000 = ♩ = 195,000000 = ♩ = 197,000000 = ♩ = 199,000000 = ♩ = 201,000000 = ♩ = 203,000000 = ♩ = 205,000000 = ♩ = 207,000000 = ♩ = 209,000000 = ♩ = 211,000000 = ♩ = 213,000000 = ♩ = 215,000000 = ♩ = 217,000000 = ♩ = 219,000000 = ♩ = 221,000000 = ♩ = 223,000000 = ♩ = 225,000000 = ♩ = 227,000000 = ♩ = 229,000000 = ♩ = 231,000000 = ♩ = 233,000000 = ♩ = 235,000000 = ♩ = 237,000000 = ♩ = 239,000000 = ♩ = 241,000000 = ♩ = 243,000000 = ♩ = 245,000000 = ♩ = 247,000000 = ♩ = 249,000000 = ♩ = 251,000000 = ♩ = 253,000000 = ♩ = 255,000000 = ♩ = 257,000000 = ♩ = 259,000000 = ♩ = 261,000000 = ♩ = 263,000000 = ♩ = 265,000000 = ♩ = 267,000000 = ♩ = 269,000000 = ♩ = 271,000000 = ♩ = 273,000000 = ♩ = 275,000000 = ♩ = 277,000000 = ♩ = 279,000000 = ♩ = 281,000000 = ♩ = 283,000000 = ♩ = 285,000000 = ♩ = 287,000000 = ♩ = 289,000000 = ♩ = 291,000000 = ♩ = 293,000000 = ♩ = 295,000000 = ♩ = 297,000000 = ♩ = 299,000000 = ♩ = 301,000000 = ♩ = 303,000000 = ♩ = 305,000000

795

802

809

♩ = 189,000000 = ♩ = 191,000000 = ♩ = 193,000000 = ♩ = 195,000000 = ♩ = 197,000000 = ♩ = 199,000000 = ♩ = 201,000000 = ♩ = 203,000000 = ♩ = 205,000000 = ♩ = 207,000000 = ♩ = 209,000000 = ♩ = 211,000000 = ♩ = 213,000000 = ♩ = 215,000000 = ♩ = 217,000000 = ♩ = 219,000000 = ♩ = 221,000000 = ♩ = 223,000000 = ♩ = 225,000000 = ♩ = 227,000000 = ♩ = 229,000000 = ♩ = 231,000000 = ♩ = 233,000000 = ♩ = 235,000000 = ♩ = 237,000000 = ♩ = 239,000000 = ♩ = 241,000000 = ♩ = 243,000000 = ♩ = 245,000000 = ♩ = 247,000000 = ♩ = 249,000000 = ♩ = 251,000000 = ♩ = 253,000000 = ♩ = 255,000000 = ♩ = 257,000000 = ♩ = 259,000000 = ♩ = 261,000000 = ♩ = 263,000000 = ♩ = 265,000000 = ♩ = 267,000000 = ♩ = 269,000000 = ♩ = 271,000000 = ♩ = 273,000000 = ♩ = 275,000000 = ♩ = 277,000000 = ♩ = 279,000000 = ♩ = 281,000000 = ♩ = 283,000000 = ♩ = 285,000000 = ♩ = 287,000000 = ♩ = 289,000000 = ♩ = 291,000000 = ♩ = 293,000000 = ♩ = 295,000000 = ♩ = 297,000000 = ♩ = 299,000000 = ♩ = 301,000000 = ♩ = 303,000000 = ♩ = 305,000000

816

822

827

831

839

846

863

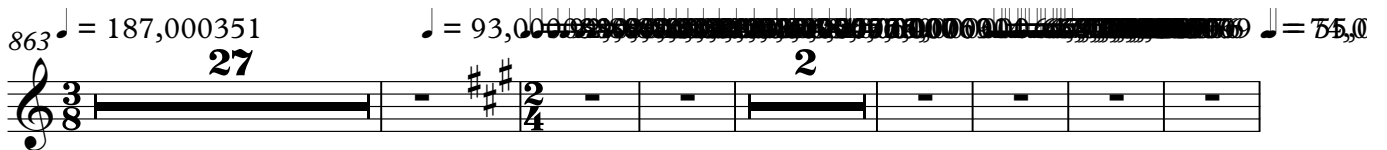

899

912

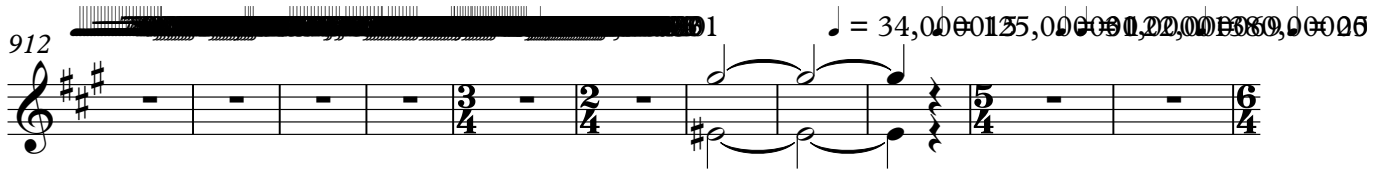

923

941

947

955

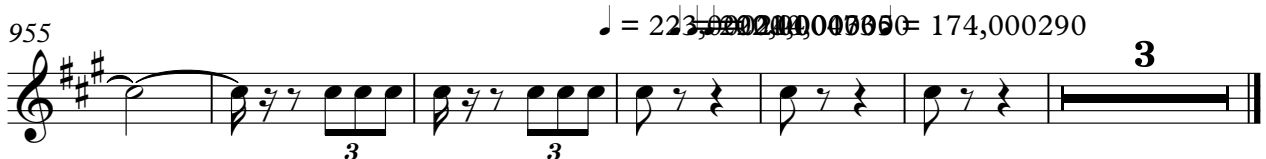

Clarinet

Liszt Ferencz - Mephisto Waltz

♩ = 171,000092

8

16

27

41

52

63

73

84

89

Clarinet

1 4 5 6 7 8 9 10 11 12 13 14 15 16 17 18 19 20

102

112

118

124

130

136

144

150

157

166

175

181

195

204

211

218

224

230

238

244

251

259

267

276

285

293

299

305

315

326

338

346

359

373

387

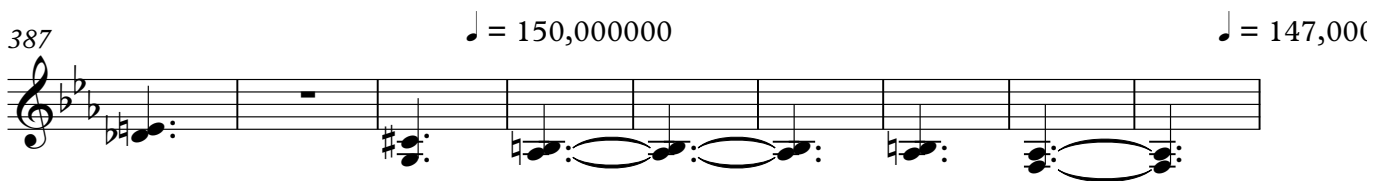

396

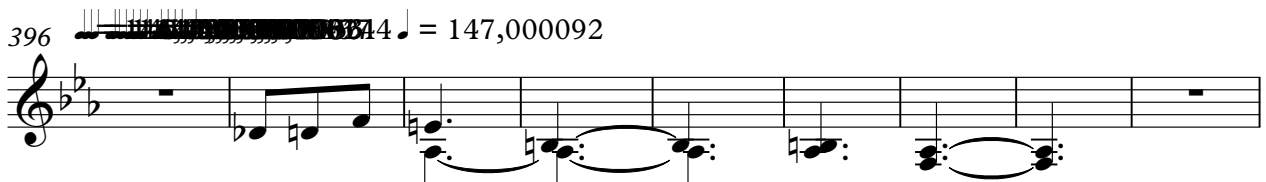

405

418

431

$\text{♩} = 144,0002000371,000170,000214$

444

$\text{♩} = 186,000366$

460

16

480

485

$\text{♩} = 192,000432$

3

496

2 4

513

2 2

529

Clarinet

♩ = 165,000168

539

8

553

561

567

10

♩ = 162,160,168,160,159,158

586

♩ = 157,156,154,159,157,156,153,150,153,151

600

614

628

642

655

V.S.

Clarinet

664 

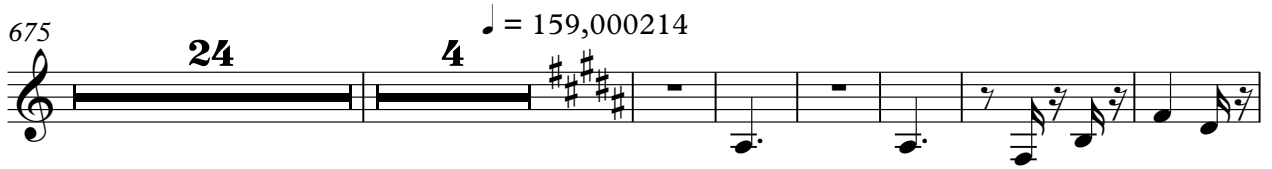
675 

709 

718 

726 

734 

741 

748 

755 

762 

770

776 $\text{♩} = 150,000$

781 $\text{♩} = 151,000$ $\text{♩} = 152,000$ $\text{♩} = 153,000$ $\text{♩} = 154,000$ $\text{♩} = 155,000$ $\text{♩} = 156,000$ $\text{♩} = 157,000$ $\text{♩} = 158,000$ $\text{♩} = 159,000$ $\text{♩} = 160,000$

786 $\text{♩} = 161,000$ $\text{♩} = 158,000$ $\text{♩} = 157,000$ $\text{♩} = 156,000$ $\text{♩} = 155,000$ $\text{♩} = 154,000$ $\text{♩} = 153,000$ $\text{♩} = 152,000$ $\text{♩} = 151,000$ $\text{♩} = 150,000$ $\text{♩} = 149,000$ $\text{♩} = 148,000$ $\text{♩} = 147,000$ $\text{♩} = 146,000$ $\text{♩} = 145,000$ $\text{♩} = 144,000$ $\text{♩} = 143,000$ $\text{♩} = 142,000$ $\text{♩} = 141,000$ $\text{♩} = 140,000$

791 $\text{♩} = 169,000$ $\text{♩} = 170,000$ $\text{♩} = 171,000$ $\text{♩} = 172,000$ $\text{♩} = 173,000$ $\text{♩} = 174,000$ $\text{♩} = 175,000$ $\text{♩} = 176,000$ $\text{♩} = 177,000$ $\text{♩} = 178,000$ $\text{♩} = 179,000$ $\text{♩} = 180,000$ $\text{♩} = 181,000$ $\text{♩} = 182,000$ $\text{♩} = 183,000$

796

803

809 $\text{♩} = 189,000$ $\text{♩} = 190,000$ $\text{♩} = 191,000$ $\text{♩} = 192,000$ $\text{♩} = 193,000$ $\text{♩} = 194,000$ $\text{♩} = 195,000$ $\text{♩} = 196,000$ $\text{♩} = 197,000$ $\text{♩} = 198,000$ $\text{♩} = 199,000$ $\text{♩} = 200,000$

815

821

827

834

842

848

863

880

890

901

913

923

Clarinet

938

♩ = 208,000238,000244,000213,000154,000276,00054910

945

♩ = 223,000244

952

957

♩ = 223,000224,00007605 ♩ = 174,000290

Bassoon

Liszt Ferencz - Mephisto Waltz

♩ = 171,000092

10

25

35

47

60

69

83

90

94

177

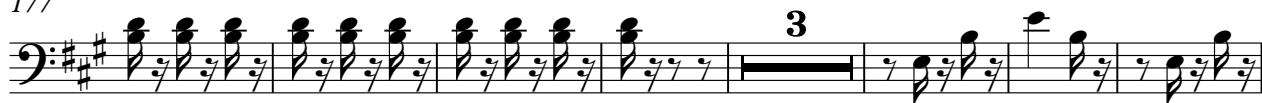

187

195

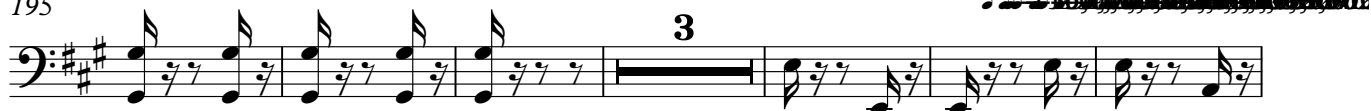

204

211

218

224

230

238

244

251

262

275

283

292

300

307

319

15:00

15:00

335

346

360

374

389

403

415

429

444

458

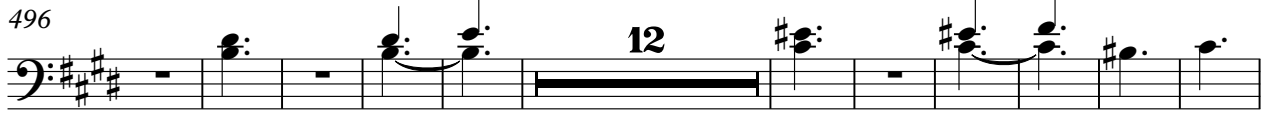
496  **12**

519  **10** **5**

540  **43** `16520010682505917827007024305153102056020381`

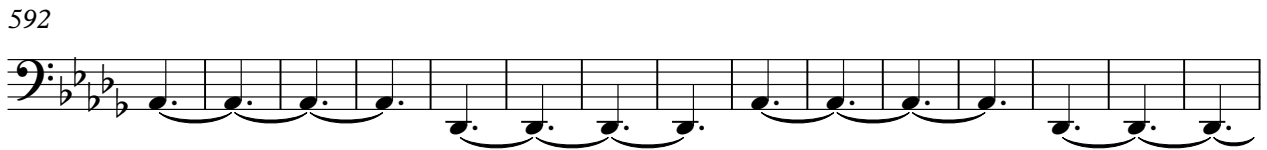
592 

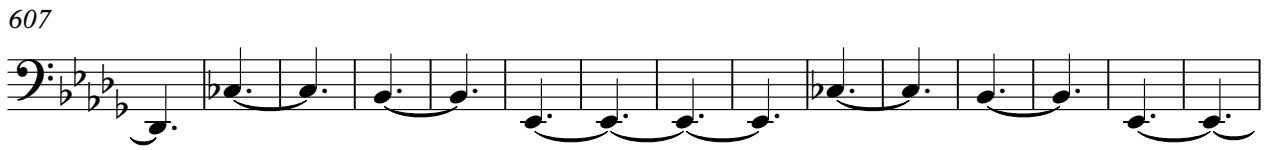
607 

622 

636 

648 

659  **3**

 0092

674 

686

695

703

716

728

738

746

754

761

825

830

839

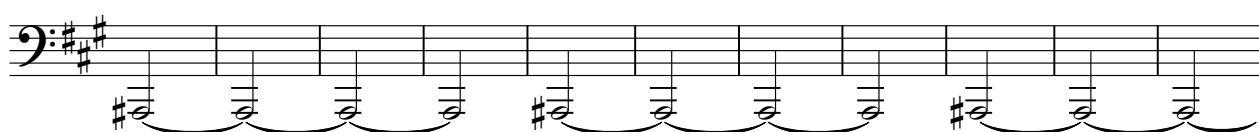

850

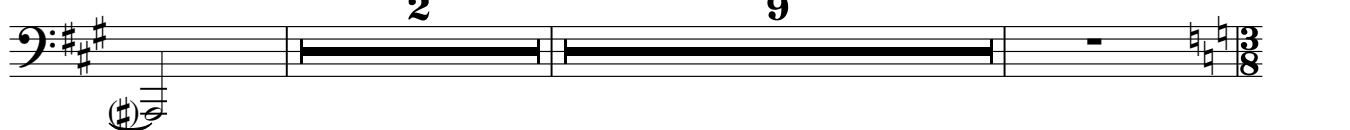

863

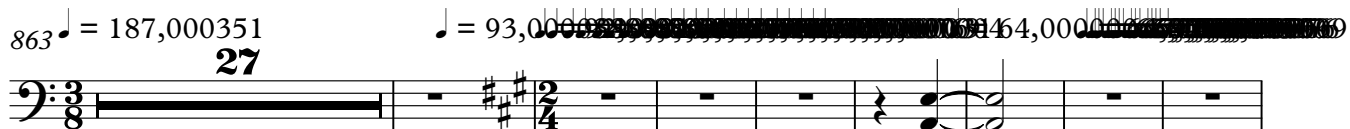

898

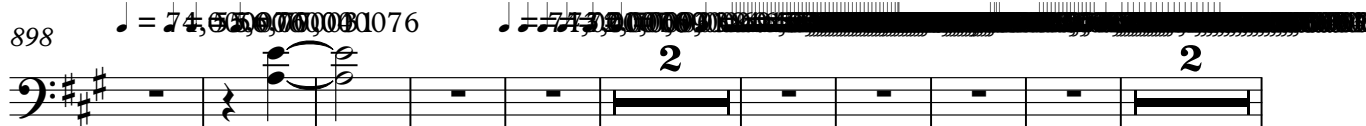

911

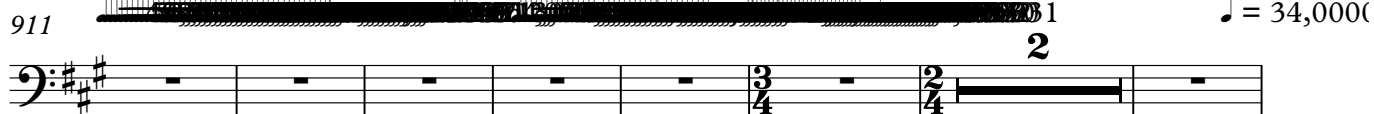

920

933

♩ = 208,000381 = 202,0002013706353,0015

942

♩ = 216,00061549

947

♩ = 223,000244

955

♩ = 223,000244,000660 ♩ = 174,000290

Liszt Ferencz - Mephisto Waltz

Horn 1,2

$\text{♩} = 171,000092$

15 3

28 20 4

61 21

88

98

109 3

119 2

128

136

144

151

158

166

174

180

190

197

205

211

217

223

229

237

246

256

273

283

293

301

Horn 1,2

311 

330 

338 

396 

420 

437 

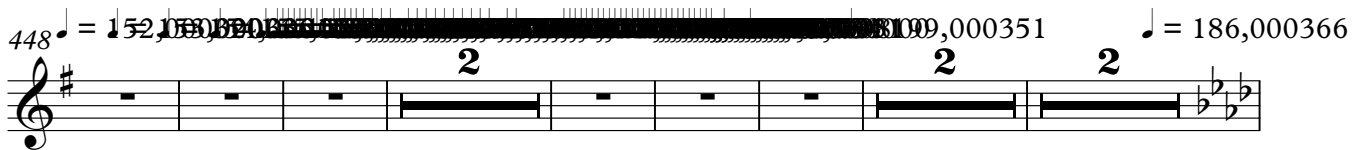
448 

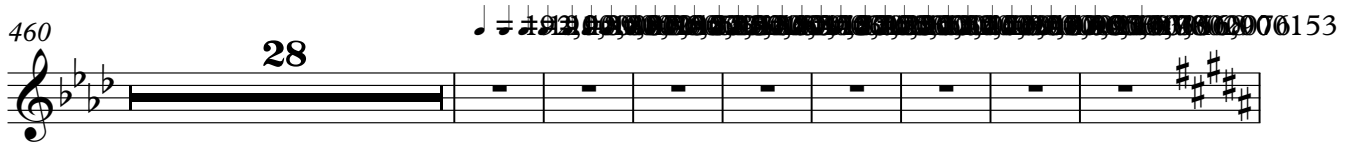
460 

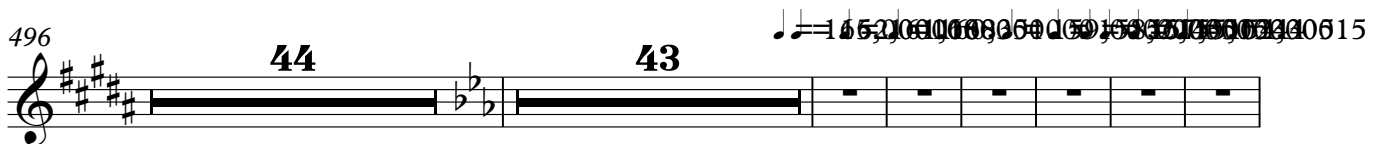
496 

589 

600

611

623

635

648

661

675

$\text{♩} = 159,0002$

700

703

709

715

721

727

733

739

745

751

757

763

$\text{♩} = 147,000920$

3

771

777

$\text{♩} = 150,000000$ $\text{♩} = 151,000000$ $\text{♩} = 153,000000$

783

$\text{♩} = 155,000565$ $\text{♩} = 157,000284$ $\text{♩} = 159,000000$ $\text{♩} = 160,000000$ $\text{♩} = 161,000000$ $\text{♩} = 163,000000$ $\text{♩} = 165,000000$

790

$\text{♩} = 166,000000$ $\text{♩} = 168,000000$ $\text{♩} = 170,000000$ $\text{♩} = 172,000000$ $\text{♩} = 174,000000$ $\text{♩} = 176,000000$ $\text{♩} = 178,000000$ $\text{♩} = 180,000000$ $\text{♩} = 183,000000$

796

803

810

$\text{♩} = 189,000000$ $\text{♩} = 190,000000$ $\text{♩} = 191,000000$ $\text{♩} = 192,000000$ $\text{♩} = 193,000000$ $\text{♩} = 194,000000$ $\text{♩} = 195,000000$ $\text{♩} = 196,000000$ $\text{♩} = 197,000000$ $\text{♩} = 198,000000$ $\text{♩} = 199,000000$ $\text{♩} = 200,000000$ $\text{♩} = 201,000000$ $\text{♩} = 202,000000$ $\text{♩} = 203,000000$ $\text{♩} = 204,000000$ $\text{♩} = 205,000000$

816

823

828

835

844

851

1 2 3 4 5 6 7 8 9 10 11 12 13 14 15 16 17 18 19 20 21 22 23 24 25 26 27

2 9 27

♩ = 93,000038

891

1 2 3 4 5 6 7 8 9 10 11 12 13 14 15 16 17 18 19 20 21 22 23 24 25 26 27 28 29 30 31 32 33 34 35 36 37 38 39 40 41 42 43 44 45 46 47 48 49 50 51 52 53 54 55 56 57 58 59 60 61 62 63 64 65 66 67 68 69 70 71 72 73 74 75 76 77 78 79 80 81 82 83 84 85 86 87 88 89 90 91 92 93 94 95 96 97 98 99 100 101 102 103 104 105 106 107 108 109 110 111 112 113 114 115 116 117 118 119 120 121 122 123 124 125 126 127 128 129 130 131 132 133 134 135 136 137 138 139 140 141 142 143 144 145 146 147 148 149 150 151 152 153 154 155 156 157 158 159 160 161 162 163 164 165 166 167 168 169 170 171 172 173 174 175 176 177 178 179 180 181 182 183 184 185 186 187 188 189 190 191 192 193 194 195 196 197 198 199 200 201 202 203 204 205 206 207 208 209 210 211 212 213 214 215 216 217 218 219 220 221 222 223 224 225 226 227 228 229 230 231 232 233 234 235 236 237 238 239 240 241 242 243 244 245 246 247 248 249 250 251 252 253 254 255 256 257 258 259 260 261 262 263 264 265 266 267 268 269 270 271 272 273 274 275 276 277 278 279 280 281 282 283 284 285 286 287 288 289 290 291 292 293 294 295 296 297 298 299 300 301 302 303 304 305 306 307 308 309 310 311 312 313 314 315 316 317 318 319 320 321 322 323 324 325 326 327 328 329 330 331 332 333 334 335 336 337 338 339 340 341 342 343 344 345 346 347 348 349 350 351 352 353 354 355 356 357 358 359 360 361 362 363 364 365 366 367 368 369 370 371 372 373 374 375 376 377 378 379 380 381 382 383 384 385 386 387 388 389 390 391 392 393 394 395 396 397 398 399 400 401 402 403 404 405 406 407 408 409 410 411 412 413 414 415 416 417 418 419 420 421 422 423 424 425 426 427 428 429 430 431 432 433 434 435 436 437 438 439 440 441 442 443 444 445 446 447 448 449 450 451 452 453 454 455 456 457 458 459 460 461 462 463 464 465 466 467 468 469 470 471 472 473 474 475 476 477 478 479 480 481 482 483 484 485 486 487 488 489 490 491 492 493 494 495 496 497 498 499 500 501 502 503 504 505 506 507 508 509 510 511 512 513 514 515 516 517 518 519 520 521 522 523 524 525 526 527 528 529 530 531 532 533 534 535 536 537 538 539 540 541 542 543 544 545 546 547 548 549 550 551 552 553 554 555 556 557 558 559 560 561 562 563 564 565 566 567 568 569 570 571 572 573 574 575 576 577 578 579 580 581 582 583 584 585 586 587 588 589 590 591 592 593 594 595 596 597 598 599 600 601 602 603 604 605 606 607 608 609 610 611 612 613 614 615 616 617 618 619 620 621 622 623 624 625 626 627 628 629 630 631 632 633 634 635 636 637 638 639 640 641 642 643 644 645 646 647 648 649 650 651 652 653 654 655 656 657 658 659 660 661 662 663 664 665 666 667 668 669 670 671 672 673 674 675 676 677 678 679 680 681 682 683 684 685 686 687 688 689 690 691 692 693 694 695 696 697 698 699 700 701 702 703 704 705 706 707 708 709 710 711 712 713 714 715 716 717 718 719 720 721 722 723 724 725 726 727 728 729 730 731 732 733 734 735 736 737 738 739 740 741 742 743 744 745 746 747 748 749 750 751 752 753 754 755 756 757 758 759 760 761 762 763 764 765 766 767 768 769 770 771 772 773 774 775 776 777 778 779 780 781 782 783 784 785 786 787 788 789 790 791 792 793 794 795 796 797 798 799 800 801 802 803 804 805 806 807 808 809 810 811 812 813 814 815 816 817 818 819 820 821 822 823 824 825 826 827 828 829 830 831 832 833 834 835 836 837 838 839 840 841 842 843 844 845 846 847 848 849 850 851 852 853 854 855 856 857 858 859 860 861 862 863 864 865 866 867 868 869 870 871 872 873 874 875 876 877 878 879 880 881 882 883 884 885 886 887 888 889 890 891 892 893 894 895 896 897 898 899 900 901 902 903 904 905 906 907 908 909 910 911 912 913 914 915 916 917 918 919 920 921 922 923 924 925 926 927 928 929 930 931 932 933 934 935 936 937 938 939 940 941 942 943 944 945 946 947 948 949 950 951 952 953 954 955 956 957 958 959 960 961 962 963 964 965 966 967 968 969 970 971 972 973 974 975 976 977 978 979 980 981 982 983 984 985 986 987 988 989 990 991 992 993 994 995 996 997 998 999 1000

2 3 2

905

917

♩ = 34,000015,000001,000003,000003,000004

2 9

935

♩ = 208,000038,000024,000021,000021,000017,000017,000029,000049

943

♩ = 223,0000

948

956

$\text{♩} = 223,000,000,000 = 174,000,290$

Liszt Ferencz - Mephisto Waltz

Horn 3,4

$\text{♩} = 171,000092$

88 7

100

109 16 2

133

143

150

157 9

173

177 4

185

194

203

209

215

221

227

236

242

250

277

286

294

300

306

318

338

396

445

460

709

715

721

727

733

739

745

751

757

763

771

777

$\text{♩} = 150,000000 \quad \text{♩} = 151,600000 \quad \text{♩} = 153,000000$

783

$\text{♩} = 155,000000 \quad \text{♩} = 157,000000 \quad \text{♩} = 159,000000 \quad \text{♩} = 161,000000 \quad \text{♩} = 163,000000 \quad \text{♩} = 165,000000$

790

$\text{♩} = 165,000000 \quad \text{♩} = 167,000000 \quad \text{♩} = 169,000000 \quad \text{♩} = 171,000000 \quad \text{♩} = 173,000000 \quad \text{♩} = 175,000000$

15

810

$\text{♩} = 180,000000 \quad \text{♩} = 182,000000 \quad \text{♩} = 184,000000 \quad \text{♩} = 186,000000 \quad \text{♩} = 188,000000 \quad \text{♩} = 190,000000$

817

821

825

829

836

Horn 3,4

845

853

891

905

917

940

946

954

Liszt Ferencz - Mephisto Waltz

Trumpet

♩ = 171,000092

106 26

136

145

154 11

175 8

192 2 3

203 14

210

217

223

V.S.

Trumpet

230

239

248

273

283

293

318

338

396

445

Trumpet

732

745

760 $\text{♩} = 147,000320$

774 $\text{♩} = 150,000300$

783 $\text{♩} = 157,000300$

791 $\text{♩} = 169,000300$

813 $\text{♩} = 201,000305$

828

838

846 $\text{♩} = 188,000549$

Trombone 1,2

238

249

277

287

296

318

338

396

445

460

Trombone 1,2

771

777

$\text{♩} = 150,000000 = \text{♩} 151,600000 \text{♩} = 153,000000$

783

$\text{♩} = 155,000000 \text{♩} = 157,000000 \text{♩} = 159,000000 \text{♩} = 161,000000 \text{♩} = 163,000000 \text{♩} = 165,000000 \text{♩} = 167,000000 \text{♩} = 169,000000 \text{♩} = 171,000000 \text{♩} = 173,000000 \text{♩} = 175,000000 \text{♩} = 177,000000 \text{♩} = 179,000000 \text{♩} = 181,000000 \text{♩} = 183,000000 \text{♩} = 185,000000 \text{♩} = 187,000000 \text{♩} = 189,000000 \text{♩} = 191,000000 \text{♩} = 193,000000 \text{♩} = 195,000000 \text{♩} = 197,000000 \text{♩} = 199,000000 \text{♩} = 201,000000 \text{♩} = 203,000000 \text{♩} = 205,000000$

789

$\text{♩} = 163,000000 \text{♩} = 165,000000 \text{♩} = 167,000000 \text{♩} = 169,000000 \text{♩} = 171,000000 \text{♩} = 173,000000 \text{♩} = 175,000000 \text{♩} = 177,000000 \text{♩} = 179,000000 \text{♩} = 181,000000 \text{♩} = 183,000000 \text{♩} = 185,000000 \text{♩} = 187,000000 \text{♩} = 189,000000 \text{♩} = 191,000000 \text{♩} = 193,000000 \text{♩} = 195,000000 \text{♩} = 197,000000 \text{♩} = 199,000000 \text{♩} = 201,000000 \text{♩} = 203,000000 \text{♩} = 205,000000$

795

$\text{♩} = 189,000000$

811

$\text{♩} = 190,000000 \text{♩} = 192,000000 \text{♩} = 194,000000 \text{♩} = 196,000000 \text{♩} = 198,000000 \text{♩} = 200,000000 \text{♩} = 202,000000 \text{♩} = 204,000000 \text{♩} = 206,000000 \text{♩} = 208,000000 \text{♩} = 210,000000 \text{♩} = 212,000000 \text{♩} = 214,000000 \text{♩} = 216,000000 \text{♩} = 218,000000 \text{♩} = 220,000000 \text{♩} = 222,000000 \text{♩} = 224,000000 \text{♩} = 226,000000 \text{♩} = 228,000000 \text{♩} = 230,000000 \text{♩} = 232,000000 \text{♩} = 234,000000 \text{♩} = 236,000000 \text{♩} = 238,000000 \text{♩} = 240,000000 \text{♩} = 242,000000 \text{♩} = 244,000000 \text{♩} = 246,000000 \text{♩} = 248,000000 \text{♩} = 250,000000$

833

842

850

$\text{♩} = 188,000000 \text{♩} = 189,000000$

863

$\text{♩} = 187,000000 \text{♩} = 188,000000 \text{♩} = 189,000000 \text{♩} = 190,000000 \text{♩} = 191,000000 \text{♩} = 192,000000 \text{♩} = 193,000000 \text{♩} = 194,000000 \text{♩} = 195,000000 \text{♩} = 196,000000 \text{♩} = 197,000000 \text{♩} = 198,000000 \text{♩} = 199,000000 \text{♩} = 200,000000 \text{♩} = 201,000000 \text{♩} = 202,000000 \text{♩} = 203,000000 \text{♩} = 204,000000 \text{♩} = 205,000000 \text{♩} = 206,000000 \text{♩} = 207,000000 \text{♩} = 208,000000 \text{♩} = 209,000000 \text{♩} = 210,000000 \text{♩} = 211,000000 \text{♩} = 212,000000 \text{♩} = 213,000000 \text{♩} = 214,000000 \text{♩} = 215,000000 \text{♩} = 216,000000 \text{♩} = 217,000000 \text{♩} = 218,000000 \text{♩} = 219,000000 \text{♩} = 220,000000 \text{♩} = 221,000000 \text{♩} = 222,000000 \text{♩} = 223,000000 \text{♩} = 224,000000 \text{♩} = 225,000000 \text{♩} = 226,000000 \text{♩} = 227,000000 \text{♩} = 228,000000 \text{♩} = 229,000000 \text{♩} = 230,000000$

899 Trombone 1,2

914

924

953

Trombone 3, Tuba Liszt Ferencz - Mephisto Waltz

♩ = 171,000092

89 14

109 7 7 9

136

145 4

156 15

181 9 2

198 4 3

212 3

223

230

Trombone 3, Tuba

238

248

277

287

300

330

338

396

445

460

Trombone 3, Tuba

3

496

44 43

589 $\text{♩} = 153,000320$ $\text{♩} = 151,000381$

2

603

618

3

633

3 3

648

2

661

2 4

675

24 4 $\text{♩} = 159,000214$

710

721

732

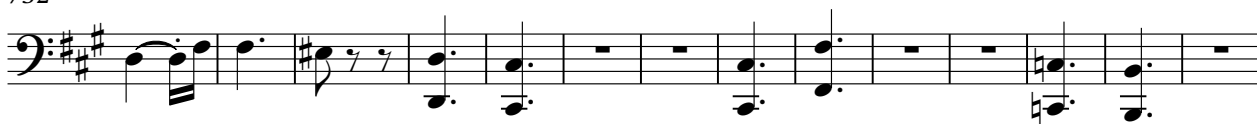

746

761

773

779

785

791

811

827

837

Trombone 3, Tuba

5

846

♩ = 188,000549

863

899

914

924

944

956

Liszt Ferencz - Mephisto Waltz

Timpani

♩ = 171,000092

104

108

26

136

9 **27**

175

181

20

205

6 **6** **10**

230

9 **54** **6**

302

15 **12**

337

8 **24**

371

♩ = 141,000305 **18** **6** ♩ = 150,000000 **9** ♩ = 147,000092

758 **8** **13** Timpani **3**

792 **15** Musical notation for measures 792-800. Includes a 2/4 time signature and various rhythmic patterns.

823 **9** Musical notation for measures 823-831. Includes a 2/4 time signature and various rhythmic patterns.

848 **13** **27** Musical notation for measures 848-864. Includes a 2/4 time signature and various rhythmic patterns.

891 **2** **3** **2** Musical notation for measures 891-899. Includes a 2/4 time signature and various rhythmic patterns.

905 **2** Musical notation for measures 905-913. Includes a 2/4 time signature and various rhythmic patterns.

917 **2** **11** Musical notation for measures 917-928. Includes a 2/4 time signature and various rhythmic patterns.

4

Timpani

935

$\text{♩} = 208,200,000,000,000,000$ $\text{♩} = 217,000,549$ $\text{♩} = 223,000,000,000,000,000$
 $\text{♩} = 223,000,000,000,000,000$ $\text{♩} = 174,000,290$

2 5 9

956

$\text{♩} = 223,000,000,000,000,000$ $\text{♩} = 174,000,290$

3

Liszt Ferencz - Mephisto Waltz

Harp rh

2

541

Harp

552

27

589

2 4 4

604

4

616

4

628

637

646

22

675

24 4 63

159,000214 147,00003

767

13

Harp rh

3

789

16

814

48 5

872

881

3

891

2 3 2

905

2

914

2

4
921

Harp rh

$\text{♩} = 31,00$

6

6

6

6

922

$\text{♩} = 122,000069$ $\text{♩} = 25,0000$ $\text{♩} = 80,0000$

6

6

6

6

6

6

6

923

$\text{♩} = 68,000076$ $\text{♩} = 58,000042$ $\text{♩} = 74,700000$ $\text{♩} = 27,000000$ $\text{♩} = 27,000000$ $\text{♩} = 27,000000$

3

3

3

3

3

3

6

3

7

924 $\text{♩} = 190,000000$ **15** $\text{♩} = 208,000000$ $\text{♩} = 246,000000$ $\text{♩} = 217,000000$ $\text{♩} = 217,000000$ $\text{♩} = 217,000000$

3

8

2

4

942 $\text{♩} = 216,000000$ **5** **11** $\text{♩} = 223,000000$ $\text{♩} = 174,000290$ **5**

3

8

Liszt Ferencz - Mephisto Waltz

Harp lh

Harp lh

496 $\text{♩} = 165,000168$

44 17

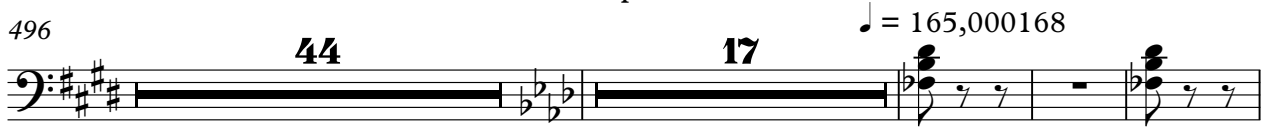

560 $\text{♩} = 162,000168$ $\text{♩} = 151,000381$

23 2

592

52 4

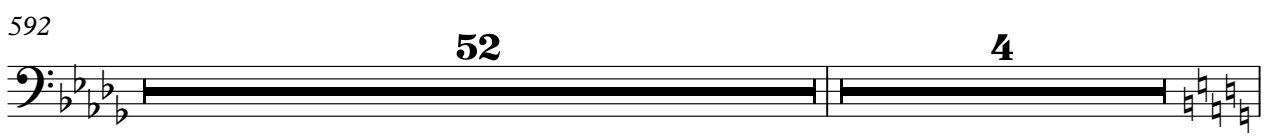

648

22

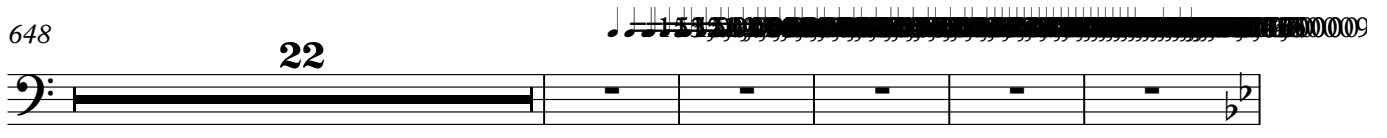

675 $\text{♩} = 159,000214$ $\text{♩} = 147,00003$

24 4 63

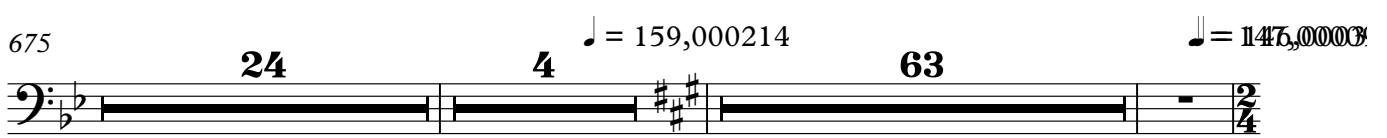

767 $\text{♩} = 150,000000$ $\text{♩} = 153,000000$ $\text{♩} = 159,000000$ $\text{♩} = 160,000000$ $\text{♩} = 161,000000$ $\text{♩} = 162,000000$ $\text{♩} = 163,000000$ $\text{♩} = 164,000000$ $\text{♩} = 165,000000$ $\text{♩} = 166,000000$ $\text{♩} = 167,000000$ $\text{♩} = 168,000000$ $\text{♩} = 169,000000$ $\text{♩} = 170,000000$ $\text{♩} = 171,000000$ $\text{♩} = 172,000000$ $\text{♩} = 173,000000$ $\text{♩} = 174,000000$ $\text{♩} = 175,000000$ $\text{♩} = 176,000000$ $\text{♩} = 177,000000$ $\text{♩} = 178,000000$ $\text{♩} = 179,000000$ $\text{♩} = 180,000000$ $\text{♩} = 181,000000$ $\text{♩} = 182,000000$ $\text{♩} = 183,000000$ $\text{♩} = 184,000000$ $\text{♩} = 185,000000$ $\text{♩} = 186,000000$ $\text{♩} = 187,000000$ $\text{♩} = 188,000000$ $\text{♩} = 189,000000$ $\text{♩} = 190,000000$ $\text{♩} = 191,000000$ $\text{♩} = 192,000000$ $\text{♩} = 193,000000$ $\text{♩} = 194,000000$ $\text{♩} = 195,000000$ $\text{♩} = 196,000000$ $\text{♩} = 197,000000$ $\text{♩} = 198,000000$ $\text{♩} = 199,000000$ $\text{♩} = 200,000000$

13

789 $\text{♩} = 163,000000$ $\text{♩} = 164,000000$ $\text{♩} = 165,000000$ $\text{♩} = 166,000000$ $\text{♩} = 167,000000$ $\text{♩} = 168,000000$ $\text{♩} = 169,000000$ $\text{♩} = 170,000000$ $\text{♩} = 171,000000$ $\text{♩} = 172,000000$ $\text{♩} = 173,000000$ $\text{♩} = 174,000000$ $\text{♩} = 175,000000$ $\text{♩} = 176,000000$ $\text{♩} = 177,000000$ $\text{♩} = 178,000000$ $\text{♩} = 179,000000$ $\text{♩} = 180,000000$ $\text{♩} = 181,000000$ $\text{♩} = 182,000000$ $\text{♩} = 183,000000$ $\text{♩} = 184,000000$ $\text{♩} = 185,000000$ $\text{♩} = 186,000000$ $\text{♩} = 187,000000$ $\text{♩} = 188,000000$ $\text{♩} = 189,000000$ $\text{♩} = 190,000000$ $\text{♩} = 191,000000$ $\text{♩} = 192,000000$ $\text{♩} = 193,000000$ $\text{♩} = 194,000000$ $\text{♩} = 195,000000$ $\text{♩} = 196,000000$ $\text{♩} = 197,000000$ $\text{♩} = 198,000000$ $\text{♩} = 199,000000$ $\text{♩} = 200,000000$

16

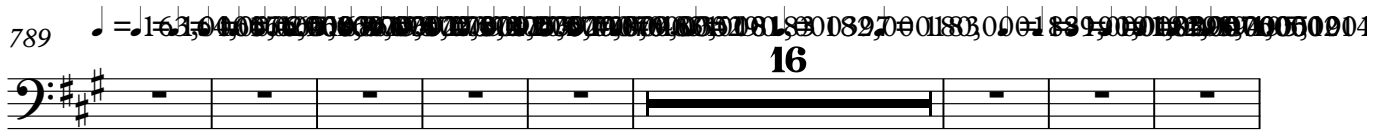

813 $\text{♩} = 196,000000$ $\text{♩} = 197,000000$ $\text{♩} = 198,000000$ $\text{♩} = 199,000000$ $\text{♩} = 200,000000$ $\text{♩} = 201,000000$ $\text{♩} = 202,000000$ $\text{♩} = 203,000000$ $\text{♩} = 204,000000$ $\text{♩} = 205,000000$ $\text{♩} = 206,000000$ $\text{♩} = 207,000000$ $\text{♩} = 208,000000$ $\text{♩} = 209,000000$ $\text{♩} = 210,000000$ $\text{♩} = 211,000000$ $\text{♩} = 212,000000$ $\text{♩} = 213,000000$ $\text{♩} = 214,000000$ $\text{♩} = 215,000000$ $\text{♩} = 216,000000$ $\text{♩} = 217,000000$ $\text{♩} = 218,000000$ $\text{♩} = 219,000000$ $\text{♩} = 220,000000$ $\text{♩} = 221,000000$ $\text{♩} = 222,000000$ $\text{♩} = 223,000000$ $\text{♩} = 224,000000$ $\text{♩} = 225,000000$ $\text{♩} = 226,000000$ $\text{♩} = 227,000000$ $\text{♩} = 228,000000$ $\text{♩} = 229,000000$ $\text{♩} = 230,000000$ $\text{♩} = 231,000000$ $\text{♩} = 232,000000$ $\text{♩} = 233,000000$ $\text{♩} = 234,000000$ $\text{♩} = 235,000000$ $\text{♩} = 236,000000$ $\text{♩} = 237,000000$ $\text{♩} = 238,000000$ $\text{♩} = 239,000000$ $\text{♩} = 240,000000$

48

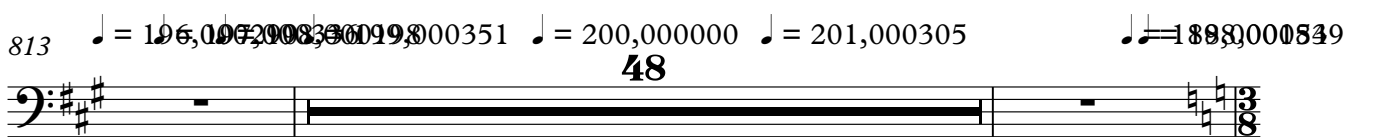

863 $\text{♩} = 187,000351$ $\text{♩} = 93,000000$ $\text{♩} = 75,000000$

27 2

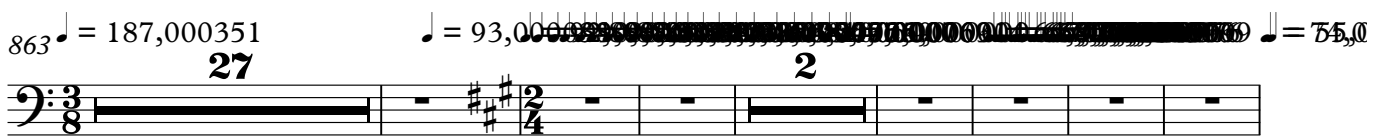

899 $\text{♩} = 56,000000$ $\text{♩} = 76,000000$ $\text{♩} = 77,000000$ $\text{♩} = 78,000000$ $\text{♩} = 79,000000$ $\text{♩} = 80,000000$ $\text{♩} = 81,000000$ $\text{♩} = 82,000000$ $\text{♩} = 83,000000$ $\text{♩} = 84,000000$ $\text{♩} = 85,000000$ $\text{♩} = 86,000000$ $\text{♩} = 87,000000$ $\text{♩} = 88,000000$ $\text{♩} = 89,000000$ $\text{♩} = 90,000000$ $\text{♩} = 91,000000$ $\text{♩} = 92,000000$ $\text{♩} = 93,000000$ $\text{♩} = 94,000000$ $\text{♩} = 95,000000$ $\text{♩} = 96,000000$ $\text{♩} = 97,000000$ $\text{♩} = 98,000000$ $\text{♩} = 99,000000$ $\text{♩} = 100,000000$

3 2 2

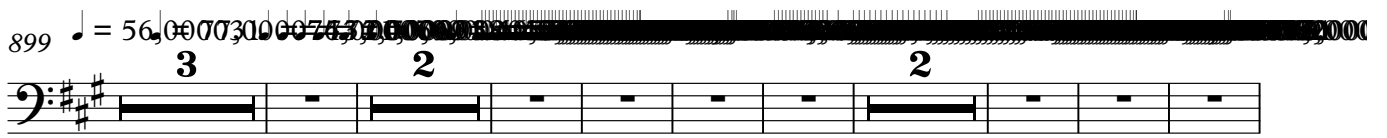

914 $\text{♩} = 34,000$ **Harp lh** $\text{♩} = 34,000$ **3**

924 $\text{♩} = 208,000$ **15** $\text{♩} = 208,000$ **2**

942 $\text{♩} = 216,000$ **5** $\text{♩} = 223,000$ **11** $\text{♩} = 174,000$ **5**

Liszt Ferencz - Mephisto Waltz

Cymbals

♩ = 171,000092

108

♩ = 158,000092

27

136

9 52 4 27

230

9 32 5

282

7 23

318

12

338

♩ = 140,000306

8 24 18 6

♩ = 150,000000

397

9 33 2

♩ = 147,000092

♩ = 144,000092

446

♩ = 148,000092

2 2 2

♩ = 149,000092

460

28

♩ = 149,000092

496

44 43

♩ = 165,000092

2

Cymbals

$\text{♩} = 151,000381$

590

2 * * * 3 * * * 3

608

* * * 3 * * * 3 *

625

* * * 3 * * * 3 *

642

* * * * 3 * 3 *

657

3 * 3 * 5

675

$\text{♩} = 159,000214$

24 4 57 * * *

765

$\text{♩} = 146,000320$

* * 5 * * * 2/4

780

$\text{♩} = 150,000000$ $\text{♩} = 160,000000$ $\text{♩} = 165,000000$ $\text{♩} = 165,000000$ $\text{♩} = 170,000000$ $\text{♩} = 170,000000$ $\text{♩} = 175,000000$ $\text{♩} = 175,000000$ $\text{♩} = 180,000000$ $\text{♩} = 180,000000$ $\text{♩} = 185,000000$ $\text{♩} = 185,000000$ $\text{♩} = 190,000000$ $\text{♩} = 190,000000$ $\text{♩} = 195,000000$ $\text{♩} = 195,000000$ $\text{♩} = 200,000000$ $\text{♩} = 200,000000$ $\text{♩} = 205,000000$ $\text{♩} = 205,000000$ $\text{♩} = 210,000000$ $\text{♩} = 210,000000$

* * * * * * * * * *

792

$\text{♩} = 175,000000$ $\text{♩} = 180,000000$ $\text{♩} = 180,000000$ $\text{♩} = 185,000000$ $\text{♩} = 185,000000$ $\text{♩} = 190,000000$ $\text{♩} = 190,000000$ $\text{♩} = 195,000000$ $\text{♩} = 195,000000$ $\text{♩} = 200,000000$ $\text{♩} = 200,000000$ $\text{♩} = 205,000000$ $\text{♩} = 205,000000$ $\text{♩} = 210,000000$ $\text{♩} = 210,000000$

$\text{♩} = 185,000000$ $\text{♩} = 190,000000$ $\text{♩} = 190,000000$ $\text{♩} = 195,000000$ $\text{♩} = 195,000000$ $\text{♩} = 200,000000$ $\text{♩} = 200,000000$ $\text{♩} = 205,000000$ $\text{♩} = 205,000000$ $\text{♩} = 210,000000$ $\text{♩} = 210,000000$

* * 15 17

831

* * 3 * * 3 * * * *

844 Cymbals $\text{♩} = 93,00003$

891 $\text{♩} = 92,00003$

905 $\text{♩} = 56,00007$

917 $\text{♩} = 34,000125$ $\text{♩} = 208,0003$

940 $\text{♩} = 20,20024$ $\text{♩} = 217,000549$ $\text{♩} = 223,000244$

954 $\text{♩} = 223,000290$

Triangle

Liszt Ferencz - Mephisto Waltz

♩ = 171,000092

108

♩ = 158,000092

27

136

9

57

27

230

9

79

12

♩ = 155,000092

334

8

24

18

♩ = 122,000092

389

6

9

33

♩ = 150,000092

♩ = 147,000092

♩ = 141,000092

442

2

2

2

♩ = 139,000092

458

2

28

♩ = 186,000366

496

44

43

♩ = 162,000092

590

2

56

22

♩ = 151,000381

675

24

4

63

2/4

4

♩ = 159,000214

♩ = 147,000392

Triangle

771 

777 

783 

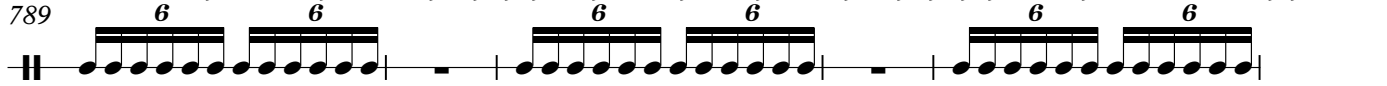
789 

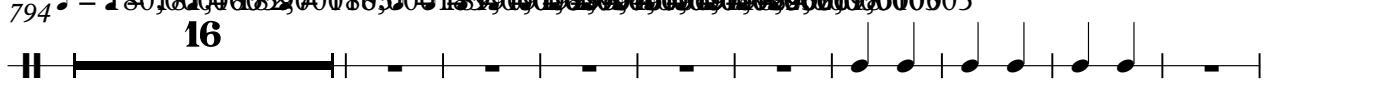
794 

819 

829 

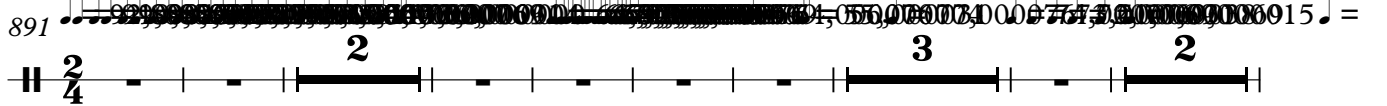
891 

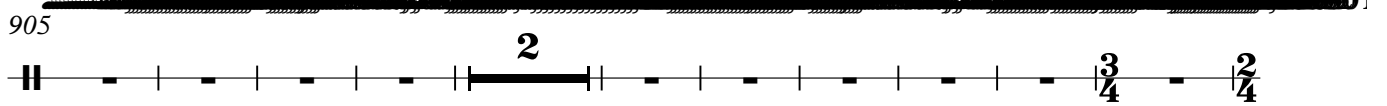
905 

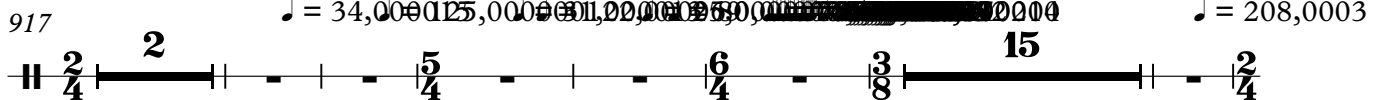
917 

Liszt Ferencz - Mephisto Waltz

Double bass

$\text{♩} = 171,000092$

16

26

35

49

59

67

74

81

87

11

Double bass

640

648

654

660

665

675

689

703

716

727

2

5

8

2

♩ = 159,000214

Double bass

♩ = 189,00008002909110860000020019896,0093,0001959200,0000305

810

816

822

827

832

839

843

847

851

855

♩ = 189,00008002909110860000020019896,0093,0001959200,0000305

♩ = 93,000038

Violin I

Liszt Ferencz - Mephisto Waltz

♩ = 171,000092

13

20

29 3 3 3 3 11

45

54 3 3

63 3 3

70

77

85

89 5

97

103

109

133

140

145

151

156

162

167

Violin I

172

178

184

190

196

205

211

218

224

230

237

241

246

251

257

262

267

273 

279 

285 

293 

301 

308 

317 

327 

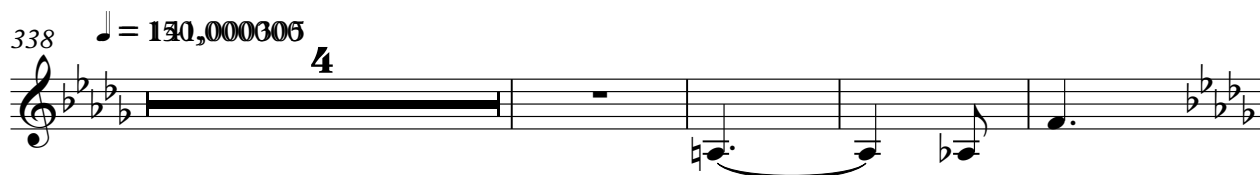
338 $\text{♩} = 130,000306$ 

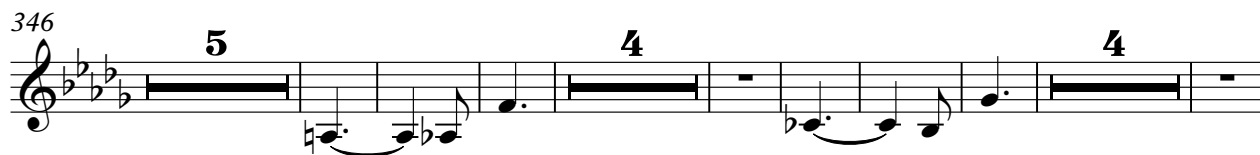
346 

Violin I

367 ~~1-18-1999-01-02-1305~~

380 $\text{♩} = 150,000000$

392 ~~1-18-1999-01-02-1305~~ $\text{♩} = 147,000092$

399

406

417

428 $\text{♩} = 144,0002$

440 ~~1-18-1999-01-02-1305~~ $\text{♩} = 143,000237009761$ ~~1-18-1999-01-02-1305~~ $\text{♩} = 154,90021000000003$

449 ~~1-18-1999-01-02-1305~~ $\text{♩} = 154,00000000000000$ $\text{♩} = 199,0000351186,000366$

460

469

477

487

496

510

525

536

540

546

553

V.S.

559

566

14

589

595

600

605

610

616

621

627

Violin I

633

638

643

648

658

667

675

695

♩ = 159,000214

2

702

715

727

737

744

751

758

764

768

772

Violin I

776 

♩ = 150,00000 151,00038152,000320153,0003364,00015355,000305 ♩ = 15

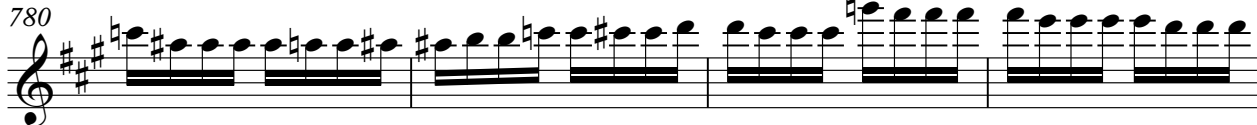
780 

♩ = 157,00024158,000351159,00021460,00000 161,000351 ♩ = 158,000391000214

784 

♩ = 160,00000,000321000163,000074,00025000166,00030081080169,000205000,020092 ♩ =

788 

♩ = 173,00029002900760076,0008,0075,001200081,00082,000183 = 180,000183

792 

796 

803 

807 

♩ = 189,0001

811

817

821

825

829

833

837

841

845

849

853

857

863

♩ = 187,000351

22

890

♩ = 93,000038

2

♩ = 75,0000

899

♩ = 56,000031

♩ = 54,000009

909

918

♩ = 34,000255

♩ = 31,000006

♩ = 25,80,0000

925

931

♩ = 208,000389,0004002,0013,0065001,000641

937

♩ = 216,000600549

942

♩ = 223,000244

946

951

955

♩ = 223,000000000 ♩ = 174,000290

957

Liszt Ferencz - Mephisto Waltz

Violin II

♩ = 171,000092

13

20

30

47

55

64

72

80

87

94

101

108

120

133

140

145

150

154

159

Violin II

165

170

175

181

187

193

201

208

218

224

230

235

239

244

248

253

259

265

270

3

277

3

284

292

300

308

315

322

328

338 $\text{♩} = 140,000006$

344

350

356

363

370 $\text{♩} = 137,000000$

377

384

$\text{♩} = 150,000$

390

397

$\text{♩} = 147,000092$

♩ = 192,000,000,000,000

484

490

496

504

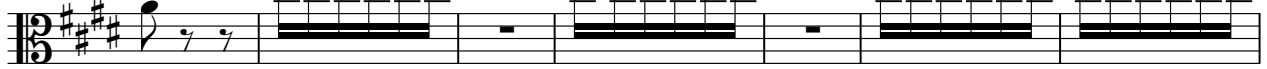

511

519

526

533

540

♩ = 165,000,168

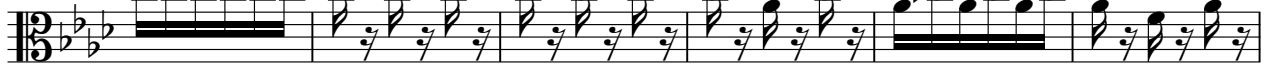

546

553

559

566

574

581

$\text{♩} = 162,000168,000174,000180,000186,000192,000198,000204,000210,000216,000222,000228,000234,000240,000246,000252,000258,000264,000270,000276,000282,000288,000294,000300,000306,000312,000318,000324,000330,000336$ $\text{♩} = 152,$

590

$\text{♩} = 151,000381$

595

600

605

610

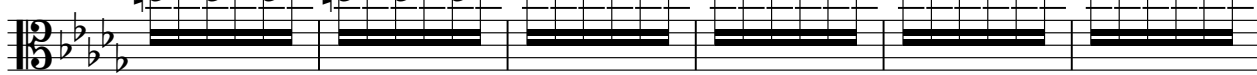

V.S.

616

621

627

633

638

643

648

658

667

675

18

698

$\text{♩} = 159,000214$
2

710

723

735

742

749

756

762

$\text{♩} = 147,00009$

767

771

V.S.

775

♩ = 150,000000 ♩ = 151,000381000320 153,000336 ♩ = 15

779

♩ = 155,000305 ♩ = 156,0007000244 158,000351 159,000211 160,000000 161,000351

783

♩ = 158,0003510002160,000060,0003210001 163,000074,00025000168,000300 169,000198 ♩ = 1

787

♩ = 169,0002750002000200 170,000175000202,0006000076,000783000350 172,000181,000329000183 = 1

791

795

802

♩ = 189,00018202,00007093,000450002000163092008300998 200,000351 ♩ = 200,0

809

815

819

823

827

832

837

842

847

852

857 ♩ = 189,000539

863 ♩ = 187,000351

22

890 ♩ = 93,000038 ♩ = 55,000034 ♩ = 77,000031

2 **3**

902

2 2 3

916

♩ = 34,000125,000031,000036,000039,000042

2 3

927

934

♩ = 208,00

2/4

940

♩ = 209,000021212309,0101056015237,600549

2/4

945

♩ = 223,000244

2/4

951

2/4

955

2/4

957

♩ = 223,00000000074,000290

3

Viola

Liszt Ferencz - Mephisto Waltz

♩ = 171,000092

9

14

20

26

34

7

46

52

56

61

69

77

85

93

101

107

113

120

127

134

142

149

155

161

167

173

179

186

192

V.S.

198

206

213

220

227

233

239

245

251

258

265

273

279

285

293

301

308

314

320

326

338 ♩ = 150,000006

344

350

357

363

369 ♩ = 150,000005

376

383

♩ = 150,000

390

♩ = 147,000009

397

♩ = 147,000092

475

484

492

501

512

521

530

539

553

559

565

573

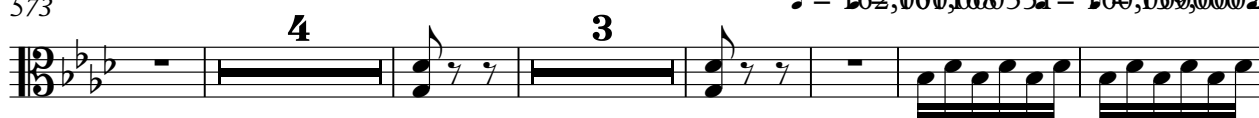

$\text{♩} = 162,060,000351 = 160,059,00024158,0$

586

$\text{♩} = 157,000244 = 156,50015305 = 154,050,00036152,0013000381$

592

599

606

613

620

627

634

V.S.

641

647

653

660

666

675

681

687

693

699

712

725

736

743

750

757

763

768

772

776

V.S.

12

♩ = 150,000000 ♩ = 151,000132,000020 153,000336,000153 ♩ = 155,000600,0000

780

784

♩ = 157,000241,58,000351 159,000214,60,000000 = 161,000351 ♩ = 158,000139,000214

788

♩ = 160,000100,000351 162,000660,000174,000120,000000 165,000107,000173,000170,000092,000170,000000

793

♩ = 177,000000,000351 179,000900,000183

799

805

♩ = 189,0001

811

♩ = 190,000190,000600 0193,000190,000000 3168,000000000005

817

822

827

831

835

840

845

850

855

867

873

879

885

V.S.

Viola

891 $\text{♩} = 125,000015 = 125,000015$

905 $\text{♩} = 125,000015 = 125,000015$

917 $\text{♩} = 34,000015 = 125,000015$

926

932

938 $\text{♩} = 208,000015 = 125,000015$

943

947 $\text{♩} = 223,000244$

953

957 $\text{♩} = 223,000015 = 174,000290$

Cello

Liszt Ferencz - Mephisto Waltz

♩ = 171,000092

7

13

19

25

33

39

45

51

55

61

68

76

84

91

99

100

106

112

120

128

135

143

151

158

166

172

178

185

192

200

207

214

221

228

236

243

251

259

265

273

280

286

294

301

308

322

♩ = 138,0001

428 $\text{♩} = 144,000$ Cello $\text{♩} = 144,000$

440 $\text{♩} = 143,000$

454 $\text{♩} = 186,000$

483 $\text{♩} = 191,000$

490 $\text{♩} = 183,000$

540 $\text{♩} = 165,000$

568

583 $\text{♩} = 162,000$

591

601

611

621

631

640

648

655

661

668

679

686

693

703

716

728

738

745

752

759

V.S.

Cello

765

♩ = 147,000920

770

776

♩ = 150,0000

♩ = 151,0003852,0003263,0005340,00155,001305,000153 ♩ = 157,80000351 ♩ = 159,060,204

781

786

♩ = 161,000351 ♩ = 158,600350 ♩ = 161,00063,00168,00067,00125,0016,000366 = 168,

791

♩ = 169,00070,00070,00073,000150,000157,000157,000180,000195,000180,000183 ♩ = 180,000183

796

802

808

♩ = 189,000180,00290 ♩ = 193,000000,00198,00098,0001

814

♩ = 199,000350,00000 = 201,000305

819

824

828

833

838

843

848

853

858

891

♩ = 188,000540 ♩ = 93,000038
 ♩ = 92,000130 ♩ = 91,000092 ♩ = 90,000092 ♩ = 89,000038 ♩ = 88,000023 ♩ = 87,000023

12

Cello

892 $\text{♩} = 144,000000$ $\text{♩} = 65,0000310,007530,000000015 \text{♩} =$

905 $\text{♩} = 34,00025,000000$

917 $\text{♩} = 34,00025,000000$

928

939 $\text{♩} = 208,000209,000210,000211,000212,000213,000214,000215,000216,000217,000218,000219,000220,000221,000222,000223,000224,000225,000226,000227,000228,000229,000230,000231,000232,000233,000234,000235,000236,000237,000238,000239,000240,000241,000242,000243,000244,000245,000246,000247,000248,000249,000250$

944 $\text{♩} = 223,000244$

950

954

957 $\text{♩} = 223,000244$ $\text{♩} = 174,000290$