

Liszt Ferencz - Mephisto Waltz (a variant ending of the same piece

$\text{♩} = 171,000092$

Piccolo

Flute

Oboe

Clarinet

Bassoon

Horn 1,2

Horn 3,4

Trumpet

Trombone 1,2

Trombone 3, Tuba

$\text{♩} = 171,000092$

Double bass

Violin I

Violin II

Viola

Cello

6

Clarinet

Bassoon

Double bass

Cello

10

Oboe

Clarinet

Bassoon

Double bass

Viola

Cello

14

Oboe

Clarinet

Bassoon

Horn 1,2

Double bass

Violin I

Violin II

Viola

Cello

18

Oboe

Clarinet

Bassoon

Horn 1,2

Double bass

Violin I

Violin II

Viola

Cello

23

Oboe

Clarinet

Bassoon

Horn 1,2

Double bass

Violin I

Violin II

Viola

Cello

30

Clarinet

Bassoon

Double bass

Violin I

Violin II

Viola

Cello

35

Bassoon

Double bass

Cello

40

Clarinet

Bassoon

Double bass

Viola

Cello

45

Oboe

Clarinet

Bassoon

Horn 1,2

Double bass

Violin I

Violin II

Viola

Cello

49

Oboe

Clarinet

Bassoon

Horn 1,2

Double bass

Violin I

Violin II

Viola

Cello

54

Oboe

Clarinet

Bassoon

Horn 1,2

Double bass

Violin I

Violin II

Viola

Cello

60

Oboe

Clarinet

Bassoon

Horn 1,2

Double bass

Violin I

Violin II

Viola

Cello

66

Oboe

Clarinet

Bassoon

Double bass

Violin I

Violin II

Viola

Cello

71

Flute

Oboe

Clarinet

Bassoon

Double bass

Violin I

Violin II

Viola

Cello

76

Flute

Oboe

Clarinet

Bassoon

Double bass

Violin I

Violin II

Viola

Cello

81

Flute

Oboe

Clarinet

Bassoon

Horn 1,2

Double bass

Violin I

Violin II

Viola

Cello

86

Flute

Oboe

Clarinet

Bassoon

Horn 1,2

Horn 3,4

Trombone 1,2

Trombone 3, Tuba

Double bass

Violin I

Violin II

Viola

Cello

91

Flute

Oboe

Clarinet

Bassoon

Horn 1,2

Horn 3,4

Trombone 1,2

Trombone 3, Tuba

Violin I

Violin II

Viola

Cello

97

Clarinet

Bassoon

Horn 1,2

Horn 3,4

Violin I

Violin II

Viola

Cello

102

Oboe

Clarinet

Bassoon

Horn 1,2

Horn 3,4

Trombone 1,2

Trombone 3, Tuba

Timpani

Double bass

Violin I

Violin II

Viola

Cello

107

Oboe

Clarinet

Bassoon

Horn 1,2

Horn 3,4

Trumpet

Trombone 1,2

Trombone 3, Tuba

Timpani

Double bass

Violin I

Violin II

Viola

Cello

6

111

Oboe

Clarinet

Bassoon

Horn 1,2

Double bass

Violin II

Viola

Cello

116

Oboe

Clarinet

Bassoon

Horn 1,2

Trombone 3, Tuba

Double bass

Violin II

Viola

Cello

121

Oboe

Clarinet

Bassoon

Horn 1,2

Trombone 3, Tuba

Double bass

Viola

Cello

126

Oboe

Clarinet

Bassoon

Horn 1,2

Horn 3,4

Trombone 1,2

Violin I

Violin II

Viola

Cello

131

Flute

Oboe

Clarinet

Bassoon

Horn 1,2

Horn 3,4

Trombone 1,2

Trombone 3, Tuba

Double bass

Violin I

Violin II

Viola

Cello

136

Flute

Oboe

Clarinet

Bassoon

Horn 1,2

Horn 3,4

Trumpet

Trombone 1,2

Trombone 3, Tuba

Double bass

Violin I

Violin II

Viola

Cello

141

Piccolo

Flute

Oboe

Clarinet

Bassoon

Horn 1,2

Horn 3,4

Trumpet

Trombone 1,2

Trombone 3, Tuba

Double bass

Violin I

Violin II

Viola

Cello

145

Piccolo
Flute
Oboe
Clarinet
Bassoon
Horn 1,2
Horn 3,4
Trumpet
Trombone 1,2
Trombone 3, Tuba
Double bass
Violin I
Violin II
Viola
Cello

148

Oboe

Clarinet

Bassoon

Horn 1,2

Horn 3,4

Trumpet

Double bass

Violin I

Violin II

Viola

Cello

152

Piccolo

Flute

Oboe

Clarinet

Bassoon

Horn 1,2

Horn 3,4

Trumpet

Trombone 1,2

Trombone 3, Tuba

Double bass

Violin I

Violin II

Viola

Cello

155

Piccolo
Flute
Oboe
Clarinet
Bassoon
Horn 1,2
Horn 3,4
Trumpet
Trombone 1,2
Trombone 3, Tuba
Double bass
Violin I
Violin II
Viola
Cello

159

Oboe

Clarinet

Bassoon

Horn 1,2

Horn 3,4

Trumpet

Double bass

Violin I

Violin II

Viola

Cello

163

Oboe

Clarinet

Bassoon

Horn 1,2

Double bass

Violin I

Violin II

Viola

Cello

167

Flute

Oboe

Clarinet

Bassoon

Horn 1,2

Violin I

Violin II

Viola

Cello

171

Flute

Oboe

Clarinet

Bassoon

Horn 1,2

Horn 3,4

Trumpet

Trombone 1,2

Trombone 3, Tuba

Timpani

Double bass

Violin I

Violin II

Viola

Cello

175

Flute

Oboe

Clarinet

Bassoon

Horn 1,2

Horn 3,4

Trumpet

Trombone 1,2

Trombone 3, Tuba

Timpani

Double bass

Violin I

Violin II

Viola

Cello

179

Flute

Oboe

Clarinet

Bassoon

Horn 1,2

Horn 3,4

Trumpet

Trombone 1,2

Trombone 3, Tuba

Timpani

Double bass

Violin I

Violin II

Viola

Cello

184

Oboe

Bassoon

Horn 1,2

Horn 3,4

Double bass

Violin I

Violin II

Viola

Cello

188

Flute

Oboe

Clarinet

Bassoon

Horn 1,2

Horn 3,4

Trumpet

Trombone 1,2

Trombone 3, Tuba

Double bass

Violin I

Violin II

Viola

Cello

192

Flute

Oboe

Clarinet

Bassoon

Horn 1,2

Horn 3,4

Trumpet

Trombone 1,2

Trombone 3, Tuba

Double bass

Violin I

Violin II

Viola

Cello

196

Flute

Oboe

Clarinet

Bassoon

Horn 1,2

Horn 3,4

Trumpet

Trombone 1,2

Trombone 3, Tuba

Timpani

Cymbals

Double bass

Violin I

Violin II

Viola

Cello

3

3

202

Flute

Oboe

Clarinet

Bassoon

Horn 1,2

Horn 3,4

Trumpet

Trombone 1,2

Trombone 3, Tuba

Timpani

Double bass

Violin I

Violin II

Viola

Cello

206

Flute

Oboe

Clarinet

Bassoon

Horn 1,2

Horn 3,4

Trumpet

Trombone 1,2

Trombone 3, Tuba

Double bass

Violin I

Violin II

Viola

Cello

211

Flute

Oboe

Clarinet

Bassoon

Horn 1,2

Horn 3,4

Trumpet

Trombone 1,2

Trombone 3, Tuba

Timpani

Double bass

Violin I

Violin II

Viola

Cello

216

Flute

Oboe

Clarinet

Bassoon

Horn 1,2

Horn 3,4

Trumpet

Trombone 1,2

Trombone 3, Tuba

Timpani

Double bass

Violin I

Violin II

Viola

Cello

221

Piccolo
Flute
Oboe
Clarinet
Bassoon
Horn 1,2
Horn 3,4
Trumpet
Trombone 1,2
Trombone 3, Tuba
Double bass
Violin I
Violin II
Viola
Cello

225

Piccolo
Flute
Oboe
Clarinet
Bassoon
Horn 1,2
Horn 3,4
Trumpet
Trombone 1,2
Trombone 3, Tuba
Double bass
Violin I
Violin II
Viola
Cello

234

Flute

Oboe

Clarinet

Bassoon

Horn 1,2

Horn 3,4

Trumpet

Trombone 1,2

Trombone 3, Tuba

Double bass

Violin I

Violin II

Viola

Cello

238

Piccolo

Flute

Oboe

Clarinet

Bassoon

Horn 1,2

Horn 3,4

Trumpet

Trombone 1,2

Trombone 3, Tuba

Double bass

Violin I

Violin II

Viola

Cello

241

Piccolo
Flute
Oboe
Clarinet
Bassoon
Horn 1,2
Horn 3,4
Trumpet
Trombone 1,2
Trombone 3, Tuba
Double bass
Violin I
Violin II
Viola
Cello

245

Piccolo

Flute

Oboe

Clarinet

Bassoon

Horn 1,2

Horn 3,4

Trumpet

Trombone 1,2

Trombone 3, Tuba

Double bass

Violin I

Violin II

Viola

Cello

248

Piccolo
Flute
Oboe
Clarinet
Bassoon
Horn 1,2
Horn 3,4
Trumpet
Trombone 1,2
Trombone 3, Tuba
Double bass
Violin I
Violin II
Viola
Cello

252

Flute

Oboe

Clarinet

Bassoon

Horn 1,2

Trumpet

Double bass

Violin I

Violin II

Viola

Cello

256

Flute

Oboe

Clarinet

Bassoon

Horn 1,2

Double bass

Violin I

Violin II

Viola

Cello

260

Flute

Oboe

Clarinet

Bassoon

Violin I

Violin II

Viola

Cello

264

Flute

Oboe

Clarinet

Bassoon

Horn 1,2

Double bass

Violin I

Violin II

Viola

Cello

268

Piccolo
Flute
Oboe
Clarinet
Bassoon
Horn 1,2
Horn 3,4
Trumpet
Trombone 1,2
Trombone 3, Tuba
Cymbals
Double bass
Violin I
Violin II
Viola
Cello

273

Piccolo

Flute

Oboe

Clarinet

Bassoon

Horn 1,2

Horn 3,4

Trumpet

Trombone 1,2

Trombone 3, Tuba

Cymbals

Double bass

Violin I

Violin II

Viola

Cello

277

Piccolo
Flute
Oboe
Clarinet
Bassoon
Horn 1,2
Horn 3,4
Trumpet
Trombone 1,2
Trombone 3, Tuba
Cymbals
Double bass
Violin I
Violin II
Viola
Cello

282

Flute

Oboe

Clarinet

Bassoon

Horn 1,2

Horn 3,4

Trumpet

Trombone 1,2

Trombone 3, Tuba

Violin I

Violin II

Viola

Cello

286

Piccolo
Flute
Oboe
Clarinet
Bassoon
Horn 1,2
Horn 3,4
Trumpet
Trombone 1,2
Trombone 3, Tuba
Cymbals
Double bass
Violin I
Violin II
Viola
Cello

290

Piccolo
Flute
Oboe
Clarinet
Bassoon
Horn 1,2
Horn 3,4
Trumpet
Trombone 1,2
Trombone 3, Tuba
Timpani
Cymbals
Double bass
Violin I
Violin II
Viola
Cello

295

Oboe

Clarinet

Bassoon

Horn 1,2

Horn 3,4

Trumpet

Trombone 1,2

Violin I

Violin II

Viola

Cello

300

Oboe

Clarinet

Bassoon

Horn 1,2

Horn 3,4

Trumpet

Trombone 1,2

Trombone 3, Tuba

Timpani

Double bass

Violin I

Violin II

Viola

Cello

305

Clarinet

Bassoon

Horn 1,2

Horn 3,4

Double bass

Violin I

Violin II

Viola

Cello

310

Clarinet

Bassoon

Horn 1,2

Double bass

Violin I

Violin II

Viola

Cello

315

Clarinet

Bassoon

Horn 1,2

Double bass

Violin I

Violin II

Viola

Cello

320

Clarinet

Bassoon

Horn 1,2

Double bass

Violin I

Violin II

Viola

Cello

325

Clarinet

Bassoon

Violin I

Violin II

Viola

Cello

334

Clarinet

Bassoon

Double bass

Violin II

Viola

Cello

341

Clarinet

Bassoon

Double bass

Violin I

Violin II

Viola

Cello

346

Clarinet

Bassoon

Double bass

Violin II

Viola

Cello

351

Clarinet

Bassoon

Double bass

Violin I

Violin II

Viola

Cello

356

Clarinet

Bassoon

Double bass

Violin I

Violin II

Viola

Cello

361

Clarinet

Bassoon

Double bass

Violin I

Violin II

Viola

Cello

376

Clarinet

Bassoon

Double bass

Violin I

Violin II

Viola

Cello

381

Clarinet

Bassoon

Double bass

Violin I

Violin II

Viola

Cello

386 ♩ = 150,000000

Clarinet

Bassoon

Double bass

Violin I

Violin II

Viola

Cello

♩ = 150,000000

391 ♩ = 147,000

Clarinet

Bassoon

Double bass

Violin I

Violin II

Viola

Cello

♩ = 147,000

396 ~~396~~ 44 ♩ = 147,000092

Clarinet

Bassoon

~~396~~ 44 ♩ = 147,000092

Double bass

Violin I

Violin II

Viola

Cello

402

Oboe

Clarinet

Bassoon

Harp rh

Harp lh

Double bass

Violin I

Violin II

Viola

Cello

407

Flute

Oboe

Clarinet

Bassoon

Horn 1,2

Harp lh

Double bass

Violin I

Violin II

Viola

Cello

411

Flute

Oboe

Clarinet

Bassoon

Horn 1,2

Harp lh

Double bass

Violin I

Violin II

Viola

Cello

416

Flute

Oboe

Clarinet

Bassoon

Horn 1,2

Harp rh

Harp lh

Double bass

Violin I

Violin II

Viola

Cello

421

Flute

Oboe

Clarinet

Bassoon

Horn 1,2

Harp rh

Harp lh

Double bass

Violin I

Violin II

Viola

Cello

425

Flute

Oboe

Clarinet

Bassoon

Horn 1,2

Harp rh

Double bass

Violin I

Violin II

Viola

Cello

429

Flute

Oboe

Clarinet

Bassoon

Horn 1,2

Double bass

Violin I

Violin II

Viola

Cello

434

Flute

Oboe

Clarinet

Bassoon

Horn 1,2

Double bass

Violin I

Violin II

Viola

Cello

438

Flute

Oboe

Clarinet

Bassoon

Horn 1,2

Double bass

Violin I

Violin II

Viola

Cello

♩ = 144, 000229, 0001372, 0000761, 000305, 000139, 000214

443

Oboe

Clarinet

Bassoon

Horn 1,2

Violin I

Violin II

Viola

Cello

$\text{♩} = 134$
 $\text{♩} = 140$
 $\text{♩} = 138$
 $\text{♩} = 139$
 $\text{♩} = 141,000305$
 $\text{♩} = 139$
 $\text{♩} = 156,000100$
 $\text{♩} = 155,000305$
 $\text{♩} = 138,00$

452

Flute

Violin I

Violin II

Cello

$\text{♩} = 186,000366$
 $\text{♩} = 199,000351$
 $\text{♩} = 186,000366$
 $\text{♩} = 25,000000$
 $\text{♩} = 52,000008$
 $\text{♩} = 49,000031$

461

Flute

Violin I

Violin II

Viola

466

Flute

Violin I

Violin II

Viola

471

Flute

Violin I

Violin II

Viola

475

Flute

Clarinet

Violin I

Violin II

Viola

480

Flute

Clarinet

Violin I

Violin II

Viola

Cello

484 $\text{♩} = \text{♩} \text{9} \text{2} \text{1} \text{9} \text{0} \text{0} \text{0} \text{0} \text{0} \text{0}$

Flute

Clarinet

Violin I

Violin II

Viola

Cello

489 $\text{♩} = \text{♩} \text{9} \text{2} \text{1} \text{9} \text{0} \text{0} \text{0} \text{0} \text{0} \text{0}$

Violin II

Viola

495 $\text{♩} = \text{♩} \text{6} \text{4} \text{0} \text{0} \text{0} \text{0} \text{0} \text{7} \text{6} \text{1} \text{5} \text{6}, \text{0} \text{0} \text{0} \text{1} \text{5} \text{3}$

Oboe

Clarinet

Bassoon

Violin I

Violin II

Viola

500

505

509

Flute

Oboe

Violin I

Violin II

Viola

513

Oboe

Clarinet

Bassoon

Violin I

Violin II

Viola

518

Flute

Oboe

Clarinet

Bassoon

Violin I

Violin II

Viola

523

Flute

Oboe

Clarinet

Violin I

Violin II

Viola

527

Flute

Oboe

Clarinet

Bassoon

Violin I

Violin II

Viola

532

Oboe

Clarinet

Bassoon

Violin I

Violin II

Viola

537 93 ♩ = 165,

Flute

Oboe

Clarinet

Violin I

Violin II

Viola

541

Flute

Harp rh

Violin I

Violin II

546

Flute

Clarinet

Harp rh

Violin I

Violin II

Viola

551

Flute

Clarinet

Harp rh

Violin I

Violin II

Viola

556

Flute

Clarinet

Harp lh

Violin I

Violin II

Viola

Cello

561

Clarinet

Violin I

Violin II

Viola

Cello

566

Clarinet

Violin I

Violin II

Viola

Cello

571

Oboe

Violin II

Viola

577

Oboe

Clarinet

Double bass

Violin II

Viola

Cello

$\text{♩} = 162,00$ $\text{♩} = 150,00$ $\text{♩} = 159,00$ $\text{♩} = 158,00$ $\text{♩} = 157,00$ $\text{♩} = 154,00$ $\text{♩} = 153,00$ $\text{♩} = 150,00$ $\text{♩} = 154,00$

583

Flute

Oboe

Clarinet

Double bass

Violin II

Viola

Cello

589 ♩ = 153,000336 ♩ = 152,000336

Piccolo
Flute
Oboe
Clarinet
Bassoon
Horn 1,2
Horn 3,4
Trombone 3, Tuba
Cymbals
Double bass
Violin I
Violin II
Viola
Cello

♩ = 153,000336 ♩ = 152,000336

*.

593

Piccolo

Flute

Oboe

Clarinet

Bassoon

Horn 1,2

Horn 3,4

Trombone 3, Tuba

Harp rh

Cymbals

Double bass

Violin I

Violin II

Viola

Cello

597

Piccolo
Flute
Oboe
Clarinet
Bassoon
Horn 1,2
Horn 3,4
Trumpet
Trombone 3, Tuba
Harp rh
Cymbals
Double bass
Violin I
Violin II
Viola
Cello

602

Piccolo

Flute

Oboe

Clarinet

Bassoon

Horn 1,2

Horn 3,4

Trumpet

Trombone 3, Tuba

Harp rh

Cymbals

Double bass

Violin I

Violin II

Viola

Cello

606

Piccolo
Flute
Oboe
Clarinet
Bassoon
Horn 1,2
Horn 3,4
Trumpet
Trombone 3, Tuba
Harp rh
Cymbals
Double bass
Violin I
Violin II
Viola
Cello

610

Piccolo
Flute
Oboe
Clarinet
Bassoon
Horn 1,2
Horn 3,4
Trumpet
Trombone 3, Tuba
Harp rh
Cymbals
Double bass
Violin I
Violin II
Viola
Cello

615

Piccolo

Flute

Oboe

Clarinet

Bassoon

Horn 1,2

Horn 3,4

Trumpet

Trombone 3, Tuba

Harp rh

Cymbals

Double bass

Violin I

Violin II

Viola

Cello

620

Piccolo

Flute

Oboe

Clarinet

Bassoon

Horn 1,2

Horn 3,4

Trumpet

Trombone 3, Tuba

Harp rh

Cymbals

Double bass

Violin I

Violin II

Viola

Cello

625

Piccolo
Flute
Oboe
Clarinet
Bassoon
Horn 1,2
Horn 3,4
Trumpet
Trombone 3, Tuba
Harp rh
Cymbals
Double bass
Violin I
Violin II
Viola
Cello

629

Piccolo

Flute

Oboe

Clarinet

Bassoon

Horn 1,2

Horn 3,4

Trumpet

Trombone 3, Tuba

Harp rh

Cymbals

Double bass

Violin I

Violin II

Viola

Cello

633

Piccolo

Flute

Oboe

Clarinet

Bassoon

Horn 1,2

Horn 3,4

Trumpet

Trombone 3, Tuba

Harp rh

Cymbals

Double bass

Violin I

Violin II

Viola

Cello

637

Piccolo

Flute

Oboe

Clarinet

Bassoon

Horn 1,2

Horn 3,4

Trumpet

Trombone 3, Tuba

Harp rh

Cymbals

Double bass

Violin I

Violin II

Viola

Cello

641

Piccolo
Flute
Oboe
Clarinet
Bassoon
Horn 1,2
Horn 3,4
Trumpet
Trombone 3, Tuba
Timpani
Harp rh
Harp lh
Cymbals
Double bass
Violin I
Violin II
Viola
Cello

645

Piccolo
Flute
Oboe
Clarinet
Bassoon
Horn 1,2
Horn 3,4
Trumpet
Trombone 1,2
Trombone 3, Tuba
Timpani
Harp rh
Cymbals
Double bass
Violin I
Violin II
Viola
Cello

649

Flute

Oboe

Clarinet

Bassoon

Horn 1,2

Horn 3,4

Trombone 1,2

Trombone 3, Tuba

Timpani

Cymbals

Double bass

Violin I

Violin II

Viola

Cello

653

The musical score is arranged in a system with the following instruments and parts:

657

Flute

Oboe

Clarinet

Bassoon

Horn 1,2

Horn 3,4

Trombone 1,2

Trombone 3, Tuba

Timpani

Cymbals

Double bass

Violin I

Violin II

Viola

Cello

661

The musical score is arranged in a system with the following parts from top to bottom:

665

Flute

Oboe

Clarinet

Bassoon

Horn 1,2

Horn 3,4

Trombone 1,2

Trombone 3, Tuba

Double bass

Violin I

Violin II

Viola

Cello

671

Clarinet

Bassoon

Double bass

Violin I

Violin II

Viola

Cello

000092

677

Bassoon

Double bass

Viola

Cello

682

Bassoon

Double bass

Viola

Cello

687

Bassoon

Double bass

Violin I

Viola

Cello

692

Bassoon

Violin I

Violin II

Viola

Cello

697

♩ = 159,000214

702

Clarinet

Bassoon

Horn 1,2

Horn 3,4

Trombone 1,2

Trombone 3, Tuba

Double bass

Violin I

Violin II

Viola

Cello

706

Piccolo

Flute

Oboe

Clarinet

Bassoon

Horn 1,2

Horn 3,4

Trumpet

Trombone 1,2

Trombone 3, Tuba

Double bass

Violin I

Violin II

Viola

Cello

711

Piccolo

Flute

Oboe

Clarinet

Bassoon

Horn 1,2

Horn 3,4

Trumpet

Trombone 1,2

Trombone 3, Tuba

Double bass

Violin I

Violin II

Viola

Cello

716

Piccolo
Flute
Oboe
Clarinet
Bassoon
Horn 1,2
Horn 3,4
Trumpet
Trombone 1,2
Trombone 3, Tuba
Double bass
Violin I
Violin II
Viola
Cello

720

Piccolo
Flute
Oboe
Clarinet
Bassoon
Horn 1,2
Horn 3,4
Trumpet
Trombone 1,2
Trombone 3, Tuba
Double bass
Violin I
Violin II
Viola
Cello

725

Piccolo

Flute

Oboe

Clarinet

Bassoon

Horn 1,2

Horn 3,4

Trumpet

Trombone 1,2

Trombone 3, Tuba

Double bass

Violin I

Violin II

Viola

Cello

729

Piccolo

Flute

Oboe

Clarinet

Bassoon

Horn 1,2

Horn 3,4

Trumpet

Trombone 1,2

Trombone 3, Tuba

Double bass

Violin I

Violin II

Viola

Cello

733

Piccolo

Flute

Oboe

Clarinet

Bassoon

Horn 1,2

Horn 3,4

Trumpet

Trombone 1,2

Trombone 3, Tuba

Double bass

Violin I

Violin II

Viola

Cello

737

Piccolo

Flute

Oboe

Clarinet

Bassoon

Horn 1,2

Horn 3,4

Trumpet

Trombone 1,2

Trombone 3, Tuba

Timpani

Double bass

Violin I

Violin II

Viola

Cello

741

Piccolo
Flute
Oboe
Clarinet
Bassoon
Horn 1,2
Horn 3,4
Trumpet
Trombone 1,2
Trombone 3, Tuba
Timpani
Double bass
Violin I
Violin II
Viola
Cello

745

Piccolo
Flute
Oboe
Clarinet
Bassoon
Horn 1,2
Horn 3,4
Trumpet
Trombone 1,2
Trombone 3, Tuba
Timpani
Double bass
Violin I
Violin II
Viola
Cello

749

Piccolo

Flute

Oboe

Clarinet

Bassoon

Horn 1,2

Horn 3,4

Trumpet

Trombone 1,2

Trombone 3, Tuba

Timpani

Double bass

Violin I

Violin II

Viola

Cello

753

Piccolo
Flute
Oboe
Clarinet
Bassoon
Horn 1,2
Horn 3,4
Trumpet
Trombone 1,2
Trombone 3, Tuba
Timpani
Double bass
Violin I
Violin II
Viola
Cello

757

Piccolo
Flute
Oboe
Clarinet
Bassoon
Horn 1,2
Horn 3,4
Trumpet
Trombone 1,2
Trombone 3, Tuba
Timpani
Cymbals
Double bass
Violin I
Violin II
Viola
Cello

761

Piccolo

Flute

Oboe

Clarinet

Bassoon

Horn 1,2

Horn 3,4

Trumpet

Trombone 1,2

Trombone 3, Tuba

Cymbals

Double bass

Violin I

Violin II

Viola

Cello

765 1470000920

Piccolo

Flute

Oboe

Clarinet

Bassoon

Horn 1,2

Horn 3,4

Cymbals

Double bass

Violin I

Violin II

Viola

Cello

1470000920

768

Flute

Oboe

Clarinet

Bassoon

Trumpet

Violin I

Violin II

Viola

Cello

6

6

6

6

6

6

3

3

771

Flute

Oboe

Clarinet

Bassoon

Horn 1,2

Horn 3,4

Trumpet

Trombone 1,2

Trombone 3, Tuba

Cymbals

Triangle

Double bass

Violin I

Violin II

Viola

Cello

6 6 6

774

Flute

Oboe

Clarinet

Bassoon

Horn 1,2

Horn 3,4

Trumpet

Trombone 1,2

Trombone 3, Tuba

Cymbals

Triangle

Double bass

Violin I

Violin II

Viola

Cello

6 6 6

777

Flute

Oboe

Clarinet

Bassoon

Horn 1,2

Horn 3,4

Trumpet

Trombone 1,2

Trombone 3, Tuba

Cymbals

Triangle

Double bass

Violin I

Violin II

Viola

Cello

6 6 6

3

♩ = 150,000000 ♩ = 151,000381 ♩ = 152,000325 ♩ = 153,000336 ♩ = 154,000336

780

Piccolo

Flute

Oboe

Clarinet

Bassoon

Horn 1,2

Horn 3,4

Trumpet

Trombone 1,2

Trombone 3, Tuba

Timpani

Cymbals

Triangle

Double bass

Violin I

Violin II

Viola

Cello

6 6

♩ = 150,000000 ♩ = 151,000381 ♩ = 152,000325 ♩ = 153,000336 ♩ = 154,000336

♩ = 155,000305 ♩ = 156,000153 = 157,000000351 ♩ = 159,000214 ♩ = 16

783

Piccolo

Flute

Oboe

Clarinet

Bassoon

Horn 1,2

Horn 3,4

Trumpet

Trombone 1,2

Trombone 3, Tuba

Timpani

Cymbals

Triangle

Double bass

Violin I

Violin II

Viola

Cello

6

6

♩ = 155,000305 ♩ = 156,000153 = 157,000000351 ♩ = 159,000214 ♩ = 16

786 $\text{♩} = 161,000351$ $\text{♩} = 158,00035159,00021460,000000$ $\text{♩} = 161,000351$

Piccolo
Flute
Oboe
Clarinet
Bassoon
Horn 1,2
Horn 3,4
Trumpet
Trombone 1,2
Trombone 3, Tuba
Timpani
Cymbals
Triangle
Double bass
Violin I
Violin II
Viola
Cello

6 6 6

♩ = 163,00 0764,00 295,00 168,00 063,00 068,00 069,00 070,00 075,00 0921,00 072,000

789

Piccolo

Flute

Oboe

Clarinet

Bassoon

Horn 1,2

Horn 3,4

Trumpet

Trombone 1,2

Trombone 3, Tuba

Timpani

Cymbals

Triangle

Double bass

Violin I

Violin II

Viola

Cello

♩ = 163,00 0764,00 295,00 168,00 063,00 068,00 069,00 070,00 075,00 0921,00 072,000

6

792

Piccolo

Flute

Oboe

Clarinet

Bassoon

Horn 1,2

Horn 3,4

Trumpet

Trombone 1,2

Trombone 3, Tuba

Timpani

Cymbals

Triangle

Double bass

Violin I

Violin II

Viola

Cello

6

795

Piccolo

Flute

Oboe

Clarinet

Bassoon

Horn 1,2

Trombone 1,2

Double bass

Violin I

Violin II

Viola

Cello

799

Piccolo

Flute

Oboe

Clarinet

Bassoon

Horn 1,2

Trombone 1,2

Double bass

Violin I

Violin II

Viola

Cello

803

Piccolo

Flute

Oboe

Clarinet

Bassoon

Horn 1,2

Trombone 1,2

Double bass

Violin I

Violin II

Viola

Cello

807

Piccolo

Flute

Oboe

Clarinet

Bassoon

Horn 1,2

Trombone 1,2

Double bass

Violin I

Violin II

Viola

Cello

♩ = 189,0001:

♩ = 190,0001290,000107,0000103,000540,0012540,00198,0001270,000136,0000198

811

Piccolo

Flute

Oboe

Clarinet

Bassoon

Horn 1,2

Trombone 1,2

This section of the score includes staves for Piccolo, Flute, Oboe, Clarinet, Bassoon, Horn 1,2, and Trombone 1,2. The Piccolo, Flute, Oboe, and Clarinet parts feature melodic lines with eighth and sixteenth notes. The Bassoon part provides harmonic support with chords. The Horn and Trombone parts play sustained notes and chords.

♩ = 190,0001290,000107,0000103,000540,0012540,00198,0001270,000136,0000198

Double bass

Violin I

Violin II

Viola

Cello

This section of the score includes staves for Double bass, Violin I, Violin II, Viola, and Cello. The Double bass part features a rhythmic pattern of eighth notes. The Violin I and Violin II parts play melodic lines with eighth and sixteenth notes. The Viola and Cello parts provide harmonic support with chords.

814 $\text{♩} = 199, \text{♩} = 260, \text{♩} = 200, \text{♩} = 305$

Piccolo
Flute
Oboe
Clarinet
Bassoon
Horn 1,2
Horn 3,4
Trombone 1,2
Timpani
Triangle
Double bass
Violin I
Violin II
Viola
Cello

$\text{♩} = 199, \text{♩} = 260, \text{♩} = 200, \text{♩} = 305$

817

Piccolo
Flute
Oboe
Clarinet
Bassoon
Horn 1,2
Horn 3,4
Trumpet
Trombone 3, Tuba
Timpani
Triangle
Double bass
Violin I
Violin II
Viola
Cello

820

Piccolo

Flute

Oboe

Clarinet

Bassoon

Horn 1,2

Horn 3,4

Trumpet

Trombone 3, Tuba

Timpani

Triangle

Double bass

Violin I

Violin II

Viola

Cello

823

Piccolo

Flute

Oboe

Clarinet

Bassoon

Horn 1,2

Horn 3,4

Timpani

Triangle

Double bass

Violin I

Violin II

Viola

Cello

826

Piccolo
Flute
Oboe
Clarinet
Bassoon
Horn 1,2
Horn 3,4
Trumpet
Trombone 3, Tuba
Timpani
Triangle
Double bass
Violin I
Violin II
Viola
Cello

829

Piccolo
Flute
Oboe
Clarinet
Bassoon
Horn 1,2
Horn 3,4
Trumpet
Trombone 1,2
Trombone 3, Tuba
Timpani
Cymbals
Triangle
Double bass
Violin I
Violin II
Viola
Cello

832

Piccolo

Flute

Oboe

Clarinet

Bassoon

Horn 1,2

Horn 3,4

Trumpet

Trombone 1,2

Trombone 3, Tuba

Double bass

Violin I

Violin II

Viola

Cello

835

Piccolo
Flute
Oboe
Clarinet
Bassoon
Horn 1,2
Horn 3,4
Trumpet
Trombone 1,2
Trombone 3, Tuba
Cymbals
Double bass
Violin I
Violin II
Viola
Cello

838

Piccolo
Flute
Oboe
Clarinet
Bassoon
Horn 1,2
Horn 3,4
Trumpet
Trombone 1,2
Trombone 3, Tuba
Timpani
Cymbals
Double bass
Violin I
Violin II
Viola
Cello

841

Piccolo
Flute
Oboe
Clarinet
Bassoon
Horn 1,2
Horn 3,4
Trumpet
Trombone 1,2
Trombone 3, Tuba
Timpani
Cymbals
Double bass
Violin I
Violin II
Viola
Cello

844

Piccolo
Flute
Oboe
Clarinet
Bassoon
Horn 1,2
Horn 3,4
Trumpet
Trombone 1,2
Trombone 3, Tuba
Timpani
Cymbals
Double bass
Violin I
Violin II
Viola
Cello

847

Flute

Oboe

Clarinet

Bassoon

Horn 1,2

Horn 3,4

Trumpet

Trombone 1,2

Trombone 3, Tuba

Timpani

Double bass

Violin I

Violin II

Viola

Cello

850

Flute

Oboe

Clarinet

Bassoon

Horn 1,2

Horn 3,4

Trumpet

Trombone 1,2

Trombone 3, Tuba

Double bass

Violin I

Violin II

Viola

Cello

853

857 ♩ = 187,000351

Violin I
Violin II
Cello

863 ♩ = 187,000351

Flute
Harp rh
Harp lh
Violin I
Violin II
Viola

868

Flute
Harp rh
Viola

873

Flute

Clarinet

Harp rh

Viola

878

Clarinet

Harp rh

Viola

883

Flute

Clarinet

Harp rh

Violin I

Violin II

Viola

Cello

888 $\text{♩} = 93,000038$

Violin I

Violin II

Viola

Cello

894 $\text{♩} = 64,000000$ $\text{♩} = 55,000073$ $\text{♩} = 77,000076$

Clarinet

Bassoon

Violin I $\text{♩} = 64,000000$ $\text{♩} = 55,000073$ $\text{♩} = 77,000076$

Cello

901 $\text{♩} = 74,000069$ $\text{♩} = 60,000069$ $\text{♩} = 50,000031$

Flute

Oboe

Clarinet

Violin I $\text{♩} = 74,000069$ $\text{♩} = 60,000069$ $\text{♩} = 50,000031$

$\text{♩} = 124,000000$

$\text{♩} = 122,000000$

$\text{♩} = 112,000000$

$\text{♩} = 89,000000$

$\text{♩} = 55,000073$ $\text{♩} = 63,000065$ $\text{♩} = 126,000000$

$\text{♩} = 69,000015$ $\text{♩} = 51,000027$ $\text{♩} = 54,000004$ $\text{♩} = 110,000000$

$\text{♩} = 73,000069$ $\text{♩} = 71,000069$ $\text{♩} = 59,000088$ $\text{♩} = 114,000000$

$\text{♩} = 50,000000$ $\text{♩} = 117,000000$

907 $\text{♩} = 113,000008$

Flute

6 6

921 ♩ = 31,0000

Flute

Oboe

Clarinet

Harp rh

Violin I

6

6

6

6

♩ = 31,0000

922 ♩ = 25,0000
♩ = 80,0000

Harp rh

6

6

6

6

♩ = 25,0000

♩ = 80,0000

923 ♩ = 68,000076
♩ = 53,000023

Harp rh

3

3

3

3

3

♩ = 68,000076

♩ = 53,000023

2924

Piccolo

Flute

Oboe

Clarinet

Bassoon

Horn 1,2

Horn 3,4

Trumpet

Trombone 1,2

Trombone 3, Tuba

Timpani

Cymbals

Double bass

Violin I

Violin II

Viola

Cello

926

Piccolo
Flute
Oboe
Clarinet
Bassoon
Horn 1,2
Horn 3,4
Trumpet
Trombone 1,2
Trombone 3, Tuba
Timpani
Cymbals
Double bass
Violin I
Violin II
Viola
Cello

Detailed description of the musical score: The score is for measures 926-928. The key signature has three sharps (F#, C#, G#). The Piccolo part starts with a quarter note G6, followed by a half note G6 tied to the next measure. The Flute, Oboe, and Clarinet parts have rests in measure 926 and play a half note G5 in measure 927, tied to the next measure. The Bassoon part has a quarter note G4 in measure 926, followed by a half note G4 in measure 927, tied to the next measure. The Horn 1,2 and Horn 3,4 parts have rests in measure 926 and play a half note G5 in measure 927, tied to the next measure. The Trumpet part has a quarter note G5 in measure 926, followed by a half note G5 in measure 927, tied to the next measure. The Trombone 1,2 and Trombone 3, Tuba parts have rests in measure 926 and play a half note G4 in measure 927, tied to the next measure. The Timpani part has a rhythmic pattern of eighth notes: G4, A4, B4, C5, G4, A4, B4, C5, with a triplet of G4, A4, B4 in measure 928. The Cymbals part has a cymbal crash in measure 927. The Double bass part has a rhythmic pattern of eighth notes: G2, A2, B2, C3, G2, A2, B2, C3, with a triplet of G2, A2, B2 in measure 928. The Violin I and Violin II parts have a rhythmic pattern of eighth notes: G4, A4, B4, C5, G4, A4, B4, C5, with a triplet of G4, A4, B4 in measure 928. The Viola part has a rhythmic pattern of eighth notes: G4, A4, B4, C5, G4, A4, B4, C5, with a triplet of G4, A4, B4 in measure 928. The Cello part has a rhythmic pattern of eighth notes: G2, A2, B2, C3, G2, A2, B2, C3, with a triplet of G2, A2, B2 in measure 928.

927 171

Flute

Oboe

Clarinet

Bassoon

Horn 1,2

Horn 3,4

Trombone 1,2

Trombone 3, Tuba

Timpani

Cymbals

Double bass

Violin I

Violin II

Viola

Cello

928

Flute

Oboe

Clarinet

Bassoon

Horn 1,2

Horn 3,4

Trombone 1,2

Trombone 3, Tuba

Timpani

Cymbals

Double bass

Violin I

Violin II

Viola

Cello

929

Flute

Oboe

Clarinet

Bassoon

Horn 1,2

Horn 3,4

Trombone 3, Tuba

Timpani

Cymbals

Double bass

Violin I

Violin II

Viola

Cello

930

Flute

Oboe

Clarinet

Bassoon

Horn 1,2

Horn 3,4

Trombone 3, Tuba

Timpani

Cymbals

Double bass

Violin I

Violin II

Viola

Cello

931

Flute

Oboe

Clarinet

Bassoon

Horn 1,2

Horn 3,4

Trumpet

Timpani

Cymbals

Double bass

Violin I

Violin II

Viola

Cello

933

Flute

Oboe

Clarinet

Bassoon

Horn 1,2

Timpani

Double bass

Violin I

Violin II

Viola

Cello

935

Flute

Oboe

Clarinet

Bassoon

Horn 1,2

Trombone 1,2

Trombone 3, Tuba

Double bass

Violin I

Violin II

Viola

Cello

936

Flute

Oboe

Clarinet

Bassoon

Horn 1,2

Trombone 1,2

Trombone 3, Tuba

Timpani

Double bass

Violin I

Violin II

Viola

Cello

937

Flute

Oboe

Clarinet

Bassoon

Horn 1,2

Trombone 1,2

Trombone 3, Tuba

Timpani

Double bass

Violin I

Violin II

Viola

Cello

938

Flute

Oboe

Clarinet

Bassoon

Horn 1,2

Trumpet

Trombone 1,2

Trombone 3, Tuba

Timpani

Violin I

Violin II

Viola

Cello

939

Flute

Oboe

Clarinet

Bassoon

Horn 1,2

Trumpet

Trombone 1,2

Trombone 3, Tuba

Timpani

Double bass

Violin I

Violin II

Viola

Cello

940

Flute

Oboe

Clarinet

Bassoon

Horn 1,2

Trumpet

Trombone 1,2

Trombone 3, Tuba

Timpani

Violin I

Violin II

Viola

Cello

941

Flute

Oboe

Clarinet

Bassoon

Horn 1,2

Trumpet

Trombone 1,2

Trombone 3, Tuba

Timpani

Double bass

Violin I

Violin II

Viola

Cello

943 ♯ = 231,000229 ♯ = 230,000294 ♯ = 228,000778 ♯ = 227,000153 ♯ = 226

Flute

Oboe

Clarinet

Bassoon

Horn 1,2

Timpani

Double bass

Violin I

Violin II

Viola

Cello

♯ = 231,000229 ♯ = 230,000294 ♯ = 228,000778 ♯ = 227,000153 ♯ = 226

945

♩ = 225,000565 ♩ = 224,000122 ♩ = 223,000244 ♩ = ~~222,000300~~ 168

947 $\text{♩} = 220,000214$ $\text{♩} = 219,000488$ $\text{♩} = 218,000290$ $\text{♩} = 217,000064$ $\text{♩} = 216,0000610$

Flute

Oboe

Clarinet

Bassoon

Horn 1,2

Timpani

Double bass

Violin I

Violin II

Viola

Cello

$\text{♩} = 220,000214$ $\text{♩} = 219,000488$ $\text{♩} = 218,000290$ $\text{♩} = 217,000064$ $\text{♩} = 216,0000610$

949

♩ = 132,000137

187
♩ = 87,000023

Flute

Oboe

Clarinet

Bassoon

Horn 1,2

Trumpet

Trombone 1,2

Trombone 3, Tuba

Double bass

Violin I

Violin II

Viola

Cello

♩ = 132,000137

♩ = 87,000023

951 $\text{♩} = 212,000656$ $\text{♩} = 125,000000$

Flute

Oboe

Clarinet

Bassoon

Horn 1,2

Trumpet

Trombone 1,2

Trombone 3, Tuba

Double bass

Violin I

Violin II

Viola

Cello

953 $\text{♩} = 205,000656$

Flute

Oboe

Clarinet

Bassoon

Horn 1,2

Horn 3,4

Trumpet

Trombone 1,2

Trombone 3, Tuba

Timpani

Double bass

Violin I

Violin II

Viola

Cello

$\text{♩} = 205,000656$

955 $\text{♩} = 192,000000$

Flute

Oboe

Clarinet

Bassoon

Horn 1,2

Horn 3,4

Trumpet

Trombone 1,2

Trombone 3, Tuba

Timpani

Double bass

Violin I

Violin II

Viola

Cello

$\text{♩} = 192,000000$

957

Flute

Oboe

Clarinet

Bassoon

Horn 1,2

Horn 3,4

Timpani

Double bass

Cello

958

Timpani

Double bass

Cello

$\text{♩} = 174,000290$

$\text{♩} = 153,000336$

Liszt Ferencz - Mephisto Waltz (a variant ending of the same pic

Piccolo

♩ = 171,000092

108 27

136 8 6 3

145 4 6 3

155 46 19 6 3

224 6 3 3 3 3

230 7 4

246 6 3 21

272 5 7

289 23

♩ = 154,000000

318 12

Piccolo

338 $\text{♩} = 140,000006$ $\text{♩} = 147,000005$ $\text{♩} = 150,000000$

8 24 18 6

396 $\text{♩} = 147,000092$ $\text{♩} = 144,000000$

9 33 2

445 $\text{♩} = 186,000351$ $\text{♩} = 186,000366$

2 2 2

460 $\text{♩} = 153,000000$ $\text{♩} = 153,000153$

28

496 $\text{♩} = 152,000000$ $\text{♩} = 153,000000$ $\text{♩} = 153,000000$ $\text{♩} = 153,000000$

44 43

589 $\text{♩} = 153,000320$ $\text{♩} = 151,000381$

2 4

604

4 4 4

624

635

645 $\text{♩} = 147,000000$

22

914 Piccolo 5

1 2 5 6 2

924

14

944

2

952

3 2 2

Liszt Ferencz - Mephisto Waltz (a variant ending of the same pic

Flute

$\text{♩} = 171,000092$

72 4

81

89 17 24

134

144 4

153 13

171

177 7

190 3

201 

206 

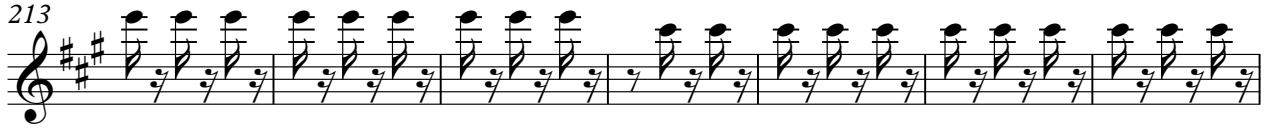
213 

220 

227 

233 

239 

246 

252 

263 

Flute

272

280

288

295

337

371

406

415

423

426

Flute

430 $\text{♩} = 144, \text{♩} = 132, \text{♩} = 174, \text{♩} = 105, \text{♩} = 107$

436 **2**

445 $\text{♩} = 186, \text{♩} = 366$
2 2 2

460 **2**

467 **2**

474 **2**

480 $\text{♩} = 192, \text{♩} = 192, \text{♩} = 192, \text{♩} = 192$
3

491 $\text{♩} = 132, \text{♩} = 132, \text{♩} = 132, \text{♩} = 132, \text{♩} = 132, \text{♩} = 132$
6

506 **6**

521 **12**

540 $\text{♩} = 165,000168$

548

556 $\text{♩} = 162,000168$

24

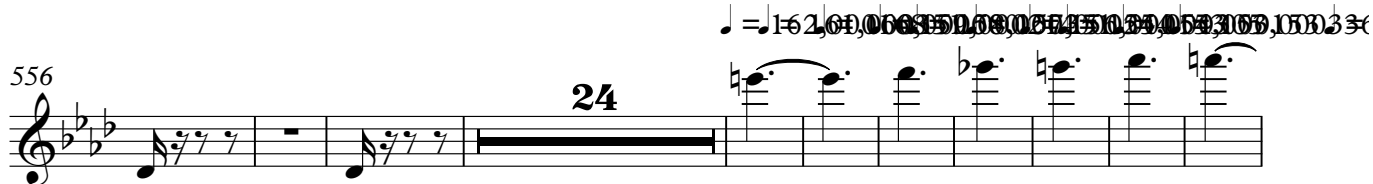

590 $\text{♩} = 151,000381$

602

615

628

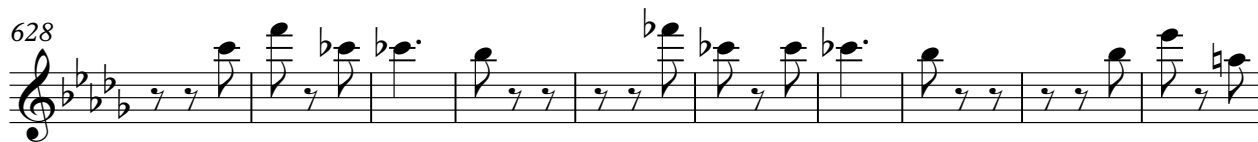

638

648

658

V.S.

668 $\text{♩} = 159,000214$

703

716

725

734

740

747

754

761 $\text{♩} = 147,000$

767

774

♩ = 150,00000051,0003852,0003263,001346000153 ♩ = 155,000

779

♩ = 157,000238,00035159,0002140,0000061,000351 ♩ = 158,00093,00021,000000 ♩ = 165,000

784

♩ = 163,000076,000250,00116,00060,00090,00070,0019,00029,00173,00170,000076,000030351 ♩ = 1

789

♩ = 180,000180,00007883

794

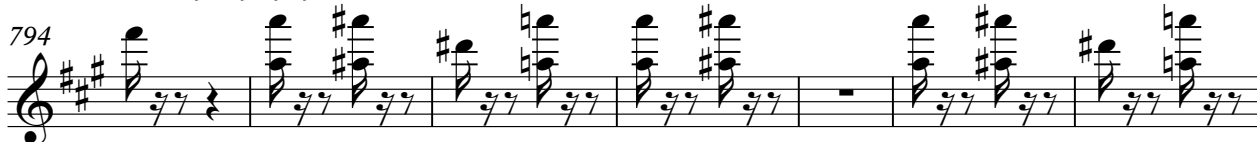

801

808

♩ = 189,000194,000076,00106,00106,000106,000300,000300,000000 =

815

821

826

Flute

831

839

845

853

$\text{♩} = 183,000540$

870

884

$\text{♩} = 93,00000000$

898

$\text{♩} = 74,95000000$ $\text{♩} = 74,95000000$ $\text{♩} = 74,95000000$

907

$\text{♩} = 1713,000000$ $\text{♩} = 1713,000000$

909

$\text{♩} = 53,00000000$ $\text{♩} = 1713,000000$

914

$\text{♩} = 64,000000$ $\text{♩} = 71,00000000$

Flute

♩ = 34,000

916

923

929

935

940

♩ = 234,000

945

♩ = 225,000

949

♩ = 132,000

954

♩ = 192,000

♩ = 174,000

♩ = 153,000

2

Oboe

Liszt Ferencz - Mephisto Waltz (a variant ending of the same pic

♩ = 171,000092

12

21 19

49

58 7 4

75 4

86 13

105 5

118 5 2

133

137

144

151

158

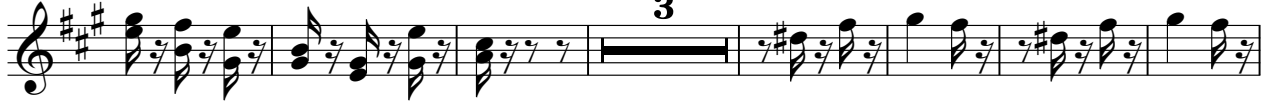

168

175

181

193

203

210

217

224

230

238

246

255

266

276

285

293

318

6

Oboe
♩ = 159,000214

675 **24** **4** **4**

710 **3**

719 **3**

728 **3**

737

744

751

757

764 **2**

♩ = 147,000920

772

Oboe

778

♩ = 150,000000 = ♩ = 151,000000 = ♩ = 153,000000 = ♩ = 155,000000

784

♩ = 157,000000 = ♩ = 159,000000 = ♩ = 161,000000 = ♩ = 159,000000 = ♩ = 161,000000

789

♩ = 163,000000 = ♩ = 165,000000 = ♩ = 167,000000 = ♩ = 169,000000 = ♩ = 171,000000 = ♩ = 173,000000 = ♩ = 175,000000 = ♩ = 177,000000 = ♩ = 179,000000 = ♩ = 181,000000 = ♩ = 183,000000 = ♩ = 185,000000 = ♩ = 187,000000 = ♩ = 189,000000 = ♩ = 191,000000 = ♩ = 193,000000 = ♩ = 195,000000 = ♩ = 197,000000 = ♩ = 199,000000 = ♩ = 201,000000 = ♩ = 203,000000 = ♩ = 205,000000 = ♩ = 207,000000 = ♩ = 209,000000 = ♩ = 211,000000 = ♩ = 213,000000 = ♩ = 215,000000 = ♩ = 217,000000 = ♩ = 219,000000 = ♩ = 221,000000 = ♩ = 223,000000 = ♩ = 225,000000 = ♩ = 227,000000 = ♩ = 229,000000 = ♩ = 231,000000 = ♩ = 233,000000 = ♩ = 235,000000 = ♩ = 237,000000 = ♩ = 239,000000 = ♩ = 241,000000 = ♩ = 243,000000 = ♩ = 245,000000 = ♩ = 247,000000 = ♩ = 249,000000 = ♩ = 251,000000 = ♩ = 253,000000 = ♩ = 255,000000 = ♩ = 257,000000 = ♩ = 259,000000 = ♩ = 261,000000 = ♩ = 263,000000 = ♩ = 265,000000 = ♩ = 267,000000 = ♩ = 269,000000 = ♩ = 271,000000 = ♩ = 273,000000 = ♩ = 275,000000 = ♩ = 277,000000 = ♩ = 279,000000 = ♩ = 281,000000 = ♩ = 283,000000 = ♩ = 285,000000 = ♩ = 287,000000 = ♩ = 289,000000 = ♩ = 291,000000 = ♩ = 293,000000 = ♩ = 295,000000 = ♩ = 297,000000 = ♩ = 299,000000 = ♩ = 301,000000 = ♩ = 303,000000 = ♩ = 305,000000

795

802

809

♩ = 189,000000 = ♩ = 191,000000 = ♩ = 193,000000 = ♩ = 195,000000 = ♩ = 197,000000 = ♩ = 199,000000 = ♩ = 201,000000 = ♩ = 203,000000 = ♩ = 205,000000 = ♩ = 207,000000 = ♩ = 209,000000 = ♩ = 211,000000 = ♩ = 213,000000 = ♩ = 215,000000 = ♩ = 217,000000 = ♩ = 219,000000 = ♩ = 221,000000 = ♩ = 223,000000 = ♩ = 225,000000 = ♩ = 227,000000 = ♩ = 229,000000 = ♩ = 231,000000 = ♩ = 233,000000 = ♩ = 235,000000 = ♩ = 237,000000 = ♩ = 239,000000 = ♩ = 241,000000 = ♩ = 243,000000 = ♩ = 245,000000 = ♩ = 247,000000 = ♩ = 249,000000 = ♩ = 251,000000 = ♩ = 253,000000 = ♩ = 255,000000 = ♩ = 257,000000 = ♩ = 259,000000 = ♩ = 261,000000 = ♩ = 263,000000 = ♩ = 265,000000 = ♩ = 267,000000 = ♩ = 269,000000 = ♩ = 271,000000 = ♩ = 273,000000 = ♩ = 275,000000 = ♩ = 277,000000 = ♩ = 279,000000 = ♩ = 281,000000 = ♩ = 283,000000 = ♩ = 285,000000 = ♩ = 287,000000 = ♩ = 289,000000 = ♩ = 291,000000 = ♩ = 293,000000 = ♩ = 295,000000 = ♩ = 297,000000 = ♩ = 299,000000 = ♩ = 301,000000 = ♩ = 303,000000 = ♩ = 305,000000

816

822

827

831

839

846

863

899

912

923

929

934

940

Oboe

9

945 $\text{♩} = 225,000565$ $\text{♩} = 223,000200$ $\text{♩} = 222,000130$ $\text{♩} = 216,000610$ $\text{♩} = 132,000137$ $\text{♩} = 87,00$

951 $\text{♩} = 212,000656$ $\text{♩} = 125,000000$ $\text{♩} = 205,000656$

955 $\text{♩} = 192,000000$ $\text{♩} = 174,000290$ $\text{♩} = 153,000336$

2

Clarinet

Liszt Ferencz - Mephisto Waltz (a variant ending of the same pic

$\text{♩} = 171,000092$

8

16

27

41

52

63

73

84

89

1 4 5 6 7 8 9 10 11 12 13 14 15 16 17 18 19 20

102

112

118

124

130

136

144

150

157

166

175

181

195

204

211

218

224

230

238

244

251

259

267

276

285

293

299

305

Clarinet

315

326

3

338

$\text{♩} = 140,000006$

346

359

373

387

$\text{♩} = 150,000000$ $\text{♩} = 147,000000$

396

$\text{♩} = 147,000092$

405

418

431

$\text{♩} = 144,0002000371,000130,000214$

444

$\text{♩} = 186,000366$

460

16

480

485

$\text{♩} = 192,000366$

3

496

2 **4**

513

2 **2**

529

Clarinet

♩ = 165,000168

539

8

553

561

567

10

♩ = 162,160,168,160,159,158

586

♩ = 157,156,154,159,157,156,153,150,153,150

600

614

628

642

655

V.S.

Clarinet

664 

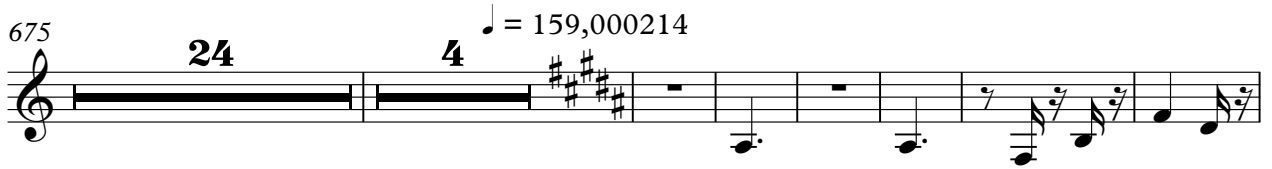
675 

709 

718 

726 

734 

741 

748 

755 

762 

770

776 $\text{♩} = 150,000$

781 $\text{♩} = 151,000$ $\text{♩} = 152,000$ $\text{♩} = 153,000$ $\text{♩} = 154,000$ $\text{♩} = 155,000$ $\text{♩} = 156,000$ $\text{♩} = 157,000$ $\text{♩} = 158,000$ $\text{♩} = 159,000$ $\text{♩} = 160,000$

786 $\text{♩} = 161,000$ $\text{♩} = 158,000$ $\text{♩} = 157,000$ $\text{♩} = 156,000$ $\text{♩} = 155,000$ $\text{♩} = 154,000$ $\text{♩} = 153,000$ $\text{♩} = 152,000$ $\text{♩} = 151,000$ $\text{♩} = 150,000$ $\text{♩} = 149,000$ $\text{♩} = 148,000$ $\text{♩} = 147,000$ $\text{♩} = 146,000$ $\text{♩} = 145,000$ $\text{♩} = 144,000$ $\text{♩} = 143,000$ $\text{♩} = 142,000$ $\text{♩} = 141,000$ $\text{♩} = 140,000$

791 $\text{♩} = 169,000$ $\text{♩} = 170,000$ $\text{♩} = 171,000$ $\text{♩} = 172,000$ $\text{♩} = 173,000$ $\text{♩} = 174,000$ $\text{♩} = 175,000$ $\text{♩} = 176,000$ $\text{♩} = 177,000$ $\text{♩} = 178,000$ $\text{♩} = 179,000$ $\text{♩} = 180,000$ $\text{♩} = 181,000$ $\text{♩} = 182,000$ $\text{♩} = 183,000$

796

803

809 $\text{♩} = 189,000$ $\text{♩} = 190,000$ $\text{♩} = 191,000$ $\text{♩} = 192,000$ $\text{♩} = 193,000$ $\text{♩} = 194,000$ $\text{♩} = 195,000$ $\text{♩} = 196,000$ $\text{♩} = 197,000$ $\text{♩} = 198,000$ $\text{♩} = 199,000$ $\text{♩} = 200,000$

815

821

827

834

842

848

863

880

890

901

913

923

929

935

940

$\text{♩} = 234,000223,000656 = 232,000260,02230,00250400$

944

$\text{♩} = 228,000778,000136,000610 = 222,0005122 = 223,000200,000168 \text{♩} = 220,00020488 = 218,$

948

$\text{♩} = 217,000549 = 216,000610 \text{♩} = 132,000137 \text{♩} = 82,0000856 \text{♩} = 125,$

953

$\text{♩} = 205,000656 \text{♩} = 192,000000 \text{♩} = 174,000290 \text{♩} = 153,000336$

Bassoon

Liszt Ferencz - Mephisto Waltz (a variant ending of the same pic

♩ = 171,000092

10

25

35

47

60

69

83

90

94

101

109

116

123

129

136

144

150

157

168

177

187

195

204

211

218

224

230

238

244

251

262

275

283

292

300

307

319

153000

153000

335

346

360

374

389

403

415

429

444

458

496 12

519 10 5

540 43 1 6 5 2 0 0 1 0 6 8 3 5 0 5 9 4 8 0 7 0 0 2 2 1 3 0 5 1 5 3 1 0 2 0 0 6 0 2 0 3 8 1

592

607

622

636

648

659 3

674 0092

686

695

703

716

728

738

746

754

761

924 $\text{♩} = 220,000000$

929

934

939

$\text{♩} = 234,000222,000656,000130,000220,000221,000227,00$

945

$\text{♩} = 225,000225,000223,000224,000219,000226,000227,000656,000610$ $\text{♩} = 132,000137$ $\text{♩} = 87,000$

951

$\text{♩} = 212,000656$ $\text{♩} = 125,000000$ $\text{♩} = 205,000656$

955

$\text{♩} = 192,000000$ $\text{♩} = 174,000290$ $\text{♩} = 153,000336$

Horn 1,2

Liszt Ferencz - Mephisto Waltz (a variant ending of the same pic

♩ = 171,000092

15 3

28 20 4

61 21

88

98

109 3

119 2

128

136

144

151

158

166

174

180

190

197

205

211

Horn 1,2

311 

330 

338 

396 

420 

437 

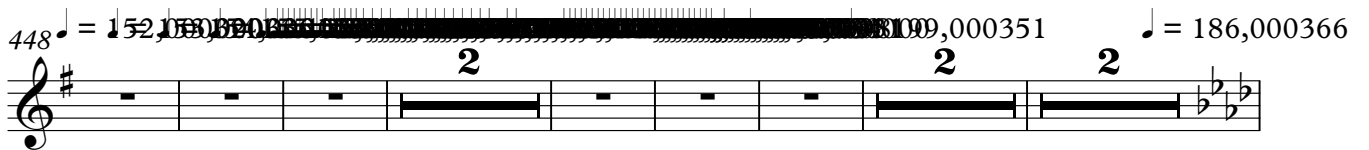
448 

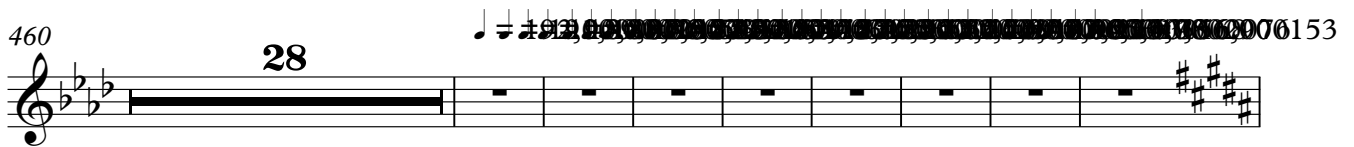
460 

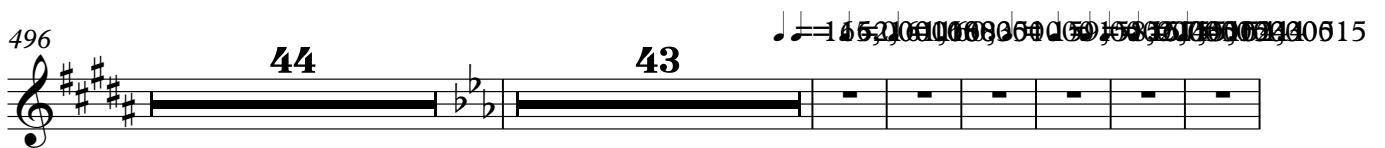
496 

589 

600

611

623

635

648

661

675

757

763

$\text{♩} = 147,000920$

3

771

777

$\text{♩} = 150,000000$ $\text{♩} = 151,000000$ $\text{♩} = 153,000000$

783

$\text{♩} = 155,000565$ $\text{♩} = 157,000284$ $\text{♩} = 159,000000$ $\text{♩} = 160,000000$ $\text{♩} = 161,000000$ $\text{♩} = 163,000000$ $\text{♩} = 165,000000$

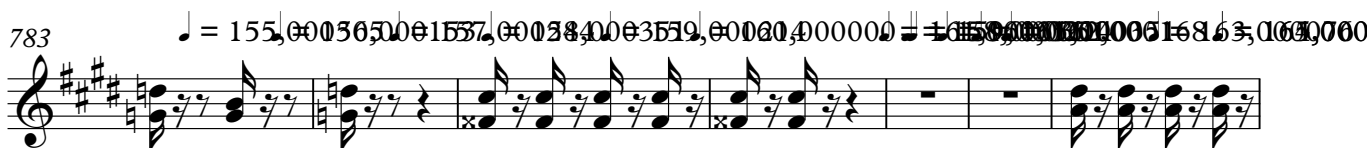

790

$\text{♩} = 166,000000$ $\text{♩} = 168,000000$ $\text{♩} = 170,000000$ $\text{♩} = 172,000000$ $\text{♩} = 174,000000$ $\text{♩} = 176,000000$ $\text{♩} = 178,000000$ $\text{♩} = 180,000000$ $\text{♩} = 182,000000$ $\text{♩} = 184,000000$ $\text{♩} = 186,000000$ $\text{♩} = 188,000000$

796

803

810

$\text{♩} = 189,000000$ $\text{♩} = 190,000000$ $\text{♩} = 191,000000$ $\text{♩} = 192,000000$ $\text{♩} = 193,000000$ $\text{♩} = 194,000000$ $\text{♩} = 195,000000$ $\text{♩} = 196,000000$ $\text{♩} = 197,000000$ $\text{♩} = 198,000000$ $\text{♩} = 199,000000$ $\text{♩} = 200,000000$ $\text{♩} = 201,000000$ $\text{♩} = 202,000000$ $\text{♩} = 203,000000$ $\text{♩} = 204,000000$ $\text{♩} = 205,000000$ $\text{♩} = 206,000000$ $\text{♩} = 207,000000$ $\text{♩} = 208,000000$ $\text{♩} = 209,000000$ $\text{♩} = 210,000000$ $\text{♩} = 211,000000$ $\text{♩} = 212,000000$ $\text{♩} = 213,000000$ $\text{♩} = 214,000000$ $\text{♩} = 215,000000$ $\text{♩} = 216,000000$ $\text{♩} = 217,000000$ $\text{♩} = 218,000000$ $\text{♩} = 219,000000$ $\text{♩} = 220,000000$ $\text{♩} = 221,000000$ $\text{♩} = 222,000000$ $\text{♩} = 223,000000$ $\text{♩} = 224,000000$ $\text{♩} = 225,000000$ $\text{♩} = 226,000000$ $\text{♩} = 227,000000$ $\text{♩} = 228,000000$ $\text{♩} = 229,000000$ $\text{♩} = 230,000000$ $\text{♩} = 231,000000$ $\text{♩} = 232,000000$ $\text{♩} = 233,000000$ $\text{♩} = 234,000000$ $\text{♩} = 235,000000$ $\text{♩} = 236,000000$ $\text{♩} = 237,000000$ $\text{♩} = 238,000000$ $\text{♩} = 239,000000$ $\text{♩} = 240,000000$ $\text{♩} = 241,000000$ $\text{♩} = 242,000000$ $\text{♩} = 243,000000$ $\text{♩} = 244,000000$ $\text{♩} = 245,000000$ $\text{♩} = 246,000000$ $\text{♩} = 247,000000$ $\text{♩} = 248,000000$ $\text{♩} = 249,000000$ $\text{♩} = 250,000000$ $\text{♩} = 251,000000$ $\text{♩} = 252,000000$ $\text{♩} = 253,000000$ $\text{♩} = 254,000000$ $\text{♩} = 255,000000$ $\text{♩} = 256,000000$ $\text{♩} = 257,000000$ $\text{♩} = 258,000000$ $\text{♩} = 259,000000$ $\text{♩} = 260,000000$ $\text{♩} = 261,000000$ $\text{♩} = 262,000000$ $\text{♩} = 263,000000$ $\text{♩} = 264,000000$ $\text{♩} = 265,000000$ $\text{♩} = 266,000000$ $\text{♩} = 267,000000$ $\text{♩} = 268,000000$ $\text{♩} = 269,000000$ $\text{♩} = 270,000000$ $\text{♩} = 271,000000$ $\text{♩} = 272,000000$ $\text{♩} = 273,000000$ $\text{♩} = 274,000000$ $\text{♩} = 275,000000$ $\text{♩} = 276,000000$ $\text{♩} = 277,000000$ $\text{♩} = 278,000000$ $\text{♩} = 279,000000$ $\text{♩} = 280,000000$ $\text{♩} = 281,000000$ $\text{♩} = 282,000000$ $\text{♩} = 283,000000$ $\text{♩} = 284,000000$ $\text{♩} = 285,000000$ $\text{♩} = 286,000000$ $\text{♩} = 287,000000$ $\text{♩} = 288,000000$ $\text{♩} = 289,000000$ $\text{♩} = 290,000000$ $\text{♩} = 291,000000$ $\text{♩} = 292,000000$ $\text{♩} = 293,000000$ $\text{♩} = 294,000000$ $\text{♩} = 295,000000$ $\text{♩} = 296,000000$ $\text{♩} = 297,000000$ $\text{♩} = 298,000000$ $\text{♩} = 299,000000$ $\text{♩} = 300,000000$

816

823

828

835

844

851

$\text{♩} = 93,000038$

891

$\text{♩} = 92,000000$

905

917

$\text{♩} = 34,000025,000000$

926

932

Horn 1,2

9

938

$\text{♩} = 234,000000$

Horn 3,4

Liszt Ferencz - Mephisto Waltz (a variant ending of the same pic

♩ = 171,000092

88 7

100

109 16 2

133

143

150

157 9

173

177 4

185

194

203

209

215

221

227

236

242

250

277

286

294

300

306

318

338

396

445

460

709

715

721

727

733

739

745

751

757

763

771

777

♩ = 150,000000 ♩ = 151,600000 ♩ = 153,000000

783

♩ = 155,000000 ♩ = 157,000000 ♩ = 159,000000 ♩ = 161,000000 ♩ = 163,000000 ♩ = 165,000000 ♩ = 167,000000 ♩ = 169,000000 ♩ = 171,000000 ♩ = 173,000000 ♩ = 175,000000 ♩ = 177,000000 ♩ = 179,000000 ♩ = 181,000000 ♩ = 183,000000

790

♩ = 165,000000 ♩ = 167,000000 ♩ = 169,000000 ♩ = 171,000000 ♩ = 173,000000 ♩ = 175,000000 ♩ = 177,000000 ♩ = 179,000000 ♩ = 181,000000 ♩ = 183,000000

15

810

♩ = 180,000000 ♩ = 182,000000 ♩ = 184,000000 ♩ = 186,000000 ♩ = 188,000000 ♩ = 190,000000 ♩ = 192,000000 ♩ = 194,000000 ♩ = 196,000000 ♩ = 198,000000 ♩ = 200,000000 ♩ = 202,000000 ♩ = 204,000000 ♩ = 206,000000 ♩ = 208,000000 ♩ = 210,000000

817

821

825

829

836

3

3

3

Horn 3,4

845

3 3 2

853

9 27 ♩ = 93,000038

891

2 3 2 ♩ = 92,000000

905

2

917

2 ♩ = 34,000000 ♩ = 25,000000 ♩ = 31,000000

926

932

8 ♩ = 23,000000

947

2 ♩ = 22,000000 ♩ = 18,000000 ♩ = 12,000000 ♩ = 10,000000 ♩ = 37,000000 ♩ = 12,000000 ♩ = 5,000000

954

2 ♩ = 192,000000 ♩ = 174,000290 ♩ = 153,000336

Liszt Ferencz - Mephisto Waltz (a variant ending of the same pic

Trumpet

♩ = 171,000092

106 26

136

145

154 11

175 8

192 2 3

203 14

210

217

223

V.S.

Trumpet

230

239

248

273

283

293

318

338

396

445

863 $\text{♩} = 187,000351$ $\text{♩} = 93,00003899$ 5
Trumpet
 27 2

899 $\text{♩} = 56,000030997530$
 3 2 2

914 $\text{♩} = 34,000125,000001,0000360,00000000$
 2

924 $\text{♩} = 290,000000$
 4

933 $\text{♩} = 234,0000290562$
 5

943 $\text{♩} = 231,0000290562$ $\text{♩} = 87,0000036$
 2

952 $\text{♩} = 125,000000656$ $\text{♩} = 192,000000$ $\text{♩} = 174,5002036$
 2 2

Trombone 1,2

Liszt Ferencz - Mephisto Waltz (a variant ending of the same pic

♩ = 171,000092

89 14

109 17 4

136

145 4

156 15

181 9 2

198 3 3 4

211 3

221

229

238

249

277

287

296

318

338

396

445

460

Trombone 1,2

3

496

44

43

♩ = 115,0001680 3 159,0108000

586

♩ = 157,0662105 160,0601600 162,060320 ♩ = 151,000381

2

56

648

3

661

3

4

♩ = 155,0000000 155,0000000 155,0000000 155,0000000

675

24

4

♩ = 159,000214

710

723

735

749

2

760

♩ = 147,0000920

2

4

Trombone 3, Tuba Liszt Ferencz - Mephisto Waltz (a variant ending of the same pic

♩ = 171,000092

89 14

109 7 7 9

136

145 4

156 15

181 9 2

198 4 3

212 3

223

230

Trombone 3, Tuba

238

248

277

287

300

330

338

396

445

460

Trombone 3, Tuba

496

44 43

589 $\text{♩} = 153,000320$ $\text{♩} = 151,000381$

2

603

618

3

633

3 3

648

2

661

2 4

675

24 4 $\text{♩} = 159,000214$

710

721

732

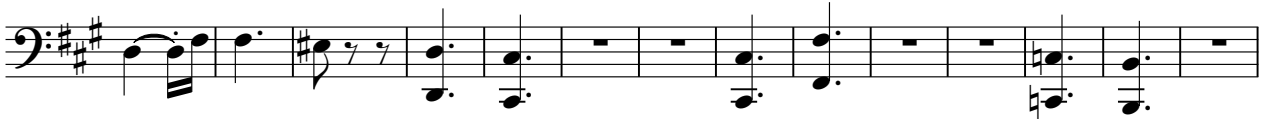

746

761

773

779

785

791

811

827

837

Trombone 3, Tuba

846

$\text{♩} = 188,000549$

863

$\text{♩} = 187,000351$

$\text{♩} = 93,000175$

$\text{♩} = 75,000125$

899

$\text{♩} = 56,000280$

$\text{♩} = 75,000125$

$\text{♩} = 200,000100$

914

$\text{♩} = 51,000255$

$\text{♩} = 34,000170$

$\text{♩} = 125,000062$

$\text{♩} = 31,000155$

$\text{♩} = 120,000060$

$\text{♩} = 112,000056$

924

$\text{♩} = 220,000045$

929

4

937

$\text{♩} = 234,000043$

943

$\text{♩} = 231,000043$

$\text{♩} = 299,000033$

$\text{♩} = 170,000059$

$\text{♩} = 153,000065$

$\text{♩} = 200,000050$

$\text{♩} = 137,000073$

952

$\text{♩} = 125,000080$

$\text{♩} = 192,000052$

$\text{♩} = 174,000057$

$\text{♩} = 200,000050$

$\text{♩} = 336,000030$

Timpani

925

928

931

936

941

♩ = 234,000229 ♩ = 232,000656 ♩ = 231,000594 ♩ = 229,008,000782 ♩ = 227,006,000

945

♩ = 225,002,000 ♩ = 223,0002,000 ♩ = 222,0002,000 ♩ = 220,0009,000 ♩ = 218,0008,000 ♩ = 216,0005,000 ♩ = 212,0007,000 ♩ = 207,000002

2

952

♩ = 125,000000 ♩ = 125,000656

955

♩ = 192,000000

957

♩ = 174,000290

♩ = 153,000336

Liszt Ferencz - Mephisto Waltz (a variant ending of the same pic

Harp rh

♩ = 171,000092

108

27

136

9

57

27

230

9

79

12

331

338

♩ = 140,000606

8

24

18

6

396

♩ = 147,000092

8

11

5

424

♩ = 144,000000

12

442

♩ = 139,000000

2

2

2

458

♩ = 186,000366

2

28

496

♩ = 165,000000

44

Harp rh

3

789

16

814

48 5

872

881

3

891

2 3 2

905

2

914

2

Liszt Ferencz - Mephisto Waltz (a variant ending of the same pic

Harp lh

108 27

136 9 57 27

230 9 79 12

331

338 8 24 18 6

396 8

409 3

417 5 15

442 2 2 2

458 2 28 53

914 **Harp lh**

1 2 3

924

17

948

2 3 2 2

Liszt Ferencz - Mephisto Waltz (a variant ending of the same pic

Cymbals

♩ = 171,000092

108

♩ = 158,000092

27

136

9 52 4 27

230

9 32 5

282

7 23

318

12

338

♩ = 140,000306

8 24 18 6

♩ = 150,000000

397

♩ = 147,000092

9 33 2

♩ = 144,000092

446

♩ = 148,000503

2 2 2

♩ = 149,000000

460

28

♩ = 149,000000

496

44 43

♩ = 165,000000

Cymbals

♩ = 93,00003

844

16 27

901

2 3 2

905

2

917

2

926

932

8

947

2

953

3 2 2

Triangle

771 

777 

783 

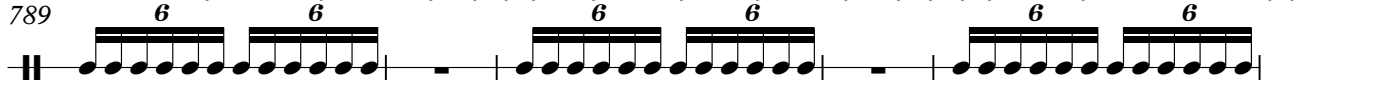
789 

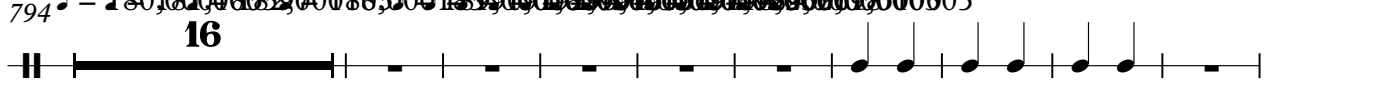
794 

819 

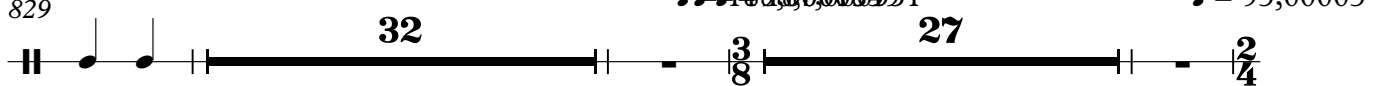
829 

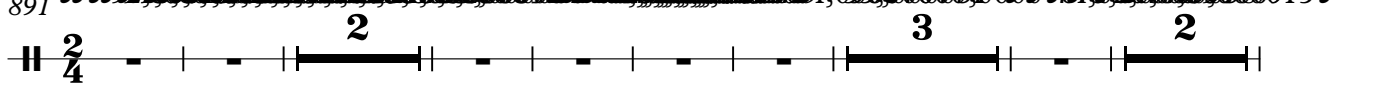
891 

905 

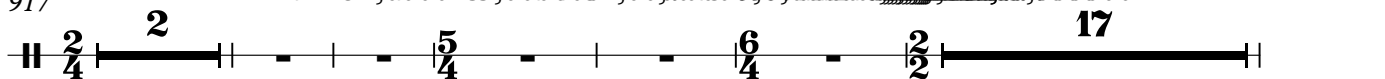
917 

Triangle

3

941 ♪ = 234,063,262,066,020,229,300,027,073,075,020,365,122,244,220,168,218,088,2,000549 ♪ = 21

950 ♪ = 132,085,100,000,065625,00000000656 ♪ = 192,000000 ♪ = 174,000290 ♪ = 153,000336

Liszt Ferencz - Mephisto Waltz (a variant ending of the same pic

Double bass

$\text{♩} = 171,000092$

16
26
35
49
59
67
74
81
87

11

Double bass

278

293

308

319

338 ♩ = 150,000000

346

363

380 ♩ = 150,000000

394 ♩ = 147,000092

406

422

437

$\text{♩} = 144,0043,0001372,000039,0000274$ $\text{♩} = 144,0000000000000000,0000000000000000,0000000000000000$

448

$\text{♩} = 152,0000000000000000,0000000000000000,0000000000000000,0000000000000000$ $\text{♩} = 186,000366$

460

$\text{♩} = 192,0000000000000000,0000000000000000,0000000000000000,0000000000000000$ $\text{♩} = 192,0000000000000000,0000000000000000,0000000000000000,0000000000000000$

496

$\text{♩} = 165,000168$

582

$\text{♩} = 162,000168035160,00006037202456,00000000513,00000000281$

592

608

624

637

640

648

654

660

665

675

689

703

716

727

2

5

8

2

♩ = 159,000214

737

745

753

761

771

778

785

793

799

805

1470000920

3

15000150000920

15000200000920

1750000002081800009393

V.S.

Double bass

♩ = 189,000080029091108600000000019896,0093,00013599200,0000305

810

816

822

827

832

839

843

847

851

855

♩ = 93,000038

10

Double bass

953 ♩ = 205,000656

955

♩ = 192,000000

957

♩ = 174,000290

♩ = 153,000336

Violin I

Liszt Ferencz - Mephisto Waltz (a variant ending of the same pic

♩ = 171,000092

13

20

29 3 3 3 3 11

45

54 3 3

63 3 3

70

77

85

89 5

97

103

109

133

140

145

151

156

162

167

Violin I

172

178

184

190

196

205

211

218

224

230

237

241

246

251

257

262

267

273 

279 

285 

293 

301 

308 

317 

327 

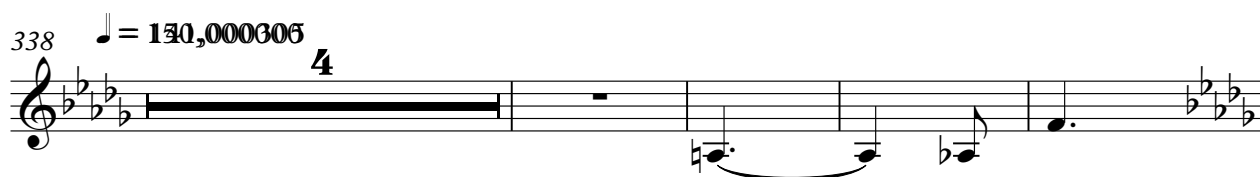
338 $\text{♩} = 130,000306$ 

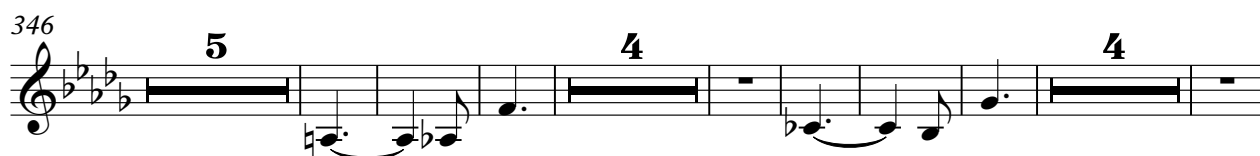
346 

469

477

487

496

510

525

536

540

546

553

559

566

♩ = 162, 161, 160, 159, 158, 157, 156, 155, 154, 153, 152, 151, 150, 149, 148, 147, 146, 145, 144, 143, 142, 141, 140, 139, 138, 137, 136, 135, 134, 133, 132, 131, 130, 129, 128, 127, 126, 125, 124, 123, 122, 121, 120, 119, 118, 117, 116, 115, 114, 113, 112, 111, 110, 109, 108, 107, 106, 105, 104, 103, 102, 101, 100, 99, 98, 97, 96, 95, 94, 93, 92, 91, 90, 89, 88, 87, 86, 85, 84, 83, 82, 81, 80, 79, 78, 77, 76, 75, 74, 73, 72, 71, 70, 69, 68, 67, 66, 65, 64, 63, 62, 61, 60, 59, 58, 57, 56, 55, 54, 53, 52, 51, 50, 49, 48, 47, 46, 45, 44, 43, 42, 41, 40, 39, 38, 37, 36, 35, 34, 33, 32, 31, 30, 29, 28, 27, 26, 25, 24, 23, 22, 21, 20, 19, 18, 17, 16, 15, 14, 13, 12, 11, 10, 9, 8, 7, 6, 5, 4, 3, 2, 1

14

589

♩ = 152, 151, 150, 149, 148, 147, 146, 145, 144, 143, 142, 141, 140, 139, 138, 137, 136, 135, 134, 133, 132, 131, 130, 129, 128, 127, 126, 125, 124, 123, 122, 121, 120, 119, 118, 117, 116, 115, 114, 113, 112, 111, 110, 109, 108, 107, 106, 105, 104, 103, 102, 101, 100, 99, 98, 97, 96, 95, 94, 93, 92, 91, 90, 89, 88, 87, 86, 85, 84, 83, 82, 81, 80, 79, 78, 77, 76, 75, 74, 73, 72, 71, 70, 69, 68, 67, 66, 65, 64, 63, 62, 61, 60, 59, 58, 57, 56, 55, 54, 53, 52, 51, 50, 49, 48, 47, 46, 45, 44, 43, 42, 41, 40, 39, 38, 37, 36, 35, 34, 33, 32, 31, 30, 29, 28, 27, 26, 25, 24, 23, 22, 21, 20, 19, 18, 17, 16, 15, 14, 13, 12, 11, 10, 9, 8, 7, 6, 5, 4, 3, 2, 1

595

600

605

610

616

621

627

Violin I

633

638

643

648

658

667

675

695

702

715

727

737

744

751

758

764

768

772

Violin I

776

♩ = 150,00000 151,000381 152,000320 153,000316 154,000153 155,000305 ♩ = 15

780

♩ = 157,000241 158,000351 159,000214 160,00000 161,000351 ♩ = 158,000139 16000214

784

♩ = 160,00000 161,000132 162,100163,00074,000250 164,000168,000308 165,000169,000275 167,00092 ♩ =

788

♩ = 173,000290 174,00076 175,00075,000120 176,00081,00082 177,000183 = 180,000183

792

796

803

807

♩ = 189,0001

811

817

821

825

829

833

837

841

845

849

14 $\text{♩} = 240,000000$ Violin I

924

927

929

931

933

935

937

939

941 $\text{♩} = 234,000229$ $\text{♩} = 233,000656$ $\text{♩} = 232,000626$

943 $\text{♩} = 231,000229$ $\text{♩} = 230,000504$ $\text{♩} = 229,000641$ $\text{♩} = 228,000778$ $\text{♩} = 227,000153$ $\text{♩} = 226,00061$

Violin I

15

945 ♪ = 225,000565 ♪ = 224,000122 ♪ = 223,000244 ♪ = 222,000229 ♪ = 221,000168

947 ♪ = 220,000214 ♪ = 219,000488 ♪ = 218,000290 ♪ = 217,000549 ♪ = 216,000610

949 ♪ = 132,000137 ♪ = 87,000023

951 ♪ = 212,000656 ♪ = 125,000000

953 ♪ = 205,000656

955 ♪ = 192,000000 ♪ = 174,000290 ♪ = 153,000336

Violin II

Liszt Ferencz - Mephisto Waltz (a variant ending of the same pic

♩ = 171,000092

13

20

30

47

55

64

72

80

87

94

101

108

120

133

140

145

150

154

159

Violin II

165

170

175

181

187

193

201

208

218

224

230

235

239

244

248

253

259

265

♩ = 192,000,000,000,000

484

490

496

504

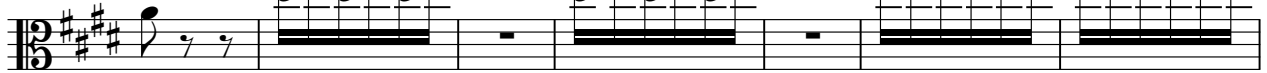

511

519

526

533

♩ = 165,000168

540

546

553

559

566

574

581

$\text{♩} = 162,000168,000174,000180,000186,000192,000198,000204,000210,000216,000222,000228,000234,000240,000246,000252,000258,000264,000270,000276,000282,000288,000294,000300,000306,000312,000318,000324,000330,000336$ $\text{♩} = 152,$

590

$\text{♩} = 151,000381$

595

600

605

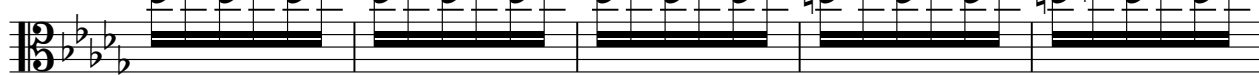

610

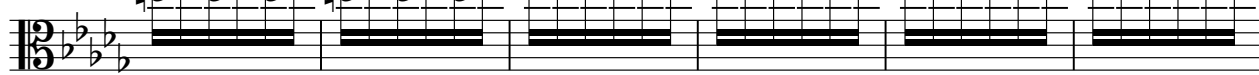

V.S.

616

621

627

633

638

643

648

658

667

675

18

698

$\text{♩} = 159,000214$
2

710

723

735

742

749

756

762

$\text{♩} = 147,00009$

767

771

V.S.

775

♩ = 150,000000 ♩ = 151,000381000320 153,000336 ♩ = 15

779

♩ = 155,000305 ♩ = 156,00075000244 158,000351 159,000211 160,000000 161,000351

783

♩ = 158,0003510002160,000060,0003210004 163,000074,000250000168,000300 169,000300 170,000198 ♩ = 1

787

♩ = 169,00027500000002000000 170,000000 171,000000 172,000000 173,000000 174,000000 175,000000 176,000000 177,000000 178,000000 179,000000 180,000000 181,000000 182,000000 183,000000 184,000000 185,000000 186,000000 187,000000 188,000000 189,000000 190,000000 191,000000 192,000000 193,000000 194,000000 195,000000 196,000000 197,000000 198,000000 199,000000 200,000000 ♩ = 1

791

795

802

♩ = 189,000000 190,000000 191,000000 192,000000 193,000000 194,000000 195,000000 196,000000 197,000000 198,000000 199,000000 200,000000 ♩ = 200,000000

809

815

819

823

827

832

837

842

847

852

857 $\text{♩} = 189,000539$

863 $\text{♩} = 187,000351$

22

890 $\text{♩} = 93,000038$ $\text{♩} = 55,000034$ $\text{♩} = 77,000031$

2 **3**

Violin II

902

916

925

927

929

931

933

935

937

939

Violin II

941

♩ = 234,000229 ♩ = 233,000656 ♩ = 232,000626

943

♩ = 231,000229 ♩ = 230,000504 ♩ = 229,000641 ♩ = 228,000778 ♩ = 227,000153 ♩ = 226,00061

945

♩ = 225,000565 ♩ = 224,000122 ♩ = 223,000244 ♩ = 222,000229 ♩ = 221,000168

947

♩ = 220,000214 ♩ = 219,000488 ♩ = 218,000290 ♩ = 217,000549 ♩ = 216,000610

949

♩ = 132,000137 ♩ = 87,000023000656

952

♩ = 125,000000 ♩ = 205,000656

954

♩ = 192,000000 ♩ = 174,000629000336

Viola

Liszt Ferencz - Mephisto Waltz (a variant ending of the same pic

♩ = 171,000092

9

14

20

26

34

7

46

52

56

61

69

77

85

93

101

107

113

120

127

134

142

149

155

161

167

173

179

186

192

198

206

213

220

227

233

239

245

251

258

265

273

279

285

293

301

308

314

320

326

338 ♩ = 150,000006

344

350

357

363

369 ♩ = 150,000005

376

383

♩ = 150,000

390

♩ = 147,000000

397

♩ = 147,000092

475

484

492

501

512

521

530

539

553

559

565

573

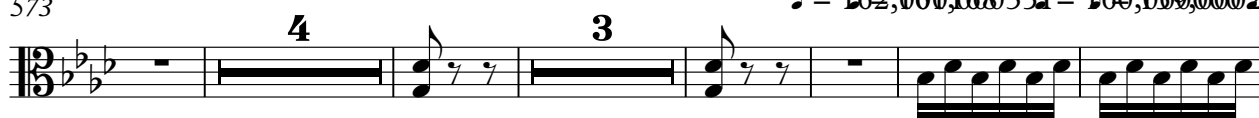

♩ = 162,060,000351 = 160,059,00024158,0

586

♩ = 157,000244 = 156,00015305 = 154,050,00036152,0013000381

592

599

606

613

620

627

634

V.S.

712

725

736

743

750

757

763

768

772

776

V.S.

831

835

840

845

850

855

867

873

879

885

V.S.

Viola

891 $\text{♩} = 125$

905

917 $\text{♩} = 34,000015 = 125,000000 + 0122,000000 + 000000$

925

927

929

931

933

935

937

939

941

♪ = 234,000229 ♪ = 233,000656 ♪ = 232,000626

943

♪ = 231,000229 ♪ = 230,000504 ♪ = 229,000641 ♪ = 228,000778 ♪ = 227,000153 ♪ = 226,00061

945

♪ = 225,000565 ♪ = 224,000122 ♪ = 223,000244 ♪ = 222,000229 ♪ = 221,000168

947

♪ = 220,000214 ♪ = 219,000488 ♪ = 218,000290 ♪ = 217,000549 ♪ = 216,000610

949

♪ = 132,000137 ♪ = 87,000023000656

952

♪ = 125,000000 ~~125,000000~~ ♪ = 205,000656

954

♪ = 192,000000 ♪ = 174,00029000336

Cello

Liszt Ferencz - Mephisto Waltz (a variant ending of the same pic

♩ = 171,000092

7

13

19

25

33

39

45

51

55

61

68

76

84

91

99

106

112

120

128

135

143

151

158

166

172

178

185

192

200

207

214

221

228

236

243

251

259

265

273

280

286

294

301

308

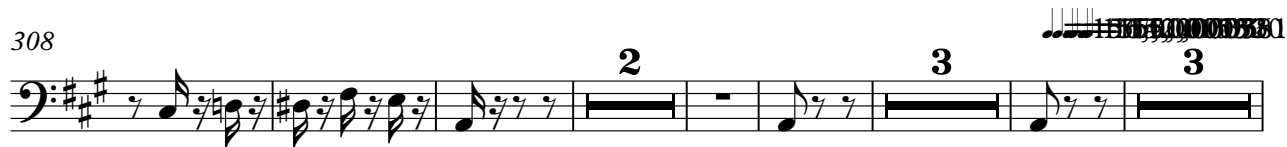

322

♩ = 138,0001

428 Cello ♩ = 144,0

440 2

454 2 2 20

483 ♩ = 144,0

490 44

540 20

568 9 3

583 ♩ = 162,0

591

601

611

621

631

640

648

655

661

668

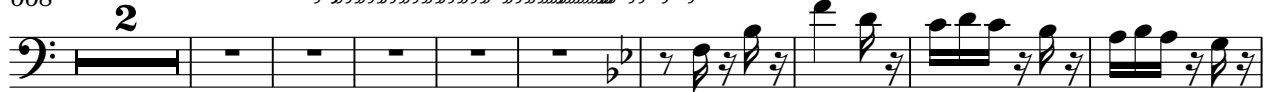

679

686

693

703

716

728

738

745

752

759

819

824

828

833

838

843

848

853

858

$\text{♩} = 188,000540$ $\text{♩} = 93,000038$
4 **23** **4** **2**

891

$\text{♩} = 92,000130$ $\text{♩} = 91,000092$ $\text{♩} = 90,000092$ $\text{♩} = 89,000038$ $\text{♩} = 88,000023$ $\text{♩} = 87,000023$

Cello

13

939

♩ = 234,00022

942

♩ = 233,00026 3 000626 ♩ = 231,000229 ♩ = 230,0005641 ♩ = 228,000778,000153 = 226,0

945

♩ = 225,00024,000122 ♩ = 223,000224,000229,000168 ♩ = 220,000214 = 219,0004882

948

♩ = 217,000240,000610 ♩ = 132,000137 ♩ = 87,000023

951

♩ = 212,000656 ♩ = 125,000000 3 000656

954

956

♩ = 192,000000 ♩ = 174,000290 ♩ = 153,000336
