

Liszt Ferencz - Totentanz

♩ = 146,000037 ♩ = 121,000191

A Clarinets

Bassoons

Trombones & Tuba

Timpani

Piano

♩ = 146,000037 ♩ = 121,000191

Violas

Cellos

Basses

Piccolo

Sequenced by Gary Goldberg, modified and mapped to GM by David Siu

7

Flutes

Oboes

A Clarinets

Bassoons

D Horns

D Trumpets

Trombones & Tuba

Timpani

Cymbals

Piano

6

6

Violas

Cellos

Violins

Basses

Piccolo

Piano

12

6 6 6

6 6

3 3

$\text{♩} = 131,000076$

15

$\text{♩} = 110,000107$

Flutes

Oboes

A Clarinets

Bassoons

D Horns

D Trumpets

Trombones & Tuba

Timpani

Cymbals

Piano

Violas

Cellos

Violins

Basses

Piccolo

18

Flutes

Oboes

A Clarinets

Bassoons

D Horns

D Trumpets

Trombones & Tuba

Timpani

Cymbals

Piano

Violas

Cellos

Violins

Basses

Piccolo

♩ = 189,0000000 ♩ = 125,0000000

26 $\text{♩} = 169,000275$

Oboes
A Clarinets
Bassoons
Trombones & Tuba
Piano
Violas
Cellos
Violins
Basses
F Horns

28

Oboes
A Clarinets
Bassoons
Trombones & Tuba
Piano
Violas
Cellos
Violins
Basses
F Horns

30

Oboes
A Clarinets
Bassoons
Trombones & Tuba
Piano
Violas
Cellos
Violins
Basses
F Horns

32

Oboes
A Clarinets
Bassoons
Piano
Violas
Cellos
Violins
Basses
F Horns

♩ = 184,000534

34

Oboes

A Clarinets

Bassoons

Trombones & Tuba

Piano

Violas

Cellos

Violins

Basses

F Horns

36

Bassoons

Trombones & Tuba

Violas

Cellos

Violins

Basses

38

Bassoons

Trombones & Tuba

Timpani

Violas

Cellos

Violins

Basses

F Horns

F Trumpets

40

Bassoons

Trombones & Tuba

Timpani

Violas

Cellos

Violins

Basses

F Horns

F Trumpets

42

Oboes

Bassoons

Trombones & Tuba

Timpani

Violas

Cellos

Violins

Basses

F Horns

F Trumpets

44

Oboes

Bassoons

Trombones & Tuba

Timpani

Violas

Cellos

Violins

Basses

F Horns

F Trumpets

46

Oboes

Bassoons

Trombones & Tuba

Timpani

Tremolo Strings

F Horns

F Trumpets

- Measures 60-62:** Bassoons, Piano (with triplet patterns), Pizz Celli, Pizz Basses, and Violas. A tempo marking of $\text{♩} = 120,000000$ is present.
- Measures 63:** Bassoons, Tremolo Strings, Pizz Celli, Pizz Basses, and Violas.

69

Bassoons

Piano

Tremolo Strings

Pizz Celli

Pizz Basses

Violas

75

A Clarinets

Bassoons

Piano

Pizz Violas

Pizz Celli

Pizz Basses

Violas

Cellos

Violins

Basses

F Horns

F Trumpets

Pizz Violas

00000

108,0001920,000000

= 111,000114	= 610,000069
= 110,000101	= 59,000008
= 113,000109	= 72,000031
= 114,000168	= 55,000004

80 $\text{♩} = 125,000000$

A Clarinets

Bassoons

Piano

Pizz Violas

Pizz Celli

Pizz Bases

Pizz Violins

84 $\text{♩} = 129,000076$

Piano

Pizz Violas

Pizz Celli

Pizz Bases

87

Piano

Pizz Violas

Pizz Celli

Pizz Bases

F Horns

90

Piano

Pizz Violas

Pizz Celli

Pizz Bases

F Horns

93

D Trumpets

Piano

Pizz Violas

Pizz Celli

Pizz Basses

Violas

Cellos

Basses

F Horns

96

D Trumpets

Piano

Violas

Cellos

Basses

F Horns

99

Oboes

D Trumpets

Piano

Violas

Cellos

Basses

F Horns

102

Bassoons

D Trumpets

Piano

Violas

Cellos

Violins

Basses

F Horns

104

Bassoons

D Trumpets

Piano

Violas

Cellos

Violins

Basses

F Horns

106

Bassoons

D Trumpets

Piano

Violas

Cellos

Violins

Basses

F Horns

108 $\text{♩} = 87,000023$ $\text{♩} = 48,000000$ $\text{♩} = 167,000031$

Oboes

A Clarinets

Bassoons

D Trumpets

Piano

Tremolo Strings

Pizz Bases

Violas

Cellos

Violins

F Horns

112 $\text{♩} = 184,000534$

Flutes

Oboes

A Clarinets

Bassoons

Trombones & Tuba

Piano

Tremolo Strings

Pizz Bases

Violas

Cellos

Violins

F Horns

119

Flutes

Oboes

A Clarinets

Bassoons

D Trumpets

Trombones & Tuba

Piano

Tremolo Strings

Pizz Basses

Violas

Cellos

Violins

F Horns

$\text{♩} = 190,000290$

$\text{♩} = 190,000290$

126

Flutes

Oboes

A Clarinets

Bassoons

D Trumpets

Trombones & Tuba

Timpani

Piano

Tremolo Strings

Violas

Cellos

Violins

Basses

F Horns

This page of a musical score, numbered 18, contains the following instruments and parts:

- Flutes:** Part 132, marked with a circled '12'.
- Oboes:** Part 132, marked with a circled '12'.
- A Clarinets:** Part 132, marked with a circled '12'.
- Bassoons:** Part 132, marked with a circled '12'.
- D Trumpets:** Part 132, marked with a circled '12'.
- Trombones & Tuba:** Part 132, marked with a circled '12'.
- Piano:** Features complex chordal textures and arpeggiated figures.
- Tremolo Strings:** Features a tremolo effect on a specific string.
- Violas:** Features a melodic line with some rests.
- Cellos:** Features a melodic line with some rests.
- Violins:** Features a melodic line with some rests.
- Basses:** Features a melodic line with some rests.
- F Horns:** Features a melodic line with some rests.

Piano

♩ = 122,000069
♩ = 118,000137
♩ = 116,000081
♩ = 128,000088
♩ = 88,000023
♩ = 87,000023
♩ = 117,000114
♩ = 98,000145

Piano

Piano

A Clarinets

♩ = 91,000092

Piano

♩ = 94,000130
♩ = 82,0000092
♩ = 85,78,0000065
♩ = 8,000000000

Piano

Piano

♩ = 155,000305

Piano

Piano

Piano

238

Flutes

Piano

Tremolo Strings

Pizz Violas

Pizz Celli

Violins

Pizz Violins

246

Flutes

Piano

Tremolo Strings

Pizz Violas

Pizz Celli

Violins

Pizz Violins

253

Flutes

A Clarinets

Bassoons

Piano

Tremolo Strings

Pizz Violas

Basses

F Horns

Pizz Violins

261

Oboes
A Clarinets
Bassoons
Piano
Tremolo Strings
Violas
Cellos
Violins
Basses
F Horns

270

Oboes
A Clarinets
Bassoons
Piano
Tremolo Strings
Violas
Cellos
Violins
Basses
F Horns

277 $\text{♩} = 152,000320$

Flutes

Oboes

A Clarinets

Bassoons

Piano

Violas

Cellos

Violins

Basses

F Horns

283

Piano

290 $\text{♩} = 157,0009214$

A Clarinets

Piano

Violas

Cellos

Violins

299

Oboes

A Clarinets

Bassoons

Piano

Violas

Cellos

Violins

307

Flutes
Oboes
A Clarinets
Bassoons
Piano
Violas
Cellos
Violins

314

$\text{♩} = 160,000000$

Flutes
Oboes
A Clarinets
Bassoons
Piano
Violas
Cellos
Violins
Basses
F Horns

323 $\text{♩} = 160,000000$ $\text{♩} = 161,000351$ $\text{♩} = 162,000168$ $\text{♩} = 163,000076$ $\text{♩} = 164,000290$ ²⁵

Flutes

Oboes

A Clarinets

Bassoons

Trombones & Tuba

Piano

Pizz Violas $\text{♩} = 160,000000$ $\text{♩} = 161,000351$ $\text{♩} = 162,000168$ $\text{♩} = 163,000076$ $\text{♩} = 164,000290$

Pizz Celli

Violas

Cellos

Violins

Basses

F Horns

Pizz Violas

332

Flutes

Oboes

A Clarinets

Bassoons

Trombones & Tuba

Piano

Pizz Violas

Pizz Celli

Violas

Cellos

Violins

Basses

F Horns

♩ = 165,000168 ♩ = 166,000366

♩ = 156,000976

341

Flutes

Oboes

A Clarinets

Bassoons

Trombones & Tuba

Timpani

Piano

Pizz Violas

Pizz Celli

Violas

Cellos

Violins

Basses

F Horns

Pizz Violas

♩ = 164,000290 = 165,000168 ♩ = 166,000366 = 167,000199 ♩ = 168,000397 ♩ = 169,000275 ♩ = 170,000092 ♩ = 171,000092 = 172,000107

349 $\text{♩} = 163,000076$

Flutes
Oboes
A Clarinets
Bassoons
Trombones & Tuba
Timpani
Piano
Violas
Cellos
Violins
Basses
F Horns

358

Flutes
Oboes
A Clarinets
Bassoons
Trombones & Tuba
Timpani
Piano
Violas
Cellos
Violins
Basses
F Horns

366 $\text{♩} = 144,000229$ $\text{♩} = 157,000244$ $\text{♩} = 146,000320$

Bassoons

D Trumpets

Trombones & Tuba

Timpani

Piano

Violas

Cellos

Violins

Basses

F Horns

375 $\text{♩} = 157,000244$ $\text{♩} = 148,000153$ $\text{♩} = 156,000153$

A Clarinets

Bassoons

D Trumpets

Trombones & Tuba

Timpani

Piano

Tremolo Strings

Violas

Cellos

Violins

Basses

F Horns

385

A Clarinets
Bassoons
Timpani
Piano
Tremolo Strings
Violas
Cellos
Violins
Basses
F Horns

392

A Clarinets
Bassoons
D Trumpets
Timpani
Piano
Violas
Cellos
Violins
Basses
F Horns

397

A Clarinets

Bassoons

D Trumpets

Timpani

Piano

Violas

Cellos

Violins

Basses

F Horns

402

Flutes

Oboes

A Clarinets

Bassoons

D Trumpets

Trombones & Tuba

Timpani

Piano

Tremolo Strings

Violas

Cellos

Violins

Basses

F Horns

407

Flutes
Oboes
A Clarinets
Bassoons
D Trumpets
Trombones & Tuba
Timpani
Tremolo Strings
Violas
Cellos
Violins
Basses
F Horns

411

Flutes
Oboes
A Clarinets
Bassoons
D Trumpets
Trombones & Tuba
Timpani
Cymbals
Piano
Violas
Cellos
Violins
Basses
F Horns

$\text{♩} = 163,000,826$

$\text{♩} = 163,000,076$
 $\text{♩} = 152,000,320$

416 Piano $\text{♩} = 126,000000$

426 Piano $\text{♩} = 72,000031$

432 Piano $\text{♩} = 75,000000$ $\text{♩} = 78,000076$ $\text{♩} = 160,000000$

437 Piano $\text{♩} = 161,000351$ $\text{♩} = 160,000000$

448 Piano

458 Piano

467 Piano

479 A Clarinets $\text{♩} = 120,000000$ $\text{♩} = 119,000160$ $\text{♩} = 118,000137$

Bassoons

Piano $\text{♩} = 139,000234$ $\text{♩} = 132,000017$

Violas $\text{♩} = 120,000000$ $\text{♩} = 119,000160$ $\text{♩} = 118,000137$ $\text{♩} = 107,000130$ $\text{♩} = 138,000198$ $\text{♩} = 151,000381$

Cellos $\text{♩} = 108,000187$ $\text{♩} = 127,000372$ $\text{♩} = 149,000314$

Violins $\text{♩} = 110,000187$ $\text{♩} = 67,000031$ $\text{♩} = 136,000153$ $\text{♩} = 147,000092$

Basses $\text{♩} = 109,000145$ $\text{♩} = 126,000130$

F Horns

493 $\text{♩} = 126,000130$

A Clarinets

Bassoons

$\text{♩} = 126,000130$

Violas

Cellos

Violins

Basses

F Horns

504 $\text{♩} = 118,000137$ $\text{♩} = 113,000099$

Flutes

A Clarinets

Bassoons

Triangle

Piano

Pizz Violas $\text{♩} = 118,000137$

Pizz Celli $\text{♩} = 113,000099$

Violas

Cellos

Violins

Basses

F Horns

514 $\text{♩} = 110,000107$

Flutes

Triangle

Piano

Pizz Violas $\text{♩} = 110,000107$

Pizz Celli $\text{♩} = 110,000107$

524 $\text{♩} = 117,000114$ $\text{♩} = 112,000061$

Oboes

Bassoons

Triangle

Piano

Pizz Celli $\text{♩} = 117,000114$ $\text{♩} = 112,000061$

Cellos

Violins

Pizz Violins

532 $\text{♩} = 110,000107$ $\text{♩} = 112,000061$

Oboes

Bassoons

Triangle

Piano

Cellos $\text{♩} = 110,000107$ $\text{♩} = 112,000061$

Violins

Pizz Violins

539

Flutes

A Clarinets

Bassoons

Triangle

Piano

Cellos

Violins

544

♩ = 60,000000 ♩ = 109,000145

Flutes

Oboes

A Clarinets

Bassoons

Piano

6 3 6

♩ = 60,000000 ♩ = 109,000145

Cellos

Violins

548

♩ = 60,000000 ♩ = 106,000137

Flutes

Oboes

A Clarinets

Bassoons

Triangle

Piano

3 3 6 6 6 6

♩ = 60,000000 ♩ = 106,000137

Cellos

Violins

552 37
115,000031

Flutes

Oboes

A Clarinets

Bassoons

Triangle

Piano

Violas

Cellos

Violins

Basses

557 ♩ = 112,000061

Oboes

A Clarinets

Bassoons

Piano

Violas

Cellos

Violins

Basses

F Horns

565 $\text{♩} = 109,000145$ $\text{♩} = 30,008000107$

Oboes

A Clarinets

Bassoons

Piano

Violas $\text{♩} = 109,000145$ $\text{♩} = 30,008000107$

Cellos

Violins

Basses

F Horns

Piano2

572

Piano

Basses

Piano2

575

Piano

Piano2

578

Piano

Piano2

581

Piano

Piano2

584 39

Piano

Piano2

587

Flutes

Oboes

A Clarinets

Bassoons

Piano

Violas

Cellos

Violins

Basses

F Horns

Piano2

591

Flutes

Oboes

A Clarinets

Bassoons

Piano

Violas

Cellos

Violins

Basses

F Horns

659

Flutes

Oboes

A Clarinets

Bassoons

D Trumpets

Trombones & Tuba

Timpani

Cymbals

Triangle

Tremolo Strings

Cellos

Basses

Piccolo

F Horns

661 45

Flutes

Oboes

A Clarinets

Bassoons

D Trumpets

Trombones & Tuba

Timpani

Cymbals

Triangle

Tremolo Strings

Cellos

Basses

Piccolo

F Horns

- Bassoons:** A more melodic line with some rests.
- D Trumpets:** A melodic line with some rests.
- Trombones & Tuba:** A melodic line with some rests.
- Cymbals:** A line with some rests.
- Tremolo Strings:** A line with some rests.
- Violas:** A melodic line with some rests.
- Cellos:** A melodic line with some rests.
- Violins:** A melodic line with some rests.
- Basses:** A melodic line with some rests.
- F Horns:** A melodic line with some rests.

666 47

Flutes

Oboes

A Clarinets

Bassoons

D Trumpets

Trombones & Tuba

Timpani

Cymbals

Triangle

Tremolo Strings

Violas

Cellos

Violins

Basses

Piccolo

F Horns

cresc.

ff

673

Flutes

Oboes

A Clarinets

Bassoons

D Trumpets

Trombones & Tuba

Timpani

Cymbals

Tam-tam

Triangle

Piano

Tremolo Strings

Piccolo

F Horns

675

Flutes

Oboes

A Clarinets

Bassoons

D Trumpets

Trombones & Tuba

Timpani

Cymbals

Tam-tam

Triangle

Piano

Tremolo Strings

Cellos

Basses

F Horns

676

Flutes

Oboes

A Clarinets

Bassoons

D Trumpets

Trombones & Tuba

Timpani

Cymbals

Tam-tam

Triangle

Piano

Tremolo Strings

Violas

Cellos

Violins

Basses

Piccolo

F Horns

Liszt Ferencz - Totentanz

Flutes

Measure 1: $\text{♩} = 146,000037$ $\text{♩} = 121,000191$ $\text{♩} = 131,000076$ $\text{♩} = 110,000107$

Measure 17: $\text{♩} = 87,000135$ $\text{♩} = 25,000000$

Measure 25: $\text{♩} = 180,000000$ $\text{♩} = 169,000275$ $\text{♩} = 184,000534$ $\text{♩} = 176,000084$

Measure 32: $\text{♩} = 131,000760$ $\text{♩} = 131,000760$ $\text{♩} = 131,000760$ $\text{♩} = 131,000760$

Measure 42: $\text{♩} = 125,000000$ $\text{♩} = 129,000076$

Measure 52: $\text{♩} = 87,000200$ $\text{♩} = 176,000330$ $\text{♩} = 184,000534$

Measure 62: $\text{♩} = 190,000290$

Measure 77: $\text{♩} = 75,000100$ $\text{♩} = 69,000015$ $\text{♩} = 70,000000$ $\text{♩} = 68,000000$ $\text{♩} = 69,000000$ $\text{♩} = 64,000000$

Measure 87: $\text{♩} = 62,000061$ $\text{♩} = 118,000100$ $\text{♩} = 117,000114$ $\text{♩} = 116,000184$ $\text{♩} = 122,000069$

Flutes

173 $\text{♩} = 125,000000$ $\text{♩} = 91,000000$

190 $\text{♩} = 240,000000$ $\text{♩} = 155,000305$

247 $\text{♩} = 152,000320$

255 $\text{♩} = 152,000320$

280 $\text{♩} = 158,000344$

315 $\text{♩} = 160,000000$

323 $\text{♩} = 160,000000$ $\text{♩} = 160,000000$ $\text{♩} = 164,000290$ $\text{♩} = 165,00006866$

331 $\text{♩} = 164,000290$ $\text{♩} = 165,00006866$

338 $\text{♩} = 153,000350$ $\text{♩} = 162,0002900$ $\text{♩} = 166,0006800$ $\text{♩} = 169,0007050$ $\text{♩} = 172,000922$

347 $\text{♩} = 163,000076$

Flutes

353

359

371

$\text{♩} = 144,0002257,000244$ $\text{♩} = 156,0003244$ $\text{♩} = 148,066,000153$

2 3 2 2 22

405

411

413

$\text{♩} = 153,000826$ $\text{♩} = 134,0005126,0006130 = 700,0005,000000$ $\text{♩} = 78,000$

3 4 9

434

$\text{♩} = 160,000000$ $\text{♩} = 161,000351$ $\text{♩} = 160,000000$

4 4 28 7

480

$\text{♩} = 119,000160$ $\text{♩} = 118,000$

2 2

488

$\text{♩} = 114,000000000000$ $\text{♩} = 62,000,000076$ $\text{♩} = 126,000130$

11 7

4

♩ = 118,000137

Flutes

♩ = 113,000099

508

♩ = 110,000107

516

♩ = 117,000114 ♩ = 112,000061 ♩ = 110,000102 ♩ = 102,000061

524

♩ = 60,000009,000145

542

♩ = 60,000006,000137

547

552

♩ = 109,000145 ♩ = 80,000000107

566

591

596

601

Flutes

604

612 **11**

632 $\text{♩} = 126,000130$ $\text{♩} = 117,000114$ $\text{♩} = 220,000916$ $\text{♩} = 100,000629$ $\text{♩} = 300,000896$ $\text{♩} = 160,000743$ $\text{♩} = 390,000508$ $\text{♩} = 500,000570$ $\text{♩} = 260,000260$

8 **2** **2**

$\text{♩} = 200,000000$ $\text{♩} = 205,000656$

649

$\text{♩} = 208,000381$

654

$\text{♩} = 203,000351$

657 **6** **6** **6** **6**

658 **6** **6** **6** **6**

659 **3** **6** **3** **6** **3** **6** **3** **6** **6**

660 **7**

661 **6** **6** **6** **6**

V.S.

6

Flutes

662

6 6 6 6

663

6 6 6 6

664

3 3 3 3

668

7 7 7 7

672

7 7 7 7

675

7 7 7 7

677

7 7 7 7

Liszt Ferencz - Totentanz

Oboes

♪ = 146,000037 ♪ = 121,000191 ♪ = 131,000076 ♪ = 110,000107

17 ♪ = 87,000089 ♪ = 125,000000

25 ♪ = 185,000880 ♪ = 169,000275

32 ♪ = 184,000534

45 ♪ = 175,000000

56 ♪ = 132,000137 ♪ = 131,000000 ♪ = 131,000000 ♪ = 131,000000

82 ♪ = 125,000000 ♪ = 129,000076

101 ♪ = 87,000023 ♪ = 48,000000 ♪ = 48,000000

Oboes

3

302 $\text{♩} = 160,000000$

322 $\text{♩} = 160,000000$

330 $\text{♩} = 163,000000$ $\text{♩} = 164,000290$ $\text{♩} = 165,000168$

338 $\text{♩} = 168,000510$ $\text{♩} = 169,000629$ $\text{♩} = 166,000760$ $\text{♩} = 167,000879$ $\text{♩} = 168,000998$ $\text{♩} = 169,001117$ $\text{♩} = 170,001236$

347 $\text{♩} = 163,000076$

354

360 $\text{♩} = 163,000076$

371 $\text{♩} = 144,000229$ $\text{♩} = 157,000244$ $\text{♩} = 157,000244$ $\text{♩} = 148,000153$ $\text{♩} = 156,000153$

403

410

412

418

442

485

512

528

536

550

562 $\text{♩} = 109,000145$

571 $\text{♩} = 80,00000000107$

18 2

598

609

620 $\text{♩} = 117,000114$ $\text{♩} = 220,000364$ $\text{♩} = 620,000009$ $\text{♩} = 649$

11 8 2 2

646 $\text{♩} = 246,000000$ $\text{♩} = 205,00065$

653 $\text{♩} = 208,000381$

656

3 3 3 3 3 3

657 $\text{♩} = 203,000351$

6 6 6 6

658

6 6 6 6

V.S.

Oboes

659

6

6

6

6

660

3

3

3

3

6

6

6

6

662

6

6

6

6

663

6

6

6

6

3

3

3

3

664

3

3

3

3

669

6

673

6

676

6

Liszt Ferencz - Totentanz

A Clarinets

Staff 1: $\text{♩} = 146,000037$ $\text{♩} = 121,000191$

Staff 6: $\text{♩} = 131,000176$ $\text{♩} = 107$

Staff 10: $\text{♩} = 131,000176$ $\text{♩} = 107$

Staff 18: $\text{♩} = 125,000000$ $\text{♩} = 182,000880$

Staff 26: $\text{♩} = 169,000275$

Staff 33: $\text{♩} = 184,000534$ $\text{♩} = 175,080166$ $\text{♩} = 137$

Staff 58: $\text{♩} = 131,00034,000000$ $\text{♩} = 0000$ $\text{♩} = 0000$

Staff 79: $\text{♩} = 125,000000$ $\text{♩} = 129,000076$ $\text{♩} = 87,000000$ $\text{♩} = 146,$

Staff 82: $\text{♩} = 125,000000$ $\text{♩} = 129,000076$ $\text{♩} = 87,000000$ $\text{♩} = 146,$

♩ = 152,000320 A Clarinets ♩ = 158,000244

277 **10** **4**

297 **3**

308 **3**

320 ♩ = 160,000000

327 ♩ = 160,000000 ♩ = 163,000076 ♩ = 165,000168

2

337 ♩ = 158,000200 ♩ = 156,000180 ♩ = 152,000160

346 ♩ = 173,000107 ♩ = 163,000076

353

359

364 ♩ = 144,000229 ♩ = 157,000244 ♩ = 157,000244 ♩ = 148,000153

7 **2** **3** **2** **2**

664 **A Clarinets**

668

672

676

62 ♩ = 120,000000

66

69

79

82 ♩ = 125,000000 ♩ = 129,000076

105

♩ = 87,000000 ♩ = 146,0003

111 ♩ = 177,000031

116

♩ = 184,000534

121

♩ = 190,000290

127

Bassoons

334 $\text{♩} = 166,000366$ $\text{♩} = 158,000516$ $\text{♩} = 162,900168$ $\text{♩} = 166,000198$

345 $\text{♩} = 170,000020$ $\text{♩} = 172,000107$ $\text{♩} = 163,000076$

356

369 $\text{♩} = 144,000229$ $\text{♩} = 157,000244$ $\text{♩} = 146,000320$ $\text{♩} = 157,000244$ $\text{♩} = 148,000153$

381 $\text{♩} = 156,000153$

393

403

411

413 $\text{♩} = 152,000826$ $\text{♩} = 134,000610$ $\text{♩} = 130,000613$ $\text{♩} = 72,000900$

433 $\text{♩} = 78,000076$ $\text{♩} = 161,000351$ $\text{♩} = 160,000000$

Bassoons

479 $\text{♩} = 120,000000$ $\text{♩} = 119,000160$ $\text{♩} = 121,000015$ $\text{♩} = 131,000076$

492 $\text{♩} = 126,000130$

502 $\text{♩} = 118,000137$ $\text{♩} = 113,000099$

518 $\text{♩} = 110,000107$ $\text{♩} = 117,000114$ $\text{♩} = 112,000061$ $\text{♩} = 110,00010$

534 $\text{♩} = 112,000061$

541 $\text{♩} = 60,000000$ $\text{♩} = 109,000145$

549 $\text{♩} = 60,000000$ $\text{♩} = 106,000137$ $\text{♩} = 105,000031$

558 $\text{♩} = 112,000061$ $\text{♩} = 109,000145$

569 $\text{♩} = 80,000000$ $\text{♩} = 108,000107$

592

601

612

632

649

655

661

667

672

677

Liszt Ferencz - Totentanz

D Horns

1 = 145,000037 1 = 121,000191 1 = 131,000076 1 = 110,000107

2 8 3

17 1 = 89,000089 1 = 125,000000

25 1 = 185,000080 1 = 169,000275 1 = 184,000534 1 = 176,000084 = 1

7 16

52 1 = 131,000376 1 = 131,000376 1 = 131,000376 1 = 131,000376

4 2 2 15

77 1 = 125,000000 1 = 129,000076

4 4 16 7

109 1 = 87,000023 1 = 176,000020 1 = 184,000534 1 = 190,000290 1 = 75,000000 1 = 100,000000

7 7 13

139 1 = 69,000015 1 = 70,000000 1 = 68,000000 1 = 64,000006

3 4 6

156 1 = 48,000000 1 = 117,000114 1 = 116,000830 1 = 122,000000

3 8 2 2

174 1 = 98,000154 1 = 91,000092 1 = 92,000000 1 = 92,000000 1 = 92,000000 1 = 92,000000 1 = 92,000000 1 = 92,000000

7 6 15

205 1 = 155,000305 1 = 152,000320 1 = 158,000344

73 14 28

2

D Horns

321 $\text{♩} = 160,000000$ $\text{♩} = 160,000000,000352,000168,000074,000290$ $\text{♩} = 165,000168$ $\text{♩} = 158,000097$
 6 2 6

341 $\text{♩} = 164,0002006,0803,008,0803,0702,050092$ $\text{♩} = 172,000092$ $\text{♩} = 163,000229$ $\text{♩} = 157,000244$
 3 22 2

374 $\text{♩} = 156,000224$ $\text{♩} = 148,006530$ $\text{♩} = 153,000326$ $\text{♩} = 150,000006$
 3 2 2 33 4 4

422 $\text{♩} = 126,000130$ $\text{♩} = 76,000050$ $\text{♩} = 78,0000760$ $\text{♩} = 161,000351$ $\text{♩} = 160,000000$
 9 4 4 28

470 $\text{♩} = 119,000160$ $\text{♩} = 168,000000$
 7 2 2

488 $\text{♩} = 126,000130$ $\text{♩} = 118,000137$ $\text{♩} = 113,000099$
 11 7 4 6

518 $\text{♩} = 110,000107$ $\text{♩} = 117,000114$ $\text{♩} = 112,000061$ $\text{♩} = 110,000107$ $\text{♩} = 112,000061$ $\text{♩} = 60,000000$
 6 5 4 5 6

545 $\text{♩} = 109,000145$ $\text{♩} = 60,000006$ $\text{♩} = 115,000031$ $\text{♩} = 112,000061$
 4 4 5 5

566 $\text{♩} = 109,000145$ $\text{♩} = 80,0000107$ $\text{♩} = 112,000061$ $\text{♩} = 112,000061$
 5 35 2 2

614 $\text{♩} = 112,000061$ $\text{♩} = 112,000061$
 11 8

D Horns 3

640 ♩ = 117,000114 ♩ = 224,000256 ♩ = 66,000059 ♩ = 44,000085 ♩ = 46,000085 ♩ = 40,000100 ♩ = 50,000080 ♩ = 35,000100 ♩ = 28,000125 ♩ = 25,000150

649 ♩ = 200,000000 ♩ = 205,000656 ♩ = 208,000380 ♩ = 203,000351

Liszt Ferencz - Totentanz

D Trumpets

Measure 1: $\text{♩} = 146,000037$ $\text{♩} = 121,000191$ $\text{♩} = 131,000076$ $\text{♩} = 110,000107$

Measure 17: $\text{♩} = 87,000000$ $\text{♩} = 125,000000$

Measure 25: $\text{♩} = 182,000000$ $\text{♩} = 169,000275$ $\text{♩} = 184,000537$ $\text{♩} = 160,000084$

Measure 52: $\text{♩} = 146,000037$ $\text{♩} = 131,000076$ $\text{♩} = 110,000107$

Measure 77: $\text{♩} = 125,000000$ $\text{♩} = 129,000076$

Measure 95: $\text{♩} = 125,000000$ $\text{♩} = 129,000076$

Measure 109: $\text{♩} = 87,000023$ $\text{♩} = 48,000000$ $\text{♩} = 127,000031$ $\text{♩} = 184,000534$

D Trumpets

125 ♩ = 190,000290

132

♩ = 75,000000,000000

139

~~♩ = 69,000015 = 70,00000015 = 68,00000069 = 64,000060~~

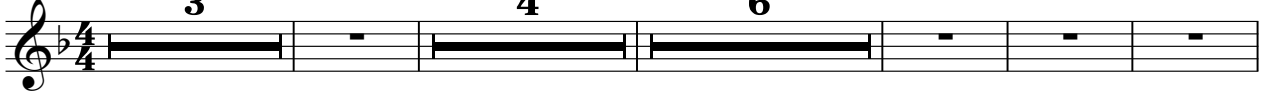

156

~~♩ = 43,000000,000000~~ ♩ = 117,000114 ♩ = 116,000840 ♩ = 122,000060

174

♩ = 98,000154 ♩ = 91,000924 ♩ = 92,000300 ♩ = 90,000000

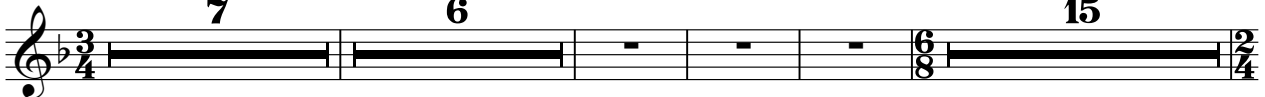

205

♩ = 155,000305 ♩ = 152,000320 ♩ = 158,000344

321

♩ = 160,000000 ♩ = 160,000060,000152,000168,000074,000290 ♩ = 165,000168 ♩ = 158,000067

341

~~♩ = 164,000906,000687,000918,000970,00092~~ ♩ = 171,000092 ♩ = 163,000279 157,000244

374

♩ = 146,000320 ♩ = 157,000244 ♩ = 148,000153 ♩ = 156,000153

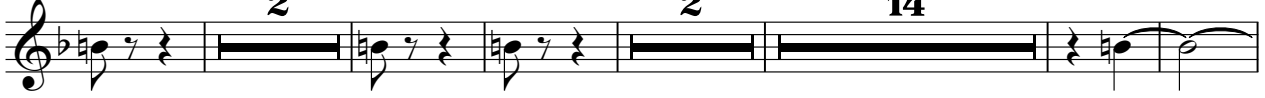

397

D Trumpets

408 $\text{♩} = 152,000826$ $\text{♩} = 134,0006,000$
3 4

422 $\text{♩} = 126,000130$ $\text{♩} = 72,0005,0000000$ $\text{♩} = 78,60,007000$ $\text{♩} = 161,000351$ $\text{♩} = 160,000000$
9 4 4 28

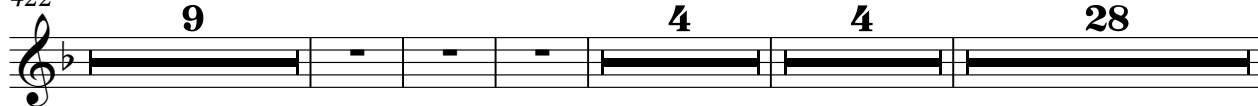

470 $\text{♩} = 119,0001608,66$
7 2 2

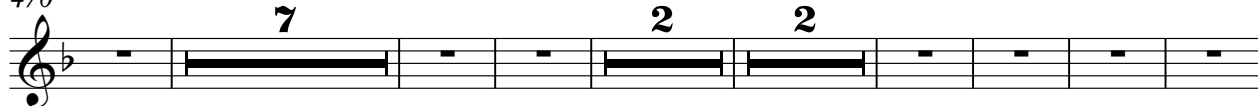

488 $\text{♩} = 126,000130$ $\text{♩} = 118,000137$ $\text{♩} = 113,000099$
11 7 4 6

518 $\text{♩} = 110,000107$ $\text{♩} = 117,000114$ $\text{♩} = 112,000061$ $\text{♩} = 110,000107$ $\text{♩} = 112,000061$ $\text{♩} = 60,0000$
6 5 4 5 6

545 $\text{♩} = 109,000145$ $\text{♩} = 60,000006,00013$ $\text{♩} = 115,000031$ $\text{♩} = 112,000061$
4 4 5 5

566 $\text{♩} = 109,000145$ $\text{♩} = 80,0008,000107$ $\text{♩} = 112,000031$ $\text{♩} = 112,000061$
5 35 2 2

614 $\text{♩} = 112,000031$ $\text{♩} = 112,000061$ $\text{♩} = 112,000031$ $\text{♩} = 112,000061$
11 8

640 $\text{♩} = 117,000114$ $\text{♩} = 226,000516$ $\text{♩} = 92,0002,0000000$ $\text{♩} = 92,0002,0000000$ $\text{♩} = 92,0002,0000000$ $\text{♩} = 92,0002,0000000$ $\text{♩} = 92,0002,0000000$ $\text{♩} = 92,0002,0000000$ $\text{♩} = 92,0002,0000000$ $\text{♩} = 92,0002,0000000$
2 2

D Trumpets

♩ = 205,000656

♩ = 208,00038

650

655

660

663

667

672

676

Trombones & Tuba Liszt Ferencz - Totentanz

♩ = 146,000037 ♩ = 121,000191

6

10

18

26

34

41

46

52

77

♩ = 131,000076 ♩ = 110,000107

♩ = 187,0000839 ♩ = 125,000000 ♩ = 182,000080

♩ = 169,000275

♩ = 184,000534

♩ = 175,00006008417,

♩ = 131,000760000000

♩ = 125,000000 ♩ = 129,000076

Trombones & Tuba

109 $\text{♩} = 87,000000$ $\text{♩} = 147,000000$ $\text{♩} = 184,000534$

2 **2**

119 $\text{♩} = 190,000290$

2

128

136 $\text{♩} = 75,000000$ $\text{♩} = 79,000015$ $\text{♩} = 70,000015$

3 **4** **6**

153 $\text{♩} = 63,000000$ $\text{♩} = 62,000000$ $\text{♩} = 43,000000$ $\text{♩} = 117,000114$ $\text{♩} = 116,000084$

3 **8** **2**

170 $\text{♩} = 118,000137$ $\text{♩} = 120,000000$ $\text{♩} = 91,000029$ $\text{♩} = 92,000000$ $\text{♩} = 92,000000$

2 **7** **6**

189 $\text{♩} = 74,000000$ $\text{♩} = 155,000305$ $\text{♩} = 152,000320$ $\text{♩} = 158,000000$

15 **73** **14**

293 $\text{♩} = 157,000244$ $\text{♩} = 160,000000$ $\text{♩} = 160,000000$ $\text{♩} = 163,000000$ $\text{♩} = 168,000000$ $\text{♩} = 174,000290$ $\text{♩} = 16$

28 **6** **2**

$\text{♩} = 166,000366$ $\text{♩} = 153,000000$ $\text{♩} = 167,000000$ $\text{♩} = 168,000000$ $\text{♩} = 168,000000$ $\text{♩} = 170,000000$ $\text{♩} = 170,000000$ $\text{♩} = 192,0107$

334 **6**

349 $\text{♩} = 163,000076$

Trombone 4, 800229 = 157,000244 ♩ = 146,000320 ♩ = 153,000244

358
11 2 2

378 ♩ = 148,000153 ♩ = 156,000153
2 22

408 ♩ = 152,00026 ♩ = 134,0006100
3 4

422 ♩ = 126,000130 = 78,0006000000 ♩ = 78,0000760 ♩ = 161,000351 ♩ = 160,000000
9 4 4 28

470 19,000160 = 118,000000
7 2 2

488 24,000060576 ♩ = 126,000130 ♩ = 118,000137 ♩ = 113,000099
11 7 4 6

518 ♩ = 110,000107 ♩ = 117,000114 ♩ = 112,000061 ♩ = 110,000107 ♩ = 112,000061 ♩ = 60,000000
6 5 4 5 6

545 ♩ = 109,000145 ♩ = 60,000006,000137 = 115,000031 ♩ = 112,000061
4 4 5 5

566 ♩ = 109,000145 ♩ = 86,0008,000107 ♩ = 112,000061
5 35

612 11

Trombones & Tuba

632 ♩ = 126,000130 ♩ = 117,000114 ♩ = 220,000365 ♩ = 220,000365 ♩ = 220,000365 ♩ = 220,000365 ♩ = 220,000365 ♩ = 220,000365 ♩ = 220,000365

8 2 2

649 ♩ = 200,000000 ♩ = 205,000656 ♩ = 208,000380 ♩ = 208,000380 ♩ = 208,000380 ♩ = 208,000380

3 2 3

660

665

669

674

677

Liszt Ferencz - Totentanz

Timpani

♩ = 146,000037

♩ = 121,000191

4

7

10

♩ = 131,00007,000107
3

18

♩ = 125,000000

♩ = 182,000080
2

26

♩ = 169,000275
7

♩ = 184,000534
5

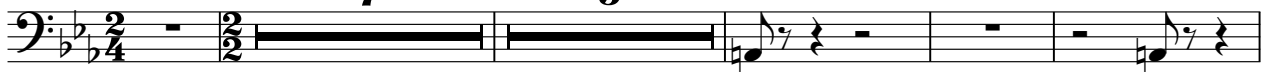

42

44

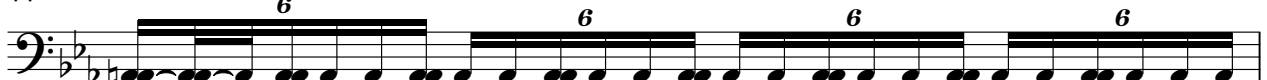

45

46

V.S.

Timpani

47

♩ = 175,0000

48

51

62

102

128

134

136

143

159

174 $\text{♩} = 987,0001154$ **7** **6** **15** **Timpani**

205 $\text{♩} = 155,000305$ **73** $\text{♩} = 152,000320$ **14** $\text{♩} = 158,000344$ **28**

321 $\text{♩} = 160,000000$ **6** $\text{♩} = 160,000000$ $\text{♩} = 160,000000$ $\text{♩} = 163,000000$ $\text{♩} = 163,000000$ $\text{♩} = 164,000290$ **2** $\text{♩} = 165,000368$ **6** $\text{♩} = 158,000000$

341 $\text{♩} = 164,000200$ $\text{♩} = 166,000300$ $\text{♩} = 166,000300$ $\text{♩} = 169,000300$ $\text{♩} = 170,500000$ $\text{♩} = 172,000107$ $\text{♩} = 163,000076$

351

360 $\text{♩} = 144,000229$ **7** **2**

373 $\text{♩} = 157,000244$ $\text{♩} = 146,000320$ **2** $\text{♩} = 157,000244$ $\text{♩} = 148,000153$ **2** $\text{♩} = 156,000153$ **7**

Timpani

388

391

393

395

397

399

401

403

405

407

Timpani

409

6 6 6 6

411 ♩ = 153,000

6 6 6 6

415

♩ = 134,000000 ♩ = 126,000000 ♩ = 130,000000 ♩ = 78,000000

3 4 9 4

438

♩ = 161,000351 ♩ = 160,000000 ♩ = 119,000001

4 28 7 2

482

♩ = 118,000000 ♩ = 126,000130

2 11 7

508

♩ = 118,000137 ♩ = 113,000099 ♩ = 110,000107 ♩ = 117,000114 ♩ = 112,000061 ♩ = 110,000100

4 6 6 5 4 5

538

♩ = 112,000061 ♩ = 60,000000 ♩ = 60,000000 ♩ = 115,000003

6 4 4 5

561

♩ = 112,000061 ♩ = 109,000145 ♩ = 80,000000 ♩ = 117,000114

5 5 35

610

♩ ♩

621

♩ = 117,000114 ♩ = 228,000000 ♩ = 117,000114

11 8 2 2

Timpani

647 $\text{♩} = 249,250,089,009,027,250,069,168$

$\text{♩} = 205,000,656$

654 $\text{♩} = 208,000,381$

657 $\text{♩} = 203,000,351$

Timpani

677

Liszt Ferencz - Totentanz

Cymbals

2

Cymbals

321 $\downarrow = 160,000000$ $\downarrow = 160,000060,000352,000168,000074,000220,000161,000168$ $\downarrow = 158,000097$
6 2 6

341 $\downarrow = 164,000200,000608,000808,000808,000808,000808,00092$ $\downarrow = 172,000092$ $\downarrow = 164,000022,00057,000244$
3 22 2

374 $\downarrow = 156,000324$ $\downarrow = 148,000660,153$ $\downarrow = 152,000826$ $\downarrow = 134,00068,100$
3 2 2 33 3 4

422 $\downarrow = 126,000130$ $\downarrow = 78,000050,000000$ $\downarrow = 78,000076,000$ $\downarrow = 161,000351$ $\downarrow = 160,000000$
9 4 4 28

470 $\downarrow = 119,000160,000$
7 2 2

488 $\downarrow = 112,000024,0000676$ $\downarrow = 126,000130$ $\downarrow = 118,000137$ $\downarrow = 113,000099$
11 7 4 6

518 $\downarrow = 110,000107$ $\downarrow = 117,000114$ $\downarrow = 112,000061$ $\downarrow = 110,000107$ $\downarrow = 112,000061$ $\downarrow = 60,0000$
6 5 4 5 6

545 $\downarrow = 109,000145$ $\downarrow = 60,000006,000135$ $\downarrow = 115,000031$ $\downarrow = 112,000061$
4 4 5 5

566 $\downarrow = 109,000145$ $\downarrow = 80,00080,000107$ $\downarrow = 112,000031$ $\downarrow = 112,000061$
5 35 2 2

614 $\downarrow = 112,000031$ $\downarrow = 112,000061$
11 8

Liszt Ferencz - Totentanz

Tam-tam

$\text{♩} = 146,000037$ $\text{♩} = 121,000191$ $\text{♩} = 131,000076$ $\text{♩} = 176,000107$ $\text{♩} = 189,000089$ $\text{♩} = 125,000000$
2 **10** **3** **2** **6**

$\text{♩} = 186,000080$ $\text{♩} = 169,000275$ $\text{♩} = 184,000537$ $\text{♩} = 180,000084$ $\text{♩} =$
7 **16**

$\text{♩} = 131,000076$ $\text{♩} = 131,000061$ $\text{♩} = 131,000000$
4 **2** **2** **15**

$\text{♩} = 125,000000$ $\text{♩} = 129,000076$
4 **4** **16** **7**

$\text{♩} = 87,000000$ $\text{♩} = 176,000030$ $\text{♩} = 184,000534$ $\text{♩} = 190,000290$ $\text{♩} = 75,000000$
7 **7** **13**

$\text{♩} = 169,000015$ $\text{♩} = 79,000015$ $\text{♩} = 68,000069$ $\text{♩} = 62,000060$
3 **4** **6**

$\text{♩} = 118,000000$ $\text{♩} = 117,000114$ $\text{♩} = 116,000084$ $\text{♩} = 120,000000$
3 **8** **2** **2**

$\text{♩} = 98,000154$ $\text{♩} = 91,000092$ $\text{♩} = 92,000000$ $\text{♩} = 93,000000$ $\text{♩} = 90,000000$
7 **6** **15**

$\text{♩} = 155,000305$ $\text{♩} = 152,000320$ $\text{♩} = 158,000344$
73 **14** **28**

$\text{♩} = 160,000000$ $\text{♩} = 160,000060$ $\text{♩} = 152,000168$ $\text{♩} = 174,000290$ $\text{♩} = 160,000168$ $\text{♩} = 158,000057$
6 **2** **6**

2

341 $\uparrow = 164,000072,00003,0867,0668,9869,9772,750092 \uparrow = 172,000092 \uparrow = 163,000072 \uparrow = 157,000244$
 Tam-tam
 3 22 2

374 $\uparrow = 156,000244 \uparrow = 148,000153 \uparrow = 152,000626 \uparrow = 150,00006 \uparrow = 1$
 3 2 2 33 4 4

422 $\uparrow = 126,000130 \uparrow = 120,000500 \uparrow = 78,60,0076 \uparrow = 161,000351 \uparrow = 160,000000$
 9 4 4 28

470 $\uparrow = 119,000160 \uparrow = 118,000160$
 7 2 2

488 $\uparrow = 113,000076 \uparrow = 126,000130 \uparrow = 118,000137 \uparrow = 113,000099$
 11 7 4 6

518 $\uparrow = 110,000107 \uparrow = 117,000114 \uparrow = 112,000061 \uparrow = 110,000107 \uparrow = 112,000061 \uparrow = 60,0000$
 6 5 4 5 6

545 $\uparrow = 109,000145 \uparrow = 60,000006,000125 \uparrow = 115,000031 \uparrow = 112,000061$
 4 4 5 5

566 $\uparrow = 109,000145 \uparrow = 80,0008000107 \uparrow = 112,000031 \uparrow = 112,000061$
 5 35 2 2

614 $\uparrow = 112,000031 \uparrow = 112,000061 \uparrow = 112,000031 \uparrow = 112,000061 \uparrow = 112,000031$
 11 8

640 $\uparrow = 117,000114 \uparrow = 226,00056,000094 \uparrow = 112,000031 \uparrow = 112,000061 \uparrow = 112,000031 \uparrow = 112,000061$
 2 2 3

652 $\text{♩} = 205,000656$ $\text{♩} = 208,000380351$ Tam-tam 3

2 **3** **16**

675

Triangle

Liszt Ferencz - Totentanz

$\text{♩} = 146,000037$ $\text{♩} = 121,000191$ $\text{♩} = 131,000076$ $\text{♩} = 189,000089$ $\text{♩} = 125,000000$

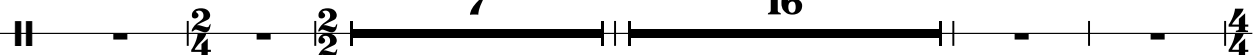

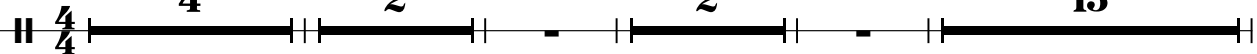
$\text{♩} = 186,000080$ $\text{♩} = 169,000275$ $\text{♩} = 184,000575$ $\text{♩} = 180,000084$ $\text{♩} =$

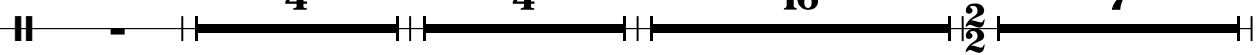

$\text{♩} = 146,000037$ $\text{♩} = 131,000076$ $\text{♩} = 1000061$ $\text{♩} = 0000$

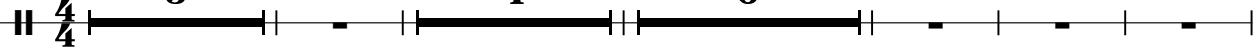

$\text{♩} = 125,000000$ $\text{♩} = 129,000076$

$\text{♩} = 87,000000$ $\text{♩} = 146,000037$ $\text{♩} = 184,000534$ $\text{♩} = 190,000290$ $\text{♩} = 75,000000$

$\text{♩} = 169,000015$ $\text{♩} = 79,000015$ $\text{♩} = 68,000069$ $\text{♩} = 62,000060$

$\text{♩} = 113,000168$ $\text{♩} = 117,000114$ $\text{♩} = 116,000840$ $\text{♩} = 120,000060$

$\text{♩} = 98,000154$ $\text{♩} = 91,000092$ $\text{♩} = 94,000092$ $\text{♩} = 92,000092$ $\text{♩} = 92,000092$ $\text{♩} = 92,000092$ $\text{♩} = 92,000092$

$\text{♩} = 155,000305$ $\text{♩} = 152,000320$ $\text{♩} = 158,000344$

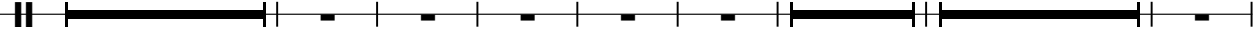
$\text{♩} = 160,000000$ $\text{♩} = 160,000060$ $\text{♩} = 152,000168$ $\text{♩} = 168,000076$ $\text{♩} = 160,000290$ $\text{♩} = 160,000668$ $\text{♩} = 153,000067$

2

Triangle

341 $\text{♩} = 164,0002,0006,0807,0608,0809,0702,050092 \text{♩} = 172,000097 \text{♩} = 163,000220 57,000244$
 || — — — — — || **3** || **22** || **2** || — — — — —

374 $\text{♩} = 157,000224 \text{♩} = 148,00056,000153 \text{♩} = 152,000620 0000061 = 1$
 || **3** || **2** || **2** || **33** || **4** || **4** || — — — — —

422 $\text{♩} = 126,000130 \text{♩} = 70,000050 000000 \text{♩} = 78,000070 000000 \text{♩} = 161,000351 \text{♩} = 160,000000$
 || **9** || — — — — — || **4** || **4** || **28** || — — — — —

470 $\text{♩} = 119,000160 8,000000$
 || **7** || **2** || **2** || — — — — —

488 $\text{♩} = 126,000130 \text{♩} = 118,000137 \text{♩} = 113,000099$
 || **11** || **7** || **4** || **3** || — — — — —

517 $\text{♩} = 110,000107 \text{♩} = 117,000114 \text{♩} = 112,000061$
 || **3** || **4** || **3** || — — — — —

533 $\text{♩} = 110,000107 \text{♩} = 112,000061 \text{♩} = 60,000000 \text{♩} = 109,000145$
 || **3** || **4** || **4** || — — — — —

549 $\text{♩} = 60,000000 \text{♩} = 106,000137 \text{♩} = 115,000031$
 || **6** || **3** || **6** || **5** || — — — — —

561 $\text{♩} = 112,000061 \text{♩} = 109,000145 \text{♩} = 80,0008,000107$
 || **5** || **5** || **35** || **2** || — — — — —

611 **2** || **11** || — — — — —

Triangle

632 = 126,000130 ♩ = 117,000114 ♩ = 210,000215 ♩ = 305,000310 ♩ = 400,000415 ♩ = 500,000520 ♩ = 600,000625 ♩ = 700,000730 ♩ = 800,000835 ♩ = 900,000940 ♩ = 1000,001045

|| 8 || 2 || $\frac{4}{4}$ || 2 || - || - || - || - || - || - ||

649 ♩ = 200,000000 ♩ = 205,000656 ♩ = 208,000351

|| 3 || 2 || 3 || **6** **6** **6** **6**

658 **6** **6** **6** **6** **6** **6**

660 **6** **6** **6** **6** **6** **6**

662 **6** **6** **6** **6** **6** **6**

664 **6** **6** **6** **6**

673 **6** **6** **6** **6**

674 **6** **6** **6** **6**

675 **6** **6** **6** **6**

676 **6** **6** **6** **6**

4

Triangle

677

Liszt Ferencz - Totentanz

Piano

♩ = 146,000037 ♩ = 121,000191

5

9

6

6

12

6

6

6

13

♩ = 131,000076

6

3

3

15

♩ = 110,000107

3

3

3

V.S.

2

17 

18 

21 

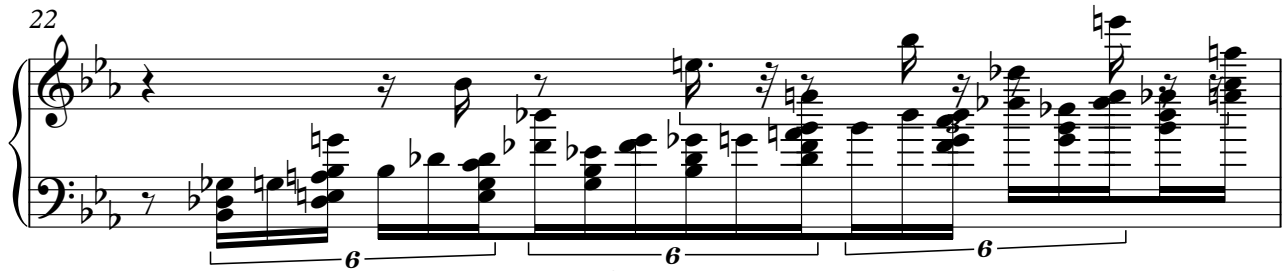
22 

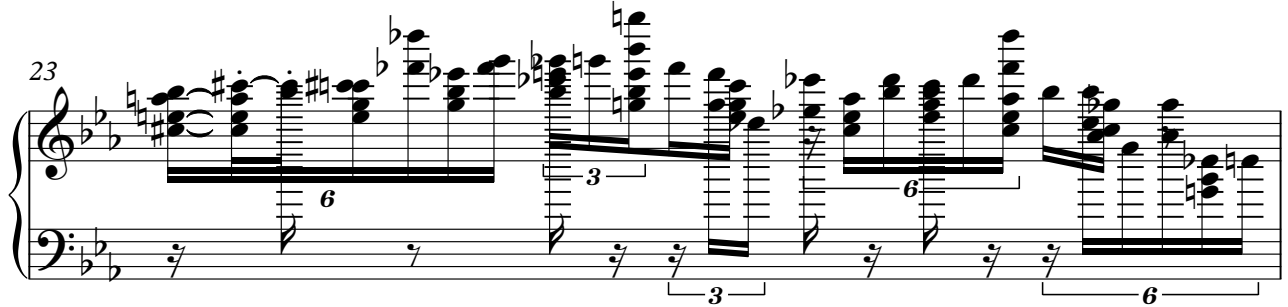
23 

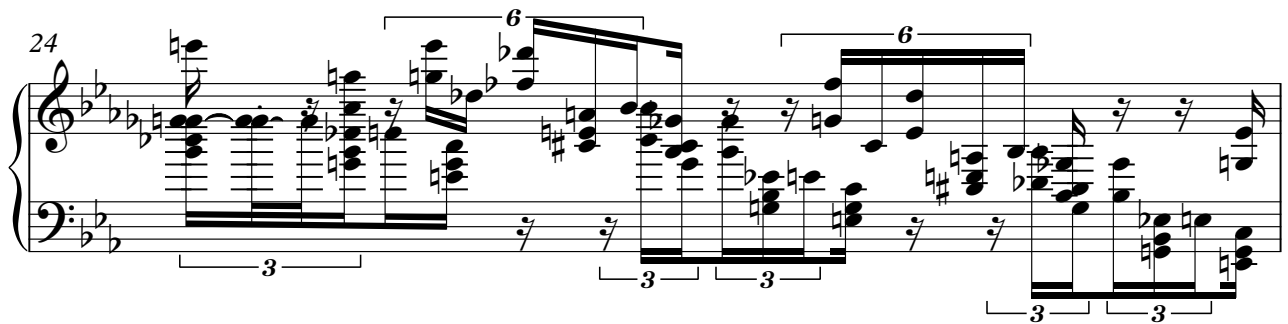
24 

25 

Piano

3

26

♩ = 169,000275

27

28

29

30

31

32

33

34

♩ = 184,000534

15

♩ = 175,00007600084 ♩ =

15

52

56 $\text{♩} = 132,000137$ $\text{♩} = 131,000076$ $\text{♩} = 134,000061$ $\text{♩} = 126,000000$

60

61 $\text{♩} = 129,000000$ $\text{♩} = 120,000000$

63

72

75

78 $\text{♩} = 120,000000$ $\text{♩} = 125,000000$

84

85

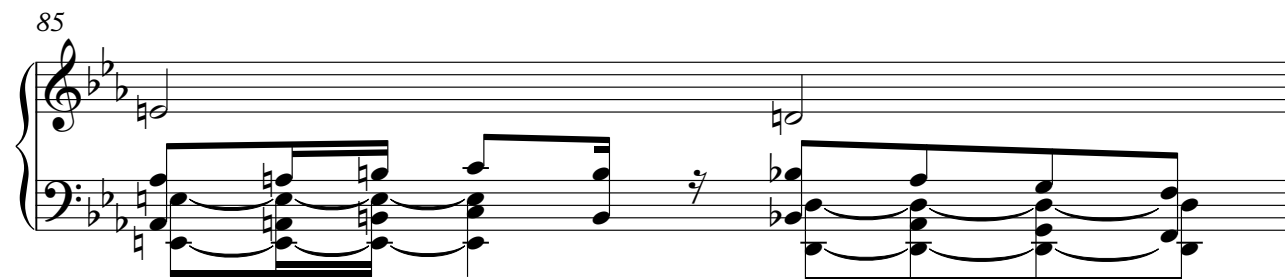

86 $\text{♩} = 129,000076$

87

V.S.

95

Piano

96

97

98

100

102

103

104

105

106

107

108

109

111 ♩ = 177,000031

114

117 ♩ = 184,000534

121

124 ♩ = 190,000290

Piano

128

132

♩ = 75,000000

139

♩ = 63,000000

♩ = 70,000069

143

♩ = 63,000069

♩ = 70,000069

147

♩ = 69,000015

151

♩ = 68,000069

♩ = 64,000000

155 ♩ = 62,000061 ♩ = 41,38,00098

158 ♩ = 160,000000

162

167 ♩ = 117,000114

168

169 ♩ = 116,000084

12 $\text{♩} = 118,000137$ **Piano** $\text{♩} = 120,000$

170

171

172 $\text{♩} = 122,000069$

172

$\text{♩} = 125,000000$ $\text{♩} = 125,000000$ $\text{♩} = 126,000130$ $\text{♩} = 78,000076$ $\text{♩} = 58,000$
 $\text{♩} = 120,000069$ $\text{♩} = 79,000069$ $\text{♩} = 61,000$
 $\text{♩} = 123,000291$ $\text{♩} = 77,000076$ $\text{♩} = 53,000$

173 $\text{♩} = 98,000145$ $\text{♩} = 117,000114$

173

$\text{♩} = 125,000000$ $\text{♩} = 126,000130$ $\text{♩} = 78,000076$ $\text{♩} = 58,000$
 $\text{♩} = 120,000069$ $\text{♩} = 79,000069$ $\text{♩} = 61,000$
 $\text{♩} = 123,000291$ $\text{♩} = 77,000076$ $\text{♩} = 53,000$
 $\text{♩} = 55,000027$ $\text{♩} = 55,000027$ $\text{♩} = 31$
 $\text{♩} = 57,0$
 $\text{♩} = 54,0$
 $\text{♩} = 60,0000$

174

176

178

180

$\text{♩} = 91,000092$

182

185

$\text{♩} = 94,000130$ $\text{♩} = 92,900108082,090749048,09070$

190 ♩ = 240,000000

195

200

205 ♩ = 155,000305

210

215

219

223

227

231

234

237

240

V.S.

V.S.

291

296

301

305

309

313

317 *Piano* = 160,000000 19

322 = 160,000000

328 = 161,000351 = 162,000168 = 163,000076 = 164,000290

= 165,000168 = 166,000366

332

338 = 168,000376 = 164,000290 = 165,000168 = 166,000366

= 167,000198 = 168,000397 = 169,000275 = 170,000092 = 171,000092 = 172,000107

343

V.S.

20

348

$\text{♩} = 163,000076$

Piano

355

363

367

$\text{♩} = 144,000229$ $\text{♩} = 157,000244$ $\text{♩} = 146,000320$ $\text{♩} = 157,000244$ $\text{♩} = 148,000153$

371

380

$\text{♩} = 156,000153$

386

391

396

400

402

415 $\text{♩} = 134,000,000,076$

420 $\text{♩} = 126,000,000,000$

425 $\text{♩} = 72,000,000,031$

431 $\text{♩} = 75,000,000,000$ 6

432 6

433 $\text{♩} = 78,000,000,076$ 6 $\text{♩} = 160,000,000,000$ 6

435

♩ = 161,000351

442

♩ = 160,000000

448

453

459

463

V.S.

468 ♩ = 120

474 ♩ = 119,000160

481 ♩ = 118,000137

488 ♩ = 126,000130

510 ♩ = 113,000099

515 ♩ = 110,000107

520 ♩ = 117,000114

525

529

$\text{♩} = 112,000061$

533

$\text{♩} = 110,000107$

536

$\text{♩} = 112,000061$

540

6 3 3 3

♩ = 60,000000

543

6 3 6 3

545

♩ = 109,000145

3 3

547

3 3 3

549

♩ = 60,000000

♩ = 106,000137

3 3 6

551

6 6 6 6

Piano

27

553

♩ = 115,000031

555

559

♩ = 112,000061

563

♩ = 109,000145

568

♩ = 89,008000107

572

V.S.

28

581

582

584

585

587

588

♩ = 148,000153

Piano

617

618

619

620

621

622

623

624

625

626

627

628

629

V.S.

630

6 6 6 3

632 $\text{♩} = 126,000130$

3 6 3 6

634

3 6 6 6

636

3 6 3 3 6

638

3 6 3 6

640 $\text{♩} = 117,000114$

6 6 3 6 3 4/4

642 ♩ = 243,000364

644

646

649

651

653

V.S.

34

655

Piano

$\text{♩} = 203,000351$

16

16

6

673

676

Liszt Ferencz - Totentanz

Tremolo Strings

Measures: 1, 25, 49, 62, 68, 78, 110, 118, 126, 135

Tempo markings: ♩ = 146,000037, ♩ = 121,000191, ♩ = 131,000076, ♩ = 125,000000, ♩ = 182,000080, ♩ = 169,000275, ♩ = 184,000534, ♩ = 175,000000, ♩ = 120,000000, ♩ = 120,000000, ♩ = 125,000000, ♩ = 129,000076, ♩ = 87,000000, ♩ = 146,000037, ♩ = 184,000534, ♩ = 190,000290, ♩ = 75,000000, ♩ = 65,000000

Rhythmic markings: 2, 10, 3, 2, 6, 7, 12, 4, 2, 3, 7, 4, 4, 16, 7, 3

2

Tremolo Strings

143 $\text{♩} = 62,000069$ $\text{♩} = 69,000069$ $\text{♩} = 69,000015$ $\text{♩} = 68,000069$ $\text{♩} = 62,000060$ $\text{♩} = 41,8,000198$

4 6 3

159 $\text{♩} = 160,000000$ $\text{♩} = 117,000114$ $\text{♩} = 116,000084$ $\text{♩} = 118,000137$ $\text{♩} = 120,000060$ $\text{♩} = 120,000060$

8 2 2

174 $\text{♩} = 98,000154$ $\text{♩} = 91,000094$ $\text{♩} = 94,000130$ $\text{♩} = 93,000090$ $\text{♩} = 90,000000$ $\text{♩} = 90,000000$

7 6 15

205 $\text{♩} = 155,000305$

36 4

251

4

264

273 $\text{♩} = 152,000320$ $\text{♩} = 158,000344$ $\text{♩} = 160,000000$ $\text{♩} = 160,000000$

5 14 28 6

328 $\text{♩} = 161,000352$ $\text{♩} = 168,000400$ $\text{♩} = 167,000390$ $\text{♩} = 165,000365$ $\text{♩} = 158,000310$ $\text{♩} = 162,000360$ $\text{♩} = 168,000408$ $\text{♩} = 168,000397$

2 6

345 $\text{♩} = 170,000420$ $\text{♩} = 172,000407$ $\text{♩} = 163,000329$ $\text{♩} = 157,000244$ $\text{♩} = 156,000220$

3 22 2 3 2

379 $\text{♩} = 148,000153$ $\text{♩} = 156,000153$

2 18

Tremolo Strings

406 $\text{♩} = 153,000074,000063,000$ ³
 $\text{♩} = 126,000130 = 78,000060,000000$ $\text{♩} = 78,0000760$ $\text{♩} = 161,000351$ $\text{♩} = 160,000000$
 422 9 4 4 28

470 $\text{♩} = 119,000160 = 118,000000$
 7 2 2

488 $\text{♩} = 126,000130$ $\text{♩} = 118,000137$ $\text{♩} = 113,000099$
 11 7 4 6

518 $\text{♩} = 110,000107$ $\text{♩} = 117,000114$ $\text{♩} = 112,000061$ $\text{♩} = 110,000107$ $\text{♩} = 112,000061$ $\text{♩} = 60,000000$
 6 5 4 5 6

545 $\text{♩} = 109,000145$ $\text{♩} = 60,000000$ $\text{♩} = 115,000031$ $\text{♩} = 112,000061$
 4 4 5 5

566 $\text{♩} = 109,000145$ $\text{♩} = 86,000000$ $\text{♩} = 112,000061$
 5 35 2 2

614 $\text{♩} = 117,000114$ $\text{♩} = 213,000265$ $\text{♩} = 66,000069$ $\text{♩} = 213,000265$ $\text{♩} = 215,000265$ $\text{♩} = 216,000443$ $\text{♩} = 217,000443$
 11 8

640 $\text{♩} = 117,000114$ $\text{♩} = 213,000265$ $\text{♩} = 66,000069$ $\text{♩} = 213,000265$ $\text{♩} = 215,000265$ $\text{♩} = 216,000443$ $\text{♩} = 217,000443$
 2 2

647 $\text{♩} = 249,000385$ $\text{♩} = 205,000656$ $\text{♩} = 208,000381$
 3 2 3

4 $\text{♩} = 203,000351$ Tremolo Strings

657

663

6

673

675

4

Liszt Ferencz - Totentanz

Pizz Violas

$\text{♩} = 146,000037$ $\text{♩} = 121,000191$ $\text{♩} = 131,000076$ $\text{♩} = 176,000107$ $\text{♩} = 189,000069$ $\text{♩} = 125,000000$
2 **10** **3** **2** **6**

25 $\text{♩} = 182,000080$ $\text{♩} = 169,000275$ $\text{♩} = 184,000534$ $\text{♩} = 176,000084$
7 **16**

52 $\text{♩} = 131,000760$ $\text{♩} = 131,000760$ $\text{♩} = 131,000760$ $\text{♩} = 131,000760$
4 **2** **2** **15**

77 $\text{♩} = 125,000000$
4

86 $\text{♩} = 129,000076$

91 **8** **7**

109 $\text{♩} = 87,000230$ $\text{♩} = 176,000030$ $\text{♩} = 184,000534$ $\text{♩} = 190,000290$ $\text{♩} = 75,000000$
7 **7** **13**

139 $\text{♩} = 69,000015$ $\text{♩} = 70,000060$ $\text{♩} = 68,000069$ $\text{♩} = 62,000060$
3 **4** **6**

156 $\text{♩} = 118,000198$ $\text{♩} = 117,000114$ $\text{♩} = 116,000890$ $\text{♩} = 120,000060$
3 **8** **2** **2**

174 $\text{♩} = 98,000154$ $\text{♩} = 91,000094$ $\text{♩} = 92,000094$ $\text{♩} = 92,000094$ $\text{♩} = 92,000094$ $\text{♩} = 92,000094$ $\text{♩} = 92,000094$
7 **6** **15**

Pizz Violas

205 $\text{♩} = 155,000305$
 40 4

253 $\text{♩} = 152,000320$
 21 14

292 $\text{♩} = 158,000244$ $\text{♩} = 160,000000$ $\text{♩} = 160,000000$ $\text{♩} = 162,000000$ $\text{♩} = 163,000076$ $\text{♩} = 164$
 28 6

332 $\text{♩} = 165,000168$ $\text{♩} = 166,000366$ $\text{♩} = 168,000290$ $\text{♩} = 168,000300$ $\text{♩} = 169,000179$
 5

345 $\text{♩} = 170,000092$ $\text{♩} = 172,000027$ $\text{♩} = 173,000229$ $\text{♩} = 157,00024$
 22 2

374 $\text{♩} = 157,000224$ $\text{♩} = 148,000153$ $\text{♩} = 152,000320$ $\text{♩} = 152,000006$
 3 2 2 33 4 4

422 $\text{♩} = 126,000130$ $\text{♩} = 70,000000$ $\text{♩} = 78,000060$ $\text{♩} = 161,000351$ $\text{♩} = 160,000000$
 9 4 4 28

470 $\text{♩} = 119,000160$ $\text{♩} = 118,000137$
 7 2 2

488 $\text{♩} = 126,000130$ $\text{♩} = 118,000137$
 11 7

511 $\text{♩} = 113,000099$ $\text{♩} = 110,000107$

Pizz Violas

519 $\text{♩} = 117,000114$ $\text{♩} = 112,000061$ 3

533 $\text{♩} = 110,000107$ $\text{♩} = 112,000061$ $\text{♩} = 60,000109,000145$ $\text{♩} = 60,00006,000135$

556 $\text{♩} = 115,000031$ $\text{♩} = 112,000061$ $\text{♩} = 109,000145$ $\text{♩} = 80,00000,000107$

608 $\text{♩} = 112,000061$ $\text{♩} = 112,000061$

621 $\text{♩} = 115,000031$ $\text{♩} = 112,000061$ $\text{♩} = 109,000145$ $\text{♩} = 80,00000,000107$ $\text{♩} = 117,000114$ $\text{♩} = 220,000165,000629,000069,00060,00099$

647 $\text{♩} = 249,00088,000800,000068$ $\text{♩} = 205,000656$ $\text{♩} = 208,0008351$

Liszt Ferencz - Totentanz

Pizz Celli

Measure 1: $\text{♩} = 146,000037$ $\text{♩} = 121,000191$ $\text{♩} = 131,000076$ $\text{♩} = 176,000107$ $\text{♩} = 189,000089$ $\text{♩} = 125,000000$
Rhythmic values: 2, 10, 3, 2, 6

Measure 25: $\text{♩} = 182,000080$ $\text{♩} = 169,000275$ $\text{♩} = 184,000534$ $\text{♩} = 176,000084$
Rhythmic values: 7, 16

Measure 52: $\text{♩} = 131,000000$ $\text{♩} = 131,000000$ $\text{♩} = 131,000000$ $\text{♩} = 131,000000$
Rhythmic values: 4, 2, 2

Measure 82: $\text{♩} = 125,000000$ $\text{♩} = 129,000076$
Rhythmic value: 4

Measure 102: $\text{♩} = 87,000000$ $\text{♩} = 147,000020$ $\text{♩} = 184,000534$
Rhythmic values: 7, 7, 7

Measure 125: $\text{♩} = 190,000290$ $\text{♩} = 75,000000$ $\text{♩} = 169,000015$ $\text{♩} = 706,000015$
Rhythmic values: 13, 3, 4, 6

Measure 153: $\text{♩} = 636,000000$ $\text{♩} = 62,000000$ $\text{♩} = 418,000000$ $\text{♩} = 117,000114$ $\text{♩} = 116,000084$
Rhythmic values: 3, 8, 2

Liszt Ferencz - Totentanz

Pizz Basses

Measure 1: $\text{♩} = 146,000037$ $\text{♩} = 121,000191$ $\text{♩} = 131,000076$ $\text{♩} = 120,000107$ $\text{♩} = 179,000089$ $\text{♩} = 125,000000$
Fingerings: 2, 10, 3, 2, 6

Measure 25: $\text{♩} = 180,000860$ $\text{♩} = 169,000275$ $\text{♩} = 184,000534$ $\text{♩} = 176,000084$
Fingerings: 7, 16

Measure 52: $\text{♩} = 131,000000$ $\text{♩} = 131,000000$ $\text{♩} = 131,000000$
Fingerings: 4, 2, 2

Measure 64: $\text{♩} = 125,000000$ $\text{♩} = 129,000076$
Fingering: 4

Measure 70: $\text{♩} = 187,000000$ $\text{♩} = 146,000031$
Fingering: 7

Measure 82: $\text{♩} = 125,000000$ $\text{♩} = 129,000076$
Fingering: 4

Measure 90: $\text{♩} = 184,000534$
Fingering: 8

Measure 102: $\text{♩} = 187,000000$ $\text{♩} = 146,000031$
Fingerings: 7, 3

Measure 115: $\text{♩} = 184,000534$

Measure 123: $\text{♩} = 190,000290$ $\text{♩} = 175,000000$ $\text{♩} = 175,000000$ $\text{♩} = 175,000000$
Fingerings: 13, 3

2

Pizz Basses

143 $\text{♩} = 62,000069$ $\text{♩} = 59,70,00166$ $\text{♩} = 69,000015$ $\text{♩} = 68,00,0070$ $\text{♩} = 62,000060$ $\text{♩} = 41,8,000198$

4 6 3

159 $\text{♩} = 160,000000$ $\text{♩} = 117,000114$ $\text{♩} = 116,00,0084$ $\text{♩} = 18,000137$ $\text{♩} = 120,000060$ $\text{♩} = 118,000062$

8 2 2

174 $\text{♩} = 987,000154$ $\text{♩} = 91,000092$ $\text{♩} = 24,00,0093$ $\text{♩} = 100,000000$ $\text{♩} = 100,000000$

7 6 15

205 $\text{♩} = 155,000305$ $\text{♩} = 152,000320$ $\text{♩} = 158,000344$

73 14 28

321 $\text{♩} = 160,000000$ $\text{♩} = 160,000060$ $\text{♩} = 160,000060$ $\text{♩} = 162,000168$ $\text{♩} = 168,000074$ $\text{♩} = 164,000290$ $\text{♩} = 165,000368$ $\text{♩} = 158,000397$

6 2 6

341 $\text{♩} = 164,000290$ $\text{♩} = 164,000368$ $\text{♩} = 167,000368$ $\text{♩} = 168,000390$ $\text{♩} = 170,000092$ $\text{♩} = 172,000092$ $\text{♩} = 163,000220$ $\text{♩} = 157,000244$

3 22 2

374 $\text{♩} = 156,000324$ $\text{♩} = 148,000453$ $\text{♩} = 150,000153$ $\text{♩} = 152,000320$ $\text{♩} = 150,000061$ $\text{♩} = 150,000061$

3 2 2 33 4 4

422 $\text{♩} = 126,000130$ $\text{♩} = 78,000060$ $\text{♩} = 78,000060$ $\text{♩} = 78,000060$ $\text{♩} = 161,000351$ $\text{♩} = 160,000000$

9 4 4 28

470 $\text{♩} = 119,000160$ $\text{♩} = 118,000160$ $\text{♩} = 118,000160$ $\text{♩} = 118,000160$ $\text{♩} = 118,000160$ $\text{♩} = 118,000160$

7 2 2

488 $\text{♩} = 118,000065$ $\text{♩} = 124,000065$ $\text{♩} = 124,000065$ $\text{♩} = 124,000065$ $\text{♩} = 126,000130$ $\text{♩} = 118,000137$ $\text{♩} = 113,000099$

11 7 4 6

Pizz Basses

518 ♪ = 110,000107 ♪ = 117,000114 ♪ = 112,000061 ♪ = 110,000107 ♪ = 112,000061 ♪ = 60,000000³

6 5 4 5 6

545 ♪ = 109,000145 ♪ = 60,000000 ♪ = 115,000031 ♪ = 112,000061

4 4 5 5

566 ♪ = 109,000145 ♪ = 86,000000107 ♪ = 115,000031 ♪ = 112,000061

5 35 2 2

614 ♪ = 117,000114 ♪ = 224,000145 ♪ = 66,000065 ♪ = 203,000065 ♪ = 208,0000351

11 8

640 ♪ = 117,000114 ♪ = 224,000145 ♪ = 66,000065 ♪ = 203,000065 ♪ = 208,0000351

2 2

649 ♪ = 200,000000 ♪ = 205,0000656 ♪ = 208,0000351

3 2 3 24

Liszt Ferencz - Totentanz

Violas

♩ = 146,000037 ♩ = 121,000191

6

11

♩ = 131,000076 ♩ = 110,000107 ♩ = 125,000089

20

♩ = 184,000880 ♩ = 169,000275

28

♩ = 184,000

35

36

37

38

39

V.S.

Violas

40

41

42

45

$\text{♩} = 175,080$

58

$\text{♩} = 131,000$ $\text{♩} = 76134,000061$ $\text{♩} = 900000$

64

68

78

$\text{♩} = 120,000000$ $\text{♩} = 125,000000$ $\text{♩} = 129,000076$

95

99

103

106

109

$\text{♩} = 87,000023$ $\text{♩} = 48,000000$ $\text{♩} = 20177,000031$

115

$\text{♩} = 184,000534$

122

$\text{♩} = 190,000290$

127

131

2

137

$\text{♩} = 75,000000$ $\text{♩} = 69,000015$ $\text{♩} = 76,000015$ $\text{♩} = 65,000000$

154

$\text{♩} = 64,000000$ $\text{♩} = 48,000000$ $\text{♩} = 117,000114$ $\text{♩} = 116,000137$ $\text{♩} = 120$

172

$\text{♩} = 122,000069$ $\text{♩} = 54$ $\text{♩} = 91,000029$ $\text{♩} = 109,000000$ $\text{♩} = 108,000000$ $\text{♩} = 100$

Violas

190 ♩ = 240,000000

♩ = 155,000305

15 59 7

273 ♩ = 152,000320

2

279 ♩ = 158,000344

10

295

302

309

316

♩ = 160,000000

324

♩ = 160,000000 162,000168,000167,000290 ♩ = 165,000168

2

335

♩ = 158,000516,0002,900 163,000168,000198

345

♩ = 170,000092,000927,000107

♩ = 163,000076

353

360

374

388

399

410

413

434

478

490 ♩ = 131,000076

499 ♩ = 126,000130

507 ♩ = 118,000137 ♩ = 113,000099 ♩ = 110,000107 ♩ = 117,000114 ♩ = 112,000061

533 ♩ = 110,000107 ♩ = 112,000061 ♩ = 60,000000000000145 ♩ = 60,000000000000137

556 ♩ = 115,000031 ♩ = 112,000061

563 ♩ = 109,000145

570 ♩ = 80,00000000000107

592

598

604

♩ = 118,000099 ♩ = 110,000107 ♩ = 117,000114 ♩ = 112,000061

610 **Violas** $\text{♩} = 131,000$

619 $\text{♩} = 117,000$ $\text{♩} = 220,000$ $\text{♩} = 165,000$ $\text{♩} = 300,000$

645 $\text{♩} = 243,000$ $\text{♩} = 165,000$ $\text{♩} = 260,000$ $\text{♩} = 247,000$ $\text{♩} = 260,000$ $\text{♩} = 250,000$ $\text{♩} = 253,200$ $\text{♩} = 268,000$

651 $\text{♩} = 205,000$ $\text{♩} = 208,000$

655 $\text{♩} = 203,000$

665

669

673

Liszt Ferencz - Totentanz

Cellos

♩ = 146,000037 ♩ = 121,000191

7

♩ = 131,000076 ♩ = 110,000107 ♩ = 125,000000

12

♩ = 169,000275 ♩ = 184,000000

21

28

35

36

37

38

39

V.S.

40

41

42

45

58

79

95

99

102

105

Cellos

3

108

♩ = 87,000023 ♩ = 18,000000 ♩ = 20177,000031

113

♩ = 184,000534

120

♩ = 190,000290

127

135

♩ = 75,000000 ♩ = 12,000000 ♩ = 69,000008 ~~♩ = 1369~~ ♩ = 69,070,0000

147

♩ = 69,000015 ♩ = 65,000079 ♩ = 62,000060 ♩ = 48,000198 ♩ = 198,000000

167

♩ = 117,000114 ♩ = 116,000890 ♩ = 137 120,000065 ~~♩ = 137~~ ♩ = 454 ♩ = 91,000092

187

♩ = 94,000000 ~~♩ = 1,000000~~ ~~♩ = 1,000000~~ ~~♩ = 1,000000~~ ~~♩ = 1,000000~~ ♩ = 155,000305

264

278

♩ = 152,000320 ~~♩ = 152,000320~~ ♩ = 158,000344

294

302

309

316

$\text{♩} = 160,000000$

324

$\text{♩} = 160,000000 \text{ } \text{♩} = 168,000674 \text{ } \text{♩} = 165,000368$

335

$\text{♩} = 168,000576 \text{ } \text{♩} = 166,000390$

345

$\text{♩} = 170,000920 \text{ } \text{♩} = 172,000107$

$\text{♩} = 163,000076$

353

360

$\text{♩} = 144,000229 \text{ } \text{♩} = 157,000244 \text{ } \text{♩} = 146,000$

375

$\text{♩} = 157,000244 \text{ } \text{♩} = 148,000153 \text{ } \text{♩} = 156,000153$

389

395

401

410

413

$\text{♪} = 152,000\text{326}$ $\text{♪} = 134,000\text{128}$ $\text{♪} = 126,000\text{713}$ $\text{♪} = 78,000\text{0000}$

434

$\text{♪} = 160,000\text{000}$ $\text{♪} = 161,000\text{351}$ $\text{♪} = 160,000\text{000}$

480

$\text{♪} = 119,000\text{160}$ $\text{♪} = 118,000\text{000}$ $\text{♪} = 131,000\text{076}$

493

$\text{♪} = 126,000\text{130}$

502

508

$\text{♪} = 118,000\text{137}$ $\text{♪} = 113,000\text{099}$ $\text{♪} = 110,000\text{107}$ $\text{♪} = 117,000\text{114}$ $\text{♪} = 112,000\text{061}$

6

Cellos

♩ = 110,000107

♩ = 112,00006

531

539

548

557

565

589

597

605

613

632

Cellos

649 ♩ = 200,000000

♩ = 205,000656

654 ♩ = 208,000381

♩ = 203,000351

659

665

669

675

677

Liszt Ferencz - Totentanz

Violins

V.S.

Violins

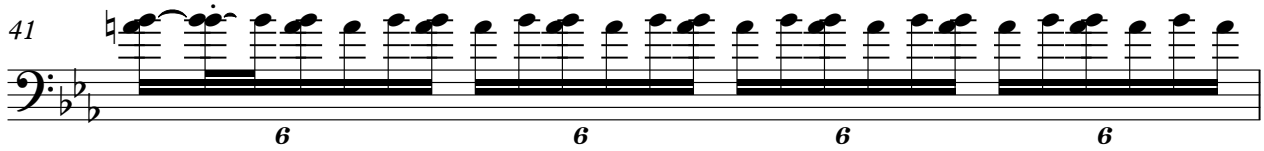
41 

42 

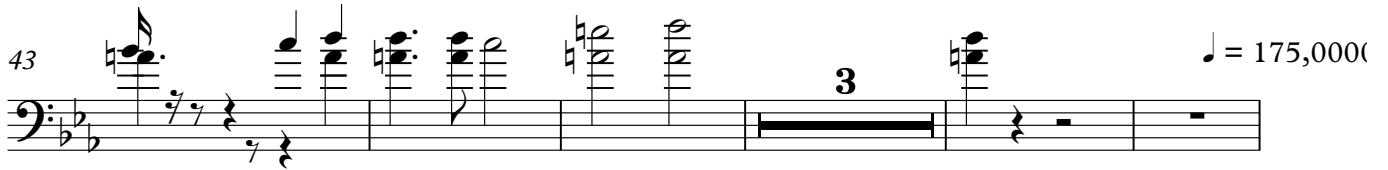
43  $\text{♩} = 175,0000$

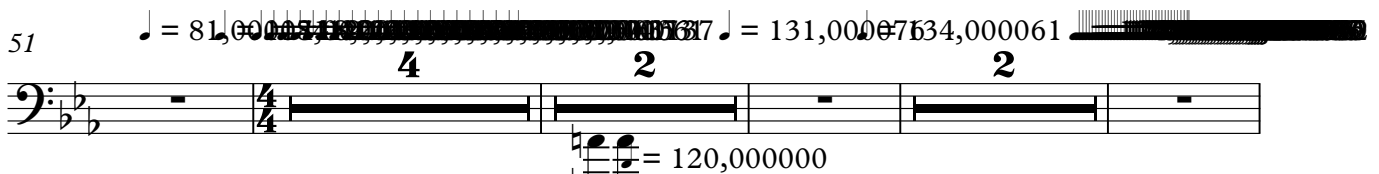
51  $\text{♩} = 81,000000$ $\text{♩} = 131,0000$ $\text{♩} = 134,000061$

62  $\text{♩} = 120,000000$ $\text{♩} = 125,000000$

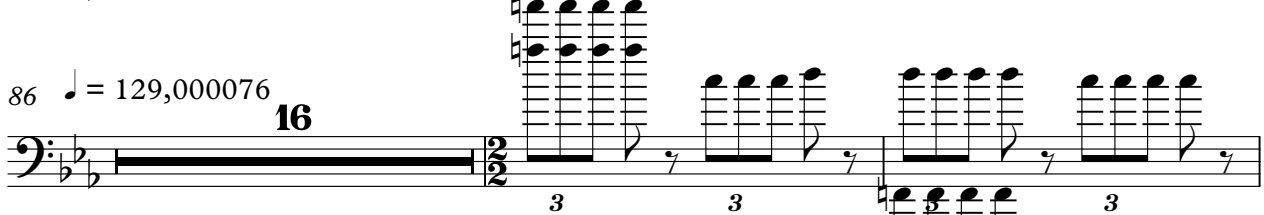
86  $\text{♩} = 129,000076$

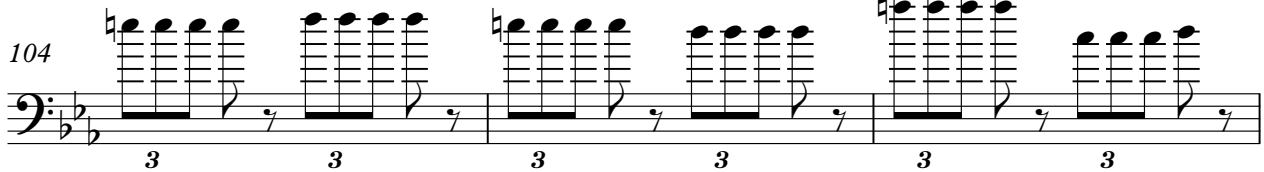
104 

107  $\text{♩} = 87,000023$ $\text{♩} = 18,0000320$

111 

118  $\text{♩} = 184,000534$

125 $\text{♩} = 190,000290$ *Vibros*

128

131

135 $\text{♩} = 75,000001,000000008$ $\text{♩} = 69,000,000($

2 3 4

147 $\text{♩} = 69,000015$ $\text{♩} = 68,0000769$ $\text{♩} = 62,000060$ $\text{♩} = 418,000198,000000$

6 3 8

167 $\text{♩} = 117,000114$ $\text{♩} = 116,0008840137$ $\text{♩} = 120,000062$ $\text{♩} = 91,000092$

2 2 7 6

187 $\text{♩} = 94,000001,000000000$ $\text{♩} = 155,000305$

15 36

242

4

250

11

Violins

264 **7**

276 = 152,000320

280 **10**

295

301

307

311

318 = 160,000000

325 = 161,000351 = 163,0004,000290 = 160,000000 = 162,000168 = 165,0001036 **2**

335 = 158,00097

Violins

341 $\text{♩} = 165,000168$ $\text{♩} = 168,000397 = 171,000092$
 $\text{♩} = 164,000290$ $\text{♩} = 167,000198$ $\text{♩} = 170,000092$ $\text{♩} = 172,000107$

349 $\text{♩} = 163,000076$

355

361 $\text{♩} = 144,000229$ 7 2 $\text{♩} = 157,000244$

374 $\text{♩} = 146,000320$ $\text{♩} = 148,000153$ 2 2 $\text{♩} = 157,000244$ $\text{♩} = 156,000153$

382

387

392

397

401 5

3 6

6

Violins

410

412

$\text{♩} = 152,000\text{26}$

6

6

3

418

$\text{♩} = 134,00006$ $\text{♩} = 126,000130$ $\text{♩} = 78,000000$ $\text{♩} = 78,000000$ $\text{♩} = 161,000351$

4

9

4

4

442

$\text{♩} = 160,000000$ $\text{♩} = 19,000160$ $\text{♩} = 118,000000$

28

7

2

2

485

$\text{♩} = 126,000130$

495

504

$\text{♩} = 118,000137$ $\text{♩} = 113,000099$ $\text{♩} = 110,000107$

4

6

6

$\text{♩} = 117,000111$

524

4

3

$\text{♩} = 112,000061$ $\text{♩} = 110,000107$

535

3

$\text{♩} = 112,000061$

542

$\text{♩} = 60,000000$ $\text{♩} = 109,000145$

3

3

547 *Violins* $\text{♩} = 60,000000$ $\text{♩} = 106,000137$

552 $\text{♩} = 15,000031$

558 $\text{♩} = 112,000061$

566 $\text{♩} = 109,000145$ $\text{♩} = 80,00008,000107$ 18

590

596

602 $\text{♩} = 113,000099$ $\text{♩} = 97,00001$ $\text{♩} = 95,00014$ $\text{♩} = 102,000$

608 $\text{♩} = 112,000061$ $\text{♩} = 100,000$ $\text{♩} = 105,000$ $\text{♩} = 99,00009$ $\text{♩} = 101,$ $\text{♩} = 103,0$ $\text{♩} = 96,00$ $\text{♩} = 98,00$

615 11 8

640 $\text{♩} = 117,000114$ $\text{♩} = 220,000145$ $\text{♩} = 66,000069$ $\text{♩} = 103,000075$ $\text{♩} = 106,000075$ $\text{♩} = 97,000075$ $\text{♩} = 109,000075$ $\text{♩} = 108,000075$ $\text{♩} = 100,000259$

2 2

4/4

♩ = 200,000000

8

649

Violins

653

♩ = 208,000381

657

♩ = 203,000351

8

668

673

4

Liszt Ferencz - Totentanz

Basses

♩ = 146,000037 ♩ = 121,000191

7

12 ♩ = 131,000007 ♩ = 125,000000

21 ♩ = 185,000880 ♩ = 169,000275

28 ♩ = 184,000000

35

41 ♩ = 175,000567 ♩ = 131,000476 ♩ = 126,000000

49 ♩ = 125,000000 ♩ = 129,000076

61 ♩ = 125,000000 ♩ = 129,000076

79

94

98

102

111 $\text{♩} = 177,000,031$ $\text{♩} = 184,000,534$ $\text{♩} = 190,000,290$

130

137

154

172

190

261

Basses

3

270 $\text{♩} = 152,000320$

279 $\text{♩} = 158,000344$

315 $\text{♩} = 160,000000$

325 $\text{♩} = 160,000000$ $\text{♩} = 168,000074$ $\text{♩} = 166,000168$

336 $\text{♩} = 158,000351$ $\text{♩} = 162,000290$ $\text{♩} = 166,000309$ $\text{♩} = 160,000270$ $\text{♩} = 160,000270$ $\text{♩} = 162,000270$ $\text{♩} = 160,000270$

347 $\text{♩} = 163,000076$

355

363 $\text{♩} = 144,000229$ $\text{♩} = 157,000244$

374 $\text{♩} = 146,000320$ $\text{♩} = 157,000244$ $\text{♩} = 148,000153$

381 ♩ = 156,000153

393

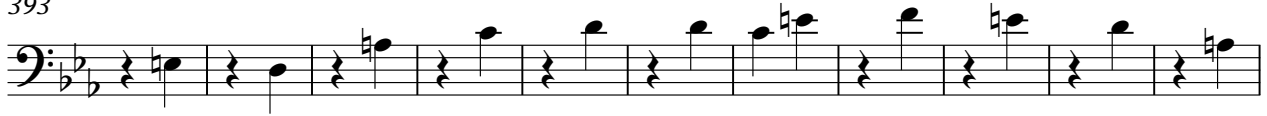

404

411

♩ = 152,000

415

♩ = 134,000061,026,076130 ♩ = 78,000075,000000 ♩ = 78,000076,000000

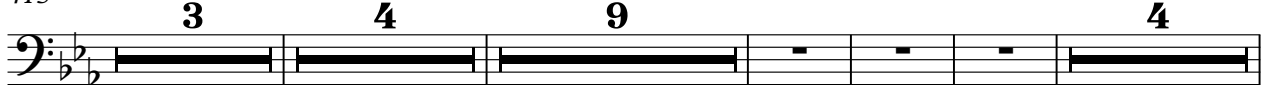

438

♩ = 161,000351 ♩ = 160,000000 ♩ = 119,00001

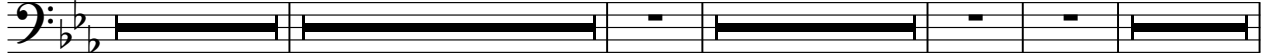

482

♩ = 118,000000 ♩ = 131,000076

494

♩ = 126,000130

504

♩ = 118,000137 ♩ = 113,000099 ♩ = 110,000107 ♩ = 117,000114

529

♩ = 112,000061 ♩ = 110,000107 ♩ = 112,000061 ♩ = 60,000000,000145 ♩ = 60,000000,000137

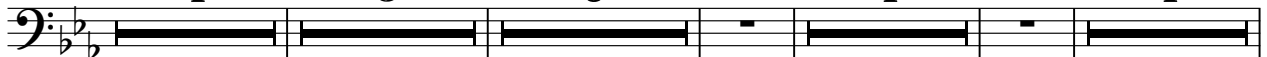

554  5,000031 ♩ = 112,000061

563 ♩ = 109,000145

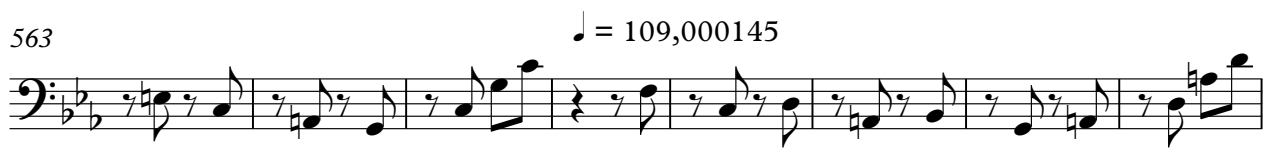

571 ♩ = 81,00000107

17

595

603  

612   

11

632 ♩ = 126,000130 ♩ = 117,000114 ♩ = 240,000355 ♩ = 66,000069 ♩ = 245,000909 ♩ = 10641 ♩ =

8 2 2

646 ♩ = 246,007428 ♩ = 929,029504 ♩ = 851,002500 ♩ = 168 ♩ = 205,000656 ♩ = 208,000381

3 2 2

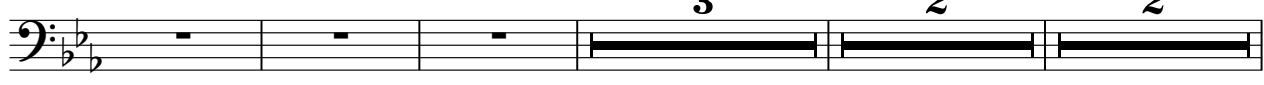

6

Basses

656

♩ = 203,000351

662

667

672

677

Liszt Ferencz - Totentanz

Piccolo

♩ = 140,000137 ♩ = 131,000076
Sequenced by Gary Goldberg, modified and mapped to GM by David Siu

♩ = 115,000031 ♩ = 121,000191 ♩ = 110,000107

2 8 3

17

25 7 16

52 4 2 2 15

77 4 4 16 7

109 7 7 13

139 3 4 6

156 3 8 2 2

174 7 6 15

205 73 14 28

2

Piccolo

321 $\text{♩} = 160,000000$ $\text{♩} = 160,000000$ $\text{♩} = 162,000168$ $\text{♩} = 163,000074$ $\text{♩} = 165,000290$ $\text{♩} = 165,000168$ $\text{♩} = 158,000097$

6 **2** **6**

341 $\text{♩} = 164,000206$ $\text{♩} = 166,000168$ $\text{♩} = 167,000168$ $\text{♩} = 168,000168$ $\text{♩} = 170,000168$ $\text{♩} = 172,000092$ $\text{♩} = 163,000220$ $\text{♩} = 157,000244$

3 **22** **2**

374 $\text{♩} = 157,000324$ $\text{♩} = 148,000153$ $\text{♩} = 152,000320$ $\text{♩} = 150,000061$

3 **2** **2** **33** **4** **4**

422 $\text{♩} = 126,000130$ $\text{♩} = 120,000000$ $\text{♩} = 120,000000$ $\text{♩} = 120,000000$ $\text{♩} = 120,000000$ $\text{♩} = 120,000000$ $\text{♩} = 161,000351$ $\text{♩} = 160,000000$

9 **4** **4** **28**

470 $\text{♩} = 119,000160$ $\text{♩} = 118,000160$ $\text{♩} = 118,000160$ $\text{♩} = 118,000160$ $\text{♩} = 118,000160$ $\text{♩} = 118,000160$ $\text{♩} = 118,000160$ $\text{♩} = 118,000160$

7 **2** **2**

488 $\text{♩} = 124,000005$ $\text{♩} = 124,000005$ $\text{♩} = 124,000005$ $\text{♩} = 124,000005$ $\text{♩} = 124,000005$ $\text{♩} = 124,000005$ $\text{♩} = 126,000130$ $\text{♩} = 118,000137$ $\text{♩} = 113,000099$

11 **7** **4** **6**

518 $\text{♩} = 110,000107$ $\text{♩} = 117,000114$ $\text{♩} = 112,000061$ $\text{♩} = 110,000107$ $\text{♩} = 112,000061$ $\text{♩} = 60,000000$

6 **5** **4** **5** **6**

545 $\text{♩} = 109,000145$ $\text{♩} = 60,000000$ $\text{♩} = 106,000137$ $\text{♩} = 115,000031$ $\text{♩} = 112,000061$

4 **4** **5** **5**

566 $\text{♩} = 109,000145$ $\text{♩} = 80,000000$ $\text{♩} = 107,000137$ $\text{♩} = 115,000031$ $\text{♩} = 112,000061$

5 **35** **2** **2**

614 $\text{♩} = 115,000031$ $\text{♩} = 112,000061$ $\text{♩} = 112,000061$ $\text{♩} = 112,000061$ $\text{♩} = 112,000061$ $\text{♩} = 112,000061$ $\text{♩} = 112,000061$ $\text{♩} = 112,000061$

11 **8**

Piccolo

640 $\text{♩} = 117,000114$ $\text{♩} = 220,000215$ $\text{♩} = 56,000316$ $\text{♩} = 32,000417$ $\text{♩} = 20,000518$ $\text{♩} = 14,000619$ $\text{♩} = 10,000720$ $\text{♩} = 7,000821$ $\text{♩} = 5,000922$ $\text{♩} = 4,001023$ $\text{♩} = 3,001124$ $\text{♩} = 2,001225$ $\text{♩} = 1,001326$ $\text{♩} = 1,001427$ $\text{♩} = 1,001528$ $\text{♩} = 1,001629$ $\text{♩} = 1,001730$ $\text{♩} = 1,001831$ $\text{♩} = 1,001932$ $\text{♩} = 1,002033$ $\text{♩} = 1,002134$ $\text{♩} = 1,002235$ $\text{♩} = 1,002336$ $\text{♩} = 1,002437$ $\text{♩} = 1,002538$ $\text{♩} = 1,002639$ $\text{♩} = 1,002740$ $\text{♩} = 1,002841$ $\text{♩} = 1,002942$ $\text{♩} = 1,003043$ $\text{♩} = 1,003144$ $\text{♩} = 1,003245$ $\text{♩} = 1,003346$ $\text{♩} = 1,003447$ $\text{♩} = 1,003548$ $\text{♩} = 1,003649$ $\text{♩} = 1,003750$ $\text{♩} = 1,003851$ $\text{♩} = 1,003952$ $\text{♩} = 1,004053$ $\text{♩} = 1,004154$ $\text{♩} = 1,004255$ $\text{♩} = 1,004356$ $\text{♩} = 1,004457$ $\text{♩} = 1,004558$ $\text{♩} = 1,004659$ $\text{♩} = 1,004760$ $\text{♩} = 1,004861$ $\text{♩} = 1,004962$ $\text{♩} = 1,005063$ $\text{♩} = 1,005164$ $\text{♩} = 1,005265$ $\text{♩} = 1,005366$ $\text{♩} = 1,005467$ $\text{♩} = 1,005568$ $\text{♩} = 1,005669$ $\text{♩} = 1,005770$ $\text{♩} = 1,005871$ $\text{♩} = 1,005972$ $\text{♩} = 1,006073$ $\text{♩} = 1,006174$ $\text{♩} = 1,006275$ $\text{♩} = 1,006376$ $\text{♩} = 1,006477$ $\text{♩} = 1,006578$ $\text{♩} = 1,006679$ $\text{♩} = 1,006780$ $\text{♩} = 1,006881$ $\text{♩} = 1,006982$ $\text{♩} = 1,007083$ $\text{♩} = 1,007184$ $\text{♩} = 1,007285$ $\text{♩} = 1,007386$ $\text{♩} = 1,007487$ $\text{♩} = 1,007588$ $\text{♩} = 1,007689$ $\text{♩} = 1,007790$ $\text{♩} = 1,007891$ $\text{♩} = 1,007992$ $\text{♩} = 1,008093$ $\text{♩} = 1,008194$ $\text{♩} = 1,008295$ $\text{♩} = 1,008396$ $\text{♩} = 1,008497$ $\text{♩} = 1,008598$ $\text{♩} = 1,008699$ $\text{♩} = 1,008700$ $\text{♩} = 1,008801$ $\text{♩} = 1,008902$ $\text{♩} = 1,009003$ $\text{♩} = 1,009104$ $\text{♩} = 1,009205$ $\text{♩} = 1,009306$ $\text{♩} = 1,009407$ $\text{♩} = 1,009508$ $\text{♩} = 1,009609$ $\text{♩} = 1,009710$ $\text{♩} = 1,009811$ $\text{♩} = 1,009912$ $\text{♩} = 1,010013$ $\text{♩} = 1,010114$ $\text{♩} = 1,010215$ $\text{♩} = 1,010316$ $\text{♩} = 1,010417$ $\text{♩} = 1,010518$ $\text{♩} = 1,010619$ $\text{♩} = 1,010720$ $\text{♩} = 1,010821$ $\text{♩} = 1,010922$ $\text{♩} = 1,011023$ $\text{♩} = 1,011124$ $\text{♩} = 1,011225$ $\text{♩} = 1,011326$ $\text{♩} = 1,011427$ $\text{♩} = 1,011528$ $\text{♩} = 1,011629$ $\text{♩} = 1,011730$ $\text{♩} = 1,011831$ $\text{♩} = 1,011932$ $\text{♩} = 1,012033$ $\text{♩} = 1,012134$ $\text{♩} = 1,012235$ $\text{♩} = 1,012336$ $\text{♩} = 1,012437$ $\text{♩} = 1,012538$ $\text{♩} = 1,012639$ $\text{♩} = 1,012740$ $\text{♩} = 1,012841$ $\text{♩} = 1,012942$ $\text{♩} = 1,013043$ $\text{♩} = 1,013144$ $\text{♩} = 1,013245$ $\text{♩} = 1,013346$ $\text{♩} = 1,013447$ $\text{♩} = 1,013548$ $\text{♩} = 1,013649$ $\text{♩} = 1,013750$ $\text{♩} = 1,013851$ $\text{♩} = 1,013952$ $\text{♩} = 1,014053$ $\text{♩} = 1,014154$ $\text{♩} = 1,014255$ $\text{♩} = 1,014356$ $\text{♩} = 1,014457$ $\text{♩} = 1,014558$ $\text{♩} = 1,014659$ $\text{♩} = 1,014760$ $\text{♩} = 1,014861$ $\text{♩} = 1,014962$ $\text{♩} = 1,015063$ $\text{♩} = 1,015164$ $\text{♩} = 1,015265$ $\text{♩} = 1,015366$ $\text{♩} = 1,015467$ $\text{♩} = 1,015568$ $\text{♩} = 1,015669$ $\text{♩} = 1,015770$ $\text{♩} = 1,015871$ $\text{♩} = 1,015972$ $\text{♩} = 1,016073$ $\text{♩} = 1,016174$ $\text{♩} = 1,016275$ $\text{♩} = 1,016376$ $\text{♩} = 1,016477$ $\text{♩} = 1,016578$ $\text{♩} = 1,016679$ $\text{♩} = 1,016780$ $\text{♩} = 1,016881$ $\text{♩} = 1,016982$ $\text{♩} = 1,017083$ $\text{♩} = 1,017184$ $\text{♩} = 1,017285$ $\text{♩} = 1,017386$ $\text{♩} = 1,017487$ $\text{♩} = 1,017588$ $\text{♩} = 1,017689$ $\text{♩} = 1,017790$ $\text{♩} = 1,017891$ $\text{♩} = 1,017992$ $\text{♩} = 1,018093$ $\text{♩} = 1,018194$ $\text{♩} = 1,018295$ $\text{♩} = 1,018396$ $\text{♩} = 1,018497$ $\text{♩} = 1,018598$ $\text{♩} = 1,018699$ $\text{♩} = 1,018700$ $\text{♩} = 1,018801$ $\text{♩} = 1,018902$ $\text{♩} = 1,019003$ $\text{♩} = 1,019104$ $\text{♩} = 1,019205$ $\text{♩} = 1,019306$ $\text{♩} = 1,019407$ $\text{♩} = 1,019508$ $\text{♩} = 1,019609$ $\text{♩} = 1,019710$ $\text{♩} = 1,019811$ $\text{♩} = 1,019912$ $\text{♩} = 1,020013$

650 $\text{♩} = 205,000656$ $\text{♩} = 208,00038$

655 $\text{♩} = 203,000351$

657 $\text{♩} = 203,000351$

658 $\text{♩} = 203,000351$

659 $\text{♩} = 203,000351$

660 $\text{♩} = 203,000351$

661 $\text{♩} = 203,000351$

662 $\text{♩} = 203,000351$

663 $\text{♩} = 203,000351$

4

664

Piccolo

668

672

5

Liszt Ferencz - Totentanz

F Horns

♪ = 146,000037 ♪ = 121,000191 ♪ = 131,000076 ♪ = 131,000000 ♪ = 125,000000

2 10 3 2 6

25 ♪ = 185,000880 ♪ = 169,000275

33 ♪ = 184,000534

3

42

46 ♪ = 175,000060 ♪ = 175,000060 ♪ = 175,000060 ♪ = 175,000060

52 ♪ = 131,000000 ♪ = 131,000000 ♪ = 131,000000 ♪ = 131,000000

4 2 2 15

77 ♪ = 125,000000 ♪ = 129,000076

3 4 2

89

2

94

2 2

F Horns

100

105

109

♩ = 87,0000000000 ♩ = 467,000000031 ♩ = 184,000534

120

♩ = 190,000290

126

132

♩ = 75,0000000000

139

♩ = 69,000015 = 70,00000015 = 68,000000069 ♩ = 62,000060

156

♩ = 438,0000000000000000 ♩ = 117,000114 ♩ = 116,000880137 120,000060

174

♩ = 987,000154 ♩ = 91,0000924,002,0001,000,0000000000000000

205

♩ = 155,000305

263

3

271

3 5

$\text{♩} = 152,000320$

282

10 28

$\text{♩} = 158,000344$ $\text{♩} = 160,000000$

326

2

$\text{♩} = 160,00010000352,000168,00067000290$ $\text{♩} = 165,000368$

338

$\text{♩} = 158,00085102,00016866,01068,00019869,01070,0009272,000107$

349

$\text{♩} = 163,000076$

360

3 2

$\text{♩} = 144,000229$

373

2 2 7

$\text{♩} = 157,000244$ $\text{♩} = 146,000320$ $\text{♩} = 157,000244$ $\text{♩} = 148,000153$ $\text{♩} = 156,000153$

388

400

411

$\text{♪} = 152,000026$ $\text{♪} = 134,0000100$ $\text{♪} = 120,000000$
3 **4** **9**

432

$\text{♪} = 75,000000$ $\text{♪} = 60,000000$ $\text{♪} = 161,000351$ $\text{♪} = 160,000000$ **30**
4 **4** **28** **7**

478

$\text{♪} = 19,000160$ $\text{♪} = 118,000000$ $\text{♪} = 132,000015$ $\text{♪} = 131,000000$
2 **2** **3**

491

3 **6** **3** **3** **6**

498

$\text{♪} = 126,000130$

6 **3** **6** **6** **3**

505

$\text{♪} = 118,000137$ $\text{♪} = 113,000099$ $\text{♪} = 110,000107$ $\text{♪} = 117,000114$
4 **6** **6** **5**

529

$\text{♪} = 112,000061$ $\text{♪} = 110,000107$ $\text{♪} = 112,000061$ $\text{♪} = 60,000000$ $\text{♪} = 60,000000$ $\text{♪} = 145,0000137$
4 **5** **6** **4** **4**

554

$\text{♪} = 115,000031$ $\text{♪} = 112,000061$ $\text{♪} = 109,000145$
5

F Horns

♩ = 80,00000000000107

568

595

606

617

644

652

657

663

668

672

V.S.

6

F Horns

676

Liszt Ferencz - Totentanz

F Trumpets

$\text{♩} = 146,000037$ $\text{♩} = 121,000191$ $\text{♩} = 131,000076$ $\text{♩} = 125,000000$ $\text{♩} = 125,000000$
2 **10** **3** **2** **6**

25 $\text{♩} = 182,000860$ $\text{♩} = 169,000275$ $\text{♩} = 184,000534$
7 **5**

41

46 $\text{♩} = 172,000068$ $\text{♩} = 172,000068$ $\text{♩} = 172,000068$
4 **2** **2** **15**

52 $\text{♩} = 131,000760$ $\text{♩} = 131,000760$ $\text{♩} = 131,000760$ $\text{♩} = 131,000760$
4 **2** **2** **15**

77 $\text{♩} = 125,000000$ $\text{♩} = 129,000076$
3 **4** **16**

102 $\text{♩} = 87,000000$ $\text{♩} = 147,000030$ $\text{♩} = 184,000534$
7 **7** **7**

125 $\text{♩} = 190,000290$ $\text{♩} = 75,000000$ $\text{♩} = 169,000015$ $\text{♩} = 70,000000$
13 **3** **4** **6**

153 $\text{♩} = 63,000000$ $\text{♩} = 62,000000$ $\text{♩} = 48,000000$ $\text{♩} = 117,000114$ $\text{♩} = 116,000084$
3 **8** **2**

170 $\text{♩} = 118,000137$ $\text{♩} = 120,000060$ $\text{♩} = 91,000092$ $\text{♩} = 91,000092$ $\text{♩} = 91,000092$
2 **7** **6**

F Trumpets

608

2 2

621

11 8 2 2

647

3 2 3 24

Liszt Ferencz - Totentanz

Piano2

Measure 1: $\text{♩} = 146,000037$ **2**

Measure 10: $\text{♩} = 121,000191$ **10**

Measure 17: $\text{♩} = 131,000076$ **3**

Measure 22: $\text{♩} = 176,000107$ **2**

Measure 29: $\text{♩} = 189,000069$ **6**

Measure 35: $\text{♩} = 125,000000$

Measure 25: $\text{♩} = 182,000080$ **7**

Measure 32: $\text{♩} = 169,000275$ **16**

Measure 39: $\text{♩} = 184,000175$

Measure 46: $\text{♩} = 180,000084$

Measure 52: $\text{♩} = 131,0007600006$ **4**

Measure 59: $\text{♩} = 131,0007600006$ **2**

Measure 66: $\text{♩} = 131,0007600006$ **2**

Measure 73: $\text{♩} = 131,0007600006$ **15**

Measure 77: $\text{♩} = 125,000000$ **4**

Measure 84: $\text{♩} = 129,000076$ **4**

Measure 91: $\text{♩} = 129,000076$ **16**

Measure 98: $\text{♩} = 129,000076$ **7**

Measure 109: $\text{♩} = 87,000000$ **7**

Measure 116: $\text{♩} = 176,000030$ **7**

Measure 123: $\text{♩} = 184,000534$ **7**

Measure 130: $\text{♩} = 190,000290$ **13**

Measure 139: $\text{♩} = 79,000015$ **3**

Measure 146: $\text{♩} = 70,000069$ **4**

Measure 153: $\text{♩} = 68,000069$ **6**

Measure 160: $\text{♩} = 62,000060$

Measure 156: $\text{♩} = 118,000198$ **3**

Measure 163: $\text{♩} = 117,000114$ **8**

Measure 170: $\text{♩} = 116,000890$ **2**

Measure 177: $\text{♩} = 120,000069$ **2**

Measure 174: $\text{♩} = 98,000154$ **7**

Measure 181: $\text{♩} = 91,000092$ **6**

Measure 188: $\text{♩} = 94,000092$ **15**

Measure 195: $\text{♩} = 94,000092$ **15**

Measure 202: $\text{♩} = 94,000092$ **15**

Measure 205: $\text{♩} = 155,000305$ **73**

Measure 212: $\text{♩} = 152,000320$ **14**

Measure 219: $\text{♩} = 158,000344$ **28**

Measure 321: $\text{♩} = 160,000000$ **6**

Measure 328: $\text{♩} = 160,000000$ **2**

Measure 335: $\text{♩} = 160,000000$ **6**

Measure 342: $\text{♩} = 165,000368$

Measure 349: $\text{♩} = 158,000097$

2

Piano2

341 $\text{♩} = 164,00029006,0807,0608,9809,9702,050092$ $\text{♩} = 172,000092$ $\text{♩} = 163,000220$ 57,000244

374 $\text{♩} = 157,000224$ $\text{♩} = 148,000450$ 153 $\text{♩} = 152,000320$ 000006 $\text{♩} =$

422 $\text{♩} = 126,000130$ $\text{♩} = 70,000000$ 000000 $\text{♩} = 78,0000760$ $\text{♩} = 161,000351$ $\text{♩} = 160,000000$

470 $\text{♩} = 119,000160$ $\text{♩} = 118,000000$ 118

488 $\text{♩} = 124,000005$ 76 $\text{♩} = 126,000130$ $\text{♩} = 118,000137$ $\text{♩} = 113,000099$

518 $\text{♩} = 110,000107$ $\text{♩} = 117,000114$ $\text{♩} = 112,000061$ $\text{♩} = 110,000107$ $\text{♩} = 112,000061$ $\text{♩} = 60,000000$

545 $\text{♩} = 109,000145$ $\text{♩} = 60,000000$ 100,000125 $\text{♩} = 115,000031$ $\text{♩} = 112,000061$

566 $\text{♩} = 109,000145$ $\text{♩} = 80,000007$

577

584 $\text{♩} = 112,000000$ 112

608 **Piano2** 3

621

647

Liszt Ferencz - Totentanz

Pizz Violins

1 = 146,000037 2 = 121,000191 3 = 131,000076 2 = 179,000069 6 = 125,000000

25 = 182,000080 7 = 169,000275 16 = 184,000534 4 = 176,000084

52 = 131,000006 4 = 2 = 2 = 15

77 = 125,000000 4

86 = 129,000076 16 = 7 = 87,000000 7 = 146,000020

118 = 184,000534 7 = 190,000290 13 = 75,000000 3 = 69,000000 4

147 = 69,000015 6 = 68,000069 3 = 62,000060 3 = 48,000198 8 = 108,000000

167 = 117,000114 2 = 116,000890 2 = 120,000000 7 = 154 = 91,000092 6

187 = 94,000000 15 = 155,000305 40

245 = 4

