

Mendelssohn, Felix - Symphony No.4 in A, - "Italian" (Op.90)

00:00:03:00

1.1,00

"Allegro Vivace" (Movement I) from Mendelssohn's Symphony No. 4 ("Italian")

♩ = 222,000229

Flute.

Oboe.

Clarinet.

Bassoon.

French Horn.

Trumpet.

Timpani.

Violin I.

Violin II.

Viola.

Cello.

Bass.

Copyright 1997 by Jason M. Stone

6

Flute.

Clarinet.

Bassoon.

French Horn.

Violin I.

Violin II.

Viola.

Cello.

Bass.

10

Flute.

Clarinet.

Bassoon.

French Horn.

Violin I.

Violin II.

Viola.

Cello.

Bass.

14

Flute.

Clarinet.

Bassoon.

French Horn.

Violin I.

Violin II.

Viola.

Cello.

Bass.

18

Flute.

Clarinet.

Bassoon.

French Horn.

Violin I.

Violin II.

Viola.

Cello.

Bass.

21

Flute.

Clarinet.

Bassoon.

French Horn.

Violin I.

Violin II.

Viola.

Cello.

Bass.

24

Flute.

Oboe.

Clarinet.

Bassoon.

French Horn.

Violin I.

Violin II.

Viola.

Cello.

Bass.

28

Flute.

Oboe.

French Horn.

Violin I.

Violin II.

Viola.

Cello.

Bass.

32

Clarinet.

Bassoon.

Violin I.

Violin II.

Viola.

Cello.

Bass.

36

Oboe.

Clarinet.

Bassoon.

Violin I.

Violin II.

Viola.

Cello.

40

Clarinet.

Bassoon.

Violin I.

Violin II.

Viola.

Cello.

Bass.

44

Flute.

Oboe.

Clarinet.

Bassoon.

French Horn.

Violin I.

Violin II.

Viola.

Cello.

Bass.

48

Flute.

Oboe.

Clarinet.

Bassoon.

French Horn.

Violin I.

Violin II.

Viola.

Cello.

Bass.

51

Flute.

Oboe.

Clarinet.

Bassoon.

French Horn.

Trumpet.

Timpani.

Violin I.

Violin II.

Viola.

Cello.

Bass.

54

Flute.

Oboe.

Clarinet.

Bassoon.

French Horn.

Trumpet.

Timpani.

Violin I.

Violin II.

Viola.

Cello.

Bass.

58

Flute.

Oboe.

Clarinet.

Bassoon.

French Horn.

Trumpet.

Timpani.

Violin I.

Violin II.

Viola.

Cello.

Bass.

61

Flute.

Oboe.

Clarinet.

Bassoon.

French Horn.

Trumpet.

Timpani.

Violin I.

Violin II.

Viola.

Cello.

Bass.

64

Flute.

Oboe.

Clarinet.

Bassoon.

French Horn.

Trumpet.

Timpani.

Violin I.

Violin II.

Viola.

Cello.

Bass.

67

Flute.

Oboe.

Clarinet.

Bassoon.

French Horn.

Trumpet.

Timpani.

Violin I.

Violin II.

Viola.

Cello.

Bass.

71

Flute.

Oboe.

Clarinet.

Bassoon.

French Horn.

Trumpet.

Violin I.

Violin II.

Viola.

Cello.

Bass.

74

Flute.

Oboe.

Clarinet.

Bassoon.

French Horn.

Trumpet.

Timpani.

Violin I.

Violin II.

Viola.

Cello.

Bass.

76

Oboe.

Clarinet.

French Horn.

Timpani.

Violin I.

Violin II.

Viola.

Cello.

Bass.

79

Oboe.

Clarinet.

Timpani.

Violin I.

Violin II.

Viola.

Cello.

Bass.

81

Flute.

Oboe.

Clarinet.

Bassoon.

French Horn.

Trumpet.

Timpani.

Violin I.

Violin II.

Viola.

Cello.

Bass.

84

Flute.

Oboe.

Clarinet.

Bassoon.

French Horn.

Trumpet.

Timpani.

Violin I.

Violin II.

Viola.

Cello.

Bass.

87

Flute.

Oboe.

Clarinet.

Bassoon.

French Horn.

Trumpet.

Violin I.

Violin II.

Viola.

Cello.

Bass.

91

Flute.

Oboe.

Clarinet.

Bassoon.

French Horn.

Trumpet.

Violin I.

Violin II.

Viola.

Cello.

Bass.

95

Flute.

Clarinet.

Bassoon.

Violin I.

Violin II.

Viola.

Cello.

Bass.

99

Flute.

Clarinet.

Violin I.

Violin II.

Viola.

Cello.

Bass.

103

Violin I.

Violin II.

Viola.

Cello.

Bass.

107

Violin I.
Violin II.
Viola.
Cello.
Bass.

110

Clarinet.
Bassoon.
Violin I.
Violin II.
Viola.
Cello.
Bass.

114

Clarinet.

Bassoon.

Violin I.

Violin II.

Viola.

Cello.

Bass.

118

Clarinet.

Bassoon.

Violin I.

Violin II.

Viola.

Cello.

Bass.

122

Flute.

Oboe.

Clarinet.

Bassoon.

Violin I.

Violin II.

Viola.

Cello.

Bass.

126

Flute.

Oboe.

Clarinet.

Violin I.

Violin II.

Cello.

Bass.

130

Flute.

Oboe.

Clarinet.

Violin I.

Violin II.

Cello.

Bass.

133

Flute.

Oboe.

Clarinet.

Bassoon.

French Horn.

Trumpet.

Timpani.

Violin I.

Violin II.

Viola.

Cello.

Bass.

134

135

Flute.

Oboe.

Clarinet.

Bassoon.

French Horn.

Trumpet.

Timpani.

Violin I.

Violin II.

Viola.

Cello.

Bass.

137

Flute.

Oboe.

Clarinet.

Bassoon.

French Horn.

Trumpet.

Timpani.

Violin I.

Violin II.

Viola.

Cello.

Bass.

141

Flute.

Oboe.

Clarinet.

Bassoon.

French Horn.

Trumpet.

Timpani.

Violin I.

Violin II.

Viola.

Cello.

Bass.

159 $\text{♩} = 218,800,000,000$ 168 $\text{♩} = 222,000,229$

Clarinet.

Bassoon.

$\text{♩} = 218,800,000,000$ 168 $\text{♩} = 222,000,229$

Violin I.

Violin II.

Viola.

Cello.

Bass.

163

Clarinet.

Bassoon.

Violin I.

Violin II.

Viola.

Cello.

Bass.

167

Flute.

Clarinet.

Bassoon.

French Horn.

Violin I.

Violin II.

Viola.

Cello.

Bass.

171

Flute.

Oboe.

Clarinet.

Bassoon.

French Horn.

Trumpet.

Timpani.

Violin I.

Violin II.

Viola.

Cello.

Bass.

175

Flute.

Oboe.

Clarinet.

Bassoon.

French Horn.

Trumpet.

Timpani.

Violin I.

Violin II.

Viola.

Cello.

Bass.

179

Flute.

Oboe.

Clarinet.

Bassoon.

French Horn.

Trumpet.

Timpani.

Violin I.

Violin II.

Viola.

Cello.

Bass.

183

Flute.

Oboe.

Clarinet.

Bassoon.

French Horn.

Trumpet.

Timpani.

Violin I.

Violin II.

Viola.

Cello.

Bass.

188

Flute.

Oboe.

Clarinet.

Bassoon.

French Horn.

Trumpet.

Timpani.

Violin I.

Violin II.

Viola.

Cello.

Bass.

193

Oboe.

Clarinet.

Bassoon.

French Horn.

Cello.

Bass.

198

Oboe.

Clarinet.

Bassoon.

Violin I.

Violin II.

Viola.

Cello.

Bass.

203

Violin I.

Violin II.

Viola.

Cello.

Bass.

208

Flute.

Clarinet.

Bassoon.

French Horn.

Violin I.

Violin II.

Viola.

Cello.

Bass.

212

Flute.

Clarinet.

Bassoon.

French Horn.

Violin I.

Violin II.

Viola.

Cello.

Bass.

216

Flute.

Clarinet.

Bassoon.

French Horn.

Violin I.

Violin II.

Viola.

Cello.

Bass.

220

Flute.

Clarinet.

Bassoon.

French Horn.

Violin I.

Violin II.

Viola.

Cello.

Bass.

224

Flute.

Clarinet.

Bassoon.

French Horn.

Violin I.

Violin II.

Viola.

Cello.

Bass.

227

Flute.

Clarinet.

Bassoon.

French Horn.

Violin I.

Violin II.

Viola.

Cello.

Bass.

230

Flute.

Oboe.

Clarinet.

Bassoon.

French Horn.

Violin I.

Violin II.

Viola.

Cello.

Bass.

234

Flute.

Oboe.

French Horn.

Violin I.

Violin II.

Viola.

Cello.

Bass.

238

Clarinet.

Bassoon.

Violin I.

Violin II.

Viola.

Cello.

Bass.

242

Oboe.

Clarinet.

Bassoon.

Violin I.

Violin II.

Viola.

Cello.

246

Clarinet.

Bassoon.

Violin I.

Violin II.

Viola.

Cello.

Bass.

250

Flute.

Oboe.

Clarinet.

Bassoon.

French Horn.

Violin I.

Violin II.

Viola.

Cello.

Bass.

254

Flute.

Oboe.

Clarinet.

Bassoon.

French Horn.

Violin I.

Violin II.

Viola.

Cello.

Bass.

257

Flute.

Oboe.

Clarinet.

Bassoon.

French Horn.

Trumpet.

Timpani.

Violin I.

Violin II.

Viola.

Cello.

Bass.

260

Flute.

Oboe.

Clarinet.

Bassoon.

French Horn.

Trumpet.

Timpani.

Violin I.

Violin II.

Viola.

Cello.

Bass.

264

Flute.

Oboe.

Clarinet.

Bassoon.

French Horn.

Trumpet.

Timpani.

Violin I.

Violin II.

Viola.

Cello.

Bass.

267

Flute.

Oboe.

Clarinet.

Bassoon.

French Horn.

Trumpet.

Timpani.

Violin I.

Violin II.

Viola.

Cello.

Bass.

270

Flute.

Oboe.

Clarinet.

Bassoon.

French Horn.

Trumpet.

Timpani.

Violin I.

Violin II.

Viola.

Cello.

Bass.

273

Flute.

Oboe.

Clarinet.

Bassoon.

French Horn.

Trumpet.

Timpani.

Violin I.

Violin II.

Viola.

Cello.

Bass.

277

Flute.

Oboe.

Clarinet.

Bassoon.

French Horn.

Trumpet.

Violin I.

Violin II.

Viola.

Cello.

Bass.

280 #:

Flute.

Oboe.

Clarinet.

Bassoon.

French Horn.

Trumpet.

Timpani.

Violin I.

Violin II.

Viola.

Cello.

Bass.

282

Oboe.

Clarinet.

French Horn.

Timpani.

Violin I.

Violin II.

Viola.

Cello.

Bass.

285

Oboe.

Clarinet.

Timpani.

Violin I.

Violin II.

Viola.

Cello.

Bass.

287

Flute.

Oboe.

Clarinet.

Bassoon.

French Horn.

Trumpet.

Timpani.

Violin I.

Violin II.

Viola.

Cello.

Bass.

290

Flute.

Oboe.

Clarinet.

Bassoon.

French Horn.

Trumpet.

Timpani.

Violin I.

Violin II.

Viola.

Cello.

Bass.

293

Flute.

Oboe.

Clarinet.

Bassoon.

French Horn.

Trumpet.

Violin I.

Violin II.

Viola.

Cello.

Bass.

297

Flute.

Oboe.

Clarinet.

Bassoon.

French Horn.

Trumpet.

Violin I.

Violin II.

Viola.

Cello.

Bass.

301

Flute.

Clarinet.

Bassoon.

Violin I.

Violin II.

Viola.

Cello.

Bass.

305

Flute.

Clarinet.

Violin I.

Violin II.

Viola.

Cello.

Bass.

309

Violin I.

Violin II.

Viola.

Cello.

Bass.

313

Violin I.
Violin II.
Viola.
Cello.
Bass.

316

Clarinet.
Bassoon.
Violin I.
Violin II.
Viola.
Cello.
Bass.

320

Clarinet.

Bassoon.

Violin I.

Violin II.

Viola.

Cello.

Bass.

324

Clarinet.

Bassoon.

Violin I.

Violin II.

Viola.

Cello.

Bass.

328

Flute.

Oboe.

Clarinet.

Bassoon.

Violin I.

Violin II.

Viola.

Cello.

Bass.

332

Flute.
Oboe.
Clarinet.
Violin I.
Violin II.
Cello.
Bass.

336

Flute.
Oboe.
Clarinet.
Violin I.
Violin II.
Cello.
Bass.

339

Flute.

Oboe.

Clarinet.

Bassoon.

French Horn.

Trumpet.

Timpani.

Violin I.

Violin II.

Viola.

Cello.

Bass.

341

Flute.

Oboe.

Clarinet.

Bassoon.

French Horn.

Trumpet.

Timpani.

Violin I.

Violin II.

Viola.

Cello.

Bass.

343

Flute.

Oboe.

Clarinet.

Bassoon.

French Horn.

Trumpet.

Timpani.

Violin I.

Violin II.

Viola.

Cello.

Bass.

345

Flute.

Oboe.

Clarinet.

Bassoon.

French Horn.

Trumpet.

Timpani.

Violin I.

Violin II.

Viola.

Cello.

Bass.

347

Flute.

Oboe.

Clarinet.

Bassoon.

French Horn.

Trumpet.

Timpani.

Violin I.

Violin II.

Viola.

Cello.

Bass.

352

Oboe.

Violin I.

Violin II.

Viola.

Cello.

Bass.

358

Violin I.

Violin II.

Viola.

Cello.

Bass.

365

Clarinet.

Bassoon.

Violin I.

Violin II.

Viola.

Cello.

Bass.

369

Clarinet.

Bassoon.

This section contains the musical notation for the Clarinet and Bassoon parts. The Clarinet part is written on a treble clef staff with a key signature of one sharp (F#) and a 3/4 time signature. It features a melodic line with eighth notes and quarter notes, including a triplet of eighth notes. The Bassoon part is written on a bass clef staff with the same key signature and time signature, providing harmonic support with quarter and eighth notes.

Violin I.

Violin II.

Viola.

Cello.

Bass.

This section contains the musical notation for the Violin I, Violin II, Viola, Cello, and Bass parts. All parts are written in a 3/4 time signature with a key signature of one sharp (F#). The Violin I part features a melodic line with a long slur. The Violin II part has a more active melodic line with eighth notes. The Viola part provides harmonic support with eighth notes. The Cello part has a melodic line with a long slur. The Bass part has a simple rhythmic accompaniment with quarter notes and eighth notes.

373

Flute.

Clarinet.

Bassoon.

French Horn.

Violin I.

Violin II.

Viola.

Cello.

Bass.

377

Flute.

Oboe.

Clarinet.

Bassoon.

French Horn.

Trumpet.

Timpani.

Violin I.

Violin II.

Viola.

Cello.

Bass.

381

Flute.
Oboe.
Clarinet.
Bassoon.
French Horn.
Trumpet.
Timpani.
Violin I.
Violin II.
Viola.
Cello.
Bass.

385

Flute.

Oboe.

Clarinet.

Bassoon.

French Horn.

Trumpet.

Timpani.

Violin I.

Violin II.

Viola.

Cello.

Bass.

389

Flute.

Oboe.

Clarinet.

Bassoon.

French Horn.

Trumpet.

Timpani.

Violin I.

Violin II.

Viola.

Cello.

Bass.

394

Flute.

Oboe.

Clarinet.

Bassoon.

French Horn.

Trumpet.

Timpani.

Violin I.

Violin II.

Viola.

Cello.

Bass.

398

Oboe.

Clarinet.

Bassoon.

French Horn.

Violin I.

Violin II.

Viola.

Cello.

Bass.

403

Oboe.
Clarinet.
Bassoon.
Violin I.
Viola.
Cello.
Bass.

408

Oboe.
Clarinet.
Bassoon.
Trumpet.
Violin I.
Violin II.

412

Oboe.

Clarinet.

Bassoon.

Trumpet.

Timpani.

Violin I.

Violin II.

416

Oboe.

Clarinet.

Bassoon.

Trumpet.

Timpani.

Violin I.

Violin II.

Viola.

419

Oboe.

Clarinet.

Bassoon.

Violin I.

Violin II.

Viola.

Cello.

Bass.

422

Violin I.

Violin II.

Viola.

Cello.

Bass.

425

Violin I.
Violin II.
Viola.
Cello.
Bass.

429

Violin I.
Violin II.
Viola.
Cello.
Bass.

433

Violin I.

Violin II.

Viola.

Cello.

Bass.

436

Violin I.

Violin II.

Viola.

Cello.

Bass.

439

Violin I.

Violin II.

Viola.

Cello.

Bass.

442

Violin I.

Violin II.

Viola.

Cello.

Bass.

446

Violin I.

Violin II.

Viola.

Cello.

Bass.

This block contains the musical notation for measures 446 through 449 for the Violin I, Violin II, Viola, Cello, and Bass sections. The music is written in 3/4 time with a key signature of one flat. The Violin I part features a melodic line with eighth and sixteenth notes. The Violin II part provides harmonic support with similar rhythmic patterns. The Viola, Cello, and Bass parts play a steady eighth-note accompaniment. A double bar line is present at the end of measure 449.

450

Flute.

Oboe.

Clarinet.

Bassoon.

Violin I.

Violin II.

Viola.

Cello.

Bass.

This block contains the musical notation for measures 450 through 453 for the Flute, Oboe, Clarinet, Bassoon, Violin I, Violin II, Viola, Cello, and Bass sections. The woodwind section (Flute, Oboe, Clarinet, Bassoon) enters in measure 450 with a melodic line. The string section continues with their accompaniment. The Violin I part has a melodic line with a long note in measure 452. The Viola part has a melodic line with a long note in measure 452. The Cello and Bass parts play a steady eighth-note accompaniment.

454

Flute.

Oboe.

Clarinet.

Bassoon.

French Horn.

Trumpet.

Timpani.

Violin I.

Violin II.

Cello.

Bass.

457

French Horn.

Trumpet.

Timpani.

Violin I.

Violin II.

Viola.

Cello.

Bass.

459

Flute.

Oboe.

Clarinet.

Bassoon.

French Horn.

Trumpet.

Timpani.

Violin I.

Violin II.

Viola.

Cello.

Bass.

461

Flute.

Oboe.

Clarinet.

Bassoon.

French Horn.

Trumpet.

Timpani.

Violin I.

Violin II.

Viola.

Cello.

Bass.

465

French Horn.

Trumpet.

Timpani.

Violin I.

Violin II.

Viola.

Cello.

Bass.

468

Flute.

Oboe.

Clarinet.

Bassoon.

French Horn.

Trumpet.

Timpani.

Violin I.

Violin II.

Viola.

Cello.

Bass.

471

Flute.

Oboe.

Clarinet.

Bassoon.

French Horn.

Trumpet.

Timpani.

Violin I.

Violin II.

Viola.

Cello.

Bass.

475

Oboe.

French Horn.

Trumpet.

Timpani.

Violin I.

Violin II.

Viola.

Cello.

Bass.

478

Oboe.

Violin I.

Violin II.

Viola.

Cello.

Bass.

481

Flute.

Oboe.

Clarinet.

Bassoon.

French Horn.

Trumpet.

Timpani.

Violin I.

Violin II.

Viola.

Cello.

Bass.

484

Flute.

Oboe.

Clarinet.

Bassoon.

French Horn.

Trumpet.

Timpani.

Violin I.

Violin II.

Viola.

Cello.

Bass.

487

Flute.

Oboe.

Clarinet.

Bassoon.

French Horn.

Trumpet.

Timpani.

Violin I.

Violin II.

Viola.

Cello.

Bass.

490

Flute.

Oboe.

Clarinet.

Bassoon.

French Horn.

Trumpet.

Timpani.

Violin I.

Violin II.

Viola.

Cello.

Bass.

494

Oboe.

Violin I.

Violin II.

Viola.

Cello.

Bass.

497 121

Flute.

Oboe.

Clarinet.

Bassoon.

French Horn.

Trumpet.

Timpani.

Violin I.

Violin II.

Viola.

Cello.

Bass.

500

Flute. $\text{F} \sharp \text{C}$

Oboe. $\text{F} \sharp \text{C}$

Clarinet. $\text{F} \sharp \text{C}$

Bassoon. $\text{B} \flat \text{C}$

French Horn. $\text{F} \sharp \text{C}$

Trumpet. $\text{F} \sharp \text{C}$

Timpani.

Violin I. $\text{F} \sharp \text{C}$

Violin II. $\text{F} \sharp \text{C}$

Viola. $\text{F} \flat \text{C}$

Cello. $\text{F} \sharp \text{C}$

Bass. $\text{F} \sharp \text{C}$

503

Flute.

Oboe.

Clarinet.

Bassoon.

French Horn.

Trumpet.

Timpani.

Violin I.

Violin II.

Viola.

Cello.

Bass.

506

Flute.

Oboe.

Clarinet.

Bassoon.

French Horn.

Trumpet.

Timpani.

Violin I.

Violin II.

Viola.

Cello.

Bass.

510

Flute.

Oboe.

Clarinet.

Bassoon.

French Horn.

Trumpet.

Violin I.

Violin II.

Viola.

Cello.

Bass.

514

Flute.

Oboe.

Clarinet.

Bassoon.

French Horn.

Violin I.

Violin II.

Viola.

Cello.

Bass.

519

Violin I.

Violin II.

Viola.

Cello.

Bass.

524

Violin I.

Violin II.

Viola.

Cello.

Bass.

529

Oboe.

Violin I.

Violin II.

Viola.

Cello.

Bass.

534

Oboe.

Violin I.

Violin II.

Viola.

Cello.

Bass.

539

Oboe.

Violin I.

Viola.

Cello.

Bass.

543

Oboe.

Clarinet.

Violin I.

Violin II.

Viola.

Cello.

Bass.

547

Oboe.

Clarinet.

French Horn.

Violin I.

Violin II.

Viola.

Cello.

Bass.

551

Flute.

Oboe.

Clarinet.

Bassoon.

French Horn.

Trumpet.

Violin I.

Violin II.

Viola.

Cello.

Bass.

555

Flute.

Clarinet.

Bassoon.

French Horn.

Trumpet.

Violin I.

Violin II.

Viola.

559

Flute.

Clarinet.

Bassoon.

French Horn.

Violin I.

Violin II.

Viola.

Cello.

Bass.

563

Flute.

Clarinet.

Bassoon.

French Horn.

Violin I.

Violin II.

Viola.

Cello.

Bass.

567

Flute.

Clarinet.

Bassoon.

French Horn.

Violin I.

Violin II.

Viola.

Cello.

Bass.

570

Flute.

Oboe.

Clarinet.

Bassoon.

French Horn.

Violin I.

Violin II.

Viola.

Cello.

Bass.

574

Flute.

Oboe.

Clarinet.

Bassoon.

French Horn.

Violin I.

Violin II.

Viola.

Cello.

Bass.

577

Flute.

Clarinet.

Bassoon.

French Horn.

Violin I.

580

Flute.

Clarinet.

Bassoon.

French Horn.

Violin I.

583

Flute.

Clarinet.

Bassoon.

Violin I.

Violin II.

586

Flute.

Clarinet.

Bassoon.

Violin I.

Viola.

Cello.

Bass.

590

Flute.

Clarinet.

Viola.

Cello.

Bass.

594

Flute.

Clarinet.

Viola.

Cello.

Bass.

598

Flute.

Clarinet.

Bassoon.

Viola.

Cello.

Bass.

602

Flute.

Clarinet.

Bassoon.

Violin I.

Violin II.

Viola.

Cello.

Bass.

606

Flute.

Clarinet.

Bassoon.

Violin I.

Violin II.

Viola.

Cello.

Bass.

610

Flute.

Oboe.

Clarinet.

Bassoon.

French Horn.

Trumpet.

Timpani.

Violin I.

Violin II.

Viola.

Cello.

Bass.

612

Flute.

Oboe.

Clarinet.

Bassoon.

French Horn.

Trumpet.

Timpani.

Violin I.

Violin II.

Viola.

Cello.

Bass.

614

Flute.

Oboe.

Clarinet.

Bassoon.

French Horn.

Trumpet.

Timpani.

Violin I.

Violin II.

Viola.

Cello.

Bass.

616

Flute.

Oboe.

Clarinet.

Bassoon.

French Horn.

Trumpet.

Timpani.

Violin I.

Violin II.

Viola.

Cello.

Bass.

618

Flute.

Oboe.

Clarinet.

Bassoon.

French Horn.

Trumpet.

Timpani.

Violin I.

Violin II.

Viola.

Cello.

Bass.

622

Bassoon.

Violin I.

Violin II.

Viola.

Cello.

Bass.

628

Violin I.

Violin II.

Viola.

Cello.

Bass.

635

Flute.

Clarinet.

Bassoon.

French Horn.

Violin I.

Viola.

641

Flute.

Oboe.

Clarinet.

Bassoon.

French Horn.

Violin I.

Viola.

645

Oboe.

Clarinet.

Bassoon.

French Horn.

Violin I.

Viola.

648

Flute.

Clarinet.

Bassoon.

French Horn.

Trumpet.

Timpani.

Violin I.

Viola.

651

Flute.

Oboe.

Clarinet.

Bassoon.

French Horn.

Trumpet.

Timpani.

Violin I.

654

Flute.

Oboe.

Clarinet.

Bassoon.

French Horn.

Trumpet.

Violin I.

Violin II.

Viola.

Cello.

657

Flute.

Oboe.

Clarinet.

Bassoon.

Trumpet.

Violin I.

Violin II.

Viola.

Cello.

660

French Horn.

Trumpet.

Timpani.

Violin I.

Violin II.

Viola.

Cello.

Bass.

663

Flute.

Oboe.

Bassoon.

French Horn.

Trumpet.

Timpani.

Violin I.

Violin II.

Viola.

Cello.

Bass.

666

Flute.

Oboe.

Clarinet.

Bassoon.

French Horn.

Trumpet.

Timpani.

Violin I.

Violin II.

Viola.

Cello.

Bass.

669

Flute.

Oboe.

Clarinet.

Bassoon.

French Horn.

Trumpet.

Timpani.

Violin I.

Violin II.

Viola.

Cello.

Bass.

672

Flute.

Oboe.

Clarinet.

Bassoon.

French Horn.

Trumpet.

Timpani.

Violin I.

Violin II.

Viola.

Cello.

Bass.

674

Flute.

Oboe.

Clarinet.

Bassoon.

French Horn.

Trumpet.

Timpani.

Violin I.

Violin II.

Viola.

Cello.

Bass.

676

Flute.

Oboe.

Clarinet.

Bassoon.

French Horn.

Trumpet.

Timpani.

Violin I.

Violin II.

Viola.

Cello.

Bass.

679

Flute.

Oboe.

Clarinet.

Bassoon.

French Horn.

Trumpet.

Violin I.

Violin II.

Viola.

Cello.

Bass.

♩ = 222,000229

683

Flute. $\text{♩} = 223,000244$ $\text{♩} = 224,000122$ $\text{♩} = 224,999725$

Oboe.

Clarinet.

Bassoon.

French Horn.

Trumpet.

Violin I. $\text{♩} = 223,000244$ $\text{♩} = 224,000122$ $\text{♩} = 224,999725$

Violin II.

Viola.

Cello.

Bass.

♩ = 225,999771

♩ = 227,000153

687

Flute.

Oboe.

Clarinet.

Bassoon.

French Horn.

Trumpet.

Violin I.

Violin II.

Viola.

Cello.

Bass.

691

Flute.

Oboe.

Clarinet.

Bassoon.

French Horn.

Trumpet.

Timpani.

Violin I.

Violin II.

Viola.

Cello.

Bass.

695

Violin I.

Violin II.

Viola.

Cello.

Bass.

699

Flute.

Violin I.

Violin II.

Viola.

Cello.

Bass.

703

Flute.

Bassoon.

Violin I.

Violin II.

Viola.

Cello.

Bass.

707

Flute.

Bassoon.

Violin I.

Violin II.

Viola.

Cello.

Bass.

710

Flute.

Oboe.

Bassoon.

Violin I.

Violin II.

Viola.

Cello.

Bass.

714

Flute.

Oboe.

Bassoon.

Trumpet.

Timpani.

Violin I.

Violin II.

Viola.

Cello.

Bass.

717

Flute. $\#e:$

Oboe. $\#e:$

Clarinet. $\#e:$

Bassoon. $e:$

French Horn. $\#e:$

Trumpet. $\#e:$

Timpani.

Violin I. $\#e:$

Violin II. $\#e:$

Viola. $\#e:$

Cello. $e:$

Bass. $e:$

721

Oboe.

Clarinet.

Bassoon.

Trumpet.

Timpani.

Violin I.

Violin II.

Viola.

Cello.

Bass.

723

Oboe.

Clarinet.

Bassoon.

French Horn.

Trumpet.

Timpani.

Violin I.

Violin II.

Viola.

Cello.

Bass.

725

Flute.

Oboe.

Clarinet.

Bassoon.

French Horn.

Trumpet.

Timpani.

Violin I.

Violin II.

Viola.

Cello.

Bass.

727

Flute.

Oboe.

Clarinet.

Bassoon.

French Horn.

Trumpet.

Timpani.

Violin I.

Violin II.

Viola.

Cello.

Bass.

730

Flute.

Oboe.

Clarinet.

Bassoon.

French Horn.

Trumpet.

Timpani.

Violin I.

Violin II.

Viola.

Cello.

Bass.

732

Flute.

Oboe.

Clarinet.

Bassoon.

French Horn.

Trumpet.

Timpani.

Violin I.

Violin II.

Viola.

Cello.

Bass.

736

Flute.

Oboe.

Clarinet.

Bassoon.

French Horn.

Trumpet.

Timpani.

Violin I.

Violin II.

Viola.

Cello.

Bass.

740

Flute.

Clarinet.

Bassoon.

French Horn.

Trumpet.

Timpani.

Violin I.

Violin II.

Viola.

Cello.

Bass.

744

Flute.

Oboe.

Clarinet.

Bassoon.

French Horn.

Trumpet.

Timpani.

Violin I.

Violin II.

Viola.

Cello.

Bass.

748

Flute.

Oboe.

Clarinet.

Bassoon.

French Horn.

Trumpet.

Timpani.

Violin I.

Violin II.

Viola.

Cello.

Bass.

751

Flute.

Oboe.

Clarinet.

Bassoon.

French Horn.

Trumpet.

Timpani.

Violin I.

Violin II.

Viola.

Cello.

Bass.

754

Flute.

Oboe.

Clarinet.

Bassoon.

French Horn.

Trumpet.

Timpani.

Violin I.

Violin II.

Viola.

Cello.

Bass.

756

Flute.

Oboe.

Clarinet.

Bassoon.

French Horn.

Trumpet.

Timpani.

Violin I.

Violin II.

Viola.

Cello.

Bass.

758

Flute.

Oboe.

Clarinet.

Bassoon.

French Horn.

Trumpet.

Timpani.

Violin I.

Violin II.

Viola.

Cello.

Bass.

760

Flute.

Oboe.

Clarinet.

Bassoon.

French Horn.

Trumpet.

Timpani.

Violin I.

Violin II.

Viola.

Cello.

Bass.

764

Flute.

Oboe.

Clarinet.

Bassoon.

French Horn.

Trumpet.

Timpani.

Violin I.

Violin II.

Viola.

Cello.

Bass.

767

Flute.

Oboe.

Clarinet.

Bassoon.

French Horn.

Trumpet.

Timpani.

Violin I.

Violin II.

Viola.

Cello.

Bass.

Mendelssohn, Felix - Symphony No.4 in A, - "Italian" (Op.90)

Flute.

♩ = 222,000229

7

12

18

23

29

12

45

Copyright 1997 by Jason M. Stone

52

57

63

69

74

87

99

129

137

145

168

174

182

189

21

214

219

224

229

235

12

251

258

263

269

275

280

293

305

335

343

354

511 

552 

557 

562 

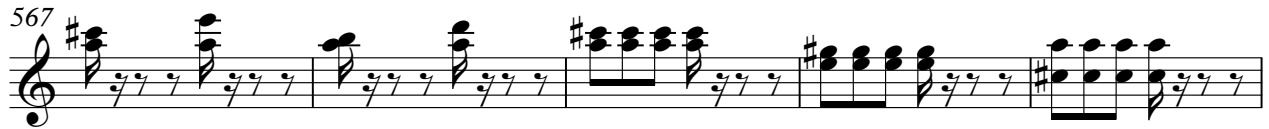
567 

572 

577 

581 

587 

593 

598

603

611

619

642

650

654

657

664

668

673

♩ = 222,000229 ♩ = 223,000244 ♩ = 224,000122 ♩ = 224,999725 ♩ = 225,999771 ♩ = 227,0001

682

689

695

707

715

730

738

Mendelssohn, Felix - Symphony No.4 in A, - "Italian" (Op.90)

Oboe.

♩ = 222,000229

23

29

44

52

58

65

71

77

85

90

5

33

Copyright 1997 by Jason M. Stone

125

133

142

157

176

182

189

197

230

237

252

259

266

273

278

285

293

331

339

348

Oboe.

362 ~~123456789~~ **16**

383

390 **5**

402 **4**

412 **2** **2**

420 **31**

456 **3**

465 **3**

474

480 **3**

487

3 2

496

2

505

2

515

13

536

536

545

545

555

16

576

34

617

22

644

3 3 4

652

656

660

668

673

682 ♩ = 222,000229 ♩ = 223,000244 ♩ = 224,000122 ♩ = 224,999725 ♩ = 225,999771 ♩ = 227,0001!

689

695

721

731

Oboe.

7

739

751

760

766

Mendelssohn, Felix - Symphony No.4 in A, - "Italian" (Op.90)

Clarinet.

♩ = 222,000229

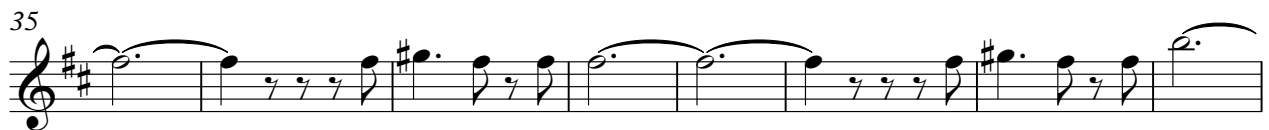
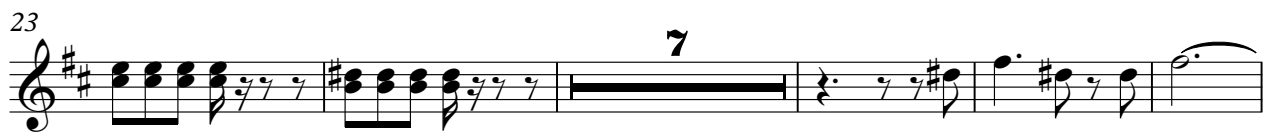
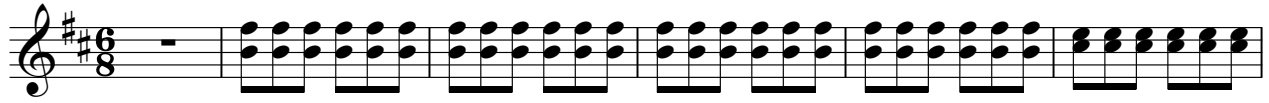

Copyright 1997 by Jason M. Stone

280

288

297

305

11

321

328

2

336

344

349

4 8 3

481

487

493

501

512

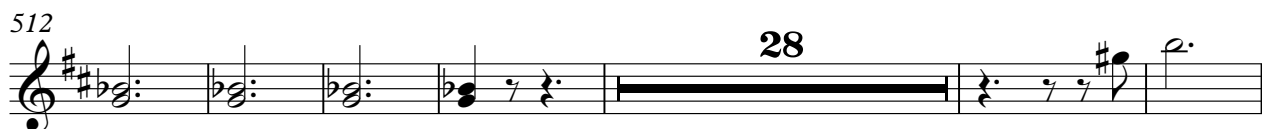

546

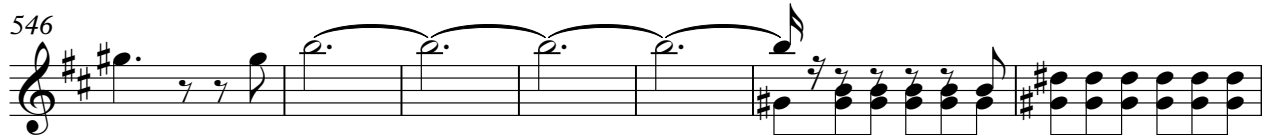

553

558

563

568

V.S.

573

578

582

589

594

599

604

609

616

640

645

649

654

659

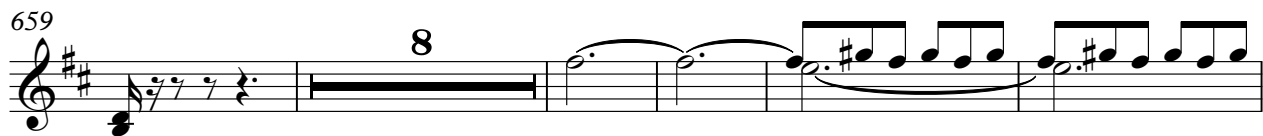

672

681

$\text{♩} = 222,000229$ $\text{♩} = 223,000244$ $\text{♩} = 224,000122$ $\text{♩} = 224,999725$ $\text{♩} = 225,999771$

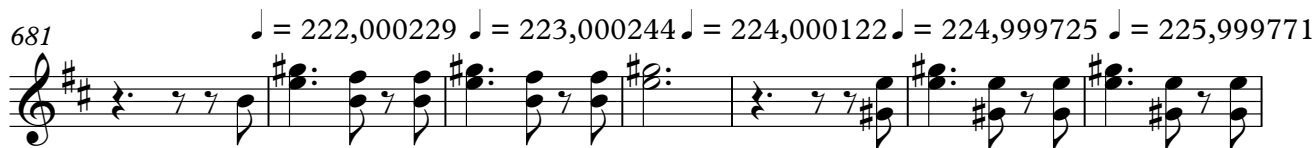

688

$\text{♩} = 227,000153$

695

25

728

736

Mendelssohn, Felix - Symphony No.4 in A, - "Italian" (Op.90)

Bassoon.

♩ = 222,000229

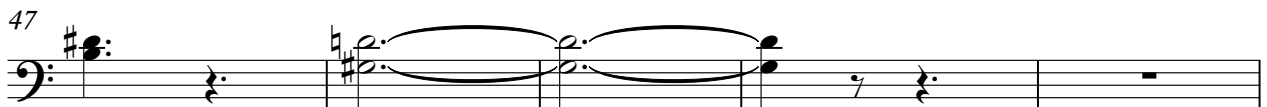
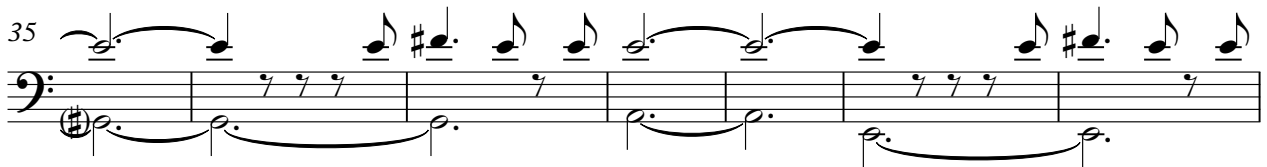
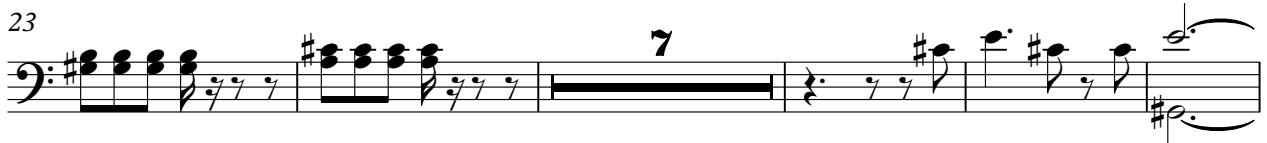

Copyright 1997 by Jason M. Stone

52

58

63

69

75

90

111

119

134

143

Bassoon.

161

169

176

183

190

199

213

218

224

228

Bassoon.

238

246

254

262

267

273

279

293

301

321

330 **8**

345 **4 8**

362 **4**

374

380

388

395

404 **4 2**

415 **2**

419 **31**

452

461

470

483

489

498

508

551

556

561

566

571

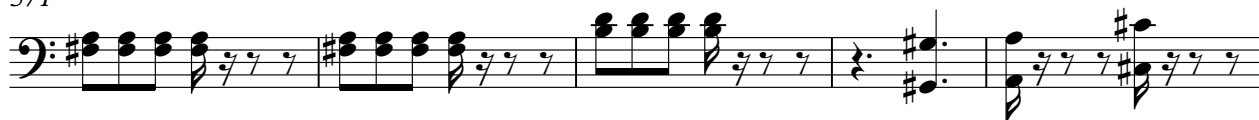

576

580

584

603

608

615

622

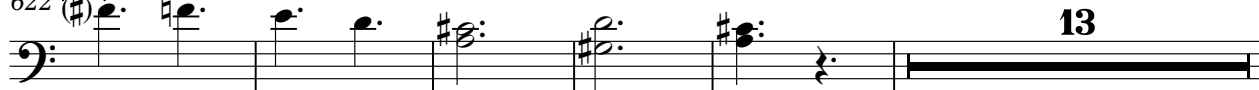

640

645

650

655

660

671

679

687

694

711

Mendelssohn, Felix - Symphony No.4 in A, - "Italian" (Op.90)

French Horn.

♩ = 222,000229

7

12

18

23

29

47

54

59

66

12

2

Copyright 1997 by Jason M. Stone

219

224

229

235

253

260

265

272

279

486

493

503

515

552

558

563

568

572

577

V.S.

581 **29**

616 **19**

641

646

651

656 **4**

664

670

678 **2** ♩ = 222,000229 ♩ = 223,000244 ♩ = 224,000259 ♩ = 224,999725

687 ♩ = 225,999771 ♩ = 227,000153

695

23 3

726

2

735

2

743

5

756

2 2 2 2 3 3 3 3 4 4 4 4 5 5 5 5

763

2 2 2 2 3 3 3 3 4 4 4 4 5 5 5 5

767

2 2 2 2 3 3 3 3 4 4 4 4 5 5 5 5

Mendelssohn, Felix - Symphony No.4 in A, - "Italian" (Op.90)

Trumpet.

♩ = 222,000229

51

57

64

72

8

86

41

133

141

3 **8**

158

12

176

2 **2**

184

69

Trumpet.

258

265

272

279

293

340

348

379

387

395

416 **39**

460 **3** **2**

471

478 **3**

486

492 **4** **2**

502 **2** **2**

510 **40**

553 **54**

Timpani.

133

135

137

139

144

160

178

185

259

265

Timpani.

270

275

282

286

290

339

341

343

345

348

378

385

393

417

459

464

468

474

481

487

493

4 2

503

2 104

611

613

616

618

27

648

7

660

665

670

674

678

♩ = 222,000229223,000244 ♩ = 222,000997225 ♩ = 225,999771 ♩ = 227,000

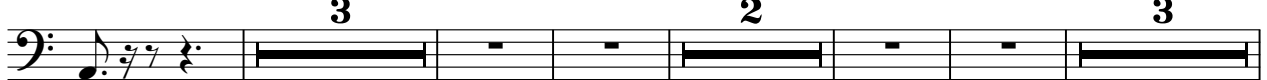

691

716

722

724

726

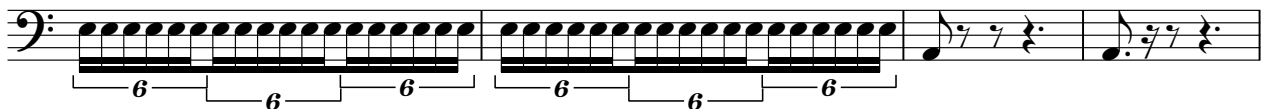

Mendelssohn, Felix - Symphony No.4 in A, - "Italian" (Op.90)

Violin I.

♩ = 222,000229

Copyright 1997 by Jason M. Stone

44

49

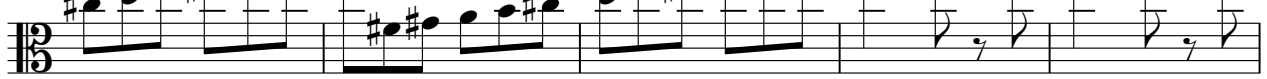

54

60

66

72

77

82

88

93

Violin I.

167

173

179

185

200

207

213

219

225

231

237

242

247

253

258

264

270

275

281

286

Violin I.

292

298

303

308

313

318

329

335

340

347

Violin I.

354

362

372

378

384

390

396

399

Violin I.

459

464

469

475

481

486

491

496

501

506

Violin I.

512

518

525

532

539

544

549

554

560

566

Violin I.

572

578

582

586

13

603

611

618

625

633

642

650 

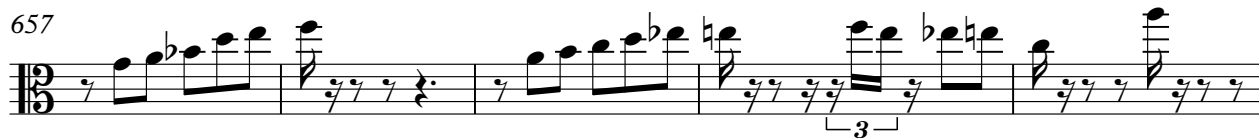
657 

662 

668 

674 

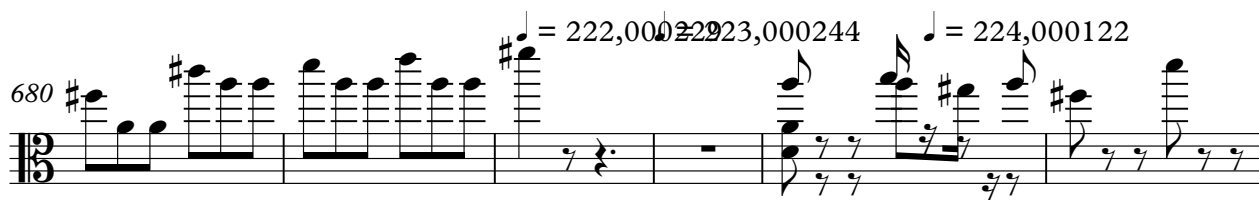
680 

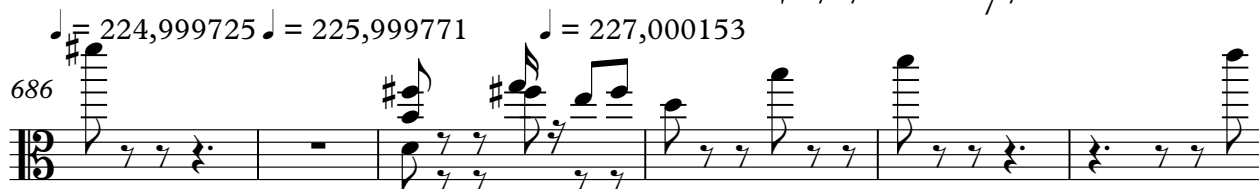
686 

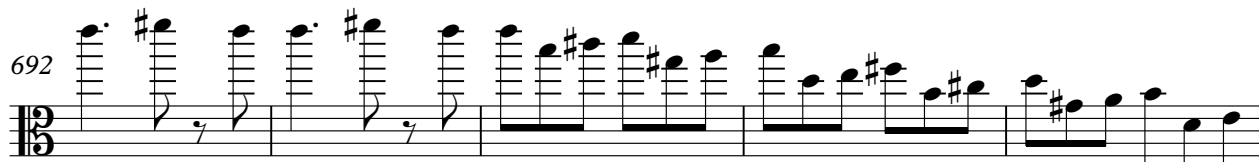
692 

697 

702 

Violin I.

707

712

717

722

727

732

737

743

750

755

14

Violin I

759

765

Mendelssohn, Felix - Symphony No.4 in A, - "Italian" (Op.90)

Violin II.

♩ = 222,000229

7

13

19

25

32

38

43

48

53

59

65

71

76

81

87

93

98

105

111

161

168

174

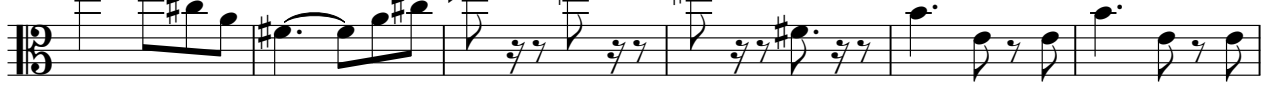

180

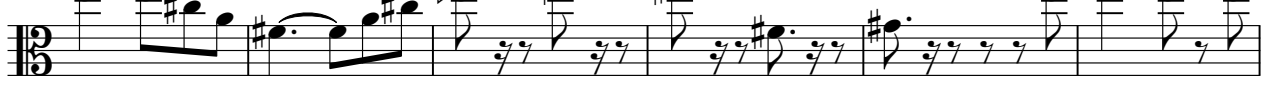

186

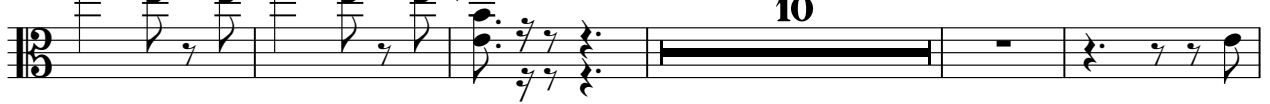

201

208

214

220

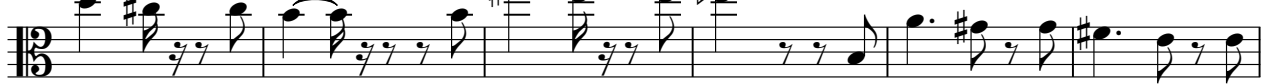

226

232

238

244

249

254

259

265

271

277

282

V.S.

Violin II.

287

293

299

304

311

317

322

327

332

337

Violin II

343

350

358

369

376

382

388

394

Violin II.

460

466

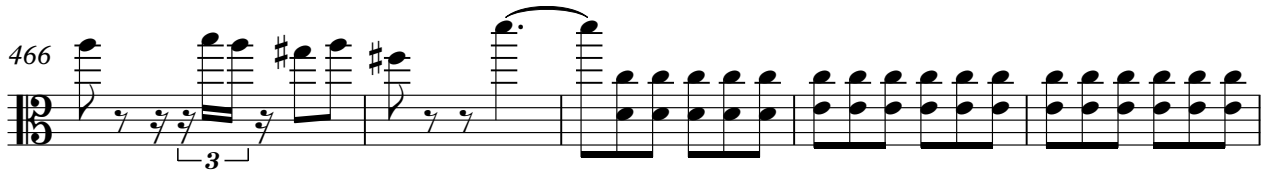

471

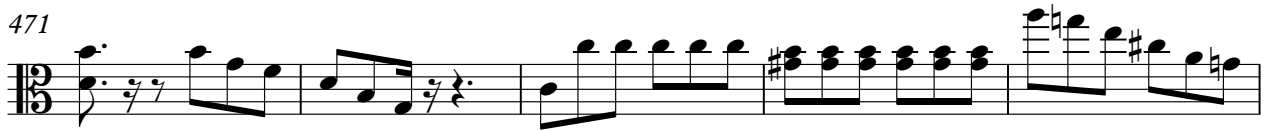

476

481

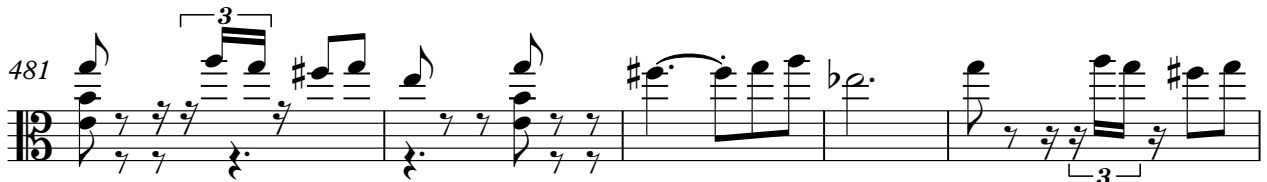

486

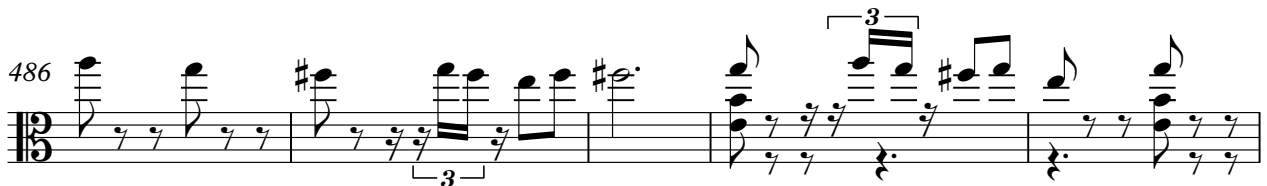

491

496

502

508

514

520

527

534

544

549

554

560

566

573

585

17

607

615

623

632

20

657

2

663

668

674

679

$\text{♩} = 222,000229$ $\text{♩} = 223,000244$

684

689

697

705

714

721

726

732

739

747

752

756

760

766

Mendelssohn, Felix - Symphony No.4 in A, - "Italian" (Op.90)

Viola.

♩ = 222,000229

5 3

13

19

26

32

38

43

48

53

58

63

69

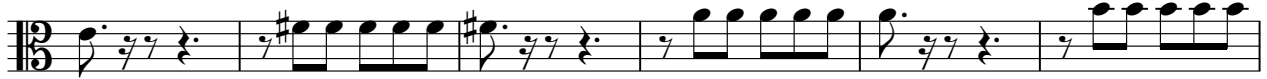

75

80

85

92

97

104

111

116

121

126

138

144

153

162

168

174

179

184

200

209

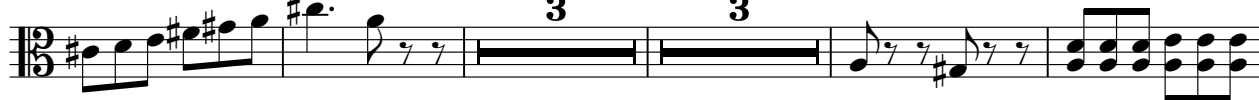

219

225

232

238

244

249

254

259

264

269

275

281

286

291

298

303

Viola.

310

317

322

327

332

344

350

359

369

376

381

386

392

404

417

422

428

433

438

443

448

453

460

468

473

478

484

490

496

501

507

513

519

526

533

540

546

551

557

3

564

3

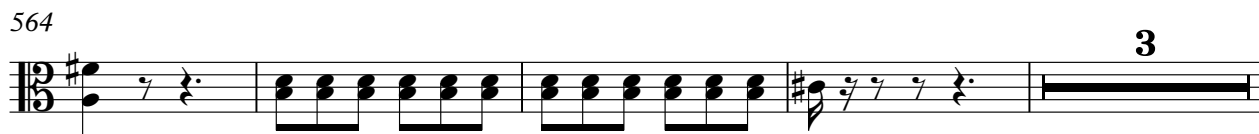

571

576

595

604

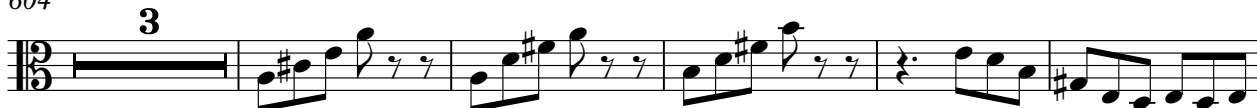

612

617

625

634

643

655

661

666

671

676

681

$\text{♩} = 222,000229$ $\text{♩} = 223,000244$ $\text{♩} = 224,000122$ $\text{♩} = 224,999725$ $\text{♩} = 225,999$

688

$\text{♩} = 227,000153$

692

63

69

75

81

87

96

104

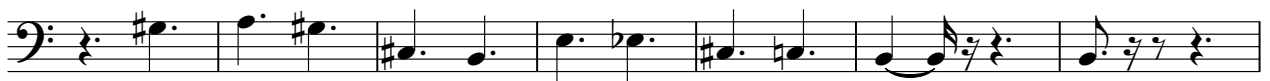

111

118

125

132

138

145

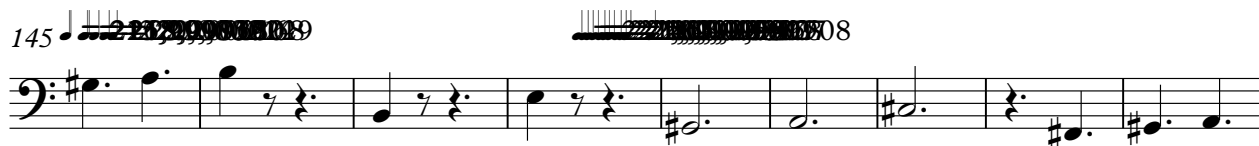

154

163

171

176

181

186

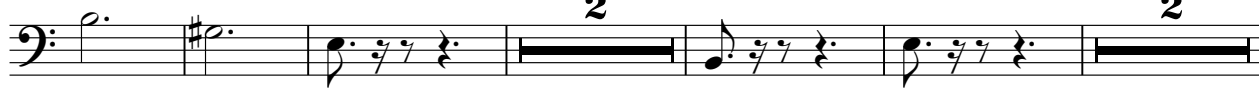

195

203

214

222

228

234

240

246

252

257

262

382

387

393

402

422

427

432

438

445

450

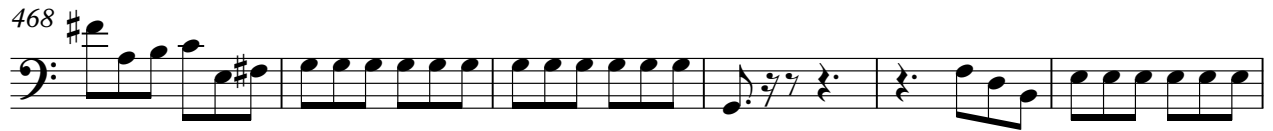

589

597

606

612

617

625

634

21

660

665

671

676

681

♩ = 222,000229 ♩ = 223,000244 ♩ = 224,000122 ♩ = 224,999725 ♩ = 225,999771

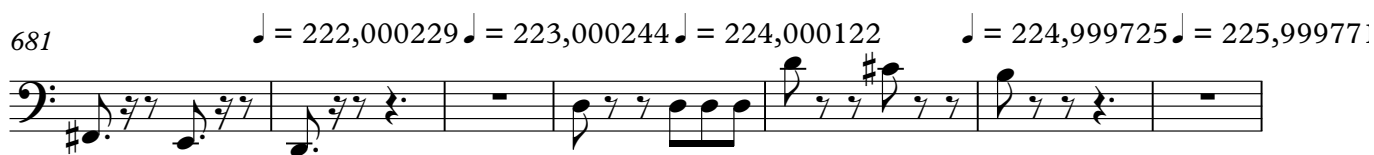

688

♩ = 227,000153

694

703

711

719

726

734

739

744

750

755

760

~~756~~ 756

766

Mendelssohn, Felix - Symphony No.4 in A, - "Italian" (Op.90)

Bass.

♩ = 222,000229

5 3

13

19

26

32

9

45

50

55

60

65

436

443

451

457

462

469

475

481

486

491

V.S.

498

504

510

517

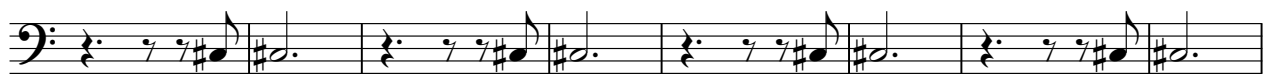

525

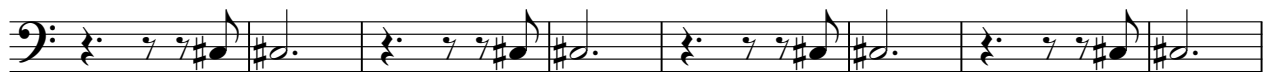

533

541

549

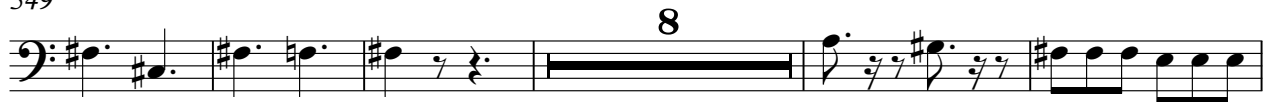

562

568

575

12

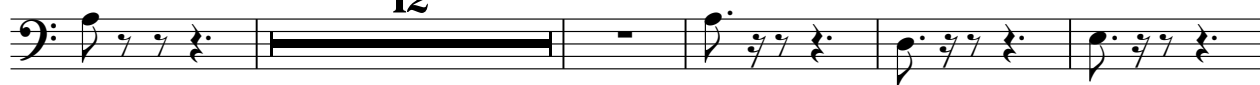

592

598

605

612

620

628

26

726

