

Mozart, Wolfgang Amadeus - Eine Kleine Nachtmusic

0.0"  
1.1,00  
I. Allegro (Theme A in G major)  
♩ = 135,000137

7

C. A.

DOMAIN

PUBLIC

Distributed

Sequenced

Freely

+++++

Vln.

"Eine Kleine  
Nacht Musik"

"Wolfgang  
Amadeus

+++++

by

J. Frimodig

"Wildman5"

20 Sep 1994

+++++

May be

+++++

Vla.

Mozart"

+++++

11

C.A.

DOMAIN

PUBLIC

Distributed

Sequenced

Freely

+++++

Vln.

"Eine Kleine

Nacht Musik"

"Wolfgang

Amadeus

+++++

by

J. Frimodig

"Wildman5"

20 Sep 1994

+++++

May be

+++++

Vln.

Mozart"

+++++

19

C.A.

DOMAIN

PUBLIC

Distributed

Sequenced

Freely

+++++

Vln.

"Eine Kleine

Nacht Musik"

"Wolfgang

Amadeus

+++++

by

J. Frimodig

"Wildman5"

20 Sep 1994

+++++

May be

+++++

Vla.

Mozart"

+++++

27

C. A.

DOMAIN

PUBLIC

Distributed

Sequenced

Freely

+++++

Vln.

"Eine Kleine

"Nacht Musik"

"Wolfgang

Amadeus

+++++

by

J. Frimodig

"Wildman5"

20 Sep 1994

+++++

May be

+++++

Vla.

Mozart"

+++++

33

C.A.

DOMAIN

PUBLIC

Distributed

Sequenced

Freely

+++++

Vln.

"Eine Kleine

"Nacht Musik"

"Wolfgang

Amadeus

+++++

by

J. Frimodig

"Wildman5"

20 Sep 1994

+++++

May be

+++++

Vla.

Mozart"

+++++

41

C. A.

DOMAIN

PUBLIC

Distributed

Sequenced

Freely

+++++

Vln.

"Eine Kleine

Nacht Musik"

"Wolfgang

Amadeus

+++++

by

J. Frimodig

"Wildman5"

20 Sep 1994

+++++

May be

+++++

Vla.

Mozart"

+++++

48

C. A.

DOMAIN

PUBLIC

Distributed

Sequenced

Freely

+++++

Vln.

"Eine Kleine

Nacht Musik"

"Wolfgang

Amadeus

+++++

by

J. Frimodig

"Wildman5"

20 Sep 1994

+++++

May be

+++++

Vla.

Mozart"

+++++

C. A.

DOMAIN

PUBLIC

Distributed

Sequenced

Freely

+++++

Vln.

"Eine Kleine

Nacht Musik"

"Wolfgang

Amadeus

+++++

by

J. Frimodig

"Wildman5"

20 Sep 1994

+++++

May be

+++++

Vla.

Mozart"

+++++

This musical score is for the first movement of 'Eine Kleine Nachtmusik' by Wolfgang Amadeus Mozart. It is arranged for a large ensemble, including strings (Violins, Violas, Cellos, Double Basses), woodwinds (Flutes, Clarinets, Bassoons, Oboes), and brass (Trumpets, Trombones, Horns). The score is divided into several systems, each with a unique label on the left side. The first system includes parts for C. A., DOMAIN, PUBLIC, Distributed, Sequenced, and Freely. The second system includes Vln., "Eine Kleine, Nacht Musik", "Wolfgang, Amadeus, and a section marked with four plus signs. The third system includes by, J. Frimodig, "Wildman5", 20 Sep 1994, and another section with four plus signs. The fourth system includes May be, another section with four plus signs, Vla., Mozart", and a final section with four plus signs. The notation includes various musical symbols such as notes, rests, accidentals, and dynamic markings. There are also some unusual annotations like "3" above certain notes and "9" below others.

62

C. A.

DOMAIN

PUBLIC

Distributed

Sequenced

Freely

+++++

Vln.

"Eine Kleine

Nacht Musik"

"Wolfgang

Amadeus

+++++

by

J. Frimodig

"Wildman5"

20 Sep 1994

+++++

May be

+++++

Vla.

Mozart"

+++++

This musical score is for the first movement of 'Eine Kleine Nachtmusik' by Wolfgang Amadeus Mozart. It is arranged for a large ensemble, including strings (Violins, Violas, Cellos, Double Basses), woodwinds (Flutes, Clarinets, Bassoons, Oboes), and brass (Trumpets, Trombones). The score is divided into several systems, each with a unique label on the left side. The first system includes parts for C. A., DOMAIN, PUBLIC, and Distributed. The second system includes Sequenced, Freely, and a separator '+++++'. The third system includes Vln., "Eine Kleine, Nacht Musik", "Wolfgang, Amadeus, and another '+++++'. The fourth system includes 'by, J. Frimodig, "Wildman5", 20 Sep 1994, and another '+++++'. The fifth system includes May be, '+++++', Vla., Mozart", and another '+++++'. The music is written in G major and 3/4 time. It features a variety of rhythmic patterns, including eighth and sixteenth notes, and rests. There are several triplets marked with a '3' and a bracket. The score is presented in a clean, professional layout with clear notation and staff lines.

69

C. A.

DOMAIN

PUBLIC

Distributed

Sequenced

Freely

+++++

Vln.

"Eine Kleine

Nacht Musik"

"Wolfgang

Amadeus

+++++

by

J. Frimodig

"Wildman5"

20 Sep 1994

+++++

May be

+++++

Vla.

Mozart"

+++++

77

C.A.

DOMAIN

PUBLIC

Distributed

Sequenced

Freely

+++++

Vln.

"Eine Kleine

"Nacht Musik"

"Wolfgang

Amadeus

+++++

by

J. Frimodig

"Wildman5"

20 Sep 1994

+++++

May be

+++++

Vla.

Mozart"

+++++

83

C.A.

DOMAIN

PUBLIC

Distributed

Sequenced

Freely

+++++

Vln.

"Eine Kleine

"Nacht Musik"

"Wolfgang

Amadeus

+++++

by

J. Frimodig

"Wildman5"

20 Sep 1994

+++++

May be

+++++

Vla.

Mozart"

+++++

89

C. A.  
DOMAIN  
PUBLIC  
Distributed  
Sequenced  
Freely  
+++++  
Vln.  
"Eine Kleine  
Nacht Musik"  
"Wolfgang  
Amadeus  
+++++  
by  
J. Frimodig  
"Wildman5"  
20 Sep 1994  
+++++  
May be  
+++++  
Vla.  
Mozart"  
+++++

98

C. A.

DOMAIN

PUBLIC

Distributed

Sequenced

Freely

+++++

Vln.

"Eine Kleine

Nacht Musik"

"Wolfgang

Amadeus

+++++

by

J. Frimodig

"Wildman5"

20 Sep 1994

+++++

May be

+++++

Vla.

Mozart"

+++++

104

C.A.

DOMAIN

PUBLIC

Distributed

Sequenced

Freely

+++++

Vln.

"Eine Kleine

Nacht Musik"

"Wolfgang

Amadeus

+++++

by

J. Frimodig

"Wildman5"

20 Sep 1994

+++++

May be

+++++

Vla.

Mozart"

+++++

111

C. A.

DOMAIN

PUBLIC

Distributed

Sequenced

Freely

+++++

Vln.

"Eine Kleine

Nacht Musik"

"Wolfgang

Amadeus

+++++

by

J. Frimodig

"Wildman5"

20 Sep 1994

+++++

May be

+++++

Vla.

Mozart"

+++++

119

C. A.

DOMAIN

PUBLIC

Distributed

Sequenced

Freely

+++++

Vln.

"Eine Kleine

Nacht Musik"

"Wolfgang

Amadeus

+++++

by

J. Frimodig

"Wildman5"

20 Sep 1994

+++++

May be

+++++

Vla.

Mozart"

+++++

126

C. A.

DOMAIN

PUBLIC

Distributed

Sequenced

Freely

+++++

Vln.

"Eine Kleine

Nacht Musik"

"Wolfgang

Amadeus

+++++

by

J. Frimodig

"Wildman5"

20 Sep 1994

+++++

May be

+++++

Vla.

Mozart"

+++++

133

C. A.

DOMAIN

PUBLIC

Distributed

Sequenced

Freely

+++++

Vln.

"Eine Kleine

Nacht Musik"

"Wolfgang

Amadeus

+++++

by

J. Frimodig

"Wildman5"

20 Sep 1994

+++++

May be

+++++

Vla.

Mozart"

+++++

140

C.A.

DOMAIN

PUBLIC

Distributed

Sequenced

Freely

+++++

Vln.

"Eine Kleine

Nacht Musik"

"Wolfgang

Amadeus

+++++

by

J. Frimodig

"Wildman5"

20 Sep 1994

+++++

May be

+++++

Vln.

Mozart"

+++++

157

C.A.

DOMAIN

PUBLIC

Distributed

Sequenced

Freely

+++++

Vln.

"Eine Kleine

"Nacht Musik"

"Wolfgang

Amadeus

+++++

by

J. Frimodig

"Wildman5"

20 Sep 1994

+++++

May be

+++++

Vla.

Mozart"

+++++

163

C. A.

DOMAIN

PUBLIC

Distributed

Sequenced

Freely

+++++

Vln.

"Eine Kleine

Nacht Musik"

"Wolfgang

Amadeus

+++++

by

J. Frimodig

"Wildman5"

20 Sep 1994

+++++

May be

+++++

Vla.

Mozart"

+++++

170

C. A.

DOMAIN

PUBLIC

Distributed

Sequenced

Freely

+++++

Vln.

"Eine Kleine

Nacht Musik"

"Wolfgang

Amadeus

+++++

by

J. Frimodig

"Wildman5"

20 Sep 1994

+++++

May be

+++++

Vla.

Mozart"

+++++

177

C.A.

DOMAIN

PUBLIC

Distributed

Sequenced

Freely

+++++

Vln.

"Eine Kleine

"Nacht Musik"

"Wolfgang

Amadeus

+++++

by

J. Frimodig

"Wildman5"

20 Sep 1994

+++++

May be

+++++

Vla.

Mozart"

+++++

183

C. A.

DOMAIN

PUBLIC

Distributed

Sequenced

Freely

+++++

Vln.

"Eine Kleine

Nacht Musik"

"Wolfgang

Amadeus

+++++

by

J. Frimodig

"Wildman5"

20 Sep 1994

+++++

May be

+++++

Vla.

Mozart"

+++++

189

C.A.

DOMAIN

PUBLIC

Distributed

Sequenced

Freely

+++++

Vln.

"Eine Kleine

Nacht Musik"

"Wolfgang

Amadeus

+++++

by

J. Frimodig

"Wildman5"

20 Sep 1994

+++++

May be

+++++

Vln.

Mozart"

+++++

198

C. A.

DOMAIN

PUBLIC

Distributed

Sequenced

Freely

+++++

Vln.

"Eine Kleine  
Nacht Musik"

"Wolfgang  
Amadeus"

+++++

by

J. Frimodig

"Wildman5"

20 Sep 1994

+++++

May be

+++++

Vla.

Mozart"

+++++

204

C. A.  
DOMAIN  
PUBLIC  
Distributed  
Sequenced  
Freely  
+++++  
Vln.  
"Eine Kleine  
Nacht Musik"  
"Wolfgang  
Amadeus  
+++++  
by  
J. Frimodig  
"Wildman5"  
20 Sep 1994  
+++++  
May be  
+++++  
Vla.  
Mozart"  
+++++

C.A.

DOMAIN

PUBLIC

Distributed

Sequenced

Freely

+++++

Vln.

"Eine Kleine

Nacht Musik"

"Wolfgang

Amadeus

+++++

by

J. Frimodig

"Wildman5"

20 Sep 1994

+++++

May be

+++++

Vla.

Mozart"

+++++

220

C. A.

DOMAIN

PUBLIC

Distributed

Sequenced

Freely

+++++

Vln.

"Eine Kleine

Nacht Musik"

"Wolfgang

Amadeus

+++++

by

J. Frimodig

"Wildman5"

20 Sep 1994

+++++

May be

+++++

Vla.

Mozart"

+++++

227

C. A.

DOMAIN

PUBLIC

Distributed

Sequenced

Freely

+++++

Vln.

"Eine Kleine

Nacht Musik"

"Wolfgang

Amadeus

+++++

by

J. Frimodig

"Wildman5"

20 Sep 1994

+++++

May be

+++++

Vla.

Mozart"

+++++

234

C. A.

DOMAIN

PUBLIC

Distributed

Sequenced

Freely

+++++

Vln.

"Eine Kleine

Nacht Musik"

"Wolfgang

Amadeus

+++++

by

J. Frimodig

"Wildman5"

20 Sep 1994

+++++

May be

+++++

Vla.

Mozart"

+++++

241

C. A.

DOMAIN

PUBLIC

Distributed

Sequenced

Freely

+++++

Vln.

"Eine Kleine

Nacht Musik"

"Wolfgang

Amadeus

+++++

by

J. Frimodig

"Wildman5"

20 Sep 1994

+++++

May be

+++++

Vla.

Mozart"

+++++

250

C. A.

DOMAIN

PUBLIC

Distributed

Sequenced

Freely

+++++

Vln.

"Eine Kleine

Nacht Musik"

"Wolfgang

Amadeus

+++++

by

J. Frimodig

"Wildman5"

20 Sep 1994

+++++

May be

+++++

Vla.

Mozart"

+++++

253

C. A.

DOMAIN

PUBLIC

Distributed

Sequenced

Freely

+++++

Vln.

"Eine Kleine

Nacht Musik"

"Wolfgang

Amadeus

+++++

by

J. Frimodig

"Wildman5"

20 Sep 1994

+++++

May be

+++++

Vla.

Mozart"

+++++

♩ = 135,000137

5

10

16

23

28

33

39

44

49

54

60

66

71

76

81

86

92

98

103

108

114

119

126

131

137

142

148

154

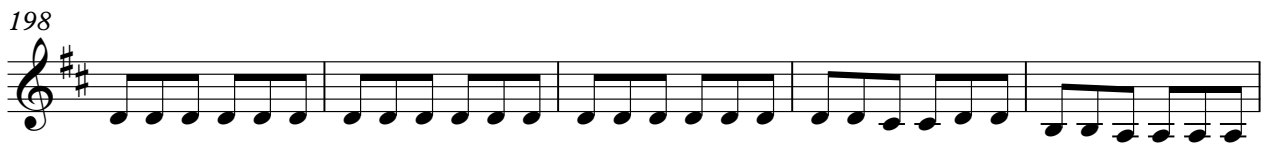
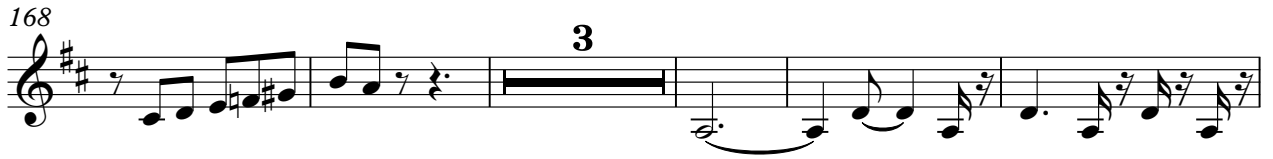

220

226

233

238

244

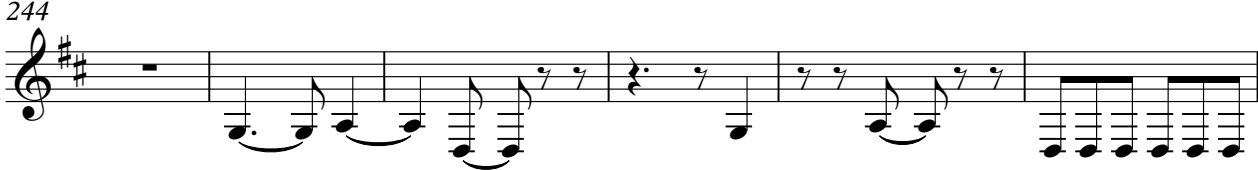

250

254

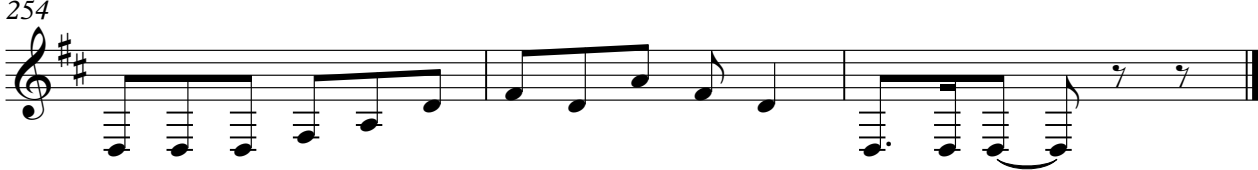

♩ = 135,000137

5

10

15

22

27

31

34

88

95

100

104

109

115

121

126

131

136

V.S.

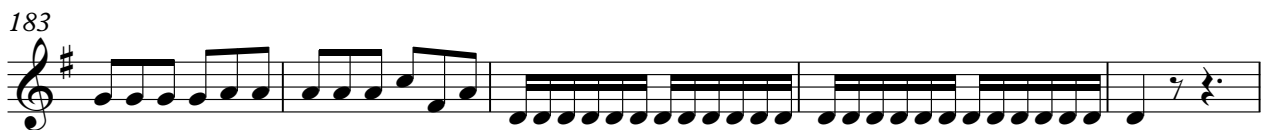
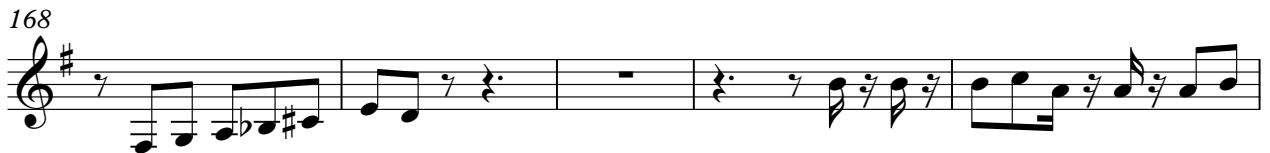
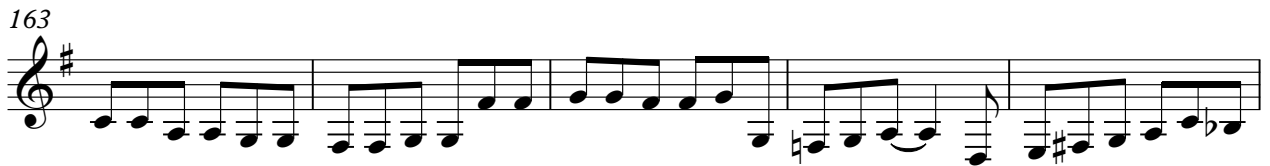
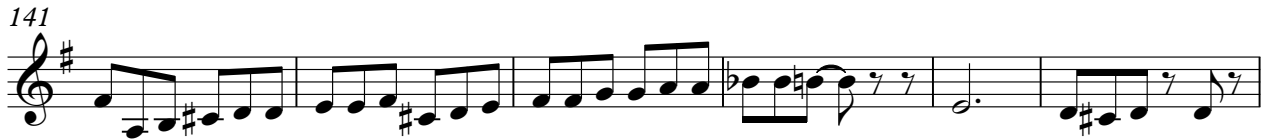

195

DOMAIN

245

250

253

♩ = 135,000137

6

10

14

19

24

28

32

PUBLIC

123

3

3

127

131

134

138

142

146

152

156

160

163

166

171

176

181

185

190

195

199

PUBLIC

246

251

254

♩ = 135,000137

6

8

10

13

19

24

3

28

31

35

3

40

3

3

45

50

55

60

65

69

74

79

82

84

V.S.

127

132

138

142

146

152

157

162

V.S.

167

172

177

181

183

186

192

197

3

201

204

208

213

218

V.S.

224

229

235

239

244

250

253

Mozart, Wolfgang Amadeus - Eine Kleine Nachtmusic

Sequenced

♩ = 135,000137

5

10

16

23

28

33

39

44

49

54

60

66

71

76

81

86

92

98

103

108

114

119

126

131

137

142

147

152

157

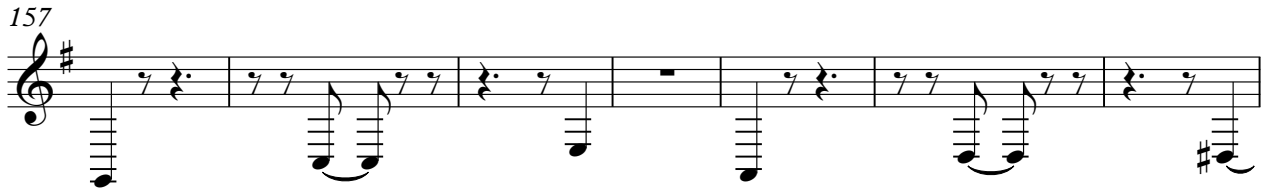

164

170

177

182

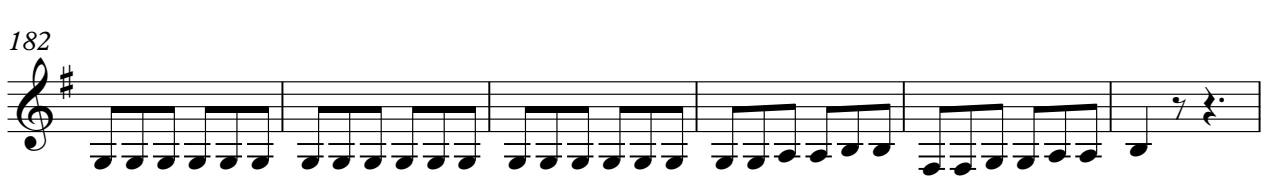

188

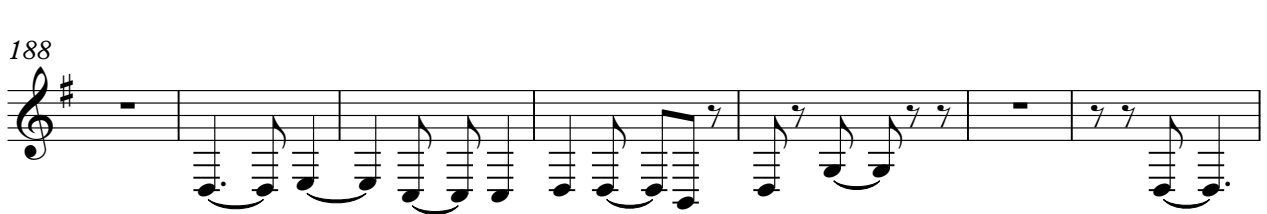

195

201

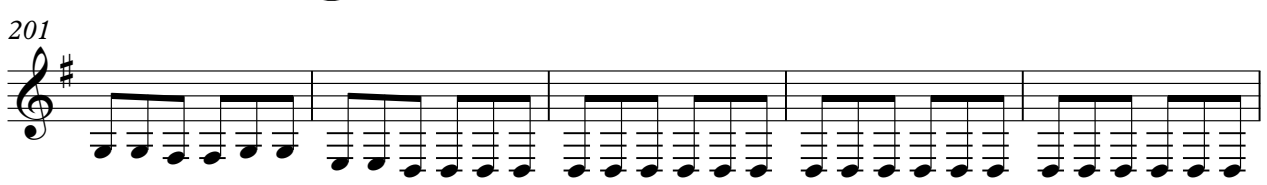

206

212

217

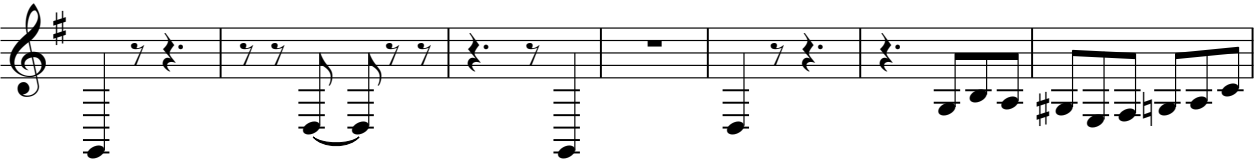

224

230

236

241

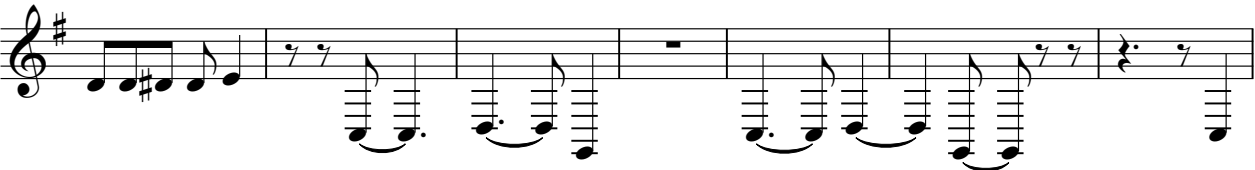

248

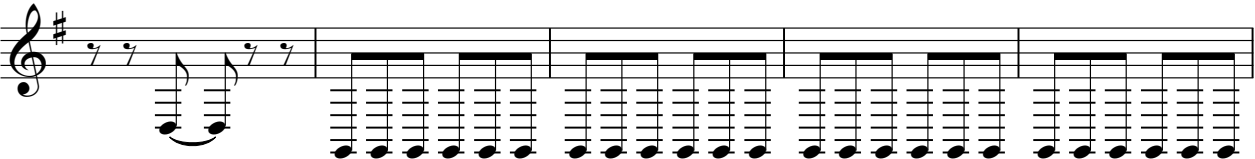

253

Mozart, Wolfgang Amadeus - Eine Kleine Nachtmusic

Freely

♩ = 135,000137

6

10

14

19

24

28

32

37

42

V.S.

2

Freely

46

50

54

58

61

65

69

73

78

82

86

91

96

100

104

109

115

119

123

127

Freely

131

134

138

142

146

152

156

160

163

166

Freely

216

220

224

229

233

237

241

246

251

254

Mozart, Wolfgang Amadeus - Eine Kleine Nachtmusic

+++++

♩ = 135,000137

6

10

14

19

24

28

32

37

42

V.S.

2

86

91

96

100

104

109

115

119

123

127

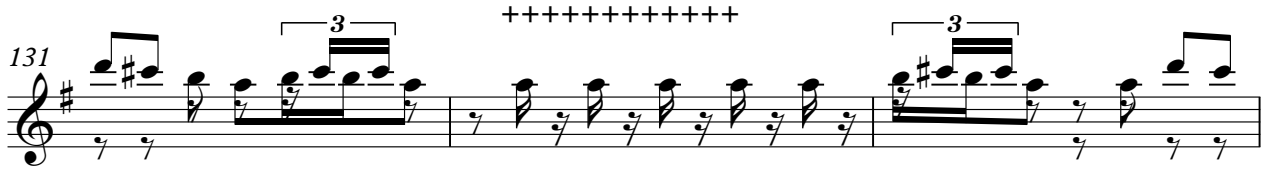
131 

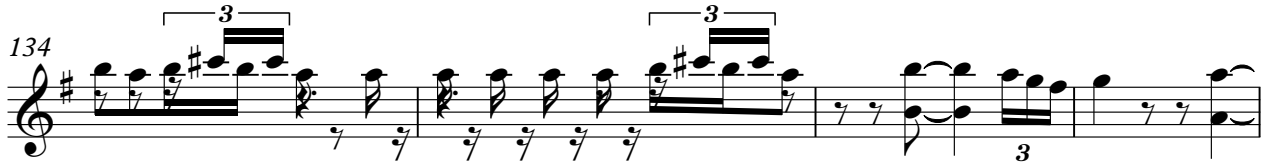
134 

138 

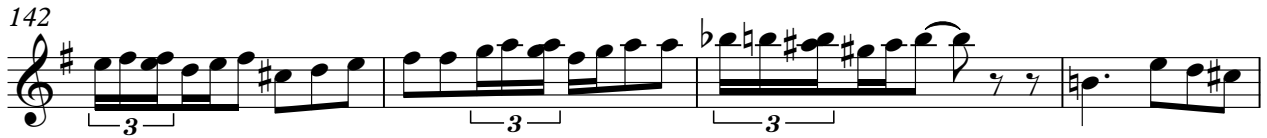
142 

146 

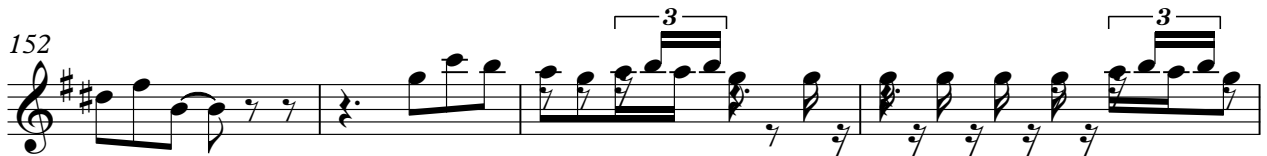
152 

156 

160 

163 

166 

171

176

181

185

190

195

199

202

206

211

216

220

224

229

233

237

241

246

251

254

Mozart, Wolfgang Amadeus - Eine Kleine Nachtmusic

Violin

$\text{♩} = 135,000137$

6

10

14

19

24

28

32

37

42

V.S.

86

91

96

100

104

109

115

119

123

127

Violin

131

134

138

142

146

152

156

160

163

166

171

176

181

185

190

195

199

202

206

211

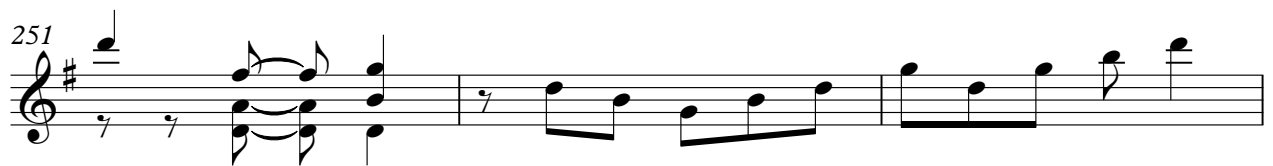
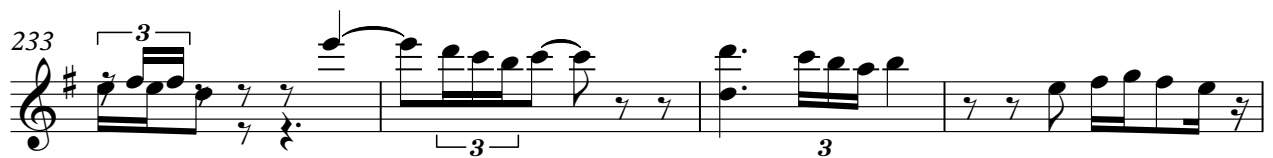
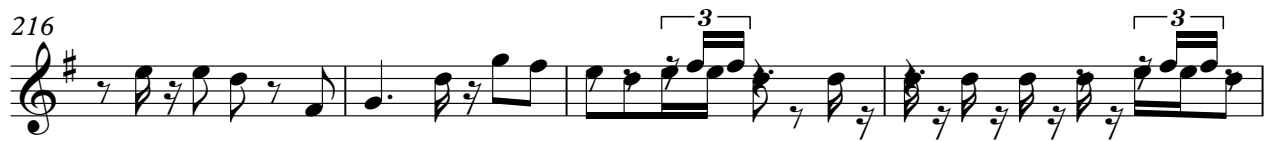

Mozart, Wolfgang Amadeus - Eine Kleine Nachtmusic

"Eine Kleine

♩ = 135,000137

6

10

13

18

23

27

31

36

41

V.S.

2

"Eine Kleine"

45

49

52

56

60

64

68

71

76

81

"Eine Kleine

85

89

94

99

102

107

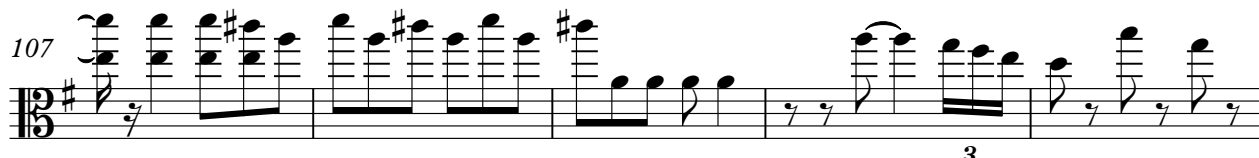

112

117

121

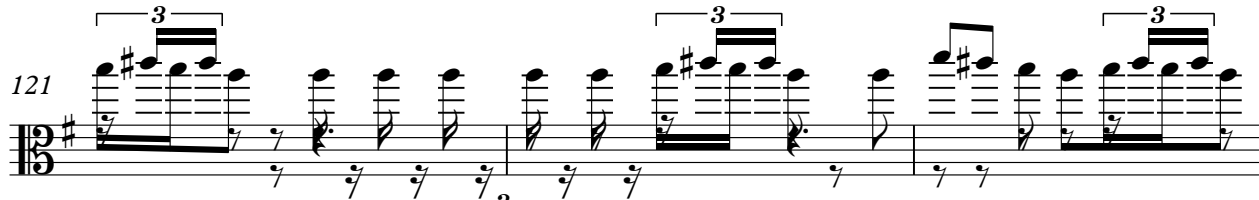

124

"Eine Kleine

"Eine Kleine

V.S.

"Eine Kleine

249 "Eine Kleine" 7

253

Mozart, Wolfgang Amadeus - Eine Kleine Nachtmusic

Nacht Musik"

♩ = 135,000137

6

10

13

18

23

27

31

36

41

V.S.

2

Nacht Musik"

45

49

52

56

60

64

68

71

76

81

Nacht Musik"

85

89

94

99

102

107

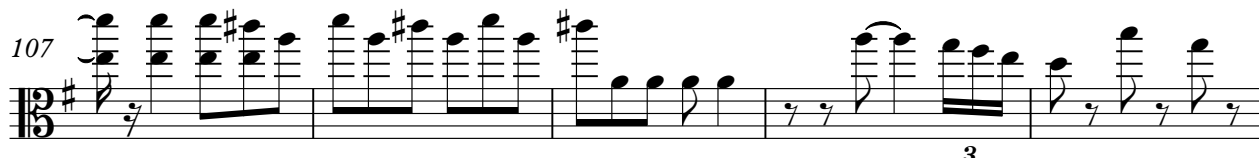

112

117

121

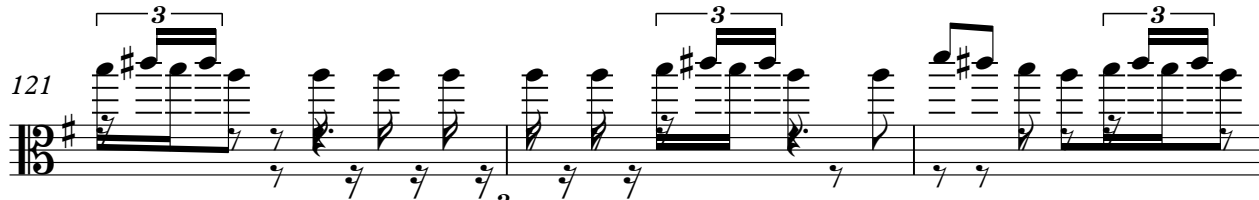

124

Nacht Musik"

128

132

135

139

143

147

153

157

160

163

Nacht Musik"

166

170

174

178

182

186

191

196

200

203

V.S.

Nacht Musik"

207

212

216

220

224

229

232

236

240

244

249

Nacht Musik'

7

253

Mozart, Wolfgang Amadeus - Eine Kleine Nachtmusic

"Wolfgang

♩ = 135,000137

1

6

10

13

18

23

27

31

36

41

V.S.

2

"Wolfgang"

45

49

52

56

60

64

68

71

76

81

"Wolfgang"

85

89

94

99

102

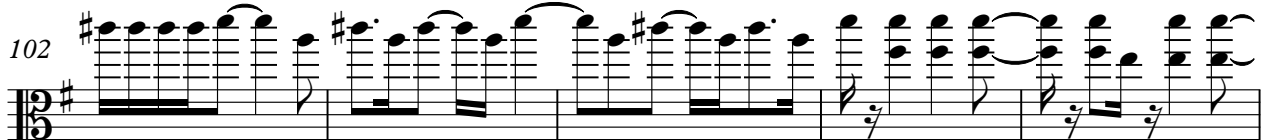

107

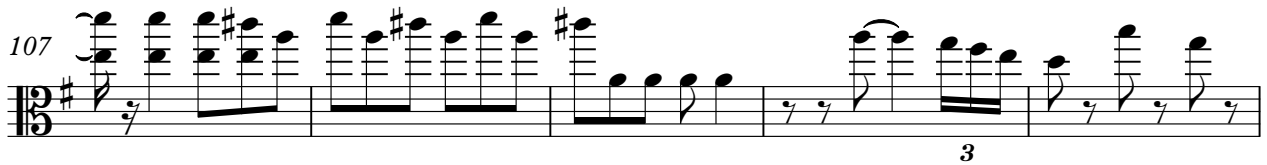

112

117

121

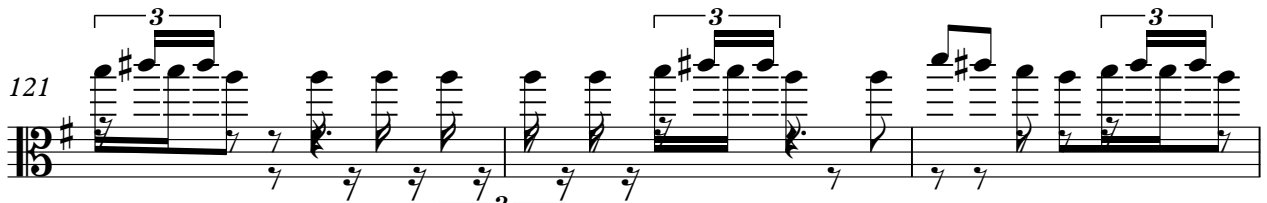

124

"Wolfgang"

"Wolfgang

166

170

174

178

182

186

191

196

200

203

V.S.

"Wolfgang"

207

212

216

220

224

229

232

236

240

244

249

"Wolfgang"

7

253

♩ = 135,000137

6

10

13

18

23

27

31

36

41

2

Amadeus

45

49

52

56

60

64

68

71

76

81

Amadeus

85

89

94

99

102

107

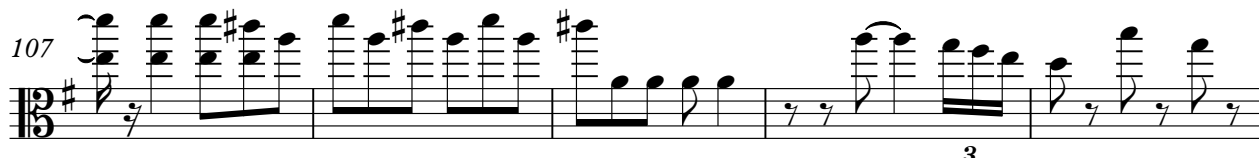

112

117

121

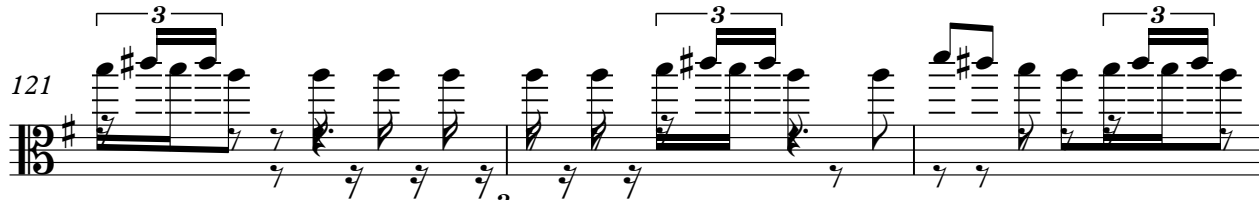

124

Amadeus

249 Amadeus 7

253

Mozart, Wolfgang Amadeus - Eine Kleine Nachtmusic

+++++

♩ = 135,000137

6

11

16

23

28

32

38

44

49

54

59

64

69

75

80

85

90

96

101

105

111

117

123

128

133

138

V.S.

143

149

155

160

165

171

176

181

186

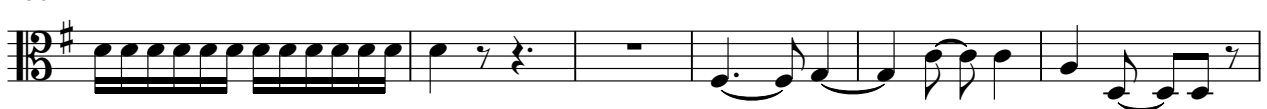

192

198

203

207

213

219

224

229

234

239

6

+++++

245

250

253

Mozart, Wolfgang Amadeus - Eine Kleine Nachtmusic

by

♩ = 135,000137

5

10

16

23

28

33

39

44

49

54

60

66

71

76

81

86

92

98

103

108

114

119

126

131

137

142

147

152

157

164

170

178

183

189

195

201

206

212

217

224

230

236

241

248

253

♩ = 135,000137

6

10

13

18

23

27

31

36

41

2 J. Frimodig

45

49

52

56

60

64

68

71

76

81

85

89

94

99

102

107

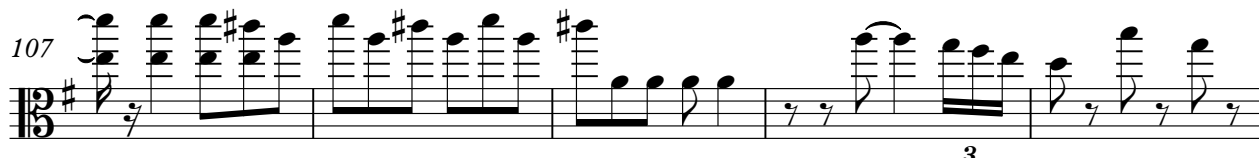

112

117

121

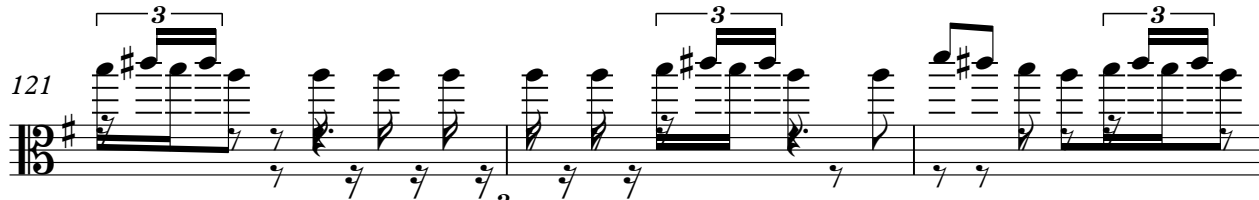

124

Measures 207-211: Introduction of triplet markings.

249

J. Frimodig

7

253

Mozart, Wolfgang Amadeus - Eine Kleine Nachtmusic

"Wildman5"

♩ = 135,000137

6

9

12

18

23

27

30

34

38

V.S.

"Wildman5"

43

48

54

59

65

69

74

79

82

85

"Wildman5"

91

96

100

103

107

111

117

122

128

133

V.S.

"Wildman5"

138

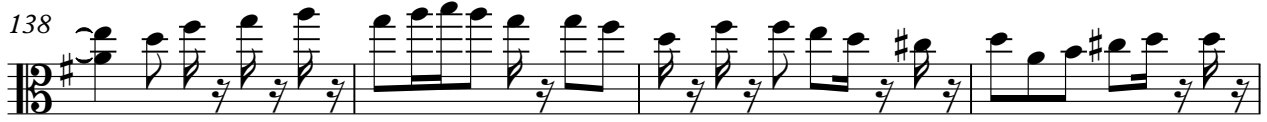

142

146

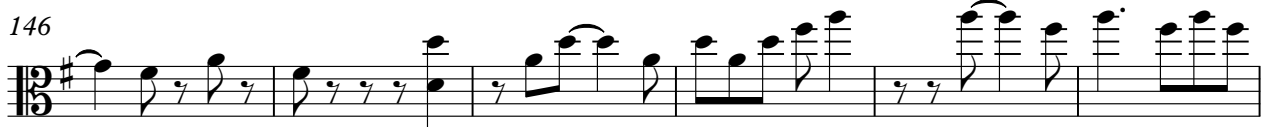

152

157

162

167

172

176

180

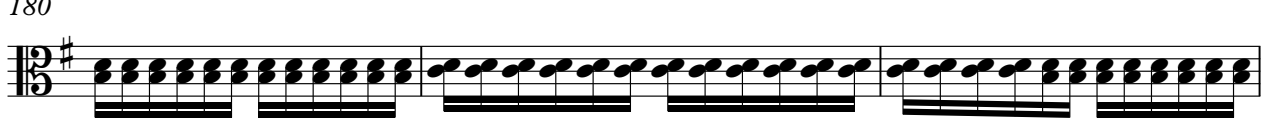

183

186

192

198

201

204

208

213

218

224

"Wildman5"

229

235

239

243

249

252

254

♩ = 135,000137

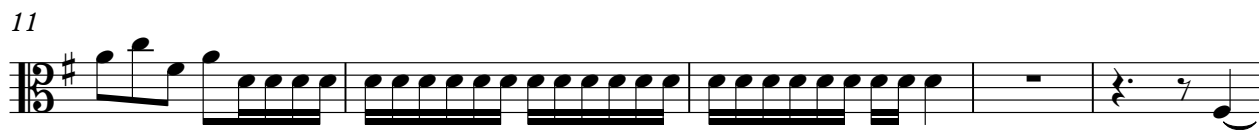

38

44

49

54

59

64

69

75

80

85

90

96

101

105

111

117

123

128

133

138

V.S.

143

149

155

160

165

171

176

181

186

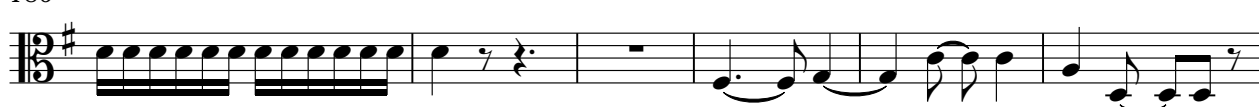

192

198

203

207

213

219

224

229

234

239

245

250

253

Mozart, Wolfgang Amadeus - Eine Kleine Nachtmusic

+++++

♩ = 135,000137

1

6

10

13

18

23

27

31

36

41

V.S.

2

45

49

52

56

60

64

68

71

76

81

85 +++++

89

94

99

102

107

112

117

121

124

+++++

128

132

135

139

143

147

153

157

160

163

166 +++++

170

174

178

182

186

191

196

200

203

V.S.

207

212

216

220

224

229

232

236

240

244

249

+++++

7

253

7/8

May be

Mozart, Wolfgang Amadeus - Eine Kleine Nachtmusic

♩ = 135,000137

6

11

16

23

28

32

38

44

49

54

59

64

69

75

80

85

90

96

101

105

111

117

123

128

133

138

V.S.

143

149

155

160

165

171

176

181

186

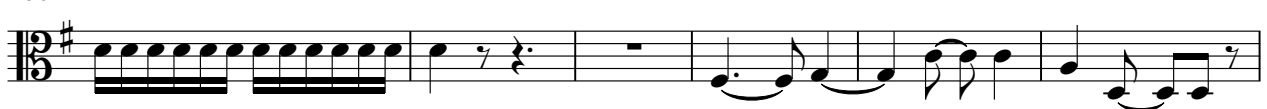

192

198

203

207

213

219

224

229

234

239

6

May be

245

250

253

Mozart, Wolfgang Amadeus - Eine Kleine Nachtmusic

+++++

♩ = 135,000137

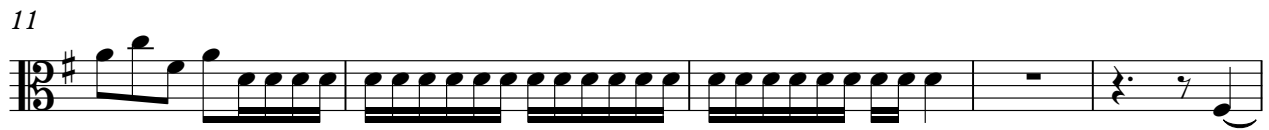

38

44

49

54

59

64

69

75

80

85

90

96

101

105

111

117

123

128

133

138

V.S.

143

149

155

160

165

171

176

181

186

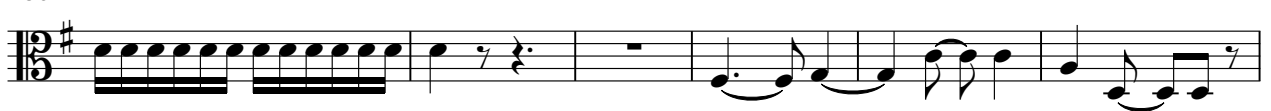

192

198

203

207

213

219

224

229

234

239

6

+++++

245

250

253

Viola

Mozart, Wolfgang Amadeus - Eine Kleine Nachtmusic

♩ = 135,000137

6

9

12

18

23

27

30

34

38

V.S.

43

48

54

59

65

69

74

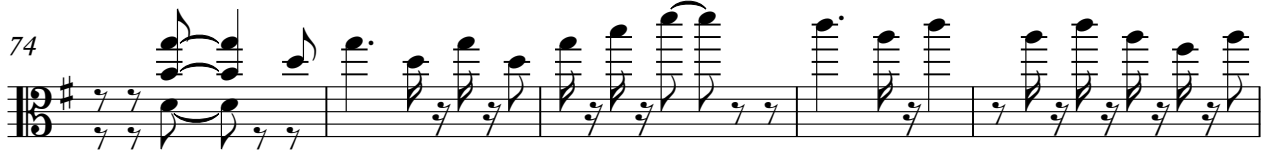

79

82

85

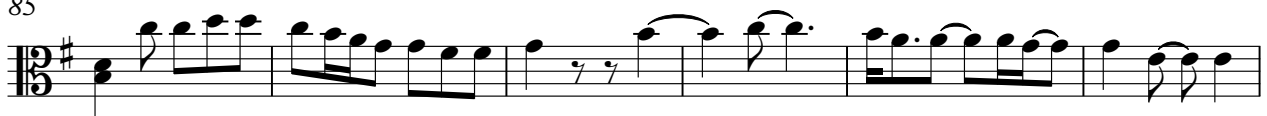

91

96

100

103

107

111

117

122

128

133

Viola

138

142

146

152

157

162

167

172

176

180

183

186

192

198

201

204

208

213

218

224

229

235

239

243

249

252

254

Mozart, Wolfgang Amadeus - Eine Kleine Nachtmusic

Mozart"

♩ = 135,000137

6

8

10

13

19

24

27

30

34

3

V.S.

38

3

43

48

54

59

65

69

74

79

82

Mozart"

84

88

94

99

102

105

109

114

119

124

V.S.

129

134

139

143

148

154

159

164

169

174

179

182

184

188

194

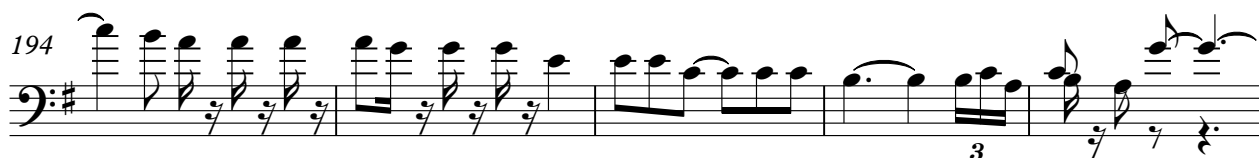

199

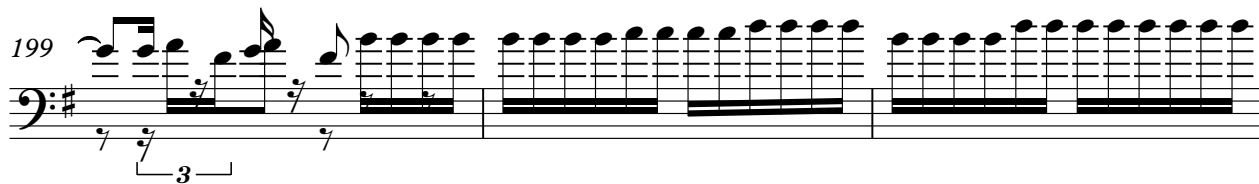

202

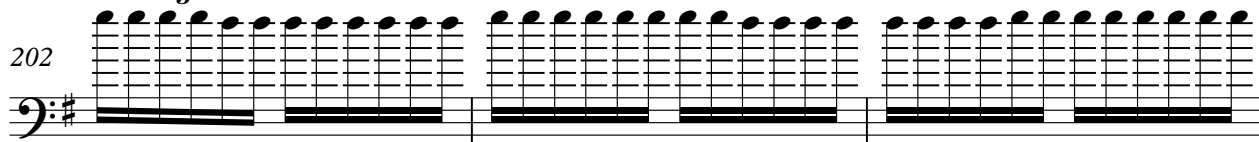

205

209

214

219

225

229

235

239

243

249

252

254

Mozart, Wolfgang Amadeus - Eine Kleine Nachtmusic

+++++

♩ = 135,000137

6

11

17

24

29

34

40

44

49

55

61

67

73

78

83

89

96

101

106

112

117

123

129

135

140

146

152

156

161

168

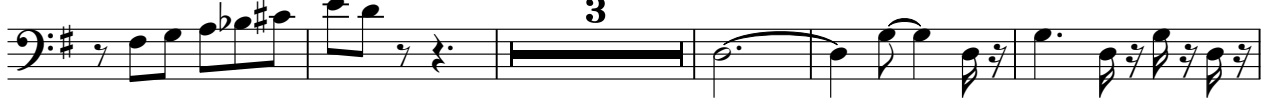

176

181

186

192

198

203

209

215

222

228

235

240

246

252

